PUBLIC LIBRARY,
WINCHESTER,
MASS

THE WINCHESTER STAR.

VOL. XLVIII NO. 36 WINCHESTER, MASS, FRIDAY, APRIL 5, 1929 PRICE SEVEN CENTS

WINCHESTER GIRL SCOUTS GOING TO NEW YORK

On Saturday, April 13, the New York branch of the English Folk Dance Society is to hold a festival in the 7th Regiment Armory at 66th street and Park avenue. The music will be by the New York Philharmonic Orchestra, and the dancers will be gathered from cities and towns all about this section of the country, including Philadelphia, Rochester, New Haven, Boston and Winchester. The program will include:

Massed Country dances for men and women.
Massed Sword dances for men only.
Massed Morris dances for men only.
Massed Morris dances for women only.
Massed Country dances for children only.

It is to join this latter group, which will be made up largely of Girl Scouts that Troop 5 of Winchester is sending eight representatives. This troop has been practicing folk dancing all winter, under the direction of Miss Longley, a teacher sent by the Massachusetts State Headquarters in Boston. Many of the girls have done exceedingly well, but the fortunate eight who will go to New York are as follows:

Lois Abrahamson	Edna Hanlon
Virginia Besse	Esther Loftus
Harriet Cooper	June Pettingell
Mabel Cromwell	Ann Taylor

They will be in the care of two Scout Captains, Miss Eugenia Parker and Mrs. Paul Howard. Leaving on the last boat from Boston Friday night, they will spend all of Saturday in New York and return on the boat Saturday night. Meanwhile they are busy practicing their dances, which will be as follows:

1. Ribbon Dance.
2. Goddesses.
3. Brighton Camp.
4. Black Nag.

In order to help finance the trip, Troop 5 is holding a food sale tomorrow, Saturday, April 6. Through the kindness of Mr. Harris Richardson of Richardson's Market, they have been given the use of the adjoining store on the corner of Winchester place, formerly occupied by the Mills kitchen furnishings store, and bright and early Saturday morning the girls will be there, decorating the windows with crepe paper, and arranging their wares for sale. They are hoping for a pleasant day, but they have assured us that in case of rain their pies, cakes, cookies and candy will be well protected from the weather!

The Troop would like to take this opportunity of thanking Mr. Richardson and all others who have helped and will help tomorrow to make this food sale a big success.

THE HEART CRY

The Waterfield Dramatic Club will present its second annual show in the Town Hall, Friday evening, April 12. The offering this year is "The Heart Cry"; produced by special arrangement with Walter H. Baker Company of Boston, and coached by Charles Harrold.

This organization which is made up of members of the Odd Fellows and Rebekahs, made their debut last year when they very successfully produced the screaming farce comedy, "The Optimist," which was also coached by Charles Harrold.

The play this year is a three act comedy drama, which touching as it does high spots in comedy, has an appealing story full of heart interest. The play opens with an unusual prologue which is the forerunner of an interesting plot. A young man returned home from war finds family, position, and wealth gone, and becomes a derelict. His resemblance to another who has not returned or even been heard from, since the war, and his "stepping into the shoes" of the latter in his home form the basis of the story. Why does he do this? Can he fool the other fellows' mother or sweetheart? What are his inducements? Who is he associated with? Come and see this unusual story worked out. Remember last year, we promised to hold your interest and keep your laughter going livelier than a cash register in a bargain basement. Those who were present agreed that we did. Those who were not, have been harboring a disappointment ever since. "Nuf sed."

The cast includes Elmer Ripley, Harris Parker ,Arthur Cameron, Carl Morse, Mrs. Jessie Ripley, Agda Lundberg and Priscilla Laraway. Music will be furnished for dancing after the show by Ives' Dance Orchestra. Tickets may be procured at Hersey's Hardware Store and the Winchester Savings Bank.

WINCHESTER OPENS WITH LEXINGTON

Winchesters 1929 baseball season will be officially opened Saturday afternoon, April 6 when the high school nine will entertain Lexington High on Manchester Field, game called at 3 o'clock.

Weather conditions have been very much against regular practice sessions and both clubs will very likely call upon plenty of substitutes before the final out is made.

Coach Raymond Hayward, who has assumed full charge of the Winchester team's destinies, leaving Faculty Director of Athletics Wendell Mansfield free to devote his time to the track team, has been hard at work in an effort to reconstruct his nine which was badly wrecked by graduation last June.

The tentative starting lineup, announced yesterday is as follows:

McCue, lf
Dolan, 2b
Kendrick, ss
Amico, c
Lee, p
Ambrose, cf
Godfrey, rf
Diminico, 3b
O'Connell, 1b

Mrs. C. C. Rinehart (Elizabeth Armstrong) sailed last Saturday on the S.S. Hamburg from New York for a tour of Europe by motor. She expects to be away about two months.

BERNARD F. CULLEN
Exalted Ruler, Winchester Lodge of Elks

NEW OFFICERS OF WINCHESTER LODGE OF ELKS

Installed with Impressive Ceremony

The new officers of Winchester Lodge, 1445, B. P. O. E., were inducted into office Tuesday evening at what was characterized as the most impressive installation held since the inception of the local organization.

Fully 300 were present at the installation ceremony which was performed in a most finished manner by District Deputy Edward F. P. Burns, P. E. R. of Cambridge Lodge, and suite. Mayor Edwin O. Childs of Newton was acting grand esquire.

DR. JAMES H. O'CONNOR
Installed for Fifth Term as Secretary, Winchester Lodge of Elks

Following is the list of officers installed:

Exalted Ruler—Bernard F. Cullen.
Esteemed Leading Knight—John F. Donaghey.
Esteemed Loyal Knight—Charles A. Farrar.
Esteemed Lecturing Knight—Everett P. Hambly.
Secretary—Dr. James H. O'Connor.
Treasurer—Frank A. Goodhue.
Tiler—Ovid Lafleur.
Esquire—Leo J. Finnegan.
Chaplain—Arthur J. Harty.
Inner Guard—George F. Arnold.
Trustee for 1 Year—Nathaniel M. Nichols.
Trustee for 2 Years—Fred D. Clement, P. E. R.
Trustee for 3 Years—John McNally, P. E. R.
Trustee for 5 Years—Fred H. Scholl, P.E.R.
Organist—Fred T. Strachan.
Delegate to Grand Lodge—Thomas F. Fallon, P. E. R.
Alternate Delegate—George H. Lochman, P. E. R.

The newly installed Exalted Ruler, Bernard F. Cullen, delivered a most eloquent address following the installation, his subject being "Harmony and Co-operation." Following his address the retiring Exalted Ruler, Thomas F. Fallon, was presented with a fine traveling bag, the presentation being made by Past Exalted Ruler, Fred H. Scholl. Fred D. Clement, P. E. R., then presented District Deputy Burns with a handsome desk lamp, the gift of Winchester Lodge and Mayor Childs received a beautifully bound volume of verse, the presentation being made by Maurice Dinneen, P. E. R. Retiring Exalted Ruler Fallon presented each of his retiring appointive officers with a suitable memento of their service during his incumbency.

(Continued on page 6)

SUCCESSFUL BRIDGE BY WASHINGTON CHAPTER

The George Washington Chapter of the Mothers' Association gave a most successful bridge in the school assembly hall Wedensday afternoon. There was an attendance of more than 100.

Yellow and green predominated in the decorative scheme with jonquils and daffodils breathing a note of spring. The president of the chapter, Mrs. Leo Blaisdell, poured and refreshments were served, consisting of sandwiches ,cake and coffee.

The committee in charge of the bridge was headed by Mrs. Wade L. Grindle as chairman and included Mrs. Albert Huckins, Mrs. Harold Smith, Mrs. James J. Quinn and Mrs. E. A. Ekern.

UNUSUAL OPPORTUNITY

L. E. Heinz, jeweler, with establishment at 557 Main street, is announcing an auction sale, covering the entire merchandise in his store and commencing Monday, April 8, at 2:30 p. m. Auctions will be held daily at 2:30 and 8 p. m. with C. S. Charleston acting as auctioneer. Mr. Heinz states that the sales offer unusual opportunity to secure quality merchandise at ridiculously low prices and offers as the reason for the auction the necessity of sacrificing to secure ready cash. As an added inducement to attend Monday evening's auction he is to give away absolutely free to each of the first 35 ladies arriving a piece of jewelry merchandise. Attending the auction incurs no obligation to buy.

WINCHESTER CHURCHES FILLED FOR EASTER

Special Musical Programs and Fine Weather Added to Festive Note Decorations Beautiful

Winchester's churches, in company with those of neighboring towns and cities, were thronged at the services in honor of Easter Sunday, the unusually fine weather making it possible for the crowds to present their most colorful appearance.

Services in the churches were made notable by specially prepared musical programs and beautiful decorations in which the lovely Easter lilies were the dominant feature. The Easter message of gladness in the resurrection was the theme of the several pastor's discourses.

Easter at the Crawford Memorial Methodist Episcopal Church was epochal in that it witnessed the burning of the mortgage which had been attached to the new edifice since its dedication on Oct. 10, 1926. As on that occasion Bishop William F. Anderson, resident bishop of the New England area, was present Sunday and preached the sermon, taking as his text, "Rolling the Stone Away," an Easter message. The pastor of the church, Rev. H. W. Hook presided at the Easter service and was assisted by Dr. C. C. P. Hiller, district superintendent of the New England Conference of the Methodist Episcopal Church, and by former district superintendent Webster H. Powell. The burning of the mortgage took place just before the sermon, the pastor being assisted in the ceremony by Mr. Robert V. Armstrong, treasurer of the Board of Trustees. The latter lighted the paper and held it as long as possible before dropping the embers into a silver tray held by Rev. Mr. Hook. As the flames died away the congregation arose and joined the choir in singing the doxology. The anthems "As it began to Dawn" by Rogers, Novello's "Like as the Hart" and "I Shall not Die, but Live" by Parker were sung by the chorus choir of the church under the direction of organist and choirmaster, J. Albert Wilson. Assisting the choir was the church quartet, comprising Mrs. Norman Hitchcock, soprano; Mrs. Charles Swain, alto; Raymond Graham, tenor and Earl Sylvester, bass. A brief historical sketch of the society was given by the pastor and the benediction was pronounced by Doctor Hiller.

It was necessary to close the doors and refuse admittance to some who wished to attend the service at the Uniarian Church where the beautiful Dwinell Memorial window, the gift of Alice Brimmer Dwinell in memory of her husband, James Herbert Dwinell, was dedicated by the pastor, Rev. George Hale Reed. Organist Karl Switzer was assisted by Paul Fedorovsky, violin; and Elford Caughey, harpist. In addition to the ensemble selections with organ, "Aria from Oratorio," "Esther" by Handel, Duane's "Extase" and Mozart's "Ave Verum." Messrs. Fedorovsky and Caughey rendered solo numbers, the former playing Schubert's "Ave Maria" and Mr. Caughey, the "Chorale Prelude" by Bach and Holy's "Album Leaf." Rev. Mr. Reed took as the subject of his sermon, "The Shining Implication" and at the conclusion of his address the new members were received into the church. The church quartet, comprising Helen E. Barr, soprano; Claramond Thompson, alto; Ronald Patridge, tenor; and Robert Isensee, bass; sang the anthem, "As It Began to Dawn" by Phillips. At the offertory Mr. Isensee sang the bass solo, "Alleluia" by Humphries.

Rev. Benjamin Patterson Browne, preached upon "The Risen Life" at the services of the First Baptist Church which were held in the Town Hall.

The pageant "From Garden to Gallilee" was presented by the Baptist young people in the evening at 7 o'clock under the direction of Eda A. Knowlton. There were selections sung by a quartet composed of E. Lillian Evans, Rachel Browne, Leonard Waters and John Percival, accompanied by Mrs. Browne and Charles Corey, cornetist. Soprano and baritone solos were sung by Miss Evans and Mr. Percival.

The parts in the pageant were taken as follows:

Love	Rachel Browne
Despair	Marjorie Symmes
Joy	Elizabeth Clark
Faith	Eileen Rockwood
Joanna	Alice Friend
Mary	Hazel Nagel
Magdalene	Ruth Smith
Salome	Dorothy Linscott
Easter	Alice Bigley
Service	Madeline Young

Angels—Florence MacKinnon, Helen MacKinnon, Dorothy Hammond, Barbara Moulton, Priscilla Browne.
Soldiers—Earl Waters, Darrell MacMurtrie, Victor Gavel.
Years—Dorothy Waters, Doris Carlson, Pauline Clark, Marjorie Holbrook, Florence Pynn, Marjorie Finger, Althea Perkins, Gladys Moulton.
Stars—Barbara Berry, Marjorie Finger, Virginia Carlson, Gladys Moulton, Pauline Clark.
Chorus—Marion Smith, David Downer, Andrew Skilling, Avard Walker.
Pageant Committee—Mrs. A. O. Weld, Mrs. Newton Shultis, Mrs. Vernon Jones, Mrs. Wadsworth Hight, Mrs. Benjamin Browne.

At the Second Congregational Church the morning service was made notable by the first use of the recently acquired new hymnals. The church choir accompanied by Mrs. Frederick MacDonald sang the anthems. "The Early Dawn is Breaking" and "All Hail, Thou Victor Glorious" by Spence. The soloist was Alan Monroe, tenor. Rev. John E. Whitley, pastor, took as his Easter subject, "Through Death to Life." Several new members were received into the church and there was also a service of baptism.

CORRECTION

The report in a recent issue of the Star that Avard L. Walker and family were returning from the South to visit in Winchester should have read: returning to the home town to continue business as usual at the old stand.

THE WOMEN'S REPUBLICAN CLUB

The Winchester Women's Republican Club held its annual meeting Wednesday, April 3 at 2:30 p. m. in Association Hall. Mrs. Gage the 1st vice president presided during the brief business meeting and the reading of the annual reports.

The officers for 1929 and 1930 are as follows:

President—Emma P. Radley (Mrs. Alfred D.)
1st Vice President—Frances E. Chidley (Mrs. Howard J.)
2nd Vice President—Mabel E. Bradley (Mrs. Willard.)
Recording Secretary—Marjorie Mason (Mrs. Clifford O.)
Corresponding Secretary—Jenny S. Taylor (Mrs. Sylvester H.)
Treasurer—Florence Adriance (Mrs. William)
Education—Gladys R. Wilson (Mrs. Jesse S.)
Membership—Florence R. Scales (Mrs. Fred S.)
Social—Elizabeth B. Freeburn (Mrs. Thomas I.)
Finance—Mary M. Randlett (Mrs. Elmer P.), Florence N. Furlong (Mrs. Curtis L.), Helen S. Parsons (Mrs. William L.)
Auditor—Florence E. Plummer (Miss)
Hospitality—Helen I. Fessenden (Mrs. Joseph)
Registration—Beatrice A. Thompson (Mrs. William L.)
Press Chairman—Mildred H. Bateman (Mrs. Thomas R.)
Nominating Committee—Mary A. Smith, (Mrs. Lucius), Chairman; Mabel H. Gage (Mrs. B. R.), Mary F. Cass (Mrs. Kingman P.)
Transportation Committee—Lillian M. Osgood (Mrs. H. E.)

Mrs. Stella Mark Cushing gave a most delightful program for the entertainment of club members, her subject being "Tales of Czecho-Slovakia, the Wonder Nation." She forbears, which was gay and picturesque. Her story of the struggle of the Bohemian Slavs from their early history and their present independence was illustrated with folk songs, violin solos and dances. Mrs. Cushing has a most vivid personality and her program was very much enjoyed.

Miss Joy Adriance and Miss Virginia Randlett sang a group of songs most delightfully. Refreshments were served at the close of the entertainment. Mrs. Winship was in charge of the arrangements.

President's Report

For the past seven months it has been my privilege to actively serve you as president of the Winchester Women's Republican Club. It has been a very busy and instructive year culminating as it did in the presidential election in November. During the summer, organizations and individuals were busy preparing for the primaries. In August the Massachusetts Women's Republican Club assisted by the Winchester Women's Republican Club held a most successful garden party at the estate of Mr. and Mrs. Frederic K. Snyder. The many candidates for state and national offices spoke and here for the first time I met the men and women whom I saw again and again in that intensive campaign. A large rally at Norumbega Park with Senator Curtis as principal speaker, a garden party at Franklin at the palatial home of Mr. and Mrs. Hayward, another in Newton at the beauiftul French villa of Mr. and Mrs. Harriman. In August your president was asked to be one of the five minute speakers at the noon hour at the Massachusetts Women's Republican Club and tell them what was being done in Winchester in registration work. It was a source of great pride to find how high our town stood in achievement for the Republican cause.

After the primaries, began the real work of the campaign. We helped in every way we could. Our rally held Oct. 11 had the distinction of being the only one of its kind given by Republicans in Winchester. The speakers that evening were Mrs. Nathaniel Thayer, the Hon. Elliott Wadsworth and Captain Lansen. Mrs. Helen Barr opened the evening by singing the Star Spangled Banner. After the rally the campaign fund occupied many of us and you all know how proud we were to announce the fact that we had more than subscribed our quota. The club gave generously a sum of $50 towards this fund.

The election and its excitement followed. Mr. Hoovers visit to Boston stands out particularly. Your president and many of the board shook hands with Mrs. Hoover and the luncheon at the Statler called by Mr. Hoover so that he could personally meet the ladies of organizations working for him stands out in my memory as one of the most moving and inspiring meetings. Mrs. Frank Roe Batchelder spoke that day and told Mr. Hoover about the women's work in the campaign and why they were so interested to have him elected. A brief but very telling speech that seemed to move Mr. Hoover deeply. The huge rally that same night at the Arena completed a very full day.

Election followed soon, with disappointment for us all in regard to our state showing, but joy for us all in the outcome of the national election.

Since election the club has held regular monthly meetings and done a bit of educational work in the Current Events Classes under Mrs. George.

Our work from now on should be along these educational lines. To have us all learn the working of our wonderful government in all its different branches, judiciary, administrative and executive. There is much for us to do and learn. But above all I hope you will all carry the torch always aloft for clean politics and intelligent voting.

(Continued on page 6)

The Board of Selectmen in Wakefield has granted a permit to the Eastern Massachusetts Street Railway Company to operate a bus line through the town as a part of the company's Wakefield-Stoneham - Winchester-Arlington route. The company proposes to run buses on the Wakefield-Arlington line in the towns of Wakefield, Stoneham and Winchester, continuing its electric car service from Winchester to Arlington and return.

CALUMET NOTES

Last Saturday evening at the smoker, there was a very interesting lecture, with movies, given by John Lemest on "Hoover the Man—the Master of Emergencies." Mr. Lemest was with Herbert Hoover during the stirring times of the late war and acted under his administration of food relief, which followed soon after peace declarations. His work took him with camera, through 26 European countries, acting under the American administration of food relief. Some of the pictures were taken under extreme difficulties and showed the immense relief afforded those countries which were in such dire distress. They showed plainly that Hoover was really the man for the emergencies and, except for the pictures, one could scarcely visualize the amount of work and relief given to those stricken countries.

The April calendar has been issued and is as follows:

April
2—Afternoon bowling for the ladies.
6—Open House.
13—Smoker with Entertainment.
20—Open House.
27—Annual dinner, election and entertainment.
30—Mixed bowling dinner followed by general dancing.

As noted in the calendar the annual dinner and election of officers will take place on Saturday evening, April 27. There will be a beef steak dinner with onions, which, we are assured, will be a feast sumptuous and one to tickle the palate of everyone attending. An entertainment will follow the dinner. The nominating committee is made up of "Tom" Bateman, chairman; Kingman Cass, Wallace Blanchard, Carl Sittinger, "Clint" Bostwick, Fred Dolben and "Cy" Perkins. While we are unable to give the list of nominees for the various offices as made up by the committee, the genial chairman assures us that if the slate goes through as planned, Calumet is in for one of the best years it has ever had. This is good news and we venture to suggest that the officers and committees will have to travel fast to beat out the interest which has been manifested at Calumet for the past two years. Here's hoping.

Tomorrow night there will be the usual open house with bowling, billiards, pool, ping pong, cards, etc., and the regular Saturday night lunch.

On April 13 there will be a smoker with entertainment. The Star hopes to be able to anounce the form of entertainment in next week's issue.

WINCHESTER DOUBLES TEAM STILL IN RUNNING

Winchester is still represented in doubles in the girls national indoor tennis championships now in progress on the covered courts at the Longwood Cricket Club. Louise Packer and Mary Cutter, by virtue of their win over Prudence Jones and Elizabeth Meade of Boston, 6—1, 6—1, have survived the quarter finals and will probably be opposed today by either Sarah and Mianne Palfrey or Joanna Palfrey and Louise Harding. The last named combination eliminated the Winchester team of Frances Pettingell and Virginia Merrill, after a hard fight, 6—2, 10—8.

Mianne Palfrey of "The Palfreys" dashed Winchester's hopes of having a singles finalist when she defeated Louise Packer in a closely contested three-set match in the semi-final round, 6—4, 4—6, 6—0. Louise won her way into the "semis" by winning from her former high school teammate, Virginia Merrill, the latter extending the local southpaw ace to the limit before yielding 6—1, 3—6, 6—2.

Catherine Boyden was another Winchester girl to display some excellent tennis which carried her to the quarter finals before she was defeated by Mianne Palfrey. Frances Poinier of Winchester was not eliminated until the third round when she was called upon to face the redoubtable Sarah Palfrey. The other local entrants, Mary Louise Carpenter, Mary Cutter and Frances Pettingell, all survived the first rounds of play and made a good showing.

An indication of how Winchester's youngsters stand in the estimation of those who had the championships in charge may be obtained from the fact that Louise Packer was seeded third in singles and with Mary Cutter, second in doubles. Frances Pettingell and Virginia Merrill were seeded third in doubles.

MRS. ADELAIDE D. STANTON

Mrs. Adelaide D. Stanton, wife of Mr. T. Gilman Stanton and numbered among Winchester's oldest residents died early this morning at her home, 2 Chestnut street. Funeral services will be held at the late residence Sunday afternoon at 4 o'clock with the Rev. George Hale Reed, pastor of the Unitarian Church, officiating. Interment will be in Wildwood Cemetery.

COMING EVENTS

April 6, Saturday. Winchester Royal Arch Chapter, Ladies' Night in Metcalf Hall, 8 p. m.

April 8, Monday. Annual meeting of The Fortnightly. Election of officers, polls open at 1:30. Business meeting and program, 2:30.

April 8, Monday. Legion Wrestling Carnival in Town Hall at 8 p. m.

April 9, Tuesday, 12:30. Annual Easter Luncheon and Bridge, First Congregational Church Parish House.

April 9, Tuesday. All day sewing meeting of the Ladies' Friendly in the Unitarian Parish House with a hot luncheon.

April 9, Tuesday. Regular meeting, William Parkman Lodge of Masons. Masonic Apartments, 7:30 p. m.

April 10, Wednesday, 8:15 p. m. Two one-act plays, produced by Washington—Highland Chapter, Mother's Association. George Washington School Hall. Tickets, Win. 0017-M.

April 11, Thursday. Regular meeting, Mystic Valley Lodge of Masons, Masonic Apartments, 8 p. m.

April 11, Thursday, 2 to 6 p. m. Silver tea and sale of Chinese embroidery and Dutch silver at the home of Mrs. Alfred W. Friend, 45 Wildwood street.

April 12, Friday. "The Heart Cry," by the Waterfield Dramatic Club. Town Hall, 8 o'clock.

April 12, Friday, 8 p. m. Fortnightly Hall. Lecture on "Flowers" by Mr. B. F. Letson of Carbone's. Tickets 75 cents may be procured from Miss Mary A. Fitch. Tel. Win. 0276-W.

April 16, Tuesday. Norman Thomas, Socialist Candidate for President, Congregational Church Supper. Tickets at Franklin E. Barnes' Store.

April 16, Tuesday, 1 p. m. Epiphany Service League luncheon and bridge at Parish House Hall.

April 16, Tuesday. Special meeting, William Parkman Lodge of Masons. Masonic Apartments, 7:45 p. m.

April 18, Thursday, 2:30 p. m. Annual meeting of the Winchester Circle of the Florence Crittenton League at the home of Mrs. Bowen Tufts, 7 Stratford road.

April 21, Sunday, 7 p. m. Moving Pictures "The Bell of Atri." Second Congregational Church. Admission free.

April 23, Tuesday. Annual meeting and dinner of Winchester Chamber of Commerce Association Hall.

April 26 and 27, Friday and Saturday, 8:10 p. m. "Seven Keys to Baldpate." Mystery drama produced by "The Little Theatre Beneath the Spire" First Congregational Church Parish House.

NORMAN THOMAS

Recent Candidate for the Presidency on Socialist Ticket, to Speak in Winchester

At the First Congregational Church Tuesday evening, April 16, Mr. Thomas, recent candidate for the Presidency of the United States on the Socialist ticket, will speak at the last church supper of the season.

Mr. Thomas was the most popular candidate who ever ran on the Socialist ticket. He won friends wherever he went by his brilliant speaking ability and his fair-mindedness.

Mr. Thomas is a graduate of Princeton University; a warm-hearted advocate of economic justice, and a democrat in the best sense of the word and a cultured gentleman. Rev. John Haynes Holmes, of the Community Church of New York, says of him, "Norman Thomas is a speaker of great ability, whose addresses are always of tremendous interest. He is especially valuable not only from the standpoint of his capacity as an extempore speaker, but also because of his abundant information on questions of contemporary concern to liberals and radicals. Through his long identification with all movements for political and economic democracy, and on behalf of the basic ideals of American freedom, he speaks from as wide a fund of information and experience as any man on the public platform today."

It is expected that the entire seating capacity of the social hall will be sold out. Tickets are limited to 400. Mrs. William P. M. DeCamp is in charge of the supper.

Mr. Thomas' subject will be "Why Freedom Matters."

The Philathea Class of the First Baptist Church staged its recent successful play, "Apple Blossom Time," in Woburn Tuesday evening under the auspices of the Williams Class of the Woburn Baptist Church.

-- H E A R --

JUDGE CONNOLLY
Of Essex County

"Why I am a Roman Catholic"

9.30 A.M. - Sunday Morning - Town Hall

EVERYMAN'S BIBLE CLASS of the BAPTIST CHURCH

YOUR FUTURE PROGRESS

Your whole future progress may depend upon what you save now. Improve every little opportunity for advancement—open an account with the Winchester Savings Bank and deposit regularly.

Deposits commence to draw interest on the third Wednesday of each month.

HARRY C. SANBORN, President WILLIAM E. PRIEST, Treasurer
RALPH W. HATCH, Assistant Treasurer

BOARD OF INVESTMENT
HARRY C. SANBORN DANIEL W. HAWES H. WADSWORTH HIGHT
JAMES W. RUSSELL SAMUEL S. SRMMES

WINCHESTER SAVINGS BANK
26 MT. VERNON ST. WINCHESTER, MASS.
BUSINESS HOURS 8 A.M. TO 3 P.M. SATURDAYS 8 A.M TO 12 M - 7 TO 8.30 P.M.
MUTUAL SAVINGS BANKS OF MASSACHUSETTS — STABILITY
INCORPORATED 1871

TO HAVE YOUR
Oriental and Domestic Rugs Washed
IS NECESSITY
MORE THAN LUXURY
Why

1st. To be free from moths and invisible eggs of moths, to prevent further destruction.
2nd. To make them free from dust and gravel and from thin paste which has been formed by time with the dust and moisture of the air which causes the decay of the rug.
3rd. To be restored to the original color. 4th. It is Hygiene.
One stitch at the time certainly saves the nine,
Send your rugs to store of mine to be repaired in due time.
We claim our prices and skill to handle Oriental and Domestic rugs are best in New England. All our customers in Winchester and surrounding towns testify to that effect. Try us and you will be convinced to our claims.

RUGS CALLED FOR AND DELIVERED
H. F. MOURADIAN
17 Park St., Winchester, Mass. Tel. 0654-W or 0654-R
ap5-tf

M. S. P. C. A.

Fifty years ago last October, the Society for the Prevention of Cruelty to Animals was organized and 15 years ago the 14th of April, the first Humane Sunday and "Be Kind to Animal's Anniversary week was observed.

Following so closely the Easter season, it seems fitting to further carry out the teachings of Him who said "Not a sparrow falleth without your Father's notice."

Protection of animals becomes a subject of international import by the establishment of the Humane Bureau at Geneva. When have the rights of animals ever before received such high recognition? Their claims to justice touch the peace and well-being of the civilized world. They are now brought within the scope and consideration of the League of Nations.

HIGH SCHOOL BOYS' TENNIS SCHEDULE ANNOUNCED

Following is the schedule of the Winchester High School Boys' Tennis team for 1929:

April
30—Winchester at Watertown.
May
3—Lexington at Winchester.
10—Winchester at Winthrop.
14—Melrose at Winchester.
17—Watertown at Winchester.
21—Winchester at Lexington.
28—Winthrop at Winchester.
31—Winchester at Melrose.

BE KIND TO ANIMALS ANNIVERSARY APRIL 14—21

In connection with the 15th annual anniversary of "Be Kind to Animals Week" which occurs on the week of April 14—21, the Winchester committee will present the motion picture film "The Bell of Atri" at the Second Congregational Church on the evening of Sunday, April 21, at 7 o'clock, with an address by Mr. Guy Richardson, editor of "Our Dumb Animals" and secretary of the Massachusetts Society of Prevention of Cruelty to Animals.

Several other interesting features are being planned for the week.

All who have pictures of pets and would like to have them on exhibition please leave at Star Office as early in the week as possible that they may be arranged to usher in Humane Sunday which occurs April 14.

LADIES WIN AT BOWLING

The regular ladies afternoon of bowling was held on Tuesday at the Calumet Club with all six alleys crowded to capacity. Many good scores were made and prizes were awarded as follows:

1st Prize, high single string—Mrs. Stryker 116.
2nd Prize, high string with handicap—Mrs. Butters, 101 and 20 making 121.
3rd Prize, high two-string total—Mrs. Cox 189.
4th Prize, high two-string with handicap—Mrs. Browning 172 and 44 making 216.

Curtains....

AT THE WINDOWS REFLECT YOUR ART OF HOME-MAKING. ARE YOU PROUD OF THEM?

The New England Way means nothing harder for the homemaker than slipping the curtains off the rods! Skilled workmanship assures every careful attention.

Expensive to buy, delicate to handle—they deserve the most exacting care.

Cost of laundering depends on the type of curtain. Information will be gladly given.

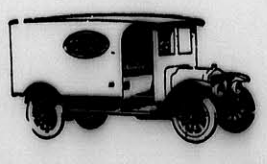

Winchester Laundry Division
of the
New England Laundries, Inc.
Converse Pl., Winchester
Tel. Win. 2100

HAD NARROW ESCAPE

Ernest Dudley Chase, Director of Creation and Advertising, Rust Craft Publishers, Boston, while sitting at his desk on March 29, barely missed being hit by a bullet, which crashed through the window just at his left and passed over his head into a stock room beyond.

Hastily going to the next window, which he raised, Mr. Chase was amazed to hear a second bullet strike the brickwork close at hand and dodging back, the police were summoned to investigate.

It later developed that boys on a roof nearby were shooting at a tin target and the two shots completely missed the chimney to which the target was fastened.

Needless to say the gun has been transferred to the collection of similar weapons at Police Headquarters and the boys will not again have target practice at least, not with that gun.

First class dressmaker, exceptionally fine work. Tel. Mystic 5669-M. mh22-4t

$5

Will put in an electric floor plug in any room on the first floor of your house.

E. C. SANDERSON
THE ELECTRICIAN
Tel. 0300

We display the Mark of a good Florist!

Say it with Flowers

WINCHESTER CONSERVATORIES
Incorporated
186 Cambridge Street
Tel. Win. 1702

THE PASSION PLAY OF OBERAMMERGAU

A lecture entitled "My Impressions of the Passion Play of Oberammergau," illustrated by the stereopticon will be given by Dr. Milburn in the Crawford Memorial Methodist Episcopal Church, Sunday evening at 7 o'clock.

The lecture will deal with the Passion Play of Oberammergau which is given every ten years to fulfil a vow made in 1633. As given by the people of this little village of 1600 souls in the Bavarian Alps, requiring nearly 700 people in its production, it is the wonder of modern times. The acting, the music, the costuming, the stage setting, show a marvelous artisic instinct and the subject will be discussed from this point of view, as well as its great religious significance as portraying the profoundest event in human history.

The lantern slides are made from negatives owned by the Community of Oberammergau, taken at the final dress rehearsal. No one was allowed to photograph the play and moving pictures of it was never made. The lecture is based upon the play as given in 1910 and 1922, both of which Dr. Milburn witnessed. There will be shown 110 beautifully colored pictures, 20 of which are of the village scenes and people, from photographs by Dr. Milburn.

Who gives the play? Why? How often? When first given? Is it commercialized? A work of art? With music? Reverent? Theater? How long performance? Day or night? Make-up allowed? These and many other questions answered in the lecture.

WINCHESTER WOMEN LISTED IN RATINGS OF BOSTON W. G. A.

Mrs. Donald M. Belcher of Winchester ranks with the lowest handicap women golfers of Greater Boston according to the list published this week by the Boston Women's Golf Association. Mrs. Belcher, who is a familiar figure on the links at the Winchester Country Club, is given a handicap of three strokes. Mrs. E. H. Baker, Jr., of Oakley and Miss Ruth Batchelder of Weston being the only players listed with a lower ranking, each being allowed two.

Ranking next to Mrs. Belcher among the local women golfers listed are Mrs. W. F. Flanders, Mrs. W. A. Jackson and Mrs. Clifford Roberts who are allowed ten strokes. Mrs. F. W. Brown is allowed 11 and Mrs. F. A. Flanders 14.

Others from Winchester appearing in the ranking include Mrs. A. R. Pike, Mrs. G. W. Fitch, Mrs. Bowen Tufts, Mrs. G. F. Edgett, Mrs. A. M. Bond, Mrs. G. M. Leghorn, Mrs. J. C. McCormick, Mrs. George Neiley, Mrs. A. Miles Holbrook and Mrs. George E. Willey.

CHELSEA OLD WILLIAMS SCHOOL BOYS

The 29th annual reunion of the Chelsea "Old Williams School-Boys Association," classes 1863-1890, the year when regulations changed the school from exclusively boys to mixed classes of boys and girls, will be held at the Boston Chamber of Commerce, Tuesday, April 9, 6:30 o'clock, with Bernard A. Lee, presiding. This Association is unique unto itself in that its membership is composed of men who were boys together in this elementary school and it has served during all these years to cement these early acquaintances into close and valued friendships. So far as known, there is none other like it anywhere.

These reunions are usually attended by upwards of 200 and this one promises to be equally as well attended and as enthusiastic.

Curtis R. Scott a member of the 1932 class, in the School of Engineering at Northeastern University, who lives at 22 Symmes road and formerly attended Searles High School has been awarded his numerals as a member of the freshman basketball team which completed a most successful season.

Candies
OLD-FASHIONED MOLASSES BARS
STRAWBERRY ICE CREAM CANDY
SNOWFLAKES (made with fresh opened cocoanuts)
CHARLOTTE RUSSE
RASPBERRY CHIPS
FINE CHOCOLATES and BON BONS

Pastries
HOME-MADE LEMON MERINGUE PIES
DEVIL'S FOOD CAKE
INDIVIDUAL FUDGE CAKES
CITRON POUND CAKE
HOME-MADE BREAD and ROLLS

"Clara Catherine Candies"
A. A. MORRISON
19 Mt. Vernon Street
Tel. Win. 0966

Priscilla Beauty Shoppe
"Where Beauty Is Perfected"
Revelation in
PERMANENT WAVING
CROQUIGNOLE SYSTEM
With Process Pad Eliminates Setting
FREDERIC'S VITA-TONIC also EDMOND PROCESS
Now **$10.00**
Under Personal Direction of Mr. Anthony DeFeo, 37-41 Temple Place, Boston—Open Evenings by Appointment—Tel. Liberty 1819
mh22-5t

ANDERSON MOTOR CO.
Local Dealer For
PACKARD, CHRYSLER & GRAHAM-PAIGE

Visit our service station and get acquainted. We have the best equipped and most efficient service station this side of Boston.

Night service at our Metropolitan Garage, 632 Main Street, Winchester, where we solicit your charge account for Colonial Gasoline and Oil, Kelly-Springfield and Seiberling Tires and all other automobile accessories.

Good Used Cars always for sale. Come in—look them over—open evenings.

A SAFE PLACE TO BUY A USED CAR
666 MAIN STREET, WINCHESTER
TEL. 1053—1054

Kelley & Hawes Co.
Funeral Directors
LADY ASSISTANTS
SERVICES RENDERED IN ANY PART OF STATE
TELEPHONES: WINCHESTER 0035—0174—0106
Service, with us, means anticipating the needs and desires of our patrons so that they need not concern themselves about the slightest detail beyond telling us their wishes.
au5-tf

Established 1900
For Flowers For Every Occasion
Geo. F. Arnold Florist
WINCHESTER, MASS.
TEL. 0205 HOUSE 1854
Flowers Telegraphed Everywhere

RANDALLS
Week-end Specials
CHOCOLATE CREAMS, assorted ..... 59c lb.
(Our regular 80c quality)
FRENCH PEANUTS ..... 39c lb.
RASPBERRY ICE CREAM
and
STRAWBERRY FRESH FRUIT ICE CREAM
We are the agents for SILEX, the PERFECT COFFEE MAKER. You can see it made in our Luncheonette Department.
TEL. WINCHESTER 0515

PHARMACY FIRST
KNIGHT
WINCHESTER SQUARE WEST, AT CHURCH STREET

Thomas Quigley, Jr.
Teamster, Contractor and Stone Mason
PAVING, FLOORING, ROOFING
In Artificial Stone, Asphalt and All Concrete Products
Sidewalks, Driveways, Curbing, Steps, Etc.
Floors for Cellars, Stables, Factories and Warehouses
Estimates Furnished
18 LAKE STREET

NOTARY PUBLIC
JUSTICE OF THE PEACE
T. PRICE WILSON
Star Office

PACKING MOVING
DUNN CO.
STORING SHIPPING
ESTIMATES CHEERFULLY FURNISHED on Home, Office and Long Distance Moving
To New York, Philadelphia, Baltimore, Washington or ANYWHERE
We pack china, bric-a-brac, cut glass, silverware, books, pianos, household and office furniture for shipment to all parts of the world.
Specialize on House to House Moving
46 BROMFIELD STREET
Boston, Mass. Tel. Hancock 8000
ja4-1yr

CHICHESTER S PILLS
THE DIAMOND BRAND.
Ladies! Ask your Druggist for Chichester S Diamond Brand Pills in Red and Gold metallic boxes, sealed with Blue Ribbon. Take no other. Buy of your Druggist. Ask for CHI-CHES-TER S DIAMOND BRAND PILLS, for 35 years known as Best, Safest, Always Reliable
SOLD BY DRUGGISTS EVERYWHERE
fe3-1yr.

Good's Riding School
Harry Good, Prop.
Well Broken Horses and Ponies
Personal Supervision
MAIN STREET MEDFORD
(Near Oak Grove Cemetery)
Tel. Mystic 3802
s22-tf

AMATCO AWNINGS
Will be needed next summer.
American Awning & Tent Co.
100 Cummington St., Boston, Mass.
Tel. KEN more 0550, 0551
mh15-13t

DIAMONDS
Smith & Varney
JEWELERS-SILVERSMITHS AND OPTICIANS
409 MAIN ST.
WOBURN — MASS.
ESTABLISHED 1871

AWNINGS
OF DISTINCTION
RESIDENCE WORK
OUR SPECIALTY
We have a large and complete assortment of attractive patterns from which to select. Let our awning expert solve your problem. For appointment call HANCOCK 7291.
Lansing Awning & Tent Co.
170 Harrison Ave.
Boston, Mass.
mh22-11t

ICE
HORN POND ICE COMPANY
Telephones
Winchester 0305-W
Woburn 0310

FRANK REEGO
GARDENER
Now is the time to prepare for your garden and lawns, trees and strawberry vines. Grading and trucking, cement work, driveways, cellar foundation. Jobbing of all kinds.
392 Washington St. Tel. Win. 0665-J
ap5-tf

Now Is the Time to Order
TREES and SHRUBS
and other Hardy Plants
LANDSCAPE SERVICE
Ornamental Planting, Gardens, Grading, Lawns, Walks and Drives
Garden Furniture and Masonry
G. ALDERSEY CLARK
61 Lawrence St. Waltham
Tel. 3381
Send for Literature

BURNING GRASS KEPT FIREMEN ON JUMP

Easter week-end turned out to be a very busy time for the members of the Fire Department, there being many alarms, most of which were necessitated by burning grass in various parts of the town.

The first alarm came in at 4 o'clock Friday afternoon for a grass fire on the Downes' estate at Arlington road. Thirty-three minutes later a second grass fire was reported at Rangeley ridge. The third run for burning grass came at 8:05 in the evening, the men being called to Pond street.

Saturday's first alarm came in at 9 o'clock for burning grass on Indian Hill road and at 11:24 there was a similar fire on Pierrepont road. A grass fire on Woodside road was reported at 11:55 a. m. At 1:38 in the afternoon there was a grass fire on Water street and at 2:55 p. m., Box 64 was sounded for a fire started by burning grass under the back porch of the home of Mrs. Annie Cullen on Stone avenue. Another alarm for a grass fire at the corner of Yale street and Foxcroft road was sounded at 4:10. Saturday's last run came at 11 p. m. in response to an alarm from Box 27, the firemen being called to put out a fire in a Chrysler sedan which burst into flames at Symmes corner. The machine was owned by Pasquale Fabriano of 86 Waitt street, Revere.

Easter Sunday's activity commenced at 9:10 in the morning when the department was called to Arlington to put out a grass fire at Morningside. At 10 o'clock there was a grass fire along the fence in the rear of the home of Edward Maguire on upper Main street. A brush fire in the Fells at Long Pond was reported at 10:20 a. m. and at 11:08 there was a second brush fire in the woods off Ledyard road. Telephone Box 7—51 came in at 11:13 a. m. for a brush fire in the woods off Pond street near the Woburn Parkway and at 1:03 in the afternoon the firemen were called to battle for three hours with burning grass on Horn Pond Mountain. Special Officer James Noonan notified the Central Station of a grass fire in the Fells near the Boy Scout Headquarters at 1:25 p. m. and three minutes later Engine 1 was called to Woburn to "cover in" for the Department in the tanning city.

THREE AUTOMOBILE ACCIDENTS OVER WEEK-END

Three automobile accidents were reported to the police over the past week-end. At noon on last Saturday a Ford sedan, owned and driven by John J. Murphy of 9 Clark street was in collision while going north on Main street with a Chandler sedan, owned by William E. Gillett of 25 Rangeley road. The Chandler was being driven north by Mr. Gillett's son, Gordon, and was about to make a turn into the Colonial Gasoline Station when the accident occurred. Only slight damage was reported.

Saturday afternoon at 5:45 a Hupmobile sedan, owned by the 20th Century System, Inc. of Boston and driven by Clifford A. Hamilton of 5 Hart street, Woburn, while headed south on Main street was in collision with another Hupmobile which was starting away from the curbing in front of the tailoring establishment of Nathan Chitel. The latter machine which was owned by Sydney F. Hooper of 15 Foxcroft road and driven by his wife Mrs. Catherine J. Hooper, was slightly damaged. No one was injured.

Shortly after noontime on Sunday a Chrysler automobile, owned and driven by Theodore Garten of 100 Main street, Nashua, N. H., was in collision on Cambridge street at Oneida road with a Studebaker machine, operated by John Graham of 30 Moulton street, Randolph. Both machines were somewhat damaged, but no one was injured.

UNIVERSITY THEATRE

The outstanding feature picture at the University, at Harvard Square, for four days beginning Sunday will be "In Old Arizona." On the same program is "Lady of the Pavements" with William Boyd and Lupe Velez.

"In Old Arizona" was the first of the out-door sound pictures and by many it has been declared to be the best "talkie" yet produced. Warner Baxter gives a wonderful interpretation of the "Cisco Kid," a famous Mexican bandit. Dorothy Burgess and Edmund Lowe are equally happy in their roles, one the false hearted sweetheart of the bandit and the other a tough Irish sergeant.

In "Lady of the Pavements," the story opens at the Court of Napoleon the Third with all its pomp and splendor, where a Countess conceives the idea of marrying a cabaret girl to the man who had scorned her. Jetta Goudal plays the Countess, William Boyd the man and Lupe Velez the cabaret girl.

For the last three days of the week the pictures are "Lucky Boy" with George Jessel singing and talking and "Mother Machree."

"Lucky Boy" is much the same type of picture as the "Jazz Singer" with George Jessel, the popular musical comedy star, singing several songs.

"Mother Machree" is a human, sympathetic story of a mother's sacrifices. She is amply repaid for her trials and sufferings by being united with the son from whom she had been separated in his early youth. Belle Bennett and Victor McLaglen are the stars.

ANNUAL MEETING OF THE WINCHESTER CIRCLE OF FLORENCE CRITTENTON LEAGUE

The Winchester Circle of the Florence Crittenton League will hold its annual meeting for the election of officers on Thursday, April 18 at 2:30 p. m. in the home of Mrs. Bowen Tufts, 7 Stratford road. The Rev. Garfield Morgan, pastor of the Congregational Church of Lynn, is to be the speaker and Mrs. Jennie Trecartin Fox will sing. Tea will be served by the social committee.

Mr. and Mrs. Ernest Brown of Sheffield road have returned from a motor trip through Florida, visiting St. Petersburg, Miami, Palm Beach and Asheville, N. C.

A Fundamental Economic Fact No Motor-Car Buyer Can Ignore

In the purchase of a motor-car—or any other commodity—the most vital and compelling factor, regardless of any other consideration, is *intrinsic value.*

No business institution can ignore this truth and survive. No motor-car buyer can afford to ignore it.

It is the only sure basis of sound, judicious buying.

The principle underlying this fundamental economic fact has long been a tradition and a faith with the Cadillac Motor Car Company.

The buying public understands and appreciates this. It realizes that the highest quality product—the product of greatest intrinsic value—is inevitably the most economical product.

That public has actually *itself* evaluated Cadillac and La Salle—and not the Cadillac Motor Car Company.

It knows full well the traditional excellence of Cadillac-La Salle craftsmanship.

It sees at work in Cadillac and La Salle the vast buying power of General Motors deliberately planned to permit value-giving in excess of any other standard.

And it quite logically concludes that no other manufacturer can produce *as fine a car* as can the Cadillac Motor Car Company without exacting a price premium that would make the product prohibitive.

That the public has confirmed its judgment is attested by its loyal allegiance to Cadillac and La Salle and by the new hosts who are constantly flocking to Cadillac-La Salle ownership.

This is proved by the fact that in 1928 Cadillac-La Salle dollar volume exceeded the dollar volume of any manufacturer in the fine car field; and Cadillac-La Salle's business in Fleetwood custom-built models—the very ultimate in luxurious motoring—exceeded the custom-built business of all other American motor-car manufacturers combined.

In fact, the *whole and incontestable truth* of the matter is that today Cadillac and La Salle actually command preferred position and dollar volume dominance in the fine car field.

And the Cadillac Motor Car Company is the only motor-car company in history that has achieved this preferred position in the quality field and this dollar volume dominance *solely because of intrinsic value.*

It is the enthusiastic satisfaction and loyalty of the Cadillac-La Salle public that has inspired and, in a very real and literal sense, created the characteristics that make Cadillac and La Salle the finest and smartest cars on the streets of the world.

It is this enthusiasm and this loyalty that have made it possible for the Cadillac Motor Car Company to be constantly raising quality, constantly increasing value, constantly giving more and more for the purchaser's dollar—

More in fine manufacturing: more in beauty, exemplified by Cadillac and La Salle's exquisite Fisher and Fleetwood bodies; more in brilliant performance, through the high refinement and efficiency of the superbly smooth Cadillac-La Salle 90-degree, V-type, 8-cylinder power plant—

More, too, in progressive engineering as most recently evidenced by Cadillac-La Salle's three ultra-modern and exclusive safety features—the Syncro-Mesh Silent-Shift Transmission, Duplex-Mechanical System of Four-Wheel Brakes and Security-Plate Glass in all windows, doors and windshields.

It is perfectly obvious to all the world that this process has been continuously widening the value gulf between Cadillac-La Salle and cars aspiring to compete with them, until today it is revealed—*more emphatically than ever before*—that Cadillac and La Salle have no *real* rivalry.

CADILLAC MOTOR CAR COMPANY
Division of General Motors
DETROIT, MICHIGAN OSHAWA, CANADA

JOHN H. BATES, Inc.
Woburn—Stoneham WINCHESTER Reading—Wakefield

CADILLAC-LA SALLE

Get behind the wheel *and get the facts!*

All cars are *not* the same—a thrilling new order of performance awaits you in this brilliant Buick—Drive the car . . . prove its superiority to your own satisfaction.

SERIES 116
Sedans - - $1220 to $1320
Coupes - - $1195 to $1250
Sport Car - $1225

SERIES 121
Sedans - - $1450 to $1520
Coupes - - $1495 to $1450
Sport Car - $1525

SERIES 129
Sedans - - $1875 to $2145
Coupes - - $1865 to $1875
Sport Cars - $1525 to $1550

These prices f. o. b. Buick Factory, special equipment extra. Convenient terms can be arranged on the liberal G. M. A. C. Time Payment Plan.

BUICK MOTOR CARS

WINCHESTER BUICK CO.
808 MAIN STREET, WINCHESTER
TELEPHONES 0242—0243
WHEN BETTER AUTOMOBILES ARE BUILT . . . BUICK WILL BUILD THEM

The Glenlitten Murder
By E. Phillips Oppenheim

The story of a Russian girl, Felice, who was reared in France and married to an English lord . . . of a French marquis who was murdered . . . and a Russian refugee who had a strange power over Felice . . . of the feud between a famous criminal lawyer and Soviet agents . . .

Who killed Comte de Rossen? Why did the thief who made away with the other jewels leave the Glenlitten diamonds for the second intruder?

You will thrill to the tender romance of Felice and Andrew . . . you will be astonished at the vivid tale of the tragic crime committed during a week-end hunting party . . . you will follow eagerly every instalment of this stirring, swift-moving, masterful serial story by a master fiction writer.

You will find it in
THE BOSTON HERALD
EVERY WEEK
Beginning Sunday, April 7

EPIPHANY MEN'S CLUB

The annual meeting of the Epiphany Men's Club will be held Monday evening, April 8. Dinner as usual will be served by a committee of ladies at 6:30 o'clock.

After the usual business session and election of officers for the coming year, the evening will be given over to one of general games.

M. C. W. G. NOTES

The regular business meeting for April will be held next Thursday evening at the home of Regent Ambrose on Vine street. This is really a postponed meeting from March for it was necessary to dispense with any business meeting during that month owing to the many Lenten services in Holy Week as well as the week given over to the Women's Mission.

The election of officers for the coming year will be the most important business to come before this meeting and in addition plans will be made for the coming installation of officers and reception of new members.

Plans will also be formulated for the Post-Easter activities of our Branch.

John J. Murphy, light trucking and moving. 28 Church street, Winchester. Tel. 0924. s21-tf

The 25th anniversary of the founding of the Boston Advertising business of Wood, Putnam & Wood Co., which was observed on March 29, interested the many Winchester friends of Mr. Allen H. Wood, the sole survivor of the original co-partnership. Mr. Wood formerly for 15 years made his home in Winchester on Cabot street and his son, Mr. Allen H. Wood Jr., first vice president of the present firm now makes his home at 197 Mystic Valley Parkway.

THE CHINESE NEW YEAR

C. P. O. Box No. 1234
Shanghai, China
Feb. 15, 1929

To the Editor of the Star:

We are in the midst of the Chinese Big Feast—Chinese New Year. Everyone's birthday comes on this day. Should a child be born in even the last hour of the last day of the old year it would be two years old on New Year's. New Year came on Sunday, Feb. 10. Every store was closed. All work stopped. But it was not quiet. It was like many Fourth of July's in one. Oh! the fire-crackers! At midnight I was wakened by a vast broadside of large and small fire-crackers and they kept it up for days. In the morning the ground was covered as by red snow—the "confetti" of exploded fireworks. Fire-crackers are but a part of the feast—the noisy part.

The last day of the year everybody is busy—the men at closing up their accounts. All bills must be collected and all debts paid. Woe be to the man who does not pay his debts. The women are very busy. The house must be made as clean as a pin and decorated, and the brooms hidden—bad luck if they appear on New Year. Before the New Year sun rises all kinds of food must be gotten ready! Guests, many, will come during those days and they must be feasted. Few people see slumber the last night of the old year. But when the sun rises, calm reigns over the household. As one walks out between 6 and 9 a. m. the whole town is asleep. Sunday indeed! But excitement arouses them and about 10 o'clock you'll find the streets alive with people dressed in their best "bib and tucker" and you hear, "Kong Hyi Fah-dzai" (Congratulations and abounding wealth to you) shouted from one to another. The closed doors are plastered with appropriate sayings written on blood-red strips of paper. Go to open spaces of the city and see crowds encircling puppet shows, acrobats, monkey performers, squirming dragons, entertainers of all kinds, and pedlars of sweets and children's toys—Vanity Fair! Go to the temples and you find thousands burning incense and candles before all the idols, praying for wealth, old age and bliss.

One interesting god connected with the New Year is the god-of-wealth which is worshipped especially on the 5th—his birthday. The money spent on fire-crackers in his honor would pay China's national debt. Few begin work again until he is properly worshipped. Another is the kitchen-god. He is a paper god and sits over the stove in the kitchen where he spies on the doings of the family for a year. On the 23rd of the 12th month he is given a big feast. Sweet syrup is put on his mouth and he is put in a beautiful paper sedan chair and burned in glorious style, accompanied by fireworks, which is sending him to the Upper-god to report on their year's doings, all this fuss and sweetness is to bribe him to speak well of their family to his majesty. When he returns on the last night of the old year, a new idol is bought and placed with little ceremony, in the old niche. It will be a year before he reports again, why "taffy" him now?

Next to idol worship gambling takes a big place in New Year celebrations—gambling everywhere! What they eat and drink, and the fire-crackers, and gambling, all, in some way or other, symbolize or point to the sound "Kao-sen"—excelsior! in the sense of rising high in wealth and station, especially in wealth. It's indeed a wonderfully interesting time, and is indulged in even by beggars, for they receive a harvest of alms.

The Nationalist Government ordered that Chinese New Year should not be observed this year. It might as well have tried to turn back the greatest tidal wave of history! National commands stop the observance of Chinese New Year's customs! Only the conversion of these people to Christ will stop this idol worship and lead to the worship of the true God. And to us the glad part of it is that each year more leave the false and adopt the true as the Chinese one by one are born anew. We are not discouraged. Pray much for China. Kindest regards and best wishes.

Your in Christ's glad service,
(Rev.) H. G. C. Hallock

P. S.—Enclosed is a Chinese kitchen-god.

EDMUND HENRY GARRETT

Edmund Henry Garrett, one of Boston's outstanding artists and an author of distinction, died Tuesday noon at his home on Green street, Needham. For many years he resided with his family in this town.

He was born in Albany, N. Y., in 1853, the son of Anthony and Eliza (Miers) Garrett, and came to Boston when an infant. When he finished his schooling he chose wood carving as his vocation, and it was not until he was 20 years old that he took to brush and canvas. In 1879, after drawing for newspapers and magazines, he produced his first painting, which excited comment when he sent it to the museum of fine arts.

His artistic education was finished in Paris, where he was a pupil of Jean Paul Laurens, Boulanger and Lefebvre and at the Academy Julian. He had painted in England, Italy and Spain, and in fact in all foreign countries.

In 1877 he was married to Marietta Goldsmith of Roxbury and after traveling extensively abroad while he was painting, they returned and settled down for a time in Winchester, where Mr. Garrett acquired a wide circle of friends.

He was the author of "Elizabethan Songs," the romance, "Three Heroines of New England," "Carmen, the translation from Prosper Merinee," "The Romance and Reality of the Puritan Coast" and "The Pilgrim Shore." In addition he had toured the country on the lecture platform.

He leaves two sons, Edmund E. and Julian.

Metal and Wood screens repaired. A. J. Flaherty, 5 Dunham street. Winchester. Tel. 1579. mh15-8t*

Note that the gas cocks, gas burners and manifold of this gas range are exactly the same as those on a range used with city gas. You can have Pyrofax installed right away and cook on a handsome, efficient gas range like this no matter where you live, just as you would with city gas.

The Most Successful cooking service beyond the gas mains is

PYROFAX GAS SERVICE

Thousands and thousands of enthusiastic users all over the country

PYROFAX Gas Service is the most successful country and suburban cooking service in the world. All over the country there are enthusiastic users of this perfect fuel. Pyrofax is not new—not an untried product. For years it has been a proved success. When you consider compressed gas cooking service for *your* home, remember that the company back of Pyrofax has been making compressed gas and equipment *for thirty years.* If you want absolute satisfaction in the performance of your gas range, depend on this old established, *proved* service—Pyrofax Gas Service.

AUTHORIZED AGENCY FOR Pyrofax DEPENDABLE GAS SERVICE BEYOND THE GAS MAINS

This sign identifies an authorized Pyrofax dealer

The system with the reserve cylinder

Pyrofax users have *two* cylinders of gas at their service. One is a *reserve.* As soon as one cylinder is empty the other is put into service, and the empty cylinder is replaced with a full one by a prompt, dependable, nationally organized delivery service. *There is no chance for a Pyrofax user to be caught without a supply of gas*—the *full* reserve cylinder contains two to three months' supply for the average family. No emergency can cut you off from delivery service and leave you without gas.

A great national organization is behind Pyrofax

Many Pyrofax users are particularly well impressed with the promptness, efficiency and dependability of Pyrofax service. A high standard of service is made possible by the size of the manufacturer — a unit of one of America's largest corporations and the country's largest maker of compressed gases. For 30 years it has led the world in the manufacture of compressed gas and equipment. One great organization makes Pyrofax from natural gas, has perfected and manufactures the equipment to use with it, distributes both gas and equipment—and services the users with an efficient, national service.

Come in and see Pyrofax demonstrated and you will never confuse it with any other cooking service or with a liquid fuel. It looks like city gas . . . it cooks like city gas . . . it has every advantage of ready, clean, hot flame and complete control of temperatures. Pyrofax has been perfected to a degree that makes it one of the finest fuels in the world. See it demonstrated.

Pyrofax equipment—the safe two-cylinder system—completely installed in your home with a genuine new Glenwood C-126 Range (as illustrated)

$99.00

Exclusive of gas. Small extra charge for Lorain Regulator if desired

A small down payment installs Pyrofax and range and enables you to begin cooking with gas at once

Henry N. Clark Co.

Richmond 1800 56-62 UNION ST., BOSTON, MASS.

Authorized Dealer for PYROFAX DIVISION Carbide and Carbon Chemicals Corporation

Unit of Union Carbide UCC *and Carbon Corporation*

SUNRISE SERVICE AGAIN RECEIVES PRAISE

The Easter Sunrise service held by the Young People's Inter-Church Federation at 7:30 a. m. was one of the most beautiful services held in Winchester on Easter Day. The service was very well attended by both the young people and the older people of the town. The service was opened by the president, Gordon Gillette, who extended an Easter greeting to all present. A selection was then played by the Boy Scout band under the direction of T. Parker Clarke. Hyms were sung by all to the accompaniment of the saxaphone, trumpet and trombone. Rev. Morris J. Butler led the Invocation and Lord's Prayer while Rev. Benjamin Browne read the Scripture and gave the second prayer. After more hymns the service was brought to a close by Rev. Mr. Butler, who gave the Benediction.

It is hoped that this custom will be continued in Winchester and the young people deserve much praise for its innovation and structure.

REPORT OF THE CONDITION OF

the Winchester Trust Company of Winchester, Mass., at the close of business March 27, 1929, as rendered to the Commissioner of Banks.

COMMERCIAL DEPARTMENT

Assets

U. S. and Mass. Bonds	$156,500.00
Other stocks and bonds	633,950.12
Loans on real estate (less amount due thereon)	118,750.00
Demand loans with collateral	29,173.11
Other demand loans	75,032.32
Time loans with collateral	11,810.43
Other time loans	111,217.56
Overdrafts	84.36
Banking house	19,000.00
Safe Deposit Vaults, furniture and fixtures	3,000.00
Due from reserve banks	114,332.14
Due from other banks	43,119.57
Cash: Currency and specie	36,376.58
Checks on other banks	3,138.27
Other cash items	301.71
Other assets: Teller's shorts	1.74
	$1,355,787.91

Liabilities

Capital Stock	$100,000.00
Surplus fund	100,000.00
Undivided profits, less expenses, interest and taxes paid	28,875.47
Due to other banks	57,608.89
U. S. Government deposits Postal Savings, Board of Trustees	2,544.64
Deposits (demand)	
Subject to check	931,670.08
Certificates of deposit	3,055.00
Certified checks	4,043.64
Deposits (time), not payable within 30 days	
Certificates of deposit	22,990.19
Bills payable, including all obligations representing money borrowed, other than rediscounts	105,000.00
	$1,355,787.91

For the last thirty days the average reserve carried was, deposited in reserve banks, 7.43 per cent.

SAVINGS DEPARTMENT

Assets

Public funds, bonds and notes	$ 30,000.00
Railroad bonds	114,768.75
Street railway bonds	23,500.00
Telephone company bonds	37,988.75
Gas, electric and water company bonds	128,550.00
National bank and trust company stocks	50,470.00
Bankers' acceptances	15,000.00
Loans on real estate (less amount due thereon)	656,400.00
Loans on personal security	130,677.11
Due from national banks and trust companies	14,532.25
Cash (currency and specie)	1,077.22
	$1,202,964.08

Liabilities

Deposits	$1,133,146.02
Christmas and other club deposits	3,368.50
Guaranty fund	15,500.00
Profit and loss	18,711.04
Interest, rents, etc., less current expenses and taxes	29,004.36
Interest and discount prepaid	3,232.01
Other liabilities, Teller's Overs	2.15
	$1,202,964.08

The foregoing statements are made and subscribed to under the penalties of perjury.

Ralph E. Joslin, President
C. E. Barrett, Treasurer

James Nowell, Jere A. Downes, William L. Parsons, Fred L. Pattee, George A. Fernald, Directors.

MORTGAGEE'S SALE OF REAL ESTATE

By virtue of the power of sale contained in a certain mortgage deed given by Elizabeth M. Kinnear to the Pioneer Cooperative Bank dated February 6th, 1928 registered in the South Registry District for Middlesex County as Document No. 85448 minuted on Certificate of Title No. 25334, for breach of the conditions contained in said mortgage and for the purpose of foreclosing the same will be sold at public auction upon the premises described in said mortgage on Saturday, May 4th, 1929, at half past nine o'clock in the forenoon all and singular the premises described in said mortgage, viz: the land in Winchester, in said County of Middlesex, with the buildings thereon, bounded and described as follows: Northeasterly by Brantwood Road, sixty (60) feet; Southeasterly by lot 96 as shown on plan hereinafter mentioned, ninety-eight and 99/100 (98.99) feet; Southwesterly by lots 77 and 76 on said plan, seventy (70) feet; and Northwesterly by lot 98 on said plan, one hundred five and 88/100 (105.88) feet. Said parcel is shown as lot 97 on a subdivision plan, filed in the Land Registration Office, a copy of which is filed in the Registry of Deeds for the South Registry District of Middlesex County in Registration Book 161, Page 377, with Certificate of Title No. 24,079. Said premises are conveyed subject to the restrictions set forth or referred to in Certificate of Title No. 25,334. Five Hundred Dollars in cash or certified cheque to be paid at the time and place of sale; further terms at the sale.

PIONEER COOPERATIVE BANK,
Mortgagee
WILLIAM D. ELDREDGE, Treasurer
36 Bromfield Street, Boston
Walter H. & Paul B. Roberts, Attorneys,
31 State Street, Boston. ap5-3t

COMMONWEALTH OF MASSACHUSETTS
MIDDLESEX, SS. PROBATE COURT

To all persons interested in the estate of Lettie A. Drake late of Winchester in said County, deceased:

WHEREAS, Evelyn V. Fay, formerly Evelyn V. Pratt the executrix of the will of said deceased, has presented for allowance, the first account of her administration upon the estate of said deceased:

You are hereby cited to appear at a Probate Court, to be held at Cambridge in said County, on the twenty-third day of April A. D. 1929, at ten o'clock in the forenoon, to show cause, if any you have, why the same should not be allowed.

And said executrix is ordered to serve this citation by delivering a copy thereof to all persons interested in the estate fourteen days at least before said Court, or by publishing the same once in each week, for three successive weeks in The Winchester Star a newspaper published in Winchester the last publication to be one day at least before said Court, and by mailing, post-paid, a copy of this citation to all known persons interested in the estate seven days at least before said Court.

Witness, JOHN C. LEGGAT, Esquire, First Judge of said Court, this twenty-sixth day of March in the year one thousand nine hundred and twenty-nine.

LORING P. JORDAN, Register
ap5-3t

FOR RHEUMATISM TAKE

BUXTON'S RHEUMATIC SPECIFIC

Dear Sir: Please send me by return mail six bottles of Rheumatic Specific. I can't recommend the Specific too highly. I was laid up for three months with Sciatic Rheumatism, was unable to stand on my feet during the time. I secured a bottle of your Specific and after taking it was able to return to work. Have taken three bottles and the pain in my back has gone completely. Have just a slight pain in my right ankle. You may use this letter, all or in part, as you see fit.

Very sincerly,
JOSEPH TAUCKUS,
469 Herman Street,
October 31, 1928 Brooklyn, N. Y.

Let Us Send You a Booklet
BUXTON RHEUMATIC MEDICINE CO.
Abbott Village, Maine
For Sale at Hevey's Pharmacy
mh29-2t

COMMONWEALTH OF MASSACHUSETTS
MIDDLESEX, SS. PROBATE COURT

To the heirs-at-law, next of kin, creditors, and all other persons interested in the estate of Sarah J. Dorr late of Winchester in said County, deceased, intestate.

WHEREAS a petition has been presented to said Court to grant a letter of administration on the estate of said deceased to Helen L. Snow of Winchester in said County, or to some other suitable person.

You are hereby cited to appear at a Probate Court to be held at Cambridge in said County of Middlesex, on the twenty-third day of April A. D. 1929, at ten o'clock in the forenoon, to show cause, if any you have, why the same should not be granted.

And said petitioner is hereby directed to give public notice thereof, by publishing this citation once in each week, for three successive weeks, in The Winchester Star a newspaper published in Winchester the last publication to be one day at least before said Court, and by mailing post paid a copy of this citation to the next of kin of said deceased, addressed to the last known post office address of each, seven days at least before said Court.

Witness, JOHN C. LEGGAT, Esquire, First Judge of said Court, this first day of April in the year one thousand nine hundred and twenty-nine.

LORING P. JORDAN, Register
ap5-3t

COMMONWEALTH OF MASSACHUSETTS
MIDDLESEX, SS. PROBATE COURT

To the heirs-at-law, next of kin, and all other persons interested in the estate of Henry Isaiah Dorr late of Winchester in said County, deceased.

WHEREAS, a certain instrument purporting to be the last will and testament of said deceased has been presented to said Court for Probate, by Thornton A. Snow who prays that letters of administration with the will annexed may be issued to him, or to some other suitable person, the executors name in said will having respectively declined and deceased.

You are hereby cited to appear at a Probate Court, to be held at Cambridge in said County of Middlesex, on the twenty-third day of April A. D. 1929, at ten o'clock in the forenoon, to show cause, if any you have, why the same should not be granted.

And said petitioner is hereby directed to give public notice thereof, by publishing this citation once in each week, for three successive weeks, in The Winchester Star a newspaper published in Winchester the last publication to be one day, at least, before said Court, and by mailing, postpaid, or delivering a copy of this citation to all known persons interested in the estate, seven days, at least, before said Court.

Witness, JOHN C. LEGGAT, Esquire, First Judge of said Court, this first day of April in the year one thousand nine hundred and twenty-nine.

LORING P. JORDAN, Register
ap5-3t

COMMONWEALTH OF MASSACHUSETTS
MIDDLESEX, SS. PROBATE COURT

To the heirs-at-law, next of kin and all other persons interested in the estate of Maria A. Parsons late of Winchester in said County, deceased.

WHEREAS, certain instruments purporting to be the last will and testament and memorandum of said deceased have been presented to said Court, for Probate, by Old Colony Trust Company who prays that letters testamentary may be issued to it, the executor therein named, without giving a surety on its official bond.

You are hereby cited to appear at a Probate Court to be held at Cambridge in said County of Middlesex, on the eighth day of April A. D. 1929, at ten o'clock in the forenoon, to show cause, if any you have, why the same should not be granted.

And said petitioner is hereby directed to give public notice thereof, by publishing this citation once in each week, for three successive weeks, in The Winchester Star, a newspaper published in Winchester the last publication to be one day, at least, before said Court, and by mailing, post-paid, or delivering a copy of this citation to all known persons interested in the estate, seven days at least before said Court.

Witness, JOHN C. LEGGAT, Esquire, First Judge of said Court, this twentieth day of March in the year one thousand nine hundred and twenty-nine.

LORING P. JORDAN, Register
mh22-3t

Form of notice as prescribed by me for the year 1929, pursuant to the provisions of Section 5, Chapter 58, General Laws.

HENRY F. LONG,
Commissioner of Corporations and Taxation

TOWN OF WINCHESTER

ASSESSORS' NOTICE

Pursuant to the provisions of Section 29, Chapter 59, General Laws, all persons, partnerships, and corporations, domestic or foreign, subject to taxation in the Town of Winchester are hereby notified and required to bring in to the assessors of said Town of Winchester ON OR BEFORE THE 15TH* DAY OF MAY NEXT, true lists. In case of residents a true list, containing the items required by the commissioner of corporations and taxation in the form prescribed by him under section five of chapter fifty-eight of all their polls and personal estate not exempt from taxation, except intangible property the income of which is included in a return filed the same year in accordance with sections twenty-two to twenty-five, inclusive, of chapter sixty-two, as amended, and in case of non-residents and foreign corporations such a true list of all their personal estate in said town not exempt from taxation,† and all persons, firms and corporations, domestic or foreign, are hereby notified and required to include and set forth in said lists their real estate subject to taxation in said town, which lists must be verified as required by Section 31 of Chapter 59, General Laws. (See Chapter 187, Acts of 1926.)

Under the provisions of Sections 29 and 30, Chapter 59, General Laws, the above mentioned lists must be in form prescribed by the Commissioner of Corporations and Taxation. These blank forms may be had at the assessors' office or will be mailed to any address upon application.

Section 34, Chapter 59, General Laws. A mortgagor or mortgagee of real estate may bring in to the assessors of the town where it lies, within the time prescribed by the notice under section twenty-nine, a sworn statement of the amount secured thereon or on each separate parcel thereof, with the name and residence of every holder of an interest therein as mortgagor or mortgagee. If such property is situated in two or more places, or if a recorded mortgage includes two or more estates or parts of an estate as security for one sum, such statements shall include an estimate of the interest of the mortgagee in each estate or part thereof. The assessors shall, from such statement or otherwise, ascertain the proportionate interests of the mortgagor or mortgagee respectively in said estates, and shall assess the same accordingly. If, in any year, such statement is not brought in, the tax for that year on such real estate shall not be invaiid merely for the reason that the interest of the mortgagee therein has not been assessed to him.

In accordance with Section 29, Chapter 59, General Laws, all persons, except corporations making returns to the Commissioner of Insurance as required by Section 38, Chapter 176, General Laws, are hereby required to bring in to the assessors, on or before the 15th* day of May next, true lists of all real and personal estate held by them, respectively, for literary, temperance, benevolent, charitable, or scientific purposes on the first day of April, in the current year, or at the election of such corporation on the last day of its fiscal year last preceding said April first, together with statements of the amounts of all receipts and expenditures for said purposes during the year last preceding said day; such lists and statements to be in accordance with blanks furnished by the Commissioner of Corporations and Taxation.

April 1, 1929.

HARRY T. WINN
FRANK H. ENMAN
JOHN F. CASSIDY
Assessors of Winchester, Mass.

*Or such date as the assessors may fix.
†At the discretion of the assessors the requirement for listing real estate may be omitted from this notice. mh29-3t

COMMONWEALTH OF MASSACHUSETTS
MIDDLESEX, SS. PROBATE COURT

To the heirs-at-law, next of kin, creditors, and all other persons interested in the estate of Jennie Mills late of Winchester in said County, deceased, intestate.

WHEREAS a petition has been presented to said Court to grant a letter of administration on the estate of said deceased to John M. Flemister of Boston in the County of Suffolk without giving a surety on his bond.

You are hereby cited to appear at a Probate Court to be held at Cambridge in said County of Middlesex, on the ninth day of April A. D. 1929, at ten o'clock in the forenoon, to show cause if any you have, why the same should not be granted.

And the petitioner is hereby directed to give public notice thereof, by publishing this citation once in each week, for three successive weeks, in The Winchester Star a newspaper published in Winchester the last publication to be one day, at least, before said Court.

Witness, JOHN C. LEGGAT, Esquire, First Judge of said Court, this fifteenth day of March in the year one thousand nine hundred and twenty-nine.

LORING P. JORDAN, Register
mh22-3t

COMMONWEALTH OF MASSACHUSETTS
MIDDLESEX, SS. PROBATE COURT

To the heirs-at-law, next of kin, creditors, and all other persons interested in the estate of Frank Luke late of Winchester in said County, deceased, intestate.

WHEREAS a petition has been presented to said Court to grant a letter of administration on the estate of said deceased to Elizabeth T. Mitchell of Winchester in the County of Middlesex, without giving a surety on her bond.

You are hereby cited to appear at a Probate Court to be held at Cambridge in said County of Middlesex, on the ninth day of April A. D. 1929, at ten o'clock in the forenoon, to show cause if any you have, why the same should not be granted.

And the petitioner is hereby directed to give public notice thereof, by publishing this citation once in each week, for three successive weeks, in The Winchester Star a newspaper published in Winchester the last publication to be one day, at least, before said Court.

Witness, JOHN C. LEGGAT, Esquire, First Judge of said Court, this sixteenth day of March in the year one thousand nine hundred and twenty-nine.

LORING P. JORDAN, Register
mh22-3t

COMMONWEALTH OF MASSACHUSETTS
MIDDLESEX, SS. PROBATE COURT

To the heirs-at-law, next of kin, creditors, and all other persons interested in the estate of Lillian Ross sometimes called Lillie A. Ross late of Winchester in said County, deceased, intestate.

WHEREAS a petition has been presented to said Court to grant a letter of administration on the estate of said deceased to William E. Priest of Winchester in said County, or to some other suitable person.

You are hereby cited to appear at a Probate Court to be held at Cambridge in said County of Middlesex, on the eighteenth day of April A. D. 1929, at ten o'clock in the forenoon, to show cause, if any you have, why the same should not be granted.

And said petitioner is hereby directed to give public notice thereof, by publishing this citation once in each week, for three successive weeks, in The Winchester Star a newspaper published in Winchester the last publication to be one day at least before said Court, and by mailing post paid a copy of this citation to the next of kin of said deceased, addressed to the last known post office address of each, fourteen days at least before said Court.

Witness, JOHN C. LEGGAT, Esquire, First Judge of said Court, this twenty-second day of March in the year one thousand nine hundred and twenty-nine.

LORING P. JORDAN, Register
mh29-3t

Winchester, Mass., March 30, 1929

TO THE BOARD OF SELECTMEN OF THE TOWN OF WINCHESTER: The undersigned respectfully petitions for a license to keep and store

GASOLINE

15 gallons in motor vehicles while in private garage which garage is to be located on the land in said Winchester situated on Stevens Street and numbered 6 and 8 thereon, as shown upon the plan filed herewith and certifies that the names and addresses of all owners of record of land abutting the premises are as follows:

Clara L. Pond, 144 Mt. Vernon Street, Winchester; Frederick F. Croto, 9 Kendall Street, Winchester; Chas. A. Donahue, 1 Percival Street, Maynard; John J. MacDonald, 13 Kendall Street, Winchester; Geo. H. Eustis, 14 Stevens Street, Winchester.

ALBERT A. REED
EFFIE L. REED

Town of Winchester, in Board of Selectmen April 1, 1929. On the foregoing petition it is hereby ORDERED that a public hearing thereon be held on Monday the 15th day of April 1929 at 7:40 p. m. in the Selectmen's Room in the Town Hall Building; that notice thereof be given by us (at the expense of the applicant), by publishing a copy of said petition, together with this order, in the "Winchester Star" at least seven days before said date and that notice of the time and place of said hearing be given by the applicant by registered mail, not less than seven days prior to such hearing, to all owners of real estate abutting on the land on which such license, if granted, is to be exercised.

A true copy.
Attest:
GEORGE S. F. BARTLETT,
Clerk of Selectmen

Mother's Day
Sunday, May 12th

WHAT a wonderful idea to gladden Mother's own day with a gift of bright blossoms! She has done so many tender, thoughtfullittlethings for us. Now comes our opportunity to surprise and delight her.

Say it with Flowers

WINCHESTER CONSERVATORIES
Incorporated
186 Cambridge Street
Tel. Win. 1702

SPECIAL OFFER
for seven days only

We are prepared to make a special offer to all who buy Frigidaire during our 7-day demonstration. Let us tell you about this offer. Let us give you the surprisingly low prices. Let us tell you about the General Motors liberal payment plan. Come in tomorrow or at your first opportunity. We will be open evenings until ten o'clock all this week.

Tuesday
we start a special

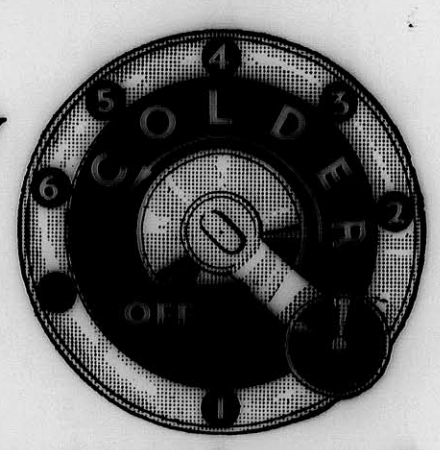

7-day demonstration of the new **Frigidaire**

Cold Control

Delicious frozen desserts will be served. Valuable books will be given away. You will have an opportunity to operate the new "Cold Control"... to see exactly what it does and how it does it. And in addition to all this, the most sensational electric refrigerators ever announced will be on display. Will you be our guest?

Malden Sales Branch
DISTRIBUTORS FOR WINCHESTER TELEPHONE MALDEN 3100
14 South Washington Street, Malden
MAIN OFFICE: 743 BOYLSTON STREET, BOSTON

Auction Sale
L. E. HEINZ
Jeweler
557 MAIN ST. WINCHESTER, MASS.

This is an unusual event which is going to take place in Winchester. I am going to open my door to the community here and vicinity for an AUCTION SALE, like it has never been seen anywhere in this State.

I invite everybody to come to my AUCTION SALE and take advantage of this unusual opportunity.

YOU MAY COME AND SELECT ANY ARTICLE IN MY STORE. Bid on it and buy it at your own price.

This will be the greatest and most interesting sale that people of Winchester have ever had a chance to see.

At the first evening of my Auction Sale I AM GOING TO GIVE AWAY ABSOLUTELY FREE, thirty-five pieces of Jewelry merchandise of good merit to the first thirty-five ladies that come to my AUCTION SALE.

Remember, you do not have to buy because you come to take the gifts which are given to you ABSOLUTELY FREE.

Come and bring your friends with you. This will mean savings of many dollars in your purchases.

Mr. C. S. Charleston, the Auctioneer, comes to me highly recommended. You will find him a perfect gentleman in every respect and thoroughly trustworthy. His integrity is unquestionable.

Sale will start Monday, April 8th at 2.30 and 7.30

and will continue daily at the same hours for only a very few days. I am making this sacrifice to secure ready cash.

L. E. HEINZ
Jeweler
557 MAIN STREET
Mr. C. S. Charleston, Auctioneer

The Winchester Star
THEODORE P. WILSON, Editor and Publisher: WINCHESTER, MASS.

SINGLE COPIES, SEVEN CENTS
Left at Your Residence for One Year
The Winchester Star, $2.50, in advance

News Items, Lodge Meetings, Society Events, Personals, etc., sent to this office will be welcomed by the Editor

Entered at the postoffice at Winchester, Massachusetts, as second-class matter.

TELEPHONE NUMBER 0029

DAILY PHILOSOPHY

Life's biggest undertakings are always performed silently.

Most of us are more or less foolish at times but it wouldn't be so bad if we didn't try to prove it.

Keeping everlastingly at it may bring success but it is quite likely to be nervous prostration.

Three meals a day, clothes, and plenty of fun, make up the measure of life with a lot of people.

You can't always help your thoughts, but every man can be master of his tongue.

ENTERTAINED GRAND ARMY VETERANS AT DINNER

Four veterans of the Civil War fought their battles over again on Tuesday afternoon, following a dinner given by Mrs. Robert L. Emery at her home on Church street in honor of her father, Robert E. Gibson of Spencer who has been spending the winter with his daughter here. Mr. Gibson, who is 82 years of age and commander of S. A. Stearns Post 37 of Spencer, had as his guests the three surviving members of the Grand Army in Winchester, Frank D. Marchand, 85, of Main street; Edward M. Messenger, 86, of Washington street; and David L. Story, 87 of Norwood street. The veterans thoroughly enjoyed a turkey dinner "with all the fixin's" in the flag bedecked dining room of the Emery home.

After diner the old soldiers retired to the library where the dramatic events of '61 were recalled and war experiences exchanged. Among other anecdotes, Mr. Gibson proudly told of meeting and shaking hands with the martyred President, Abraham Lincoln.

It is of interest that Mr. Gibson was invited last fall to cast the first vote in the new $250,000 town hall which was dedicated at Spencer, Memorial Day, an invitation which the veteran was both able and proud to accept.

AVARD LONGLEY WALKER COMPANY
Cemetery Memorials
Designers Engineers
Washington and Forest Sts.
Winchester - Massachusetts
au5-tf

(Continued from page 1)

THE WOMEN'S REPUBLICAN CLUB

This report of mine will be read to you when I am far away in the Philippines but my thoughts will be towards home and the Winchester Women's Republican Club on that day. This brings you my best wishes for a future of real progress and growth. I want to thank the board for its very splendid support and also I want to thank every member of the club for her interest and helpful spirit.

Respectfully submitted,
Emma P. Radley
President of the Winchester Women's Republican Club

Secretary's Report

The year 1928-29 of the Winchester Women's Republican Club has been of unusual interest on account of the Presidential campaign in the fall. We have held regular monthly meetings which have been well attended, showing a growth in membership and interest.

We have been particularly fortunate in the variety of speakers heard at our meetings. Due to the campaign our early fall meetings were largely political. The Honorable Wellington Wells, president of the Senate spoke on the "Financial Policy of the Republican Administrations." Mr. Frederic Snyder gave some interesting side lights on Herbert Hoover. Mr. H. Addington Bruce, chairman for Middlesex County told about "Campaign Finances" and how Winchester women could raise their quota.

The Hon. Charles Underhill representing the 9th district in Congress talked to us on "Party Government." Mrs. A. J. George gave current events Lectures at two of our regular meetings. Mr. William Orr gave us a most delightful afternoon when he spoke to us about the Polish people.

Mrs. Electa Sherman was very interesting in her lecture on "Parliamentary Law." Attorney General Joseph Warner talked on the primary law, its advantages and disadvantages. Mrs. Adolph Oscar Krimmy told of her work in "Russia and the Balkans."

There were a few changes in the board during the year. Mrs. Charles Burnham resigned as chairman of Education. Mrs. Harold Meyer was elected to fill the vacancy. Mrs. Mudge resigned as chairman of the Finance Committee.

Mrs. Radley, our president went away on a world cruise in January and Mrs. Gage, 1st vice president and Mrs. Bradley, 2nd vice president have carried the club work on most successfully during her absence. Mrs. Harold Meyer, chairman of Education arranged for a series of eight Current Events lectures by Mrs. A. J. George.

Mrs. Scales, chairman of membership reports 89 new members during the year, bringing our total membership to 470 women of Winchester.

Our club and the Republican women of Winchester raised $1824 for the campaign, $324 more than our quota called for.

We gave a big Republican rally in the Town Hall, Oct. 16 at which the Hoover film was shown and Mrs. Nathaniel Thayer was one of the principal speakers. We presented the "King of Kings" in March under the direction of Mrs. Kelley and Mrs. Bradley.

We have had very active and interesting meetings and look forward to greater progress in 1929-30.

Marjorie Mason, Secretary

David A. Carlue, painter and decorator; hardwood finishing a specialty. 145 Cambridge street, tel. 1701. au10-tf

(Continued from page 1)

NEW OFFICERS OF WINCHESTER LODGE OF ELKS

At the conclusion of the various presentations Exalted Ruler Cullen called upon District Deputy Burns, Mayor Childs, Herbert W. Trohon, Exalted Ruler-elect of Cambridge Lodge, Past President Marshall P. Newman of the Massachusetts Elks' Association and John Horan, past Exalted Ruler of Winthrop Lodge. The addresses of these widely known Elks were greatly enjoyed, that of Mayor Childs upon "The Elks and Americanism" being especially inspiring.

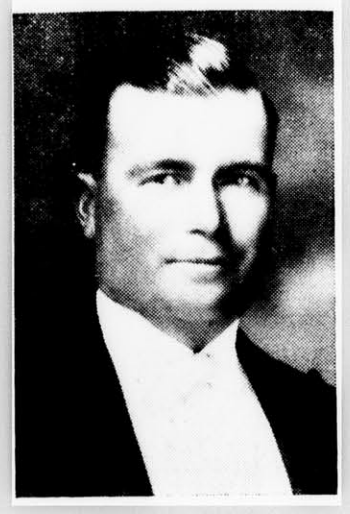

THOMAS F. FALLON
Retiring Exalted Ruler, Winchester Lodge of Elks

An excellent entertainment program was furnished by the Beacon Trio and there was music throughout the evening by Strachan's Elks' Orchestra. Not the least among the features of the entertainment were the solos and impersonations of District Deputy Burns who concluded his impromptu act by leading his Cambridge brothers in a rousing cheering song, "Three Cheers for Winchester Lodge."

The evening was brought to a conclusion with the serving of delicious refreshments by the Board of Stewards under the direction of Gordo Horn.

FRED H. SCHOLL, P. E. R.
Trustee, 5 Years, Winchester Lodge of Elks

The Waterfield Dramatic Club, I. O. O. F. play "The Heart Cry." Town Hall, Friday, April 12.

Tuesday we start a
Special 7-day Demonstration of the New Frigidaire
COLD CONTROL

Delicious frozen desserts will be served.
Valuable literature will be given away.
You will have an opportunity to operate the New "Cold Control".....to see exactly what it does and how it does it.

Will you be our guest?

The* EDISON *Shop

4 Mt. Vernon Street
Winchester

Telephone
WINchester 1260

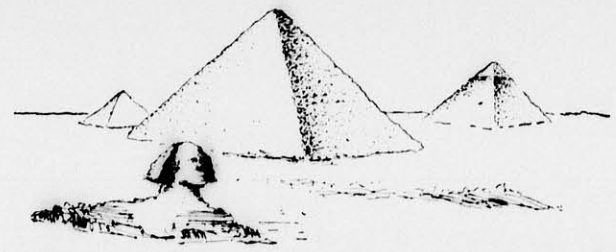

"..Forty Centuries Look Down Upon You"

Thus the great Napoleon inspired his legions in the shadow of the Pyramids.

Today, veneration for tradition is vanishing and in its place is admiration for Integrity and Ability.

This bank offers you the backing of successful business men, and you here find every facility for safe and sound banking, either personally or by mail.

CHECKING ACCOUNTS
SAVINGS DEPOSITS
SAFETY DEPOSIT BOXES
CHRISTMAS CLUB
and
VACATION FUNDS

Winchester
NATIONAL
Bank

"Nearer the Square" in the
WINCHESTER NATIONAL BANK BUILDING

LARAWAY CO.
Real Estate

FOR SALE OR TO LET

Single house at 464 Main Street. 1st floor: 4 rooms; 2nd floor: 4 chambers and bath; 3d floor: large finished room and attic. Hot water heat, gas kitchen, all hardwood floors.

TO LET—11 Webster Street. Very attractive apartment. Hot water heat, gas and everything new from hall to roof.

TO LET—Two cheap tenements near Winchester Square, 1 paint shop and large store or office on Park Street.

FOR SALE OR TO LET—765 and 763 Main Street. Two apartment house: 6 rooms and bath on first floor, 4 rooms and bath on second floor; open plumbing and steam heat.

TWO CHEAPER RENTS on Madison Avenue, adjacent to our wonderful waterways improvement with private playground. Wonderful place to raise a family near our most up-to-date school. Oh Boy!

WE WILL BUY, sell, let or trade real estate in Winchester.

LARAWAY CO.
mh29-tf

LOVE'S LABOR LOST

Once again the delegates in precincts 2, 3 and 5 met on Monday evening in an effort to decide the ties for term memberships existing among their members. The ties were decided and other business was transacted all to no purpose, since in no case was there the quorum present necessary for legality. Apparently in each instance the few delegates present labored under the misapprehension that a quorum was not necessary, despite the fact that they were specifically corrected on that point by Moderator Hayward at one of the Town Meeting sessions. Town Clerk Mabel W. Stinson is at a loss for words sufficiently strong to impress upon the minds of the Town Meeting members the necessity for attending the next meeting she will be obliged to call.

Judge and Mrs. Charles N. Harris of Hillside avenue are spending two weeks at Tryon and Ashville, N. C.

A largely attended meeting of Winchester Post, American Legion, was held at Post Headquarters last evening with "Bill" Cunningham, well known sports writer, as the guest and speaker. He gave a very interesting talk, holding his audience in laughter and interest for almost three hours, narrating his experiences in following major sporting events for the past six years, including a sketch of the life and rise of Gus Sonnenberg. Chairman Richard Parkhurst of the committee in charge of the wrestling exhibition to be given on Monday night, gave a report of the progress of plans for that event, and announced that a group of disabled veterans from the Bedford Hospital will be the guests of the Post on this occasion.

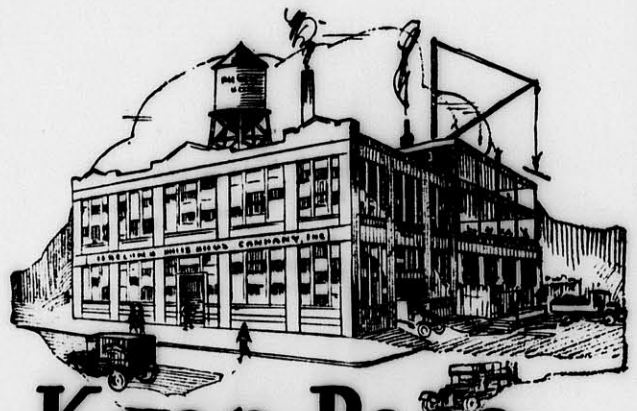

Keep Pace *with* Progress

If you are increasing your insurance protection in proportion to your growing business, you are safeguarding your interests, strengthening your credit—and inviting public confidence in your service and your goods.

Where to increase your insurance and *how much*—or what *new* protection is required,—are periodic problems. Get them solved promptly and thoroughly under the guidance of our experience and service.

Dewick & Flanders, Inc.
GENERAL AGENTS
BOSTON INSURANCE EXCHANGE
40 BROAD STREET, BOSTON
Or Your Local Agent

SALVATORE PETROTZZIO

Funeral services for Salvatore Petrotzzio who died last Sunday, March 31, at his home, 95 Swanton street, were held Thursday morning at the undertaking rooms of Eugene P. Sullivan with a high mass of requiem at 9 o'clock.

Mr. Petrotzzio was born in Italy in 1861 and had made his home in Winchester for only a few years. He was employed as a laborer.

MUNZIO MELE

Munzio Mele, aged 45, died Tuesday night at his home on Chapin court of tuberculosis. Mr. Mele was a native of Italy but had made his home in Winchester for more than 10 years. He was employed in town as a laborer and leaves a wife and seven children.

The funeral was held this Friday morning with a high mass of requiem celebrated in St. Mary's Church at 9 o'clock by the Rev. Fr. George H. Quigley. Interment was in Calvary Cemetery.

BOARD OF APPEAL

On petition of John P. McHugh for leave to make alterations at premises, No. 4 Clark Street, a hearing will be held on Thursday, April 11, at 7:45 P. M. at office of Building Commissioner.

WINCHESTER BOARD OF APPEAL

Chiropody, massage, corrective exercises. Emma J. Prince, Podiatrist. Tel. Win. 0155. s21-tf

The Opinion of Hon. Andrew W. Mellon

"No greater service could be rendered the country than to increase the number of homes owned by those who occupy them. Building and Loan Associations*, in countless instances have made such ownership possible, and, in so doing, have rendered invaluable aid in the compaign which the government is conducting to promote thrift and encourage sound investment of funds that would otherwise be lost through speculation, fraud and carelessness."

*(Institutions similar to Co-operative Banks, go by the name "Building and Loan Associations" outside the State of Massachusetts.)

Winchester Co-operative Bank

TELEPHONE, WINCHESTER 1078

ERNEST R. EUSTIS, *Treasurer*

11 CHURCH STREET, WINCHESTER TELEPHONE 1078

FOR SALE
1928 Essex Coach
Four-wheel Brakes, $425
TEL. WIN. 1448

First Class Upholstering
SLIP COVERS MADE TO ORDER
MATTRESSES
Repair Work a Specialty
H. J. ROSCOE
88 MAPLE ST., STONEHAM, MASS.
Telephone 0045-R
Reference ap8-tf Reasonable

LOST AND FOUND

LOST—A Cameo pin set with a chip diamond, between Foxcroft road and St. Mary's Church. Finder please return to Star Office.

MISSING SINCE MAY, 1927, a certificate of Deposit of 10 shares Northern Pacific Railway Co. stock, No. 9331. Name, Frances M. Carter. Notify Winchester Star Office. mh1-15-ap5-19

Phone 1766 Established 1891
R. E. BELIVEAU
Formerly A. E. Bergstrom
UPHOLSTERING AND FURNITURE REPAIRING
Cushion, Mattress and Shade Work
Refinishing
Decorative Chairs Made to Order
15 Thompson St. Winchester, Mass.

HELP WANTED

WANTED—Girl for generol housework in Woburn. Write Star Office, Box X. mh22-tf

SALESMAN WANTED to solicit orders for lubricating oils, greases and paints. Salary or commission. Address The Harvey Oil Co., Cleveland, O.

SALESMAN for Winchester, to sell insulation material and roofing contracts to high grade trade by appointment for reputable established concern. Write Star Office, Box N.

RADIO SETS
INSTALLED REPAIRED
Phone Winchester 1919
WALTER B. LORD
16 Hancock Street Winchester, Mass.
Endorsed by the National Radio Institute Washington, D. C.
Expert Service at a Reasonable Price
n23-tf

TO LET

SUMMER RESIDENCE

TO LET by the season or month. Located at Crescent Beach near Rockland, Maine, overlooks Penobscot Bay, 12 rooms, 6 sleeping, bath, hot and cold water, electric lights, house fully furnished, 3 minute walk to bathing beach and fishing. Tennis court on place, golf course near. Robert L. Emery, M. D., 40 Church street, Winchester. Tel. 1170. ap5-tf

TO SUB-LET—In Cambridge, near Linnaean street, in one of the newer apartments, 4 room suite, ice-less refrigerator, $65. Tel. Win. 0285.

FOR RENT—May or June, half double house with garage, fine location, 3 Cottage avenue. Tel. Win. 0818.

FOR RENT—Half duplex house, 8 rooms, bath, fireplace, hardwood floors, modern improvements, 2 minutes to centre. Mr. Allen, tel. Win. 0324.

TO LET—A three or four room heated apartment, including a gas kitchenette; also a garage. Apply at 928 Main street. Tel. Win. 0908-J.

FOR RENT—A large and a small room, comfortably furnisied and centrally located; suitable for business man or woman. Tel. Win. 0597-M.

TO LET—Six room apartment; all improvements. 275 Washington street, F. A. Young, tel. Win. 1213-M.

ELECTRIC REFRIGERATION
All Makes Serviced
R. M. KIMBALL
TEL. WIN. 1365
f17-tf

LANDSCAPE PLANTING
SHRUBS AND TREES
at the Melrose Nurseries
A. M. TUTTLE & CO.
261 Howard Street,
Melrose Highlands Mass.
Tel. Melrose 0042
mh15-tf

FOR SALE

FOR SALE

WOOD FOR FIREPLACE and stove, $18 per cord; cut to any length $2 extra. This is the very best hard wood on the market. We are taking orders for present and future deliveries. Roger S. Beattie, Harold avenue, North Woburn; tel. Woburn 0439. tf

FOR SALE—Grand piano, mahogany, three quarter size, good as new; cost $1000; will sell for $400 and liberal terms to responsible party. Tel. Win. 0823-W. mh15-tf

FOR SALE—Lady unable to care for property recently acquired through foreclosure, will sell at sacrifice price, new 2-apartment, corner house, 1 apartment rented; fine location near Winchester Center. Write Owner, 98 Belleview road, Squantum or tel. Gran. 5106-R.

FOR SALE—Double bed, spring and hair mattress; black walnut secretary; also few small household articles; reasonable price. Call Win. 1970-J evenings, preferably between 8-9.

FOR SALE—Duo-Art electric, baby grand piano, mahogany cabinet and rolls; perfect condition. Tel. Win. 0072.

FOR SALE—Solid mahogany round pedestal dining table, solid mahogany four poster double bed, box spring and hair mattress. Tel. Win. 0834-W, 2 Wyman court.

FOR SALE—Two mahogany rocking chairs with good upholstery; two hooked rugs, tea set, china and glass. May be seen by appointment. Please phone Win. 1521.

J. SILVERMAN & CO.
Buyers of
GENTLEMEN'S CAST-OFF CLOTHING
31 Years of Honest Dealing
Drop Postal or Call Box 7692-W and We Will Send Our Representative
44 Border St. East Boston
ap5-4t*

CENTRAL DYE HOUSE
CLEANING, PRESSING DYEING
Rugs Cleaned, a Specialty
We call for and deliver promptly
Tel. Stoneham 0900

Heber Bishop Clewley
LANDSCAPE ARCHITECT
24 Church St. Tel. Win. 1250
mh22-tf

LOUISA F. PARKHURST
TEACHER OF PIANO
602 Pierce Bldg. Copley Square, Boston
Monday Afternoon at 62 Church Street.
In addition to her class work for children, there is a spare hour for one or two advanced pupils who wish to study the piano seriously as taught by the Matthay method. mh29-2t

SPRAYING
Spray now with Lime and Sulphur and get fruit instead of cider apples.
Pruning, Grafting, Trees Removed.
FLEMMING & DEWHURST
17 Years' Experience
Tel. Stoneham 1061
ap5-tf

SHEET METAL & SCREEN CO.
Rear 644 Main Street
Phone Win. 1501 Res. Win. 0862
Metal and wood screens, made and repaired. Free estimates given.

MISCELLANEOUS

CURTAINS AND DRAPERIES—All kinds made to order. We do hemstitching. Perry, 16 Pleasant street (off Riverside avenue), Medford. Tel. Mystic 0371-J. n16-tf

WANTED—Positions for all kinds of help; office help, waitresses, general maids, second maids, mothers' helpers, day workers, etc., always a good list to select from. Intelligence Office, Lottie B. Buckley, 3 Russell road; tel. Win. 0283-M. mh1-tf

WANTED—In Winchester, West Side or Wedgemere sections, a modern house, seven to ten rooms. Owners only write or telephone description and price, E. H. P., 21 Fairmount street, Medford Hillside. Tel. 0762. mh29-2t

POSITION WANTED—Young man desires position as chauffeur in private family. Tel. Woburn 1757.

FIRST CLASS HELP—General and second maids and all kinds of domestic help. Call Roberts Employment Bureau, 629 Main street, tel. Win. 0429.

NOTICE OF LOST PASS BOOK

In compliance with the requirements of Chapter 167, Section 20, of the General Laws and Acts in amendment thereof or supplementary thereto, notice is hereby given of the loss of Pass Book No. 22,181, issued by the Winchester Savings Bank, and that written application has been made to said bank for the payment of the amount of the deposits represented by said book, or for the issuance of duplicate book therefor.

WINCHESTER SAVINGS BANK
By William E. Priest, Treasurer
ap5-3t

SUNDAY SERVICES

SECOND CONGREGATIONAL CHURCH

Rev. John E. Whitley, Pastor. 507 Washington street. Tel. 0756-J.

10:30 A. M.—The Glory of Going On.
12 M.—Sunday School.
7 P. M.—Special service. Dedicating new Hymnal.
Wednesday, 7:45 P. M.—Mid-week service. Hearers and Doers.
Tuesday afternoon and evening, April 9—Bethany sale and supper. Everybody invited.

FIRST CHURCH OF CHRIST, SCIENTIST

All Seats Free

Sunday, April 7—Subject, "Unreality."
Sunday School at 12 o'clock.
Services in the Church Building opposite the Town Hall, 10:45 A. M.
Wednesday evening meeting at 7:45 P. M.
Reading room in Church Building. Open daily from 12 M. to 5 P. M. except Sundays and holidays.

UNITARIAN CHURCH

Rev. George Hale Reed, Pastor. 8 Ridgefield road. Tel. Win. 0424.

Sunday, April 7—Public service of worship at 10:30. Mr. Reed will preach. Subject, "Why I Am a Unitarian." The music will be as follows:
Organ—Church Scene (from "Die Meistersinger") ..... Wagner
Anthem—Sing Alleluia Forth" ..... Buck
Anthem—"God to Whom We Look Up Blindly" ..... Chadwick
Offertory—Organ, Walthers Prize Song (from ("Die Meistersinger") ..... Wagner
Postlude—Fugue ..... Rinck
Primary Sunday School at 10:30. Junior School at 9:20. Metcalf Union at 12, in the Meyer Chapel.
The Metcalf Union will have supper in the Winsor room at 6 p. m. Each member may bring a guest. Motion pictures after supper will be followed by a candle light service in the Meyer Chapel.
Tuesday, April 9—All-day sewing meeting.
The noon services at King's Chapel, Boston, April 9-11 will be in charge of Rev. Elmore M. McKee, University Pastor, Yale Uuiversity.

FIRST BAPTIST CHURCH AT TOWN HALL

Rev. Benjamin P. Browne, Pastor, 3 Webster street.

9:30 A. M.—Everyman's Bible Class meets in the Town Hall. Every man is invited and will be made welcome. Harry C. Sanborn, teacher.
10:40 A. M.—Morning worship. Sermon by the pastor, "God's Babies." Violin and piano prelude, "Adagio religioso from concerto No. 4," Vieuxtemps; Offertory for violin and piano: "Melody," Winternitz. Soprano solo, "He Knows the Way," (with violin obligato) Briggs. The chorus choir under the direction of Mrs. Benjamin P. Browne will sing, "As Christ Upon the Cross," Bullard. E. Lillian Evans, soprano; Carlos Pinfield, violinist; Laura Archambault Pinfield, pianist.
12 M.—Church School with classes for all ages. Rev. Arthur Winn, Supt.
4 P. M.—Junior Christian Endeavor meeting. Leader, Norman Dalrymple.
6 P. M.—Young People's Society of Christian Endeavor. Leader, Vernon Rockwood. Subject for discussion, "Using the Bible as a Daily Guide."
7 P. M.—Evening Evangelistic service. Sermon, "The Marriage Ceremony and the Wedding Ring." John Percival will sing, "The Publican" Van de Water and "The King of Love," Spencer. Song service with Mrs. Browne at the piano and Mr. Charles Corey playing the cornet.
Tuesday at 7:45 P. M.—At the home of Mrs. Ewer and Mrs. Dalrymple. Prayer service to which members and friends of the church are invited.
Wednesday at 7:45 P. M.—At the Town Hall. The regular mid-week prayer meeting. Subject, "The Ascended Christ: Did He Ascend?"
Thursday, April 11 at the home of Mrs. Alfred Friend, 45 Wildwood street, between the hours of 2 and 6 p. m., the Woman's League will hold a silver tea to which all members and friends of the church are invited. There will be also a sale of Chinese Embroidery and Dutch silver.

Crawford Memorial METHODIST EPISCOPAL CHURCH

Corner Church and Dix streets. Rev. H. William Hook, Minister. Residence, 30 Dix street, telephone 0539-M.

Sunday, 10:30 A. M. Morning worship. Sermon by the pastor. The adjourned fourth quarterly conference will be held at the close of the morning worship.
Sunday, 12 M.—Sunday School. Mr. V. P. Clarke, Supt.
Sunday, 6 P. M. Epworth League service.
Sunday, 7 P. M. Stereopticon lecture, the Passion Play by Doctor Milburn. The lecture will deal with the Passion Play on Oberammergau, as witnessed by Doctor Milburn. Everyone welcome.
Wednesday, 9 A. M. The New England conference of the Methodist Episcopal Church will open its 133rd annual session in the Melrose Methodist Episcopal Church. Bishop Ernest Lynn Waldorf, D. D., L. L. D., will preside.
Wednesday, 7:45 P. M.—The mid-week service.
Thursday, 1:30 P. M.—The Missionary Societies will meet in the ladies' parlor. Mrs. Frank Roberts has the program for the W. H. M. Society. Please bring Lenten offering envelopes.
Thursday, 3 P. M.—The Ladies' Aid Society will hold its regular monthly business meeting in the ladies' parlor.
Friday, 2:30 P. M.—Regular meeting of the W. C. T. U. will be held at the Home for the Aged.
Friday, 7:30 P. M.—Choir rehearsal.

FIRST CONGREGATIONAL CHURCH

Rev. Howard J. Chidley, D.D., Minister. Residence, Fernway. Tel. 0071.
Rev. Morris J. Butler, B.D., Assistant Minister.

Morning service at 10:30. Doctor Chidley will preach. Subject, "The Sunlit Road."
Sunday School—Junior Department, 9:20 o'clock; Kindergarten and Primary Departments, 10:45 o'clock; Intermediate and Senior Departments at 12 o'clock.
Young People's Society will meet Sunday at 6 o'clock. Refreshments will be served after the meeting.
Teachers' meeting Monday evening, April 8, at 7:30. Mr. Shaver, Secretary of Leadership Training for the Congregational Churches will speak and lead a discussion.
There will be no volley ball for the men on Thursday, April 11.
Regular meeting of the Women's Christian Temperance Union will be held at the Home for the Aged, Friday afternoon, April 12 at 2:30.
The Young People's Society will hold a tea garden dance on April 12, at 8 o'clock in the Parish Hall. The older people are urged to attend.

CHURCH OF THE EPIPHANY

The Rev. Truman Heminway.
Phone, Win. 1922.
Hours: A. M., 11 to 12. P. M., 2:30 to 3:30 daily except Monday.
Deaconess Helen P. Lane, Win. 1336.
Sexton, Wallace Murphy, Win. 1922.

Friday, April 5—Meditation, 5 P. M.
First Sunday after Easter, April 7.
Holy Communion, 8 A. M.
Litany Holy Communion, 11 A. M.
Evening Prayer 5 P. M.
Music, 11 A. M.
Prelude—Fiat Lux ..... Dubois
Introit—Christ Our Passover ..... Carroll
Offertory—The Three Lilies ..... Gaul
Postlude—Christus Resurrexit ... Ravanello
Church School 9:30 A. M.
Kindergarten, 11 A. M.
Monday, April 8—Feast of the Annunciation, Holy Communion, 9:30 A. M.
Men's Club, 6:30 P. M., election of officers and general games.
Tuesday, April 9—Holy Communion, 9:30 A. M.
Church Service League sewing meeting, 10-4; luncheon 12:30 p. m.
Choir Rehearsal, 4:15 p. m.
Wednesday, April 10—Children's service, 4 P. M.
Thursday, April 11—Choir rehearsal, 4:15 P. M.
Bible Class, "The Will of God," 8 P. M.
Friday, April 12—A Quiet half-hour, 5 P. M.
Choir rehearsal, 7 P. M.

Dr. Ida S. Scudder, familiarly known as "Dr. Ida" of India, who will be remembered by older residents of Winchester, arrived at the Women's City Club in Boston last evening. She spoke Friday morning in Pilgrim Hall on Beacon street and speaks this evening in Tremont Temple. Doctor Scudder, who is a third generation medical missionary, has been honored by the Indian Fovernment with the gold Kaiser-i-Hind medal, the highest recognition in its power to bestow for distinguished public service. Her grandfather, Dr. John Scudder, was the first medical missionary sent out by the American Board of Commissioners for Foreign Missions, as well as the first sent overseas by an Protestant denomination. Dr. Scudder is at present president, instructor and staff physician of the medical school for Indian women doctors at Madras.

WINCHESTER TRUST COMPANY
WINCHESTER MASS.

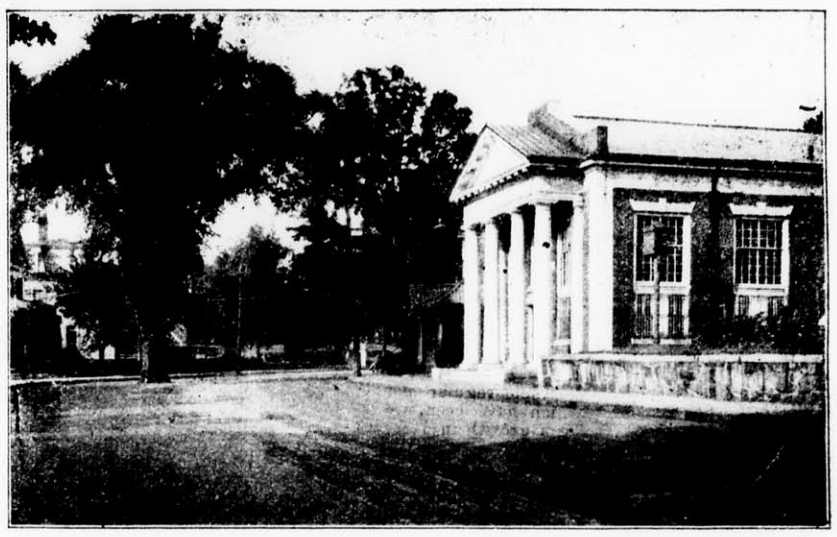

MEMBER OF THE FEDERAL RESERVE SYSTEM

CONDENSED STATEMENT
as rendered to the Comptroller as of the close of business March 27, 1929

RESOURCES		LIABILITIES	
Cash and Due from Banks	$ 212,877.74	Capital Stock	$ 100,000.00
U. S. Bonds and Certificates	156,500.00	Surplus	100,000.00
Other Stocks and Bonds	1,034,227.62	Undivided Profits	95,240.67
Loans and Discounts	1,133,060.53	Bills Payable	105,000.00
Banking House	22,000.00	Deposits, Commercial	1,021,910.70
		Deposits, Savings	1,136,514.52
	$2,558,665.89		$2,558,665.89

Officers

RALPH E. JOSLIN, President
FREELAND E. HOVEY, Vice-President
FRED L. PATTEE, Vice-President
CHARLES E. BARRETT, Treasurer
HELEN M. MONROE, Assistant Treasurer

Directors

CHARLES E. BARRETT
CUTLER B. DOWNER
JERE A. DOWNS
GEORGE A. FERNALD
FREELAND E. HOVEY
RALPH E. JOSLIN
JAMES NOWELL
WILLIAM L. PARSONS
FRED L. PATTEE
FREDERIC S. SNYDER
CHARLES H. SYMMES

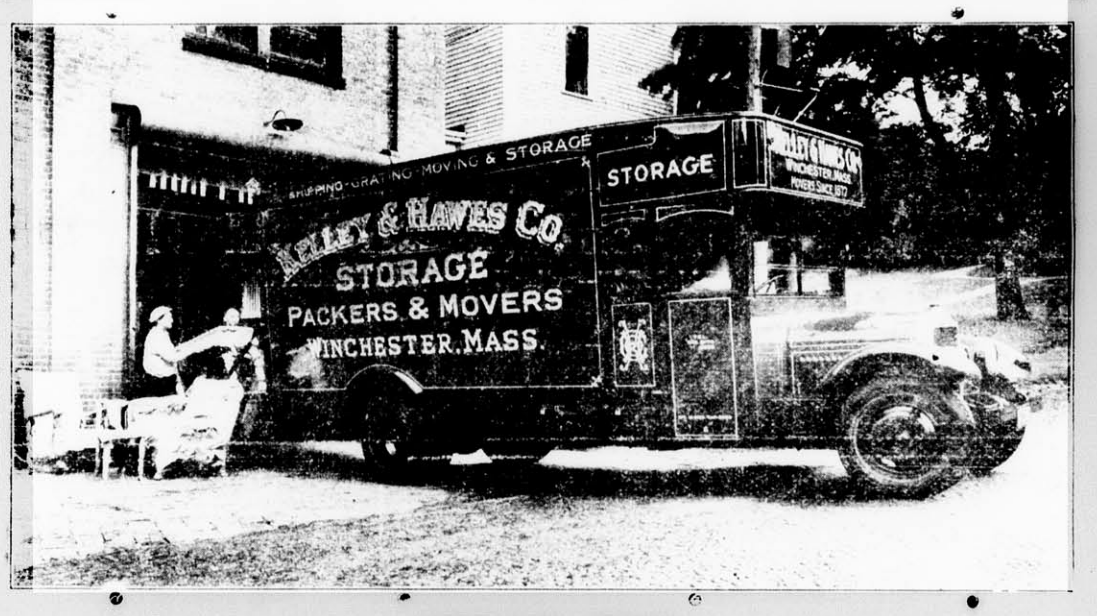

SINCE 1877
FURNITURE & PIANO MOVERS in WINCHESTER

KELLEY & HAWES CO
OFFICE, RAILROAD AVENUE
PACKERS & SHIPPERS

BETTER THAN EVER EQUIPPED TO RENDER EXPERT SERVICE WHICH IS PROMPT AND REASONABLY PRICED.

THE LATEST AND BEST IN AUTOMOTIVE EQUIPMENT. FIREPROOF WAREHOUSE AVAILABLE FOR STORAGE. SHIPPING AND CRATING BY MEN WHO KNOW HOW.

PHONES: WINCHESTER 0035, 0174, 0106

UPSTAIRS APARTMENT
FOR RENT IN NEW TWO-FAMILY HOUSE
This apartment has never been occupied. It has six large rooms, modern bathroom with built-in tub, porcelain washbowl and sink in the kitchen, combination coal and gas range, instantaneous hot water heater, front and rear porch, spacious playground in back of house, garage. $55 a month. Also one downstairs for $50.
Apply to
WINCHESTER REALITY CO.
TEL. 0527
Holidays and P. M. 0421-M and 1089-W

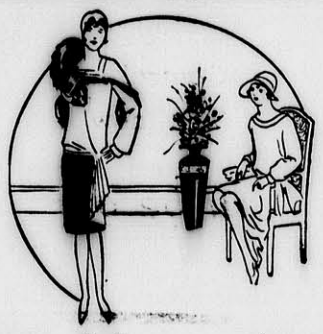

FACINATING FROCKS - - -
in an enticing array of fashion's most favored fabrics, designs, colors and styles. That's what our present displays offer for your careful choosing. Even the most particular Miss or Matron is sure to select wisely from our splendidly varied assortment. And . . . . prices are exceptionally low—Now!

"Exclusive Yet Inexpensive"
SMART STYLES IN MILLINERY
UNUSUAL OFFERINGS IN HOSIERY
We Welcome Your Patronage

Bluebird Dress Shoppe
474 MASS. AVE. ARLINGTON CENTRE
(Opposite Hutchinson's Market)
Mrs. F. W. Chamberlain, Jr., Mgr.
Open Tuesday and Saturday Evenings

ELKS ENTERTAINED LADIES

Winchester Lodge of Elks held its annual ladies' night in Lyceum Hall on Monday evening, entertaining brother Elks, guests and ladies to the number of nearly 200. The banquet was served by caterer Fitzpatric and Strachan's Orchestra gave a concert during the evening. The affair was one of the most successful events of its kind in the history of the lodge, and the committee in charge, under the chairmanship of P. E. R. Fred H. Scholl, was highly complimented upon its outcome.

The evening opened at 7 with a banquet, at the close of which chairman Scholl of the committee in charge turned the ceremonies over to Exalted Ruler Thomas F. Fallon. M. F. McCarron of Woburn, past district deputy, was the principal speaker of the evening. He was introduced by Exalted Ruler Fallon and was followed by Paul Mortimer, Exalted Ruler of Wakefield Lodge. Exalted Ruler-elect of Winchester Lodge, Bernard F. Cullen and P. E. R. George H. Lochman were also speakers.

Previous to the opening of the vaudeville entertainment, Exalted Ruler Fallon presented brother "Al" Somerby with a handsome gold Elk's case in recognition of his valued service to the lodge and his great assistance to the officers in their conduct of its affairs. Mr. Somerby responded with thanks, and in turn Mrs. Somerby was presented with a handsome bouquet of roses by P. E. R., Scholl.

The vaudeville program included five exceptional acts presented by headliners of the Keith Circuit, present through the courtesy of Mr. Somerby. At the conclusion of two hour's entertainment the hall was cleared for dancing, which was enjoyed until a late hour.

Among those attending the affair were the following:

Exalted Ruler and Mrs. T. F. Fallon
Mr. and Mrs. B. F. Cullen
Mr. and Mrs. Al Somerby
Mr. and Mrs. G. H. Lochman
Mr. and Mrs. Chas. Farrar
Mr. and Mrs. Arthur Harty
Mr. and Mrs. F. H. Scholl
Mr. T. P. Wilson
Mr. Everett Hambly
Mr. M. H. McCarron
Mr. and Mrs. F. Goodhue
Mr. and Mrs. S. J. Trudeau
Mr. and Mrs. John McCarthy
Mr. and Mrs. G. T. Davidson
Mr. and Mrs. J. H. Laraway
Mr. and Mrs. John Hanlon
Mr. and Mrs. Frank Murphy
Mr. and Mrs. Sam Ginsberg
Mr. and Mrs. John Fallon
Mr. and Mrs. J. C. Moynihan
Mr. and Mrs. J. O'Neil
Mr. and Mrs. Edw. Winn
Mr. and Mrs. H. W. Stevens
Mr. and Mrs. R. H. Hamilton
Miss V. M. Carroll
Miss Agnes Fallon
Miss M. S. McCarron
Miss Ethel Horn
Miss K. F. Flowers
Miss E. T. Fitzgerald
Mr. and Mrs. A. M. Saftit
Mr. and Mrs. E. MacKenzie
Mr. and Mrs. Alfred MacKenzie
Mr. and Mrs. Fred Fitzgerald
Mr. and Mrs. Thos. Higgins
Mr. and Mrs. Ted Connors
Mr. and Mrs. Al Horn
Mr. and Mrs. James Horn
Mrs. E. D. Fitzgerald
Mrs. J. R. Breagy
Mrs. M. Foley
Mrs. Mary Roach
Mrs. G. W. Kitchen
Mrs. W. A. Bowles
Miss H. R. Bowles
Mr. and Mrs. Chas. Mock
Mr. and Mrs. Chas. Feinberg
Mrs. S. MacNiff
Mr. Fred Clement
Mr. Wm. Fallon
Mr. J. J. McCarron
Mr. C. J. Harrold
Mr. S. Burns
Mr. and Mrs. W. J. Powers
Mrs. L. B. Green
Mrs. A. DeMorris
Mrs. W. M. McCormick
Mr. James Bradley
Mr. F. M. Collins
Mr. and Mrs. B. Edwards
Mr. and Mrs. F. J. Nagle
Dr. and Mrs. J. H. O'Connor
Mr. and Mrs. W. H. Stinson
Miss Louise Stinson
Mr. and Mrs. J. E. Fitzgerald
Mr. and Mrs. W. H. Hevey
Mr. and Mrs. J. F. Cassidy
Mr. and Mrs. O. Queenin
Mr. and Mrs. E. Beauchamp
Miss Isabel Beauchamp
Mr. and Mrs. H. B. Bigelow
Mr. and Mrs. Joseph Peel

WATERFIELD LODGE, NO. 231 I. O. O. F.

On Wednesday evening, April 10, the third degree will be conferred on two of our candidates by Cliftondale Lodge at Cliftondale. This is our regular visitation night at Mt. Vernon Lodge of West Medford which has been transferred to Cliftondale at their invitation.

Don't forget the competitive initiatory degree between teams of the Prince Jonathan Association and the Goodfellowship Association of Lynn to be held this Saturday evening, April 6 at Mechanics Hall in Boston. The doors will be open at 5:30 when a buffet lunch will be served. The degree will start at 7:30.

The Waterfield Dramatic Club will present their annual play, "The Heart Cry" in the Town Hall, Friday evening, April 12 at 8 o'clock, under the direction of Charles Harrold.

ENGAGEMENT ANNOUNCED

Mr. James Blair announces the engagement of his daughter, Margaret Inglis, to Mr. Hamilton Miller Gifford, son of Rev. and Mrs. Alliston B. Gifford of East Saugus, formerly of this town.

Don't miss it! "Seven Keys to Baldpate," in First Congregational Church Parish House, April 26 and 27 at 8:10 p. m.

WINCHESTER COUNCIL, BOY SCOUTS OF AMERICA

Winchester Boy Scouts are busily engaged in a contest exterminating tent caterpillars. The contest will last two weeks, until April 13 and the troop getting the most caterpillars will be awarded a $10 prize.

On Saturday evening, April 13 a delegate from each troop will take specimens to the Scout Headquarters and there Dwight D. Elliott will act as the judge of the contest. In addition it is probable that points will be awarded for the work at the next court of honor.

Kingman Cass has been appointed chairman of the entertainment committee of the Scout Council in place of Dr. J. Churchill Hindes. Doctor Hindes will remain a member of the committee but felt he did not have the time to act as chairman.

The Scouts had a successful hike to Shaker Glen last Saturday under the direction of Scout Executive Arthur E. Butters.

After dinner the hike was continued to a field where a baseball game was played. The boys from Troop 1 were defeated by a score of 14—9 by a team made up of the boys from the other troops. Mr. Butters played first base for each side. The hike was over at 4 p. m.

The following is a list of the boys who went on the hike, together with the tests which each passed:

Troop 1
Main—Firelighting, cooking and tracking.
Streeter and Cross—Firelighting.
Dotten—Tracking.
Rania and Stewart—Firelighting and cooking.
MacDonald—Firelighting and tracking.

Troop 2
Stevens, Aseltine, Mobbs—Firelighting and tracking.
Farrar and Farley—Firelighting.

Troop 3
Hill and Eubanks—Firelighting and cooking
McGarigle—Firelighting and cooking.

Troop 4
McGann and Goodnough—Firelighting and tracking.

Mr. Charles A. Gleason of this town is a member of the committee which is to furnish entertainment for the delegates to the convention of the National Real Estate Boards, to be held at a future date in Boston.

VICTORIA REBEKAH LODGE NOTES

After the last meeting of Victoria Rebekah Lodge on March 28, there was a mystery party. This proved to be a surprise shower for Miss Kathleen Morse whose engagement to Arthur Cameron has been announced.

Also, a fashion show was staged to assist the bride-to-be in selecting her trousseau.

After considerable trouble and expense Madam LaViolette had been induced to exhibit her charming styles, quite up to the minute and perhaps a trifle beyond.

The lovely models paraded gracefully about the hall showing to good advantage the new silhouette and decorated clothes line. These models have made themselves famous. "Harriette" Parker came first in a dainty negligee and later gave a lively exhibit of the sports suit. A unique house-dress and then an original bridge costume was worn by "Emira" Ripley. The picturesque afternoon dress graced the fair "Milly" Powers. "Carlena" Morse was ravishing in a beautiful evening gown. A bathing suit to please the most fastidious was worn by "Henrietta" Isaman. The climax came, however, when "Arathusa" Cameron arrived on the scene in a lovely lace, bridal gown. Mrs. Harold Dover presided at the piano playing appropriate march music.

Afterwards the refreshments were served from a prettily decorated table of pink and green.

A pink air plane was the center piece with a dear little bride and groom standing at the wing. The favors were tiny parachutes attached to bon bon cups.

The chairman of the committee who managed the jollification was Miss Agda Lundberg, an expert in affairs of that kind.

Mr. Clinton S. Mason returned to town last Saturday from a three weeks' visit to Chicago and Boone, Iowa.

CHAMBER TO HOLD ANNUAL DINNER

The annual meeting and dinner of Winchester Chamber of Commerce is to be held this year on Tuesday evening, April 23, at 6:30 p. m. in Association Hall.

Business of importance is to come before this meeting and it is hoped that all members of the Chamber will make an especial effort to be present.

Mr. Charles J. "Charlie" Harrold, well known theatrical coach, was in charge of the production, "Applesauce" which was staged Tuesday evening in the Wakefield High School auditorium by the Wakefield Catholic Club. Mr. Harrold is to stage the same comedy for Brookline Council, K. of C., in Brookline on May 16. Last week the local coach put on the "Return of Davy Jones" for the Stoneham Square and Compass Club in the Hotel Commander, Cambridge.

ADD COMFORT To Any Room!

By PRISCILLA—

"Isn't it wonderful, John? No logs to carry. No ashes to dump. Just light match and, presto, we bask in the warm, friendly glow of an open fire."

Priscilla is one of thousands of housewives who have found the secret of quick, cheerful heat on damp, chilly days and evenings.

Cozy Fireplaces and Extra Heat *With* **Gas** ...THE BETTER FUEL

Ask Our Sales Department About These Heaters

Arlington Gas Light Co.

527 MAIN STREET, WINCHESTER TEL. 0142

TOWN OF WINCHESTER
Middlesex County, Massachusetts

April 4, 1929

To the Board of Selectmen of the Town of Winchester, Massachusetts:

Respectfully represents Winchester Conservatories, Inc., that it owns certain land with the buildings thereon situate and numbered 164 to 186 inclusive on Cambridge Street, within a general residence district and a single residence district as established by the Zoning By-Law, which were used at the time of the adoption of the Zoning By-Law and are now used for greenhouse purposes;

That it now desires to erect on said premises, within a single residence district, two additional greenhouses, each to be approximately two hundred (200) feet in length by twenty-eight (28) feet in width.

It therefore hereby makes application under the provisions of Section 8 or said by-law for permission to construct and use said additional greenhouses in accordance with the provisions of Paragraph C of Section 2 of said by-law.

JOHN C. HAARTZ,
President,
Winchester Conservatories, Inc.
Winchester, Mass.

April 4, 1929

Town of Winchester in
Board of Selectmen:

Upon the foregoing application, it is hereby

ORDERED: That a public hearing be held thereon in the Selectmen's room in the Town Hall building on Monday, the 22nd day of April, 1929, at 8 P. M., and that fourteen days' public notice thereof be given, at the expense of the applicant, by publishing a copy of said application, together with this order, in the Winchester Star, on April 5th and April 12th, 1929; that notice thereof be given to the owners of all the land on said Cambridge Street within one hundred feet of said premises by mailing to them, postage prepaid, a copy of said application and order, and that a copy of said application and order be posted in a conspicuous location upon said premises.

By the Board,
GEORGE S. F. BARTLETT,
Clerk
ap5-2t

On a budget

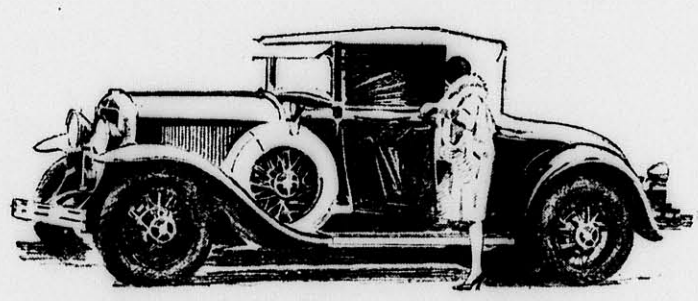

I bought my car, joined a Christmas Club ~and now I have my

GENERAL ELECTRIC ALL-STEEL REFRIGERATOR

through this club savings plan

"And this club plan fairly outshines budget. Just one item to consider—and such a small one at that. Anyone can save $2.50 a week. But it's actually a great deal less, because my General Electric Refrigerator saves wonderfully on food. I can see how it will almost pay for itself long before I've paid for it."

"Who wouldn't be thoroughly sold on Electrical refrigeration? I make so many brand new dishes—meats in tempting styles; sparkling desserts and crisp salads. Everything keeps so gloriously fresh that I've almost forgotten how to shop. Lucky, too, for me to get the only Electric refrigerator I was interested in—the beautiful, pearly white General Electric."

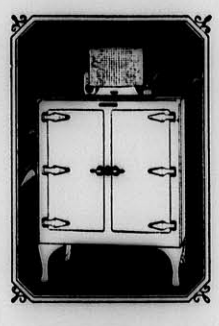

Join The GENERAL ELECTRIC REFRIGERATOR CLUB TODAY: If our salesman has not called on you phone, write or call your dealer for details about The GENERAL ELECTRIC REGRIGERATOR CLUB Plan. He issues a membership coupon book, which you send or mail each week with your small deposit. A coupon is torn out, and the book receipted and returned to you. No bother at all.

R. M. KIMBALL CO.

751 MAIN ST., WINCHESTER, MASS. TEL. 1812

JOIN TODAY— Telephone, write or call for details of the GENERAL ELECTRIC REFRIGERATOR CLUB PLAN

Mail Coupon, Without Obligation, for CLUB PLAN

Name .....

Street .....

City .....

GENERAL ELECTRIC CLUB Refrigerator

YOUR PIANO NEEDS TUNING

I'll Come in a Hurry

Call E. L. Thornquist (member of the National Piano Tuners' Association). E. H. Butterworth's Jewelry Store, tel. Win. 1687-R or Reading 0914-W. mh8-13t

Highest prices paid for all kinds of junk. Call S. Frumson, tel. Win. 0236-R or Talbot 3359. e14-tf

The Wise Man

The wise man knows how little he knows of what may be known.—Chicago News.

Just a Matter of Habit

People are wondering today, says Hartford Courant, how they ever got along without the radio, as they have wondered how they ever managed to get along without the automobile.

BADLY CUT AS AUTO STRUCK POLE

John J. Thomas of 48 Lewis street, Lowell, sustained a bad cut on the head when the Ford truck which he was driving south on Main street shortly before 7 o'clock Monday morning struck a pole and overturned when opposite Chestnut street. How Thomas happened to lose control of the machine is not known. The young man was taken for treatment by Patrolmen John Hanlon and James P. Donaghey to the office of Dr. Richard W. Sheehy.

They Don't Often Grow

There are many varieties of big head, all of which are completely objectionable. But until you have seen the one which got that way over his wife's money you haven't seen a thing. —Fort Worth Record-Telegram.

There Is Nothing Finer Than A

Stromberg-Carlson

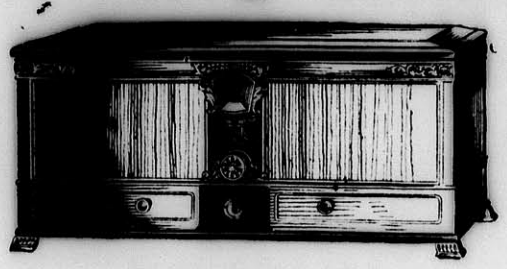

No. 635—Treasure Chest

THE NEW ALL-ELECTRIC, NO BATTERIES STROMBERG-CARLSON RADIO

The glorious quality of tone which has made Stromberg-Carlson the choice of those who really appreciate music—compactness given by A. C. tubes—beautiful cabinet of genuine Walnut—all combine to make this new receiver noteworthy in radio.

It is designed to give care-free operation, noiseless and free from undesirable hum.

Let us arrange a demonstration in your own home

MUTTY'S RADIO SHOP

424 MAIN STREET, MELROSE TEL. MEL. 3232, 3152

Mr. Chase Winchester Representative

26 Pond Street, Stoneham Tel. Stoneham 0713-J

mh29-2t

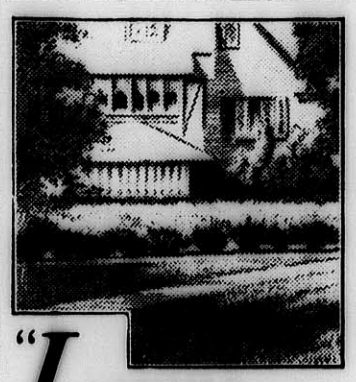

"Lawns . . rich green"

"With Vigoro our lawns have been thickly matted, a rich green all season," says W. L. Austin, head gardener, Frank O. Lowden Estate, Oregon, Ill. "Flowers were hardier, heavily blossomed."

Typical **of the success with Vigoro! Complete, *balanced,* it supplies *all* elements of plant food required for early growth, perfect development. Clean, *odorless!* Costs only 10c to 20c per 100 sq. ft. Sold where you buy lawn and garden supplies. Order *today!***

VIGORO

COMPLETE PLANT FOOD

A SWIFT & COMPANY product

For Sale by

HERSEY HARDWARE CO.
Win. 0636

CENTRAL HARDWARE CO.
Win. 0327

C. H. SYMMES
Win. 0900

COMPOSITIONS OF JOSHUA PHIPPEN

The Music Garden program for April will be made up entirely from compositions of Joshua Phippen, an honorary member. The last number, a suite for flute, violin, 'cello and piano was played in Boston on March 4, 1906, and the following notices, at that time, may interest club members and, possibly, others also.

This Concert a Rare One

Joshua Phippen's New Quartet a "Suite in Ancient Style," Performed for the First Time

"Joshua Phippen played the piano part for his own new quartet, a 'suite in ancient style,' which was performed for the first time and from the manuscript. It is scored for piano, flute, violin and 'cello, a felicitous instrumentation for the man who can keep his harmonies clear and who can distribute his color effectively. Mr. Phippen is the man.

The work is divided into prelude, aria, minuet, sarabande, siciliano and gigue. It is dignified, graceful to the last degree; it is gray silk and candles, courtesy and deliberation, well-mannered and thoughtful. Mr. Phippen, like Robert Louis Stevenson, 'files out to the thickness of a hair' in his delineations, and sticks, moreover, close to his models. The work is absolutely in form. Even the cheerfulness of his minuet never becomes mere jollity, and the flute melody of the aria—the highest emotional mark of the whole piece—is well-bred passion.

Mr. Phippen writes counterpoint as a modern repeats the feats of the old engravers, with appreciation of beauty and a quiet smile at the pattern and rule by which he chooses to abide." — [Boston Globe, March 5, 1906.

Sunday Chamber Concert

"A programme of more than usual interest was offered yesterday in the 18th chamber concert in Chickering Hall, under the direction of H. G. Tucker, the interest centering around the rendition of a composition from manuscript of Joshua Phippen 'in Ancient style,' for flute, violin, cello and piano. At the latter was Mr. Phippen, himself, and flutist was D. Marquarre. The work was heard here for the first time, and from the manner of the applause, Mr. Phippen has registered a "hit," and deservedly so. In the composition Mr. Phippen has indeed caught a quaint manner heard in ancient music, and sweetly he applies it, all in all, offering real music worthy of a master. The flute is exploited and Marquarre left nothing to be desired in the interpretation. The accompanying in the work was modest and quite regular albeit perhaps there is too much piano in the upper register conflicting with the flute notes and consequently drowning them. In the composition the minuet was exquisite in coloring and dreamy and cathedral like was the Sarabande."— [Boston Advertiser, March 5, 1906.

Week-End Concerts

Mr. Phippen's New Suite "in Ancient Style"

"Yesterday, for the first time this winter, if we remember rightly, there was new music on the programme of the Sunday chamber concert — Mr. Phippen's suite 'in ancient style' for flute, violin, 'cello and piano. His model was the suites of the eighteenth century that we hear now and then when Bach or Handel happens to have a place in a concert. So Mr. Phippen chose his instruments, and so he cast his suite in prelude, aria, minuet, saraband, Siciliano, and gigue —the transfigured dance tunes that the eighteenth-century loved. The prelude for the four instruments has a touch of courtly ceremony. The flute, with the violin, sings the aria, flowingly and brightly ,while the 'cello shades the background. The minuet, for the four instruments again, is warmly rhythmed. The sarabande has contrasting stately grace. The flute sings again, as in a little idyl, in the Siciliano, and the gigue makes a gay close. Throughout Mr. Phippen his written spontaneously and unaffectedly. He is simple without visible struggle, formal without pose. Nowhere does he try to feel too much or to make his music express too much. He is impersonal, as the eighteenth century composers were impersonal. He seeks the charm of ordered, graceful, fanciful sound, as did they, and he gains it. Here and there he is honestly archaic, as one who has absorbed unconsciously the spirit of his task."—[Boston Transcript, March 5, 1906.

Eighteenth Sunday Chamber Concert

"'The quaint, suite in ancient style,' by Mr. Phippen, resulted in many recalls for the composer and the players. It was charming throughout, and Mr. Phippen is certainly to be congratulated upon the success of its first public performance. Too often music by a modern composer, 'in ancient style,' is too suggestive of some old time writer—brings thoughts of Haydn, Bach or Scarlatti, but Mr. Phippen's suite was distinctively Phippen, with just a delicious flavor of rosemary and thyme in its 'Minuet,' 'Sarabande' and 'Gigue.'"—[The Musical Leader and Concert Goer, Chicago; Boston Letter, March 12, 1906.

WINCHESTER ODD FELLOWS TO PARTICIPATE IN DEGREE COMPETITION

Several members of Waterfield Lodge of Odd Fellows are members of the team which the Prince Jonathan Association of Odd Fellows' Lodges in this district will send against the team from the Good Fellowship Association of Lynn in the Initiatory Degree competition for the Governor Alvan T. Fuller Cup, to be held on Saturday evening, April 6, in Mechanics Building, Boston.

The Prince Jonathan Association will be defending the Fuller trophy, having won the handsome cup in competition with the Good Samaritan Association of Boston a year ago. Last year's competition was especially impressive and it is expected that Saturday evening's contest will in every way equal its predecessor.

Many local Odd Fellows are planning to make the trip to Boston to attend the competition and provide moral backing for the members of Waterfield Lodge who will participate in the competition. Headed by Noble Grand Carl E. Morse the Winchester delegation includes Arthur Cameron, P. G., H. Milton Powers, P. G., J. Leslie Johnston and Robert M. Hamilton.

GRANADA ATTRACTIONS

A new chapter has been written in the history of the motion picture. A new wonder has been revealed. "Redskin," the new Richard Dix epic of the West, which opened for a three day run at the big Granada Theater in Malden, marks an amazing new step forward. Through the use of the Technicolor process the beautiful scenic backgrounds are revealed in all their true color and beauty. The hills and valleys of the Indian country are reproduced for the screen just as the eye sees them in nature. And the powerfully gripping story, true to Indian conditions and customs, unfolds in this native setting. Dix has a dramatic role and the picture is a perfect vehicle for him. undreds of Indians appear in the film and one of them, Chief Toma, is making a personal appearance on the Granada stage this week. The vaudeville program for the last three days of this week boasts of two outstanding acts. One of these is Rat Huling and "Charlie." "Charlie" is an educated seal who does a routine of tricks that are really remarkable. The second feature on the current bill is Flo Mayo and her girls, a big novelty act of 12 people. This act features a stage band along with its other entertainment. The other three acts are up to the high standard maintained at the Granada and round out one of the biggest programs this house has ever offered.

"Tide of Empire," Peter B. Kyne's mighty romance of the California gold rush, will be the screen feature the Granada will offer the first half of next week. William Collier, Jr., Renee Adoree and George Duryea are the featured players in this stirring drama. The regular five act bill of selected Granada vaudeville will also be offered the first three days of next week.

MALDEN ORPHEUM

Julio, the hero of "The Gun Runner" the feature picture playing at the Orpheum Theatre, Malden for today and tomorrow, is faced with the choice of capturing single-handed, dead or alive, a revolutionary leader who has proven too wily for the police and the secret service of the Latin-American Republic of Porto. How he solves this problem provides plenty of excitement and many tense situations that are vibrant with suspense. The second feature on this bill is "The Vultures of the Sea" featuring Shirley Mason, Johnnie Walker and Thomas Santschi.

Once more love triumphs and "they lived happily ever after." In "The Quitter," the feature picture coming to the Orpheum for the first three days of next week, the love of a girl of the Tenderloin effects the regeneration of a young surgeon who has become a down-and-outer. The picture deals effectively with regeneration and offers one thrilling incident after another, beginning with the failure of the young doctor when he operates on his own mother who has been injured in an accident. When she dies he becomes a derelict. Thereafter the plot is devoted to his redemption and final triumph. The male lead is played by Ben Lyon and Dorothy Revier is seen as a cafe entertainer. "Our Dancing Daughters" the second feature on this program has an especial appeal to youth. It is a romantic drama of the younger set in which two girls are determined to watch eligible rich youths for husbands. The cast includes Joan Crawford, Anita Page, Dorothy Sebastian, Kathlyn Williams, John Mack Brown and Nils Asther.

Spencer Corsets, home appointments. Jean MacLellan. Tel. Win. 0406-R. ap27-tf

Medical Discoveries

Children who lived before 1788 didn't have to take castor oil. It was in that year that the medicinal value of the oil was first officially recognized by medical men. Other important factors in medicine came even later. Morphine was discovered in 1804, quinine in 1819, bromine in 1824 and hydrogen peroxide in 1818.—American Druggist

For Protection

Little Evelyn, age three, much interested in her mother's sewing, noticed that she had not put on her thimble. When her mother stopped her work for a moment, Evelyn looked up and said: "What's the matter, mother, did you stick or hurt yourself with the needle? You better put your funnel on."

Science and Love

I am always seeing things introduced in the papers with the statement: "Science says—" Science has just declared that people fall in love because of their eyes. Ignorant man though I am, I frequently find myself in disagreement with what is said to be science People do not fall in love because of their eyes.—E. W. Howe's Monthly.

TOWN OF WINCHESTER MASS. WATERFIELD 1638 WINCHESTER 1850

ALL DOG LICENSES

Expire March 31, 1929

And should be renewed at once or the owners or keepers thereof are liable to a fine.

MABEL W. STINSON,
Town Clerk

March 29, 1929 mh29-5t

RUGS

BULBULIAN

ORIENTAL RUG WORKS

All Kinds of Rugs Cleaned Repaired and Storaged

Oriental Rugs Sold, Bought and Exchanged

S. C. BULBULIAN, Prop.

Office—100 Boylston St. Tel. Hancock 1249

Works—183 Broadway Tel. Hancock 7894

mh29-13t

Living River Dredge

The hippopotamus tears up and eats the great plants and weeds that grow in rivers, thus acting as one of nature's great dredges.

Old Thatched House Great Writer's Home

In Grovelane, Camberwell, is a 300-year-old cottage that is reputed to be the only thatched dwelling house remaining intact within the metropolitan area of London.

In the seventies of the last century it was the home of William Black. Here he wrote "Madcap Violet," and here he was visited by George Gissing, who was so delighted with the locality that he afterwards made Grovelane the residence of Nancy Lord in his novel, "In the Year of Jubilee."

At this period entomologists came there in search of stray specimens of the "Camberwell Beauty," now amongst the rarest of British butterflies, but which once bred so altogether too plentifully hereabouts that the local authorities were wont to pay sixpence a bushel for the dead caterpillars.

FOR ECONOMICAL TRANSPORTATION

CHEVROLET

Why over 300,000 have already chosen the new Chevrolet Six

Smooth Six-Cylinder Performance

The Chevrolet Six delivers its power easily, freely and without annoying vibration or body rumble—assuring at every speed the quiet, luxurious comfort that everyone expects of a fine automobile.

Distinctive Bodies by Fisher

Longer, lower and roomier . . . and offering such fine car features as Fisher VV windshield, adjustable driver's seat, and Ternstedt hardware—the new Fisher enclosed bodies give the Chevrolet Six an outstanding measure of distinction.

Better Than 20 Miles to the gallon

Due to finer carburetion and improved manifolding, this marvelous six-cylinder performance is delivered with fuel-economy of *better than 20 miles to the gallon of gasoline*—with extremely low oil consumption.

Every Modern Driving Convenience

The new Chevrolet Six is equipped with full ball bearing steering mechanism . . . quiet, non-locking 4-wheel brakes . . . theft-proof Electrolock . . . automatic stop and tail light . . . rear vision mirror . . . and foot-controlled adjustable beam headlights.

A Six in the Price Range of the Four

Many people do not realize that this marvelous new six-cylinder Chevrolet is *actually offered in the price range of the four.* Compare total delivered prices as well as factory prices when determining automobile values. You will find Chevrolet delivered prices include the lowest handling and financing charges available.

The ROADSTER	$525	The COACH	$595
The PHAETON	$525		
The COUPE	$595		
The SEDAN	$675		
The Sport CABRIOLET	$695		
The Convertible LANDAU	$725		
Sedan Delivery	$595		
The Light Delivery Chassis	$400		
The 1½ Ton Chassis	$545		
The 1½ Ton Chassis with Cab	$650		

All prices f. o. b. factory, Flint, Michigan

FRANK MURPHY, Inc.

748 Main St., Winchester, Mass. Tel. 0298

QAULITY AT LOW COST

New Chairs 35¢ each

THAT'S just what you get — with this marvelous, inexpensive Lacquer! A few minutes with a paint brush—easy, pleasant work this new way—and your oldest furniture is spick and span and lovely in fresh bright colors that wear and *wear.* Bay State Lacquer dries in 30 minutes, too!

Central Hardware Co.

WINCHESTER, MASS.

THE PAINT SERVICE STATION

WINCHESTER HOSPITAL TRAINING SCHOOL

The Training School for nurses at the Winchester Hospital is a growing institution. It has been felt that readers of the Star would be interested in an account of the work and ideals of the Training School that the Superintendent recently gave to a group of women gathered to learn more of her work.

Through the courtesy of the Star, part of Miss Torrop's talk is here printed as follows:

"Very few of the laity know anything about the Training School in its relation to the pupil within its doors. A surprising number of people still look upon the pupil nurse as an inexpensive way of caring for the patient. This is far from being the case. The pupil is no longer apprenticed to the hospital, nor is she inexpensive. It costs somewhat over $3000 to educate each pupil and that education is of college grade in its scope.

The step that every training school is eagerly looking forward to taking, is the separation of the hospital and school, in so far as funds and curriculum are concerned, and in looking upon the school as an academic unit with the hospital as its outlet for the devotion, enthusiasm and practice needed by the pupils. This is the greatest proof of a school's progressive policy.

Principals of schools of nursing realize the education of the nurse is exceedingly important and should not be curtailed or limited. Hospitals are raising endowments for their Nursing Schools that they may be true educational units, serving the student and the patient equally.

Society has never accepted financial responsibility for the full maintenance of the hospital. People have been taught that hospitals are not like other kinds of business which must expect to pay their way.

Society is only just beginning to realize that the education of nurses is as much its responsibility as the education of physicians, lawyers, teachers, or any other professional group engaged in essential public service, and that the cost of such education should be borne, not by the hospitals out of money collected for the care of the sick, but by public funds or private philanthropy. Even yet most people take it for granted that nursing service and education are something they need not worry about. It is going to be difficult to bring about a change in this point of view.

One of the most illuminating studies the grading committee on Training Schools has yet made was that in which the following questions were asked superintendents of nurses in different parts of the country. 'If you had your choice, etc. ————?' Of 500 superintendents, 395 answered 'students.' It is an extraordinary condition that leads a body of educators like that to vote so overwhelming in favor of students as more desirable workers than their own graduates. It makes us ask the question as to whether the schools are doing a good job when they frankly admit their raw material is more valuable than their finished product.

Some years ago nurses were drawn from the best educational groups of their day. Now in many cities it requires more education to get a job as a shop girl than to enter a school of nursing. Many department stores are requiring high school graduates, as a matter of course.

The United States is rapidly becoming a nation of high school graduates.

Most of us who received our education before the World War are shockingly out of date. We think in terms of the days we used to know, when it was not an uncommon thing for well-bred people to stop schooling at an early date. We fail to realize that it is a very occasional exception when a girl cannot be carried through High School. The standards for nursing should certainly be as high as for stenographers, but they are not at the present time.

What can we do to raise professional standards in our own community and place our school where we would like to see it? Give the pupils adequate classrooms and equipment, insist on proper school preparation, employ trained teachers and above all sow in the receptive minds of these young people the thought that nursing is not a job, but a high calling.

Our path lies clear before us for some time to come, but we need interest, support and encouragement. We need New York registration for our school, which will mean that our school will be recognized as living up to the standard set by a state of highest nursing standards.

To give you a bird's eye view of the teaching involved, I will go over the first four months course for the nurses, giving just subject matter and hours, and reminding you that this is merely the probationary teaching.

	Hours
Anatomy and Physiology	90
Applied Bacteriology and Pathology	32
Personal Hygiene	8
Nutrition and Cooking	24
Drugs and Solutions	16
Elementary Nursing (including bandaging and hospital housekeeping)	80
History and Social Aspect of Nursing	8
Ethics	10
Chemistry	24

At the present moment the entire expense of this education is being carried by the hospital. New equipment is hesitatingly mentioned because the superintendent, who acts as head of the hospital and school, knows too well the condition of hospital funds and feels it her duty to keep expenditures down, even though she is conscious of greatly needed improvements for her school. These young people are worth a big effort. The community needs them and the hospital could not be run without them.

So far we have not even touched on the recreational side of the nurses' life and its many crying needs, nor put any emphasis on the shockingly narrow education offered by us because of lack of funds for other than purely nursing subjects.

Could anything be more worthwhile than to feel that the privilege had been given to us of taking these untrained hands and minds, and turning them out at the end of three years to be a blessing to some community? Let us therefore, be very wise in our teaching and hold high the banner of our ideals."

SPECIAL LOW RATES CALIFORNIA AND NATIONAL PARKS

Heavy summer travel is expected to California, the Pacific Coast and the National Parks, as transportation lines are offering some very low summer excursion rates in effect May 15 and good until Oct. 31.

Tickets are good to go one way and return another, with stop over privileges, for only a few dollars more than the fare one way, for a round trip ticket. Traveling with an all-expense party, you can take advantage of the low excursion fares and also make a big saving in hotel accommodations, meals and sightseeing trips, as collective buying is always much less than individual. Going with an experienced conductor you see so much more and do not waste your time, as arrangements are all made in advance for the best of accommodations at a minimum expense.

The Colpitts Tourist Company make a specialty of California, Pacific Coast and National Parks Tours, going independent or with a conducted party, leaving July 1, Aug. 5 and Sept. 16. If you are touring West this summer, you should secure their itineraries, which will tell you all about these delightful trips and how reasonably they are priced. The Colpitts Tourist Company also make a specialty of travel to Alaska, Europe and Bermuda. Literature and full information cheerfully given by experienced clerks at the company's office, 262 Washington street, Boston.

Beating the Skeeters

"Mosquitoes! Say!" exclaimed the chap who had just returned from vacation, "do you know what we used to do? We used to open all the windows wide, then when all the mosquitoes were all inside we'd close the house windows and sleep out on the lawn."—Boston Transcript

Teeth of Animals

Among animals the elephant has the fewest teeth. They number ten, counting the two tusks. The anteater, however, has no teeth whatever.

Beware the Demonstration

Another thing that is likely to cost you a good deal is a free demonstration.—Ohio State Journal.

Any Number of Folks Who Forget Property

The lost-and-found departments of the large stores and the railroads and other corporations of a similar character are, in many instances, expensive features to maintain, but it seems to be more or less necessary. One of the principal railroad companies of this country recently adopted the policy of omitting all parcel racks from the cars because of the tendency o passengers to place their packages in them and then go off without them. The post office authorities at Washington are constantly reminding correspondents of the necessity of exercising care in mailing, but despite this there is a great deal of money and valuables in their hands that cannot be delivered, for one reason or another. In every large city there are pieces of land which have become lost to the owners. In Liverpool, England, there is a very valuable dock for which no owners can be found. It is worth several million dollars.

Black Measles

"Editor the Chronicle," writes a San Francisco correspondent, "I hope the report that Atlantic City is canceling its annual beauty contest is true. The Chronicle's great interest in these contests has been the one great blotch on its scuttle."

Think It Over

It is easier to lay down good habits than to change bad ones.

Not a Loud Speaker

Achievement is its own mouthpiece. —American Magazine.

BEFORE YOU PLANT THE GARDEN OR SEED THE LAWN

provide for their protection with a good looking

Cyclone Chain Link Fence

Security Fence Co.

22 Kent St. Somerville, Mass.

SOMerset 3900

mh29-12t

JEDDO-HIGHLAND COAL

Aristocrat of Anthracite

J. N. COWIN COAL COMPANY

59 Riverside Avenue Medford, Mass.

Near Medford Square Mystic 0950, 0951

MORE { EVEN HEAT LASTING HEALTHFUL LESS { ASHES SMOKE CARE

THE SOLUTION TO THE BOSTON TRAFFIC PROBLEM

Driving in Boston is now more difficult than ever. Additional restrictions and increased congestion make driving in the city a hardship. Valuable time is lost and you never know when you may get into trouble. Many drivers are keeping out of the city by leaving their cars in the

KENDALL SQUARE GARAGE

This 350-car garage is connected by underground passage with the Kendall Square Station of the Cambridge Tunnel. You can leave your car here and in three minutes be at Park Street Station, or at the South Station in five minutes.

Three hours parking, 35 cents *Twelve hours parking, 50 cents*

mh22-3t

A Delightful Dark Bread

This is the festest selling dark bread in the Friendly Food Shoppe. The secret of its distinctive flavor is in its manufacture from a special prepared flour called Wheaten Flour. You are missing a treat if you have never tried it. Try this

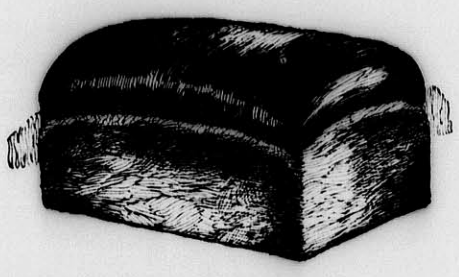

WHEATEN BREAD 9c loaf

SPECIAL PRICE MONDAY AND TUESDAY

(Regularly 12c)

WEEK-END CAKE SPECIAL APRIL 5 and 6

PINE ORANGE CAKE

Friend's

A Friendly Food Shoppe

554 MAIN STREET

INTERNATIONAL PAPER COMPANY

New York, March 13th, 1929

The Board of Directors have declared a regular quarterly dividend of one and three-quarters per cent (1¾%) on the Cumulative 7% Preferred Stock of this Company, and a regular quarterly dividend of one and one-half per cent (1½%) on the Cumulative 6% Preferred Stock of this Company, for the current quarter, payable April 15th, 1929, to holders of record at the close of business March 25th, 1929.

Checks to be mailed. Transfer books will not close.

OWEN SHEPHERD, *Vice-Pres. and Treas.*

INTERNATIONAL PAPER *and* POWER COMPANY

New York, March 13th, 1929

The Board of Directors have declared a regular quarterly dividend of one and three-quarters per cent (1¾%) on the Cumulative 7% Preferred Stock of this Company, and a regular quarterly dividend of one and one-half per cent (1½%) on the Cumulative 6% Preferred Stock of this Company, for the current quarter, payable April 15th, 1929, to holders of record at the close of business March 25th, 1929.

Checks to be mailed. Transfer books will not close.

R. G. LAPP, *Ass't Treas.*

ap5-19

The best Tire and the best Service in town

GOODYEAR TIRES

BONNELL MOTORS

Winchester, Mass. Tel. 1448

ap5-eow-tf

COLPITTS TOURS

COLPITTS TOURIST COMPANY BOSTON TICKETS TOURS CRUISES

Tours of the Better Grade to

Europe

Tours from 31 to 72 days—independent or conducted travel. Special tours under personal escort leaving last of June and first of July, visiting all countries of greatest interest. Prices vary with accommodations and length of stay. $583.50 up.

Alaska

(9th Annual Tour. Plan now)

10,000 miles of scenic wonders. Tour includes Canadian Rockies, Banff, Lake Louise, Rainier Nat'l Park, Columbia River, Glacier Nat'l, Yellowstone. Parties leave July 1st under expert leadership. Highest grade accommodations throughout at $873.00, including every expense. Send for Alaska booklet.

Bermuda

Special Easter Parties, Mar. 28, April 12 with escort, $157.75. All expenses. Weekly tours, 8 days, $99.00 up, including all expenses.

California This Summer

Special parties, Shriners, May 27, Elks, June 30. Annual tours July 1, Aug. 5, Sept. 16.

Washington—Spring Tours

A week's trip to Washington by boat and rail; parties leave every Friday and Saturday. Including liberal side trips and sightseeing. Mt. Vernon, Alexandria, Arlington, Valley Forge, Congress in session, $59.75, including all expenses.

COLPITTS TOURIST Co

262 WASHINGTON ST BOSTON 76 DORRANCE ST PROVIDENCE R I

CROSLEY RADIO

"You're *there* with a Crosley"

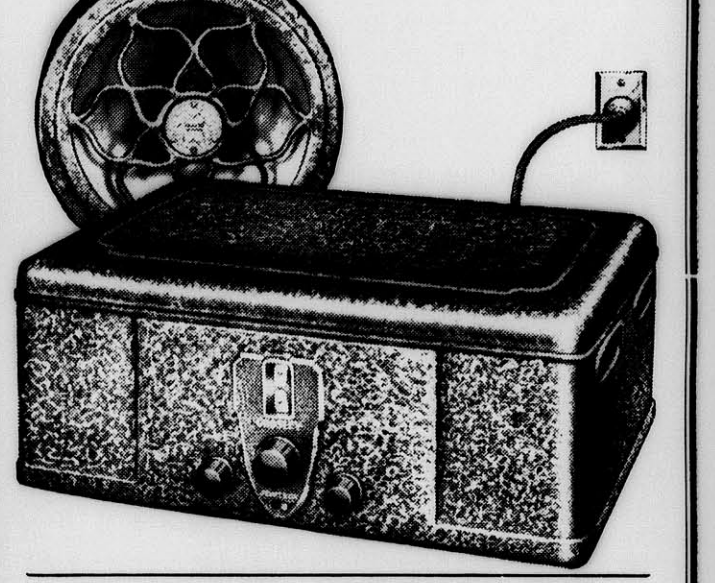

OSCAR HEDTLER

Auto and Radio Supplies

26 CHURCH STREET WINCHESTER, MASS.

TELEPHONE 1208

FROM NINTH TO FOURTH PLACE IN SIX MONTHS!

"400" Standard Six Sedan

$973

DELIVERED FULLY EQUIPPED

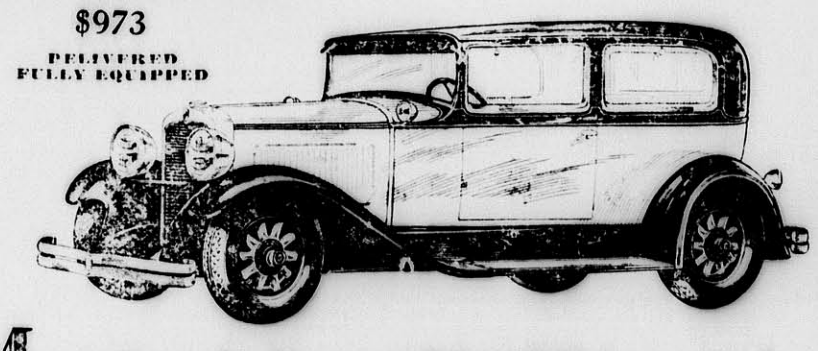

Most People Expect "400" Prices to be Higher than they Actually are

PEOPLE who have formed their price-impression of the Nash "400" from seeing this striking new car, and from the enthusiastic comment of "400" owners, are very apt to price it higher than it really is.

"400" prices are a big "400" feature. The Standard Six "400" Sedan, illustrated above, is an excellent example of the new value Nash now offers.

Here are some of its notable features—features of highest quality which you are not accustomed to expect in a car at its price:

A very powerful, high-turbulence, high-compression, completely-pressure-lubricated motor, with 7 bearings.

A lengthened wheelbase, new double-drop, tubular-trussed frame, alloy steel springs, and 4 Lovejoy hydraulic shock absorbers, for unsurpassed riding ease.

And complete equipment—full-sized cowl lamps, gasoline gauge and motometer on instrument board, bumpers front and rear, spare tire and lock, shock absorbers, freight and handling charges—*all* included in the delivered price quoted above—*nothing more to buy!*

10 Sedans from $973 to $2331, delivered.
8 Coupes, Cabriolets, Victorias from $973 to $1912 delivered.

The New NASH "400"

Leads the World in Motor Car Value

IMPORTANT "400" FEATURES—*NO OTHER CAR HAS THEM ALL*

High compression motor	Aluminum alloy pistons (*Invar Struts*)	7-bearing crankshaft	One-piece Salon fenders
High Turbulence	New double drop frame	Exterior metalware chrome plated over nickel	Clear vision front pillar posts
Lovejoy shock absorbers (*exclusive Nash mounting*)	Torsional vibration damper	Short turning radius	Nash Special Design front and rear bumpers
Salon Bodies	World's easiest steering	Longer wheelbase	

WINCHESTER NASH CO., INC.

526 Main Street, Winchester, Mass. Tel. 1658

(9453)

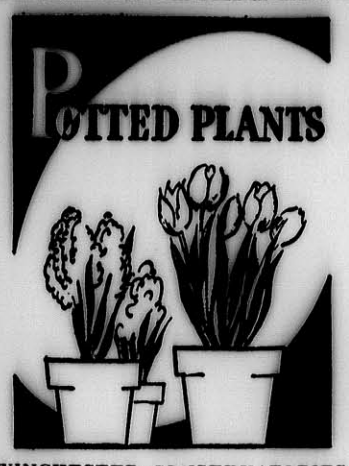

WINCHESTER CONSERVATORIES
Incorporated
186 Cambridge Street
Tel. Win. 1702

UNIVERSITY THEATRE
HARVARD SQUARE
Continuous Daily 2-10:30

Sun. Mon. Tues. Wed., April 7, 8, 9, 10
WARNER BAXTER
"IN OLD ARIZONA"
100 Per Cent Talking
WILLIAM BOYD, LUPE VELEZ in
"LADY of the PAVEMENTS"

Thurs., Frl., Sat., April 11, 12, 13
GEORGE JESSEL Sings and Talks in
"LUCKY BOY"
BELLE BENNETT and VICTOR McLAGLEN in
"MOTHER MACHREE"

LOCATELLI'S CAPITOL
YOUR HOME THEATRE

Mon., Tues., Wed., April 8, 9, 10
VITAPHONE and MOVIETONE
See and Hear
100 Per Cent Talking Picture
"THE WOLF OF WALL STREET"
With George Bancroft
Two Talking Acts
Polly Moran in "HONEYMOON"
Tickets Now on Sale at Box Office

Thurs., Fri., Sat., April 11, 12, 13
All Talking Sensation
"THE DOCTOR'S SECRET"
See and Hear the Entire Cast Talk!
See and Hear—Two All Talking Acts
Ruth Etting in "BLUE SONGS"
"THE MELANCHOLY DAME"
Jack Holt in "SUNSET PASS"
Tickets Now on Sale at Box Office

Next Week—Al Jolson in
"THE SINGING FOOL"

WINCHESTER POST TO STAGE WRESTLING CARNIVAL

Veterans from Bedford Hospital to Enjoy High Class Program

Followers of wrestling, and there are many in Winchester, are enthusiastic over the card which the local Legion Post has been able to announce for its first grappling carnival, to be staged on next Monday evening, April 8, commencing at 8 o'clock in the Town Hall. Three bouts are listed and all bring together high class professional talent who have been featured in the big money matches staged in Boston rings.

Two 30-minute bouts and one match of 15 minutes will be put on with Arthur Davis opposing Frank Dutcher, Ivan Ludlow taking on Frank Delamano and Pat Magill grappling "Bibber" McCoy. Magill, the Wakefield strong boy, and McCoy should furnish a bout replete with thrills as both are easily main bout attractions anywhere. The same goes for Ludlow and Davis while the Legion management is satisfied that Delamano and Dutcher will be able to extend Ivan and Arthur to the limit.

As an added attraction Winchester Post's Band of 25 pieces will play a concert program throughout the evening.

The ring in which the bouts are to be staged will be pitched on the floor of the hall near the stage so that all who attend the carnival should have no difficulty in getting a good view of the wrestling.

Proceeds from the show are to go directly into the Post's Welfare Fund, established to assist worthy cases which are constantly being brought to the attention of the local Legionaires as in need of financial aid.

Twenty disabled soldiers from the Veterans' Hospital at Bedford will occupy an especially reserved section of seats at the carnival as the guests of Winchester Post. Tickets for the evening at 75c and $1 can be obtained at Hevey's Pharmacy, the Star Office or from any member of the Carnival Comittee, comprising Richard Parkhurst, chairman; Patrick Foley, Harry C. Goodwin, Daniel J. Lynch and W. E. Ramsdell.

Mr. Calvin W. Rice, '90, of New York City, a former resident of this town, has been nominated to serve as a term member on the Massachusetts Institute of Technology's corporation, the legal governing body of M. I. T. Mr. Rice is national secretary of the American Society of Mechanical Engineers.

HON. JAMES M. CONNOLLY TO SPEAK AT FIRST BAPTIST CHURCH

Hon. James M. Connolly, prominent Catholic layman and Judge of Essex Court will deliver an eagerly anticipated talk before the Everyman's Bible Class Sunday morning at 9:30 on "Why I am a Roman Catholic." This is said to be the first time a prominent Roman Catholic has been invited to lecture on his faith by any Protestant Church in Winchester, which may be interpreted as an indication of Baptist broad-mindedness.

Judge Connolly is a famous trial lawyer, a capital speaker and a man of liberal culture. His talk will be fourth in the series now being featured by the Everyman's Class on the different denominations. Those who enjoy the latest, up-to-the-minute men's talks will not want to miss Judge Connolly Sunday morning at the Winchester Town Hall.

THE LITTLE THEATRE BENEATH A SPIRE

The Dramatic Society, under the auspices of the First Congregational Church, will present the "Seven Keys to Balpate" by George M. Cohen on the evenings of April 26 and 27 in the Parish House. This melodramatic farce is based on the novel "Seven Keys to Balpate" by Earl Derr Biggers.

Again this Society aims to present a play that will entertain and appeal to the audience. The setting is in the dead of winter. "The lonesomest spot in the world," for what could be more lonesome than a summer resort hotel in the midst of wintry blasts on top of a mountain. A young author, searching for a place where he can be free from interruptions, locks himself in this lonely place to write a play. The action that follows, runs the gamut of human emotions.

The cast includes such well known Winchester people as Hubert Bernard, Basil Burwell, Oscar Crowers, Clifford H. Cunningham, Norma Skene, Joy Adriance, Nina Richardson and Bertha Kelley.

SURPRISE LUNCHEON

Last Tuesday the executive board of the Ladies' Friendly Society gave a surprise luncheon to their president, Mrs. Harriet Hildreth in the Winsor room of the Unitarian Parish House. At last the anxious ladies were all in their places and with a warning knock, Mrs. Hildreth was ushered into the room. Her smiles of pleasure and surprise remained during the gay afternoon.

Mrs. Watkins presided at the head table in the role of toastmistress and soon tossed the ball of repartee swiftly back and forth among the ladies, who related their Arabian tales to the entertainment of their mistress and charmer. Mrs. Reed with wit and ease assumed the role of lady in waiting, followed by Mrs. Cooper, the scribe who came to life with vim. Mrs. Young, the stewardess let loose in verse which hit the Friendly on all sides, and Mrs. Orpin, the town crier, told of the magic word of the Ladies' Friendly. Mrs. Arthur Kelly and Mrs. Drisko gave a sketch written by Mrs. Watkins which provided the hit of the afternoon. It represented a telephone conversation between the head of the activities' committee and head of the parish standing committee, needless to say what one did not tell, the other did .

Mrs. Lillian T. Mason very fittingly presented a platinum pin to Mrs. Hildreth, given by the admiring executive board. The tea committee derived as much pleasure from their secret planning as Mrs. Hildreth did from the luncheon. Mrs. Lillian T. Mason was assisted in the luncheon arrangements by Mrs. Fiske, Mrs. Drisko, Mrs. Pitman and Mrs. Orpin.

Don't miss it! "Seven Keys to Baldpate," in First Congregational Church Parish House, April 26 and 27 at 8:10 p. m.

STRAND THEATRE
WOBURN
MATINEES DAILY AT 2:15
The Theatre of Distinction
EVENINGS AT 7:30

Friday and Saturday, April 5, 6
TOM MIX in "LONE STAR RANGER"
NORMA SHEARER in "DREAM OF LOVE"
Added Attraction Friday and Saturday Nights
4 BIG ACTS OF VAUDEVILLE
Saturday, 3 Shows—1, 3:30, 7:15

Monday and Tuesday, April 8, 9
GEORGE BANCROFT in "WOLF OF WALL STREET"
GLENN TRYON in "THE KID'S CLEVER"

Wednesday and Thursday, April 10, 11
GARY COOPER in "THE WOLF SONG"
GEORGE SYDNEY in "GIVE AND TAKE"

BOWDOIN SQ. THEATRE CONTINUOUS
WEEK of APRIL 8 ~ 5 VAUDEVILLE ACTS in Person including
MADELINE BERLO'S 5 DIVING GIRLS
GRETA GARBO in "WILD ORCHIDS"
WILLIAM HAINES in "Alias Jimmy Valentine"
THE BOWDOIN SCREEN WILL SOON TALK!

MEDFORD THEATRE
CALL MYSTIC 1800 FOR RESERVED SEATS
MAT. 2:00 EVE. 7:00

Commencing Monday, April 8
FOR 3 DAYS ONLY
AL JOLSON
Will TALK and SING in
"The Singing Fool"
The Initial Presentation of
HEAR AND SEE
VITAPHONE
WILL THRILL YOU
OTHER ATTRACTIONS

Thursday, Friday, Saturday
"The Terror"
HEAR AND SEE
Every Character in This Thriller
ALICE WHITE and JACK MULHALL in
"Naughty Baby"
WEEKLY COMEDY FABLES

MEDFORD'S CENTER OF AMUSEMENT
RIVERSIDE THEATRE
MEDFORD SQUARE
MEDFORD'S CENTER OF HAPPINESS
THE HOME OF THE GOLDEN VOICE OF THE SILVER SHEET

Mon., Tues., Wed., April 8, 9, 10
Chills—Thrills—Laughs!
"THE GHOST TALKS"
The 100% All Talkie Farce
With an ALL-STAR CAST
—and—
"RED LIPS"
Silent Feature
A snappy romance of college life

Thurs., Fri., Sat., April 11, 12, 13
A Dynamic Drama of the Frozen North
"THE SIN SISTER"
(Sound Picture)
—and—
The Thrilling Thriller of Thrillers
"THE AIR LEGION"
Silent Feature

VITAPHONE VAUDEVILLE

MALDEN'S LEADING THEATRES

STRAND
TALKING PICTURES
Begins Sunday All Next Week
RICHARD BARTHELMESS
in
WEARY RIVER
Other Talking Features
Now—Ends Saturday
WILLIAM HAINES
in
Alias Jimmy Valentine

GRANADA
5 ACTS VAUDEVILLE 5 ACTS
& FEATURE PICTURE
Now—Thurs., Fri., Sat.
RICHARD DIX
in
REDSKIN
On the Stage
CHIEF TOMA
In Person
Coming—Mon., Tues., Wed.
RENEE ADOREE
in
TIDE OF EMPIRE

ORPHEUM
FEATURE PICTURES
Now—Thurs., Fri., Sat.
RICARDO CORTEZ
in
THE GUN RUNNER
"Vultures of the Sea"
Coming—Mon., Tues., Wed.
BEN LYON and DOROTHY REVIER
in
THE QUITTER

STONEHAM THEATRE
Entire Change of Program Monday, Wednesday, Friday, Saturday
Evenings 8 Matinees 2:15 Saturdays 2:15—6:30—8:30
TEL. STONEHAM 0092-W Residence, Tel. Stoneham 0879-W
Unlimited Parking Space on East Side of Square and Main Street after 7 P. M.

Friday, April 5
4 BIG STANDARD ACTS OF VAUDEVILLE
Charles (Buddy) Rogers and Marion Nixon in "Red Lips"
COMEDY FABLES SPORTLIGHT

Saturday, April 6
Richard Walling and Marion Nixon in "Silks and Saddles"
Comedy—"WHEN SCHOOL BEGINS"
FABLES SPORTLIGHT

Monday and Tuesday, April 8, 9
Mary Philburn & Conrad Beidt in "The Man Who Laughs"
COMEDY NEWS
Monday Night GIFT NIGHT—Valuable Gifts Given Away to Lucky Persons

Wednesday and Thursday, April 10, 11
Norma Shearer and John MacBrown in "Lady of Chance"
Conrad Nagel and Myra Loy in "The Girl from Chicago"
Thursday Night SILVER NIGHT—Get Your Silver

VIANO'S
Teele Square

Monday, Tuesday, Wednesday, April 8, 9, 10
HEAR! SEE!
Talking—Singing—Sound
ANNE NICHOLS'
ABIE'S IRISH ROSE
With JEAN HERSHOLT, CHARLES ROGERS and NANCY CARROLL
"Sin Sister"
With LAWRENCE GRAY

Thursday, Friday, Saturday, April 11, 12, 13
SEE AND HEAR
"The Lone Wolf's Daughter"
With BERT LYTELL
"The Great White North"
A gripping drama of the North

Coming—April 15, 16, 17
"THE SINGING FOOL"

VIANO'S
Somerville Players

Matinees Tuesday Wednesday, Thursday, Saturday at 2:15 P. M.
Evenings at 8:15 Tel. SOM. 1106—1107

PRESENTING FOR THE ENTIRE WEEK OF APRIL 8th
The Greatest Love Drama of All Time
SORRELL AND SON
The most discussed novel of recent years—now, the best loved play of the present day.
The stirring story of a man, a financial failure in life, but a great success as a father.

THE FORTNIGHTLY NOTES

The annual meeting and election of officers will be held on Monday, April 8. Polls will open at 1:30 p. m. and close at 3 o'clock. The business meeting with annual reports will come at 2:30. The program will be given by Miss Olive Macy Appleton, soprano soloist; Mr. Alfred Zighera, 'cellist, and Mr. Bernard Zighera, pianist. Miss Appleton possesses a beautiful voice and has a well established reputation as a soloist. The Zighera brothers need no recommendation to Fortnightly members who heard them last year and at the guest night concert this season. They are musicians of the highest order.

Art Committee

Mr. B. F. Letson of Carbone's will give a lecture on "Flowers" on Friday evening at 8 o'clock in Fortnightly Hall. Light refreshments will be served.

Literature Committee

The Literature Committee presented on Monday, April 1, in Fortnightly Hall the last of their six interesting programs this season. The chairman of the afternoon, Mrs. Irene D. Clarke, was assisted by Mrs. Anna M. Swanson and Mrs. Myrtie L. Hodge. The subject, "American Humorists of Yesterday and Today" was, as one of the committee remarked, quite appropriate for April Fool's Day. Although the day was drab and dull outside, everyone in Fortnightly Hall had a chance to laugh. Mrs. Clarke defined humor as "a quality of the imagination to excite mirth." What moves one person to be mirthful may have no effect upon others. She read a paper giving a resume of the whole subject. Mrs. Hodge read a very interesting paper on "Humorists of Yesterday." She had found in her research a dearth of humor during Colonial days, but towards the end of that period of American history came Benjamin Franklin who proved his right to be rated as a humorist of highest rank by his Poor Richard's Almanac. Between revolutionary and modern times came Joel Barlow and Washington Irving. Then followed James Russell Lowell with his Bigelow Papers, Oliver Wendell Holmes, Bret Harte, Mark Twain, Bill Nye, Eugene Field and James Whitcomb Riley. A group of humorous songs were sung by Mrs. Annette Hughes, accompanied by Mrs. Nasury D. Alexander. Mrs. Hodge read a selection by Mark Twain without whom no program on American humor would have been complete. Mrs. Swanson read excerpts from the very amusing and up-to-date book, "The Great American Band Wagon" by Charles Merz.

The author sees humor in everything modern—correspondence schools architecture, radios, newspaper headlines, and the great highways that cross our country. Several stories were read from Irvin Cobb's collection entitled "A Laugh a Day Keeps the Doctor Away." There were also selections from "Hernpone" by Don Marquis. A few of Chauncey Depew's famous after dinner stories completed the program.

Club members who have attended the programs provided by the Literature Committee are grateful to that comittee and the chairman Mrs. Blanche S. Barrard, for the pleasant and profitable afternoons they have provided.

LUNCHEON AND BRIDGE

Epiphany Church Service League

The spring luncheon and card party will be held at the Parish House hall, April 16, at 1 p. m. A cordial invitation is extended to all women of the parish, who are urged to bring their friends and to notify Mrs. Kenneth Young, Wedgemere avenue. Tel. for reservation of tables. There will be no party on April 9, it having been postponed to April 16.

Many visitors from Winchester at the Middlesex Fells Zoo have evinced much interest in the recent birth of two boars to the pair which the Zoo acquired from the Sportsmen's Show held in Boston during February.

SPRING BARGAIN

A real buy in an attractive old-fashioned home located within five minutes walk of the center. Eight rooms and bath, 2 fireplaces, good lot of land. Cut to $8500. Easy terms.

Edward T. Harrington Inc.
REAL ESTATE

39 CHURCH STREET WINCHESTER 1400

COMPULSORY AUTOMOBILE INSURANCE
Apply now to get your plates the First of April

EDWARD T. HARRINGTON & CO.
Established 1890

INSURANCE

VERNON W. JONES
SUBURBAN REAL ESTATE

Arlington Winchester Medford

NATIONAL BANK BLDG. 13 CHURCH ST. TEL. WIN. 0898

If You Wish to Buy, Sell or Rent, Call Win. 0898 or 1862

ENGLISH TYPE HOME—Conveniently located. Attractive living room with fireplace, dining room ,kitchen, breakfast nook. Four sunny chambers, tiled bath with shower. Steam heat, garage, 7500 feet of land. Priced very reasonably.

FOR RENT—Cottage of 6 rooms and bath; garage; $65.

RESIDENCE, 36 GLEN ROAD—TEL. WIN. 1862

Moffett and McMullen
FUNERAL DIRECTORS and EMBALMERS

LADY ASSISTANT TEL. WIN. 1730

TAXI SERVICE

AUTO PAINTING
VARNISH or DUCO
Fender Straightening—Dents Removed
R. W. DOVER
746 Main St. Phone 0658
mh29-tf

R. M. KIMBALL
OIL BURNERS
All Makes Serviced
TEL. WIN. 1365
f17-tf

For Spring

WINDOW BOXES OF CLEAR REDWOOD ..... $2.00 each

GARDEN TRELLISES OF RED CEDAR .. $2.00-$2.75 each

GEO. W. BLANCHARD & CO.
TEL. WIN. 1300

It s Easy Enough to Be Pleasant

when your garments are returned from BAILEY'S.

Men's Suits $2.00
Men's Top Coats 1.75

Cleansed and Pressed

"Particular Work for Particular People"

BAILEY'S CLEANSERS and DYERS, Inc.
Proprietors of Hallanday's
Office and Plant
39 Washburn Street, Watertown, Mass.
Tel. Middlesex 1561, 1562, 1563
Winchester Store
17 Church St., Winchester: Tel.Win.0528
We Call for and Deliver
Parcel Post Return Charges Paid

NEWSY PARAGRAPHS

Don't miss the Spring Sale and Supper at Second Congregational Church, Friday, April 12. Afternoon and evening. Supper 6 to 7:30 p. m.

Have you bought your tickets for the Odd Fellows' play, "The Heart Cry," Town Hall, Friday evening, April 12, 85c and 50c.

For those who appreciate something different and better, Kelley & Hawes Co., has purchased an entirely new lot of the wanted "gold" chairs which may be hired for bridge parties, receptions, etc. Tel. Win. 0035 or 0174. mh1-tf

Mr. and Mrs. Andrew J. Harrold and Miss Eileen Harrold of Washington street returned to Winchester last week from Mobile, Ala., where they spent the winter with Mrs. Frank T. Hobley (Mildred Harrold).

Screens repaired and metal weather strips installed reasonable. J. H. Appley, 35 Fletcher road, North Woburn. Tel. Wob. 1646-W. mh15-8t*

Following a serious illness of two months' duration Patrolman Joseph Derro of the Police Department was able to return to duty last Sunday evening.

Don't miss it! "Seven Keys to Baldpate," in First Congregational Church Parish House, April 26 and 27 at 8:10 p. m.

Girl Scout Food Shop on Saturday. Come and buy your breads, cakes, candies and pies from the girls. Next to Richardson's Market. *

Come to the Silver Tea and Sale of Embroideries which is being given by the Woman's League of the First Baptist Church at Mrs. Alfred W. Friend's, 45 Wildwood street Thursday, April 11, from 2 to 6.

NEWSY PARAGRAPHS

Don't miss the Spring Sale and Supper at Second Congregational Church, Friday, April 12. Afternoon and evening. Supper 6 to 7:30 p. m.

Mrs. George Dearborn has returned to Winchester from Florida where she has been spending the winter in St. Petersburg and Miami.

For expert radio service call Park Battery Station Win. 1305. f22-tf

Rev. George Hale Reed, pastor of the Unitarian Church, officiated at the funeral of Edmund H. Garrett of Needham Thursday afternoon. Mr. Garrett was formerly a well known artist of this town.

Don't miss it! "Seven Keys to Baldpate," in First Congregational Church Parish House, April 26 and 27 at 8:10 p. m.

John J. Murphy, Dealer in Junk of All Kinds. Highest prices paid. If you have anything in this line, telephone either Winchester 0924, 1378 or drop a postal to 28 Church street. mh9-tf

Mrs. Remington Plumer of Wildwood street was the house guest last week of the H. F. Boyntons of New York City, until recently residents of this town.

Why have straggly hair? Our natural looking permanent wave keeps your head well groomed. The Idonian Beauty Shop, Nat'l Bank B'ld'g. Tel. 1408. mh22-tf

SILK LAMP SHADES. Materials and lessons in making and orders taken. The Treasure Box, 530 Main street. f22-tf

Elbridge Taylor is at home on Easter vacation from Tilton School, Tilton, N. H.

For painting of quality phone Win. 1787, Mr. Cook. au31-tf

Miss Maribel Vinson, national women's singles skating champion and a point winner for the United States at the last Olympic games, was one of the speakers at the annual dinner and reunion of the Boston Girls' Latin School Alumnae Association held Wednesday evening in the Latin School Hall on Huntington avenue.

Dressmaker, designer, excellent fitter, gowns remodeled; appointments only. Charlotte G. Pendleton, tel. Win. 0963-W. s7-tf

A fine play and dancing in the Town Hall, Friday evening, April 12 under the direction of the Waterfield Dramatic Club.

Frocks for tots or growing girls made to order or dresses remade. Will call and advice. Mrs. Smith, tel. Wob. 0955-R. *

Marcel Waving, 50c; bobbing, 40c. Modern Beauty Parlor (George the Barber, formerly of Gilchrist Bobbing Shop) 589 Main street. Tel. Win. 0694-M.

The Board of Selectmen has announced the appointment of William B. MacDonald of 13 Stone avenue to succeed Fire Chief David H. DeCourcy as inspector of wires. "Butler" is a well known Winchester boy who formerly was employed by the local electrical contractor, E. C. Sanderson.

NEWSY PARAGRAPHS

Fireman and Mrs. John F. O'Melia of 34 White street are the parents of a daughter born March 31 at the Winchester Hospital.

At Mistress Mary's Shoppe, corner of Thompson street and Waterfield road—

Frozen Fruit Salad.

Mrs. Walter Bentley and son left this week for Washington, D. C.

Mrs. Henry Davey and her two daughters, Eleanor and Constance left this week for New York, Atlantic City and Washington. They will return in about ten days.

Don't miss it! "Seven Keys to Baldpate," in First Congregational Church Parish House, April 26 and 27 at 8:10 p. m.

At Mistress Mary's Shoppe, corner of Thompson street and Waterfield road—Scalloped Oysters and Hot Rolls Saturday at 5:30 p. m.

The third of a series of lectures on the prone method of resuscitation was delivered on Wednesday afternoon to members of the Police Department by Captain Veneau of the Massachusetts Life Saving Service.

Order Dahlias and Perennial Plants early. Landscape gardening and construction of rock gardens a specialty. "Snowflake Dahlia and Perennial Gardens," Hattie E. Snow, 39 Forest street extension, tel. Win. 1018.

Pewter, brass, silverware, watches, jewelry and gifts at your own price at my auction sale starting Monday, April 8. L. E. Heinz, 557 Main street Winchester.

NEWSY PARAGRAPHS

Be sure and attend the auction sale starting next week April 8 at Heinz Jewelry and Gift Store, 557 Main street, Winchester.

Athletic rumor which has been linking the name of Winchesters "Art" French with the position as coach of the Harvard freshman football team next fall was confirmed this morning with the announcement that the former Crimson captain and halfback will succeed "Eddie" Casey at Cambridge. "Art," entirely minus coaching experience, has nevertheless many of the qualifications essential to make a successful gridiron mentor, and it seems to be the concensus of opinion that he will make good as leader of the Harvard cubs. He is to enter business in New York in the fall but it is said that he can obtain the necessary leave of absence should Harvard have need of his services.

On West Side

Beautiful new house with three bathrooms and eight rooms.

Also many other good pieces of property.

A. M. EDLEFSON
REAL ESTATE & MORTGAGES
10 STATE STREET, BOSTON
TEL. HUBBARD 8676 TEL. WIN. 0700

CASH OR TIME PAYMENTS

A small down-payment permits you to install new Plumbing and Heating Equipment now. Monthly payments up to as long as two years time.

The best of workmanship and appliances including Electric Refrigerators, Dish Washers, Clothes Washers, Gas Ranges, Oil Burners and Incinerators.

Phone or Write for Estimates and Details. No Obligation.

E. W. NICHOLSON
TEL. WOBURN 0899

We are as near as your telephone
F. H. HIGGINS WINCHESTER 0606
17 KENWIN ROAD
Commercial and Home Photographer

If you have pictures to be framed a telephone call will bring demonstrator.
Leave your films at Hevey's Pharmacy or Star Office for our usual service.

Home Grounds

Any questions on the planning, construction and after care of Home Grounds, as well as information on general Landscape Construction can be referred to me at my Winchester Branch Office.

Expert advice is usually economical by the avoidance of errors and the stopping of unnecessary expense.

Heber Bishop Clewley
Landscape Architect
24 CHURCH STREET
WIN. 1250

A HOME
NOT JUST A HOUSE

Away from the noise and confusion, yet only a short distance from the railroad station. The first floor in gumwood finish contains hall and living room with fireplace, open porch, sun parlor, dining room, and kitchen with separate arched breakfast alcove. The second floor has three large chambers with roomy closets and two special linen closets, one in the hall, and one in the bathroom. Tile bathroom with built-in Pembroke tub and shower. Laundry enclosed in the cellar as well as coal bins and other compartments. Garage built in the cellar. Price $10,800.

Open for inspection at all times

Winchester Realty Company
547 MAIN STREET
TEL. WIN. 0527
Holidays and P. M.
Win. 0421-M and 1089-W

A Real Sacrifice

This 6-room house offers every advantage to the family with children and to those who want a neighborhood unsurpassed. Restricted to single houses. Near electrics and trains. Hot water heat, fireplace, large living room, sun parlor and open porch, 3 good sized bed rooms, tile bath with shower. Single car garage. Large lot of land with shade trees. Price $8000, $800 cash. Balance on mortgage.

RENTS $40 UP TO $100
For further information call

Ruston & Olson
572 MAIN STREET Office Tel. 0032 TEL. WIN. 1769-W
Or Tel. Mr. Olson 0365

WINCHESTER

Five minutes from the center is a very desirable house of nine rooms. There is a den on the first floor, four bedrooms on second and two on third. The house inside and outside is in the very best of condition. An oil burner for the hot water heater is included in the price of $12,000.

A. Miles Holbrook
24 CHURCH STREET
Tel. Win. 1250, Res. Win. 0609
Stephen Thompson, Win. 0103-W

Spring Styles
IN MEN'S SOFT HATS
FANCY SILK HOSE
Bates Street and Arrow Shirts
FANCY AND WHITE BROADCLOTH
WITH AND WITHOUT COLLARS
Van Heusen Collars--Three for $1.00
DRESS SHIRTS AND TIES
Boys Knickers, Sweaters, Caps
BLOUSES AND RAIN COATS
Birthday Gifts

Franklin E. Barnes Co.

WE HAVE FOR SALE a new two-family house. A small payment enables you to move in and control your own home. Tel. Win. 0272.

"I just can't wait to get my child out of rompers"

Haven't *you* said that, looking longingly at a dainty dress, or a smart little suit? *But you won't feel that way any more!* All of the fascinating fabrics,—printed piques, dainty muslins, checked ginghams,—are being used for the little tots. Many are made without sleeves for summer,—many have appliqued or cross-stitched animals,—many have hand-embroidery—many are cut with the increasingly popular French leg. *All may be found at*

Esther's

We are delighted with our New Store

NOW LOCATED AT

15 Mt. Vernon St.

and hope you will think as well of it as all our customers have thus far.

You will find many new Spring Goods, in new apparel ready to wear and also materials by the yard.

The very first time you are down town come in and look our store over, whether you need to buy something or not.

G. Raymond Bancroft
Tel. Win. 0671-W 7 Mt. Vernon Street

PUBLIC LIBRARY,
WINCHESTER, MASS.

THE WINCHESTER STAR.

VOL. XLVIII NO. 37 WINCHESTER, MASS, FRIDAY, APRIL 12, 1929 PRICE SEVEN CENTS

NEWSY PARAGRAPHS

Master Clement Brown of Providence, R. I., has been enjoying the week in Winchester as the guest of Mr. and Mrs. G. W. Tilley of Lloyd street.

Shortly after 8:30 Wednesday evening a Hupmobile sedan, owned by the 20th Century System of Boston and driven by Irene Fitzgerald of 29 Wildwood street was damaged about the front end as the result of colliding with a tree while making a left turn on Wildwood street.

Firemen David Meskell and Alexander MacKenzie responed to a call for assistance Wednesday evening and rescued a cat from the branches of a tall tree at the corner of Marshall road and Main street.

The Board of Selectmen has appointed Joseph J. Nolan of 9 Hancock street a call fireman to fill the vacancy existing in the department since the resignation of Walter B. Lord.

Miss Olive Page of Everett avenue, a member of the choir at the Crawford Memorial Methodist Episcopal Church, entertained the members of the Home for Aged People this Friday afternoon with two groups of songs, accompanied by Mrs. William A. Lefavour.

Miss Mary Fulton Carr of this town has been elected to the presidency of the senior class at Radcliffe. Miss Carr has served as president of the juniors this year, has been active in the work of the college athletic association and upon committees and is known as one of the prominent students upon the Radcliffe campus.

Mrs. Anthony Kelley has returned to town after a winter in Florida and has opened her home at 45 Fletcher street.

Mr. and Mrs. Edgar J. Rich of Pine street sailed today for an extended trip through Morocco and Spain.

Mrs. Henry C. Ordway and Miss Elizabeth I. Ordway have returned to town from Claremont, Cal.

Miss Gwendolen Windle who for several years has efficiently filled the position of secretary to the principal of the Winchester High School has resigned to accept a position in Boston. Those who have had occasion to transact business through the office at the high school will regret Miss Windle's going.

The Prince Jonathan Association of Odd Fellows Lodges in this district successfully defended the Alvan T. Fuller trophy which it won last year in the initiatory degree competition held last Saturday evening in Mechanics Building, Boston. The challenging team was that of the Good Fellowship Association of Lynn. Noble Grand Carl E. Morse, Arthur Cameron, P. G.; H. Milton Powers, P. G.; J. Leslie Johnston and Robert M. Hamilton of Waterfield Lodge were members of the Prince Jonathan team.

Mrs. Mary J. Bray, who died Saturday, April 6, in Sprinfield at the home of her daughter, was the widow of Benjamin Bray and formerly made her home in Winchester on Church street near Fletcher. She will be remembered by many of the older residents of the town. The remains were brought to Winchester for interment, Tuesday, April 9, in the family lot in Wildwood Cemetery.

The police station has been getting its annual spring clean-up this week. Carl Larson has had a crew of men busy painting, kalsomining and making everything shipshape. Few stations present a better everyday appearance than Chief McIntosh's.

The prize winning Doberman Pinscher of Mrs. Muriel D. Gregory of Forest street won another "blue" at the Lynn Kennel Club show last Saturday.

Mr. Robert W. Sawyer of this town was an usher at the Kennedy-Pratt wedding which took place last Saturday in Appleton Chapel at Cambridge.

George Osborne, local building contractor, has been awarded the contract for the new house which Mr. Clarence P. Whorf is to erect upon the former Bangs property on Central street.

Mr. and Mrs. Kenneth Walters of Leominster are the parents of a daughter, born Saturday, April 6. Mrs. Walters was before her marriage Miss Helen Elliott of this town.

Miss Anita Laurie of Winchester was one of the cast in the Wheaton Follies staged on last Friday and Saturday evenings at Norton by the college athletic association.

Winchester's surviving team, composed of Louise Packer and Mary Cutter won its way into the championship round of the girls' national indoor tennis matches at Chestnut Hill last Friday, only to be defeated for the title by the Palfrey sisters, Mianne and Sarah of Brookline, 6—1, 6—0. Louise and Mary defeated Joanna Palfrey and Louise Harding in the semi-final round, 6—2, 6—4, showing plenty of good tennis.

Mr. and Mrs. Vincent Farnsworth were among the tourists who sailed recently from New York aboard the Furness motorship, Bermuda, bound for Hamilton, Bermuda.

Mrs. Constance Parker Chipman of Boston, formerly of Winchester, is one of the alumnae members on the central committee for the Abbot Academy centenial celebration which met on the school grounds in Andover last Friday evening.

George E. Pratt, Plumber and Tinsmith, wishes to thank friends and patrons for their kind patience during his recent illness, from which recovery is made. Personal attention to business as usual.

TO INVESTIGATE LAST NIGHT'S FIRE

As the result of conditions found in the meat market at 290-292 Washington street after a fire which occurred on the premises about 11 o'clock last night, Chief David H. DeCourcy of the Fire Department has ordered an investigation to determine whether or not the blaze had an incendiary origin.

The fire was discovered at 11:07 by Eugene P. Sullivan of Spruce street, a call man in the Fire Department, who pulled in an alarm from Box 31. During the battle with the flames Fireman John Danehy was cut by flying glass and Fireman Michael McNeil was injured by a falling skylight.

Apparently there had been a violent explosion soon after the fire started, the force of which blew out the front windows and wrecked the interior of the store. The firemen fond fires in progress in the basement and in two places on the first floor. A strong odor like that of gasoline was aparent on the premises. The store was badly burned and smoke damage was reported as likely in other neighboring establishments.

The block is owned by Isadore Zieman of Boston and the market in which the fire occurred is run by Max Meltzer of 70 Sylvia street and Louis Berman of 14 Sylvia street, East Lexington.

After the first round of the alarm Patrolman John Regan of the Police Department, who was off duty, saw a man running from the direction of the Zieman block and this fact with conditions obtaining in the building have prompted the authorities to investigate.

THAT OLD SONG

To the Editor of the Star:

The old song mentioned in your issue of the 29th ult. viz.

"Do they miss me at home" etc., as mentioned in "Your Affairs and Mine" the 29th ult. will doubtless influence many old time Winchesterites to "reminisce" but the words "lost to sight," (in your quotation) may if supplied, make the song to "memory" more dear.

The true version runs thusly, if memory serves:

"Do they miss me at home, do they miss me?
'Twould be an assurance most dear
To know that this moment some loved one
Was saying I wish he were here.
To know that the group at the fireside
Were thinking of me as I roam
Oh yes 'twould be joy beyond measure
To know that they miss me at home!"
To know that they miss me at home!"

Another old time popular song was

"Oft in the stilly night ere slumbers
Chain has bound me
Fond memory brings the light of
Other days around me
The smiles, the tears, of Childhood's years
The words of love then spoken
The eyes that shone now dimmed and gone
The cheerful hearts now broken."

May I not recall the first lines of other old favorites much in vogue in the sixties?

"Home again Home again from a Foreign Shore."
"A life on the ocean wave—a home on the rolling deep."
"Old dog Tray's ever faithful."
"Oh don't you remember sweet Alice, Ben Bolt?"
"Oh ho! Jefferson D., things took rather shaky now, twixt you and me,"
"The Massa run ha! ha! the darky stay ho! ho!"

It must be now that the kingdom's coming
And the year of Jubilo!

Very faithfully,
E. Longworthy Burwell, Sr.
16 Madison avenue west

REV. N. J. MERRITT TO MAKE PILGRIMAGE

Rev. Nathaniel J. Merritt, pastor of St. Mary's Church, is to be numbered among the pilgrims who sail from New York at 11 o'clock next Friday morning under the personal supervision of William Cardinal O'Connell for Rome where they will participate in the ceremonies attendant upon the 50th anniversary of the ordination as a priest of Pope Piux XI. The occasion is one of great significance for Catholics the world over and those making the trip to Rome, in addition to viewing scenes of much splendor and interest, may obtain many plenary indulgences through the generosity of the Pope in sharing the pleasures of his spiritual birthday with his people. Those unable to go to Rome may obtain the same indulgences through special prayers and church attendance.

During the absence of Father Merritt, Rev. Bernard J. O'Rourke, a newly ordained priest, has been assigned to duty in St. Mary's Parish. Father O'Rourke will arrive in Winchester on Monday.

BUILDING PERMITS

Building permits isued by the Building Commissioner for week ending Thursday, April 11, are as follows:

J. H. and M. A. Bennett, Winchester--new private garage at 32 Forest street.

Henry O. Lowell, West Medford—new dwelling on Lot 5 at 20 Stowell road.

W. I. Boothby of Somerville—new dwelling and garage on Lot 17 at 380 Highland avenue.

E. Arnold. Winchester—private garage at 16 Chesterford road.

Mary L. Matthews, Somerville—new dwelling and garage at 390 Highland avenue.

Oswald and Jessie F. Windle, Winchester—new private garage at 29 Lebanon street.

CONTAGIOUS DISEASES

List of Contagious Diseases reported to the Board of Health for week ending Thursday, April 11 as follows:

	Cases
Mumps	7
Dog Bite	1
Lobar Pneumonia	2

Maurice Dinneen, Agent

WINCHESTER ROTARY CLUB

Thursday brought an unusually large gathering of Rotarians to the Winchester Club. Members, visitors and guests taxed the capacity of the tables. This was a cheering sight in view of recent lapses in our attendance record and we have hopes of seeing Winchester near the head of the list when the next is compiled.

Roscoe has been at work with his usual energy on the arrangements for Ladies' Day. As a result of his efforts the Club has been able to determine as follows: that there will be a Ladies' Day held by our Club; that it will take place on Thursday, May 16 and that the Wayside Inn at South Sudbury will be the scene of the festivities.

We propose to treat our Rotary Anns to one of the dinners for which the Inn is famous and give them an opportunity to inspect the various objects of interest in the building itself and on the surrounding esate.

Other varieties of entertainment will be developed during the coming month and evidence indicates that this occasion will be memorable in the history of the Club.

The speaker at this meeting was Miss Carolyn Butters, Executive Secretary of the Board of Public Welfare.

Miss Butters has had a long experience in welfare work and pursues her calling with tact and effectiveness. It is a regrettable fact that there is much need for this work in our town and we are indeed fortunate in having it under supervision of one with such excellent qualifications as Miss Butters. The extended period of unemployment which has existed in this country has been felt more keenly in Winchester than most people imagine. The Board of Welfare has done much and stands ready to do more to alleviate actual suffering among those who are temporarily unfortunate and can accomplish results without violating the self respect of its beneficiaries. Miss Butters will welcome the co-operation of all public spirited citizens in promoting the work in her field.

We are anticipating another big meeting next week. We need the co-operation of every member to make it really big. Remember a modest effort brings large returns and come.

NEW OFFICERS OF EMBLEM CLUB INSTALLED

The new officers of the Winchester Emblem Club were impressively installed on Wednesday evening in Lyceum Hall by Past Exalted Ruler Maurice Dinneen of Winchester Lodge of Elks with Exalted Ruler Bernard F. Cullen as Esquire.

Following is the list of officers installed:

President—Mrs. Caroline L. Coakley.
Vice President—Mrs. Bernice F. Gorman.
Past President—Mrs. Anna M. Hanlon.
Recording Secretary—Mrs. Kathryn T. Griffin.
Financial Secretary—Mrs. Mae B. Fitzgerald
Treasurer—Mrs. Valerie T. O'Connor.
Inside Guard—Mrs. Doris L. Fitzgerald.
Outside Guard—Mrs. Gertrude Horn.
Trustee—Josephine Power.

At the conclusion of the installation President Caroline L. Coakley called upon several prominent Elks to favor those present with addresses. Among those who responded were George H. Lochman, P. E. R.; Fred H. Scholl, P. E. R.; Thomas F. Fallon, P. E. R.; John F. Donaghey, E. L. K.; Charles Farrar, E. L. K.; and Everett Hambley, E. L. K. Postmaster Lochman introduced several witty stories into his remarks and caused much laughter at the expense of the "newlyweds" Mr. and Mrs. John Moynihan (Elizabeth Hinds).

The retiring president, Mrs. Annie M. Hanlon, was presented with a handsome mahogany gate leg table, the gift of the club and presented by her successor, Mrs. Coakley. The new president in turn was presented with an Elk's pendent and chain by Mrs. Bernice F. Gorman. The club's gifts to the installing officer and his esquire, respectively an Elk's clock and a cigar lighter, were presented by Mrs. Coakley. Mrs. Hanlon's gifts to her retiring officers were solid gold Elks' pins.

An appetizing luncheon was served by the outgoing board of stewards under the direction of Gordon Horn and dancing was enjoyed with the retiring organist, Mrs. Josephine Power at the piano.

JEREMIAH A. HOLLAND

Jeremiah H. Holland, a native of Winchester, and widely known among older residents of the town, died Tuesday, April 9. at his home, 297 Bunker Hill street, Charlestown, at the age of 73 years.

Mr. Holland was the son of the late Patrick and Catherine (Murphy) Holland. He was educated in the public schools of Winchester and later attended Woburn Academy. He was a charter member of Everett Council, 97, Knights of Columbus, and had for some years been custodian of St. Francis de Sales Parochial School in Charlestown.

Besides his wife, Catherine E., a son, Harry A., and two daughters, Theresa F. and Katherine E., Mr. Holland leaves four sisters, Mrs. Anna T. O'Sullivan, dean of Winchester's public school teachers, and the Misses Catherine E., Mary E. and Julia F. Holland, all this town. The deceased was a brother of the late Dr. William T. Holland of West Roxbury.

The funeral was held Thursday morning with a solemn requiem high mass celebrated in St. Francis de Sales Church at 10 o'clock.

A Packard sedan, driven by Vera M. Dealy of 69 Summit road, Medford, and a Packard limousine, operated by Caesare Silvi of 116 Garfield avenue Woburn, were in collision Wednesday afternoon at 5 o'clock at the junction of Washington street and Mystic Valley Parkway. Both machines were damaged but no one injured.

CALUMET NOTES

On Saturday evening there will be a smoker. The Star is not informed as to just what form of entertainment there will be, but the Entertainment Committee says there will be something suitable in every way and that an interesting evening is sure to result. It is suggested that members bring a gentleman friend who might be interested in becoming a member next season. Besides the entertainment, there will be the regular evening of good fellowship, with cards, billiards, pool, bowling, ping pong, etc., and the regular Saturday night lunch.

Calumet is making great preparations for the annual dinner which takes place on Saturday evening, April 27. Fred Scholl will put on a beef steak dinner, with onions, and Fred says that the steak will be tender and juicy. There will be an entertainment provided. The Nominating Committee made up of "Tom" Bateman, chairman; Kingman Cass, Wallace Blanchard, Carl Sittinger and Clinton Bostwick have brought in the following nominations for officers for the year 1929:

President—Ernest D. Chase
Vice President—Alfred G. Barr
Secretary—Dr. John R. Wallace
Treasurer—Alfred E. Sweet
Board of Governors—Ernest O. Engstrom, Harold B. Hovey, Wallace Blanchard.

This looks like a good slate and will probably go through. It ought to, anyhow.

The mixed bowling schedule is drawing to a close and the last match will be rolled on Monday, April 22. Excitement runs high as the end nears, as to what teams have rolled well enough to secure the prizes and also as to which will be above the bread-line. There are nine prizes to be given—three team prizes and six individual—the gentlemen will have to be patient and forbearing, because the six individual prizes will be awarded only to the ladies. We notice the Bowling Committee makes a statement on the schedule card of the mixed tournament as follows: "At the close of the tournament the prizes will be awarded at a dinner to be furnished by the six lowest teams." We are informed, however, that the six losing teams will be privileged to pay only for the dinners of the six leading teams and of course their own, also and not for the prizes. The dinner will take place on April 30 and will be followed by dancing with Mr. and Mrs. Wiliam M. Little in charge. The dancing will be open to all members.

Hall Gamage rolled a fine three string total recently making 350. The strings were 116, 104 and 130.

The Ping Pong table has developed some fine players. The table has been very busy all winter as was the case last year. When Calumet first put in the table (the gift of Miles Holbrook) it was thought that it was a question of whether or not it would be worth the room space. However, it was busy from the start and it has made a fine addition to the Club entertainment facilities. It might be a good idea to have a Ping Pong committee appointed next year to see if tournaments can be run off regularly.

What shall be done with the Club golf net? It hangs high to the wall and is next to never used. When it was put up there it was thought that much use would be made of it, considering the fact that there are so many Calumet members belonging to the Country Club and who would be likely to put in practice now and then during the winter time. Any suggestion?

Here follow with some bowling figures of the past week:

Team 3 vs 8

TEAM 3			
Mrs. Purington	73	86	159
Mr. Purington	101	92	193
Mrs. Murphy	62	77	139
Mr. Murphy	84	73	157
Mrs. McCarthy	78	82	160
Mr. McCarthy	79	86	165
Mrs. Roessler	91	68	159
Mr. Roessler	99	93	192
	667	657	1324
TEAM 8			
Mrs. Howe	62	63	125
Mr. Howe	93	90	183
Mrs. French	82	72	154
Mr. French	73	71	144
Mrs. Cass	72	76	148
Mr. Cass	76	82	158
Mrs. Potter	68	51	119
Mr. Potter	57	74	131
Handicap 65			
	648	644	1292

Team 7 vs 9

TEAM 9			
Mrs. Lincoln	79	74	153
Dr. Lincoln	91	79	170
Mrs. Browning	86	82	168
Mr. Browning	74	83	157
Mrs. Bostwick	78	68	146
Mr. Bostwick	82	81	163
Mrs. Hall	82	91	173
Mr. Hall	108	85	193
Handicap 58			
	738	701	1439
TEAM 7			
Mrs. Sweet	63	63	126
Mr. Sweet	85	91	176
Mrs. Taylor	67	75	142
Mr. Ray	87	84	171
Mrs. Barnard	81	83	164
Mr. Barnard	93	80	173
Miss Brown	82	87	169
Mr. Brown	79	95	174
	637	658	1295

Team 2 vs 11

TEAM 11			
Mrs. Goddard	94	69	163
Mr. Goddard	73	102	175
Miss Goddard	79	92	171
Mr. Tucker	82	78	160
Mrs. Jenkins	65	70	135
Mr. Jenkins	88	82	170
Mrs. Chase	83	78	161
Mr. Chase	93	92	185
Handicap 8			
	665	671	1336
TEAM 2			
Mrs. Baisley	72	55	127
Dr. Baisley	94	70	164
Mrs. Little	72	83	155
Mr. Little	70	73	143
Mrs. Cox	85	90	175
Mr. Cox	116	80	196
Mrs. Aseltine	55	86	141
Mr. Aseltine	113	101	214
	677	638	1315

Miss Ella Ting Arnold of 26 Weld street, West Roxbury and Mr. Charles F. Dutch of 9 Herrick street, former Town Counsel, were married in Boston, Saturday, April 6, by Rev. Lawrence Hayword of Newburyport.

LEGION POST STAGED FIRST WRESTLING CARNIVAL

Monday evening's wrestling carnival in the Town Hall under the auspices of Winchester Post, American Legion, for the benefit of the post welfare fund attracted a crowd of enthusiasts estimated at about 500. A delegation of 22 disabled veterans from the Government hospital at Bedford occupied a reserved section of seats at the ringside as the guests of the local Legionaires.

Members of the post in uniform served as ushers and there was continuous music throughout the evening by the Winchester Post Band of 25 pieces.

The ring was pitched on the floor of the hall near the stage, making it possible for everyone to get a good view of the grappling.

Comdr. W. Allan Wilde of Winchester Post opened the evening with a brief address of welcome in which he stressed the importance of the welfare work which the Legionaires are doing and expressed his thanks for the generous support which the town had accorded the first venture into the realms of promoting which the post had undertaken.

Everyone stood while the band played the "Star Spangled Banner" and then settled back expectantly for the first bout which got under way about 8:30. "Joe" Alverez, introduced as first lieutenant of Paul Bowser, noted wrestling impressario of Boston, acted as announcer and introduced the first principals as "Young Laraway" and "Kid Katkoff," though we have a suspicion he had been tipped off as to what to call the boys. The wrestlers were amateur welterweights and put on a clever exhibition bout which went 15 minutes to a draw. Ralph Dixon of Woburn acted as referee for all bouts, the timers being Arthur O'Leary of the Boston Globe and "Jim" Penaligan of the Star.

(Continued on page 4)

M. C. W. G. NOTES

On last evening, at the regular monthly business meeting for April the following officers were elected for the coming year:

Regent—Nora A. Ambrose.
Vice Regent—Anna DeCourcey.
Recording Secretary—Alice Fitzgerald.
Financial Secretary—Mary Dineen.
Treasurer—Ruth M. Ambrose.
Monitor—Susan Quigley.
Sentinel—B. Young.
Prophetess—Ella Foley.
Organist—Annie Glendon.
Directors—Mrs. Mary McKenzie, Mrs. Mary Carroll.

The installation of the newly elected officers will take place on the second Thursday in May under the direction of Deputy Nichols and her degree staff. At the same time there will be a reception of new members.

The following committee is in charge of the installation and reception to new members, Mrs. Mary Carroll, Mrs. Eugene Danehy and Mrs. Julia Fitzgerald.

The following Past Regents will be the honor guests of the evening, Mrs. Sara Barrett, Mrs. Elizabeth Blacke and Mrs. Alice Hall.

PERSONNEL OF TWO COMMITTEES ANNOUNCED

The make-up of two committees provided for at the annual town meeting just past has been announced by Moderator George B. Hayward:

The Committee to consider subject matter of Articles 24 and 25 of Town Warrant and report to the next Town Meeting. (Pensions for widows and children of Policemen and Firemen under Sections 88-89, Chapter 32 of General Laws)—Roland H. Sherman, J. Harper Blaisdell, Dunbar F. Carpenter.

The Library Plan Committee—Edgar J. Rich, James Nowell, Ralph T. Hale, M. Walker Jones, Edward A. Tucker.

ALBERT F. PEASE

Albert F. Pease, a well known resident of Winchester, died Tuesday morning at his home on Myrtle street, following a month's illness. He was 48 years old.

Mr. Pease was born at Ticonderoga, N .Y., the son of Charles and May (Ormsbee) Pease. His early life was spent in Ticonderoga and New York, from which city he came to make Winchester his home 18 years ago.

Previous to the World War Mr. Pease was associated with his brother in the Winchester firm of Pease Brothers, automobile painters, with shop on upper Main street. The partnership was dissolved during the war and for the past five years the deceased had been in the employ of H. P. Hood & Sons. He was a member of William Parkman Lodge of Masons and enjoyed a wide circle of friends about town.

Besides his parents who make their home in Cambridge, N. Y., Mr. Pease leaves his wife, who was Miss Jane L. Porter, a son, Charles Burr Pease, both of Winchester, and a brother, Harry C. Pease of Passadena, Cal.

Simple funeral services were held Wednesday afternoon in the Kelley & Hawes Company chapel with the Rev. Morris J. Butler of the First Congregational Church officiating. The remains were taken to Cambridge, N. Y., for burial.

COMING EVENTS

April 12, Friday. "The Heart Cry," by the Waterfield Dramatic Club. Town Hall, 8 o'clock.

April 16, Tuesday. Regular meeting, Winchester Lodge of Elks. Lyceum Hall, 8 p. m.

April 16, Tuesday. All day sewing meeting of the Ladies' Friendly in the Unitarian Parish House with a hot luncheon.

April 16, Tuesday. Norman Thomas, Socialist Candidate for President, Congregational Church Supper. Tickets at Franklin E. Barnes' Store.

April 16, Tuesday, 1 p. m. Epiphany Service League luncheon and bridge at Parish House Hall.

April 16, Tuesday. Special meeting, William Parkman Lodge of Masons. Masonic Apartments, 7:45 p. m.

April 18, Thursday, 2:30 p. m. Annual meeting of the Winchester Circle of the Florence Crittenton League at the home of Mrs. Bowen Tufts, 7 Stratford road.

April 21, Sunday. Dedication of First Church of Christ Scientist of Winchester. Services, 10:45 a. m. and 4 p. m.

April 21, Sunday, 7 p. m. Moving Pictures "The Bell of Atri." Second Congregational Church. Admission free.

April 23, Tuesday. Annual meeting and dinner of Winchester Chamber of Commerce Association Hall.

April 25, Thursday. The Woman's League of the First Baptist Church will hold a Rummage Sale at 286 Washington street, from 10 a. m. to 3 p. m.

April 26 and 27, Friday and Saturday, 8:10 p. m. "Seven Keys to Baldpate." Mystery drama produced by "The Little Theatre Beneath the Spire" First Congregational Church Parish House.

May 1, Wednesday. May breakfast 6:30 to 9 a. m. at Methodist Episcopal Church.

May 3, Friday, 8 p. m. Two one act plays and dance at Metcalf Hall.

STONEHAM HERE TOMORROW

Winchester High School will play its second baseball game of the season tomorrow afternoon on Manchester Field at 3 o'clock when it will cross bats with the Stoneham High nine. The locals lost a practice match to Lexington last Saturday, but the game was valuable in giving Coach Hayward a chance to get a line on some of his new boys. Winchester has but three letter men in the lineup at present and as a result is rather shy of experience. The boys did not look too badly against Lexington and should be better tomorrow. "Olio" Lee and Neil Kerrigan will probably be the starting battery.

"SEVEN KEYS TO BALDPATE"

The melodramatic farce, "Seven Keys to Baldpate" in prologue, two acts and epilogue, is being prepared for production by local talent under the auspices of the Dramatic Society of the First Congregational Church and under the personal direction of Alice Eudora Chapman, whose work with amateurs has been greatly appreciated in this town, and this latest of her productions, with adult actors, many of whom, have come under her direction before, promises to be an entertainment no one should miss. "Seven Keys to Baldpate" is one of the most thrilling plays of recent times, by the ingenious and resourceful George M. Cohan. It is a medley of mystery, farce and intrigue, in fact an especially fine example of the American mystery play. It has proved one of the outstanding dramatic successes of modern times. Don't miss it.

EVERYMAN'S CLASS LOST BOWLING MATCH

The bowling team of Everyman's Bible Class of the First Baptist Church lost its match with the Mutual Life Insurance Company's team of Boston Tuesday night on the Winchester alleys by 16 pins. Harry Mitton with 304 on a high single of 126 led the bowlers of both clubs.

The summary:

N. E. MUTUAL LIFE INS. CO.				
P. McKay	114	82	87	283
W. Wade	113	90	100	303
Troupe	102	86	80	268
Perry	95	102	97	294
C. McKay	80	88	97	265
	504	448	461	1413
EVERYMAN'S BIBLE CLASS				
Mitton	93	85	126	304
E. Dade	89	94	98	271
Brownell	93	87	92	272
Richardson	84	89	93	266
Dover	107	86	91	284
	466	441	490	1397

SUB-COMMITTEES OF SELECTMEN ANNOUNCED

At last Monday evening's meeting of the Board of Selectmen, Chairman Joseph W. Worthen announced the following sub-committee of the Board for the ensuing year:

Accounts and Elections—Stevens and Worthen.
Corporations—Worthen and Clarke.
Fire Department—Dotten, Stevens, Clarke.
Grade Crossing—Worthen, Stevens.
Police and Licenses—Stevens, Worthen and Richardson.
State Aid and Soldiers' Relief—Clarke and Richardson.
Street Lights—Dotten and Richardson.
Town Hall—Richardson, Dotten, Clarke.
Ways and Bridges—Dotten, Richardson and Clarke.

Miss Margaret Blair of this town is to play a recital of organ music on Saturday afternoon at the Methodist Episcopal Church district conference to be held in the Methodist Episcopal Church in Melrose. Miss Blair, who is a pupil of Mr. J. Albert Wilson, organist and choir director of the Crawford Memorial M. E. Church, is organist at the M. E. Church in Cliftondale and already is showing much promise as a musician.

Town Hall, Sunday, April 14, 1929

10:40 A. M. 10:40 A. M.

"AT EASE IN ZION," by Benjamin Patterson Browne

Senior Chorus Choir Junior Pilgrim Choir

Two Tenor Solos by Dean Winslow Hanscom

"Morning Hymn," Henschel "My Soul Is Athirst for God," Gaul

7 P. M. EVANGELISTIC SERVICE 7 P. M.

"THE THREE TENSES"

Solos by John Percival, Popular Baritone

"The Prodigal," Pontius "More Love to Thee, O Christ," Sheldon

SERVICES OF THE FIRST BAPTIST CHURCH

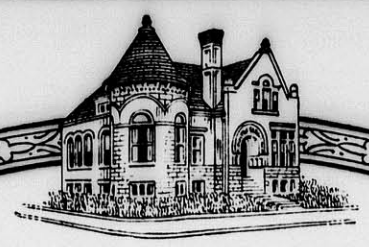

FOUNDATION of a COMPETENCE

You want to be thrifty and saving. Begin now by laying the foundation of a competence—an account at the Winchester Savings Bank.

Deposits commence to draw interest on the third Wednesday of each month.

Deposits and withdrawals may be made by mail but the deposit book must accompany each transaction.

HARRY C. SANBORN, President WILLIAM E. PRIEST, Treasurer
RALPH W. HATCH, Assistant Treasurer

BOARD OF INVESTMENT
HARRY C. SANBORN DANIEL W. HAWES H. WADSWORTH HIGHT
JAMES W. RUSSELL SAMUEL S. SRMMES

WINCHESTER SAVINGS BANK

26 MT. VERNON ST. WINCHESTER, MASS.

MUTUAL SAVINGS BANKS STABILITY OF MASSACHUSETTS

BUSINESS HOURS 8 A.M. TO 3 P.M. SATURDAYS 8 A.M. TO 12 M - 7 TO 8.30 P.M.

INCORPORATED 1871

TO HAVE YOUR
Oriental and Domestic Rugs Washed
IS NECESSITY
MORE THAN LUXURY

Why

1st. To be free from moths and invisible eggs of moths, to prevent further destruction.
2nd. To make them free from dust and gravel and from thin paste which has been formed by time with the dust and moisture of the air which causes the decay of the rug.
3rd. To be restored to the original color. 4th. It is Hygiene.
One stitch at the time certainly saves the nine,
Send your rugs to store of mine to be repaired in due time.
We claim our prices and skill to handle Oriental and Domestic rugs are best in New England. All our customers in Winchester and surrounding towns testify to that effect. Try us and you will be convinced to our claims.

RUGS CALLED FOR AND DELIVERED

H. F. MOURADIAN
17 Park St., Winchester, Mass. Tel. 0654-W or 0654-R
ap5-tf

MRS. PHELPS ANNOUNCES SCHEDULE OF DANCING CLASSES FOR SEASON

Mrs. Phelps begs to announce the following schedule of classes for the season of 1929-1930 at Lyceum Hall, Winchester, commencing the week of Oct. 28, 1929:

Ball Room Dancing and Deportment—Beginners, Wednesday, 4-5:30; Intermediate, Monday, 4-5:30; Advanced, Friday, 4-5:30.

Assemblies (Bi-Weekly)—Freshman, Friday, 7:30-9:30, Nov. 1; Sophomores, Friday, 8-10, Nov. 8; Adult, Saturday, 8-11, Jan. 4.

Rhythm, Plastique and Ballet—Beginners, Tuesday, 4-5; Intermediate, Tuesday, 5-6; Advanced, Thursday, a4-5, b5-6; Tap Dancing, day and hours to be announced later.

Private classes and lessons by appointment. Terms upon request. For further information, communicate with Cora Corthell Phelps, 4 Grasmere avenue, Winchester.

CONTAGIOUS DISEASES

List of Contagious Diseases reported to the Board of Health for week ending Thursday April 4 as follows:

	Cases
Pulmonary Tuberculosis	2
German Measles	2
Scarlet Fever	1
Mumps	9

Maurice Dinneen, Agent

A fine new line of kites at the Star Office.

BABY'S AMAZING ESCAPE

Apropos of the little child who was rescued from death while creeping on the coping stone of a home in Boston, a prominent citizen of Winchester tells a remarkable incident that he himself saw. He was riding in a railroad train that was approaching a station. Opposite him was a woman with her little baby. The baby was leaning out of the window. As the train turned a corner it lurched, and out of the window went the baby.

Of course, a hysterical cry arose from the woman, and a sob of amazement and horror from the passengers. Mr. T. himself rushed across the aisle, too late to help, but just in time to see the little baby fall on top of a covered van, which was passing and which was just below the level of the windows. The baby struck the van and bounced up into the air, off the cover.

At that very instant there happened to be a policeman standing nearby, who saw the baby fall. The officer rushed forward with arms outstretched and caught the baby as it fell from the van.

The baby was absolutely uninjured and simply crowded in delight at her adventure. But it was a combination of circumstances that probably never happened before and never would happen again.—[Boston Sunday Post.

SOME JAPANESE TRAFFIC WARNINGS

One of the problems of motorists in Kobe, Japan, is to control their mirth while reading some of the traffic signs that have been translated into English, according to information received by the American Automobile Association from a prominent surgeon doing missionary work in that country.

One sign, "Hints to Motorists," reads as follows:

"At the rise of the hand of a policeman, stop rapidly. Do not pass him or otherwise disrespect him.

"When a passenger of the foot hove in sight, tootle the horn, trumpet to him melodiously at first. If he still obstacle your passage, tootle him with vigor and express by word of mouth the warning HI HI.

"Beware of wandering horse, that he shall not take fright as you pass him. Do not explode the exhaust box at him. Go soothingly by or stop by the wayside while he pass by away.

"Give big space to the festive dog that make sport in the highway. Avoid entanglement of dog with your spoke wheel.

"Go soothingly on the grease mud, as there lurk the skid demon.

"Press the brake of the foot as you roll round corner to save collapse and tie-up."—[Patton's Monthly.

Arthur Smith of Main street, Northeaston reported to the police that the G. M. C. truck which he was driving toward Winchester from Arlington was struck while parked on Cambridge street near the Winchester Country Club by an Essex coach, driven by Daniel McGilvary of 51 Arlington street, Woburn. The Essex got much the worst of the collision.

We display the Mark of a good Florist!

Say it with Flowers

WINCHESTER CONSERVATORIES
Incorporated
186 Cambridge Street
Tel. Win. 1702

THE MUSIC GARDEN

Members of the Music Garden gathered at the home of Mr. Joshua Phippen on Monday evening for the regular monthly meeting. There was a short business meeting during which plans for the coming guest night were discussed and the following admitted to membership: Mr. Geo. W. Stidstone as an active member; Mr. and Mrs. J. L. Cayting as associate members.

The musical program of the evening was unique in that all music rendered was composed by one of the honorary members of the Garden, Mr. Joshua Phippen.

We are not unacquainted with the compositions of Mr. Phippen, but it is safe to say that none of us had previously realized the broad extent of his capacities as a composer.

The ten numbers listed presented a delightful variety of vocal and instrumental harmonies from choice little arias in the lighter veins to the very substantial structures of the Sonata excerpts and the "Suite in Ancient Style." Throughout all one is impressed with the seriousness of the composer. Not insensible to humanities lighter and gayer moods he never descends to the trivial. He is never guilty of the banalities which too often curse our latter-day music. And his more pretentious creations reveal the devotion to the highest ideals, the sure grasp of the trained artist, the inspired zeal and the chaste expression which characterize the true musician.

Members of the Club assisted by Mr. John B. Wills, flutist, were most happy in their renditions of the various numbers. It would be a difficult and thankless task to assign a larger share of praise to any particular selection when each one of them elicited an abundance of enthusiasm.

The Scherzo from the first number was especially effective; the vocal music possessed a charm that could not be denied and the Suite, the final number on the program, which probably may be considered on a level with Mr. Phippen's very best work, formed a note-worthy climax to a program which brought well deserved credit both to the composer and to his interpreters.

A list of the selections rendered is as follows:

Allegro and Scherzo—From Sonata for Violin and Piano
Maude H. Littlefield, Mr. Phippen

Tenor Songs—
(a) "When Autumn Nights"
(b) "Tell Me, Where's the Violet Fled"
(c) "The Blue-bells"
(d) "The Mistake"
T. Parker Clarke, Christine M. Clarke

Trios—Violin, 'Cello and Piano
Andante Grazioso
Spanish Nocturne
"Jack-in-the-Pulpit"
Dora W. Andrews, Simeon Trudeau, Mr. Phippen

Soprano Songs—
(a) "Words and Flowers"
(b) "Love Is a Day"
(c) "If Love Were What the Rose Is"
Jean MacLellan, Mr. Phippen

Soprano and Alto Duet—"This Hour Be Thine
Annette S. Hughes, Gertrude N. Barnes, Mr. Phippen

Violin Solos—Barcarolle, Canzonetta, Romance
Intermezzo, Serenade
Jane Hanson, Lucy L. Wilcox

Soprano Songs—"Garden Songs"
Annette S. Hughes, Mr. Phippen

Theme and Variations—For Violin and 'Cello
Maude H. Littlefield, Mr. Phippen

Soprano Songs—
(a) "Lullaby"
(b) "The Night Has a Thousand Eyes"
(Violin Obligato)
Annette S. Hughes, Jane Hanson, Mary H. French

Suite in the Ancient Style
Flute, Violin, 'Cello and Piano
Prelude, Aria, Minuet, Sarabande, Siciliano, Gigue
John B. Wills, Simeon Trudeau, Beatrice Trudeau, Mr. Phippen
Mr. Wills kindly assisting

Screens repaired and metal weather strips installed reasonable. J. H. Appley, 35 Fletcher road, North Woburn. Tel. Wob. 1646-W. mh15-8t*

$5

Will put in an electric floor plug in any room on the first floor of your house.

E. C. SANDERSON
THE ELECTRICIAN
Tel. 0300

Candies

OLD-FASHIONED MOLASSES BARS
STRAWBERRY ICE CREAM CANDY
SNOWFLAKES (made with fresh opened cocoanuts)
CHARLOTTE RUSSE
RASPBERRY CHIPS
FINE CHOCOLATES and BON BONS

Pastries

HOME-MADE LEMON MERINGUE PIES
DEVIL'S FOOD CAKE
INDIVIDUAL FUDGE CAKES
CITRON POUND CAKE
HOME-MADE BREAD and ROLLS

"Clara Catherine Candies"

A. A. MORRISON
19 Mt. Vernon Street
Tel. Win. 0966

Priscilla Beauty Shoppe

"Where Beauty Is Perfected"
Revelation in
PERMANENT WAVING
CROQUIGNOLE SYSTEM
With Process Pad Eliminates Setting
FREDERIC'S VITA-TONIC also EDMOND PROCESS
Now **$10.00**
Under Personal Direction of Mr. Anthony DeFeo, 37-41 Temple Place, Boston—Open Evenings by Appointment—Tel. Liberty 1819
mh22-5t

ANDERSON MOTOR CO.

Local Dealer For

PACKARD, CHRYSLER & GRAHAM-PAIGE

Visit our service station and get acquainted. We have the best equipped and most efficient service station this side of Boston.

Night service at our Metropolitan Garage, 632 Main Street, Winchester, where we solicit your charge account for Colonial Gasoline and Oil, Kelly-Springfield and Seiberling Tires and all other automobile accessories.

Good Used Cars always for sale. Come in—look them over—open evenings.

A SAFE PLACE TO BUY A USED CAR

666 MAIN STREET, WINCHESTER

TEL. 1053—1054

Kelley & Hawes Co.

Funeral Directors
LADY ASSISTANTS

SERVICES RENDERED IN ANY PART OF STATE
TELEPHONES: WINCHESTER 0035—0174—0106

Service, with us, means anticipating the needs and desires of our patrons so that they need not concern themselves about the slightest detail beyond telling us their wishes.

au5-tf

Established 1900

For Flowers For Every Occasion

Geo. F. Arnold Florist

WINCHESTER, MASS.
TEL. 0205 HOUSE 1854

Flowers Telegraphed Everywhere

RANDALLS

Week-end Specials

CANDY

ASSORTED CHOCOLATES ..... 49c lb.
(Regular price 60c lb.)

MOLASSES COCOANUT TAFFY ..... 33c lb.

ICE CREAM

MAPLE PECAN STRAWBERRY (fresh fruit)

We are the agents for SILEX, the PERFECT COFFEE MAKER. You can see it made in our Luncheonette Department.

TEL. WINCHESTER 0515

To Be Resumed!

April 15th

Weekly collection and delivery service along the North and South Shores.

Parcel Post to other points.

Plan to use the New England Way this summer. You will appreciate the convenience of this service.

Fur Storage

To thoroughly cleanse a fur garment requires experience and proper equipment. Our cold storage room is well equipped. The temperature is always 32° F.—too cold a temperature for moths to work.

CALL WINCHESTER 2100
and our man will call for your furs

Winchester Laundry Division
of the
New England Laundries, Inc.
Converse Pl., Winchester

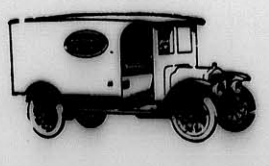

PHARMACY FIRST

KNIGHT

WINCHESTER SQUARE WEST, AT CHURCH STREET

Thomas Quigley, Jr.
Teamster, Contractor and Stone Mason
PAVING, FLOORING, ROOFING
In Artificial Stone, Asphalt and All Concrete Products
Sidewalks, Driveways, Curbing, Steps, Etc.
Floors for Cellars, Stables, Factories and Warehouses
Estimates Furnished
18 LAKE STREET

NOTARY PUBLIC
JUSTICE OF THE PEACE
T. PRICE WILSON
Star Office

PACKING MOVING
DUNN CO.
STORING SHIPPING
ESTIMATES CHEERFULLY FURNISHED on Home, Office and Long Distance Moving
To New York, Philadelphia, Baltimore, Washington or ANYWHERE
We pack china, bric-a-brac, cut glass, silverware, books, pianos, household and office furniture for shipment to all parts of the world.
Specialize on House to House Moving
46 BROMFIELD STREET
Boston, Mass. Tel. Hancock 8000
ja4-1yr

CHICHESTER S PILLS
THE DIAMOND BRAND.
Ladies! Ask your Druggist for Chi-che-ster-s Diamond Brand Pills in Red and Gold metallic boxes, sealed with Blue Ribbon. Take no other. Buy of your Druggist. Ask for CHI-CHES-TER-S DIAMOND BRAND PILLS, for 35 years known as Best, Safest, Always Reliable
SOLD BY DRUGGISTS EVERYWHERE
fe3-1yr.

Good's
Riding School
Harry Good, Prop.
Well Broken Horses and Ponies
Personal Supervision
MAIN STREET MEDFORD
(Near Oak Grove Cemetery)
Tel. Mystic 3802
s22-tf

AMATCO AWNINGS
Initial cost is negligible considering the comfort.
American Awning & Tent Co.
100 Cummington St., Boston, Mass.
Tel. KEN more 0550, 0551
mh15-13t

DIAMONDS
Smith & Varney
JEWELERS-SILVERSMITHS AND OPTICIANS
409 MAIN ST.
WOBURN — MASS.
ESTABLISHED 1871

AWNINGS
OF DISTINCTION
RESIDENCE WORK
OUR SPECIALTY
We have a large and complete assortment of attractive patterns from which to select. Let our awning expert solve your problem. For appointment call HANCOCK 7291.
Lansing Awning & Tent Co.
170 Harrison Ave.
Boston, Mass.
mh22-11t

ICE
HORN POND ICE COMPANY
Telephones
Winchester 0305-W
Woburn 0310

FRANK REEGO
GARDENER
Now is the time to prepare for your garden and lawns, trees and strawberry vines. Grading and trucking, cement work, driveways, cellar foundation. Jobbing of all kinds.
392 Washington St. Tel. Win. 0665-J
ap5-tf

Now Is the Time to Order
TREES and SHRUBS
and other Hardy Plants
LANDSCAPE SERVICE
Ornamental Planting, Gardens, Grading, Lawns, Walks and Drives
Garden Furniture and Masonry
G. ALDERSEY CLARK
61 Lawrence St. Waltham
Tel. 3381
Send for Literature

WINCHESTER DROPPED PRACTICE GAME TO LEXINGTON

Winchester High School dropped its opening baseball game of the 1929 season last Saturday afternoon when it was defeated 6—5 before a shivering crowd on Manchester Field. Considering the weather the efforts of both teams were praise-worthy.

Coach Hayward might easily have won the match had he permitted his crack right hander, "Olio" Lee, to travel the entire route. The local mentor, however, maintained the proper attitude toward the game, regarding it strictly as a practice session, arranged to permit him to get something of a line on a whole lot of new material.

Both coaches used about every player they had during the nine frames and the score was at all times close enough to keep the enthusiasts interested. Only the enthusiasts braved the wintry blasts to the ending of the game.

Winchester put over three in the third inning on hits by Dolan and Kendrick, an infield error, a wild pitch and Kerrigan's double which the Lexington centerfielder permitted to slip between his legs.

Hits by MacPhee and Britt, a stolen base and McCue's bobble allowed the visitors one in the first inning. Tofuri's wild peg, a base on balls and hits by Yanchous, Gilman and Spellman resulted in three Lexington tallies to start the 6th.

Winchester tied the score in the 7th on Ambrose's safety, Yanchous's error and a fielder's choice. A muffed third strike, Godfrey's bobble and a wild pitch by Daley gave the Minuteboys two big unearned runs in the 9th without a single hit being made.

Some weird base-running prevented the locals from making their three hits produce more than a single run in their half of the final frame and it was Lexington's ball game.

The summary:

LEXINGTON HIGH

	ab	bh	po	a	e
Spellman, 2b	5	1	3	0	0
Lewis, ss	5	0	1	0	0
McPhee, 1b	4	2	6	2	0
Britt, cf	4	1	0	0	1
Mowatt, cf	1	0	0	0	0
Watt, lf	3	0	0	0	0
Goding, lf	1	0	0	0	0
Julian, rf	2	1	2	0	0
Stygles, rf	2	0	0	0	0
Yanchous, c	5	1	11	0	0
Kazarian, 3b	2	0	0	1	0
Fitzgerald, 3b	1	0	1	0	0
Potter, p	1	0	0	2	0
Gilman, p	3	1	3	0	0
Totals	39	7	27	5	3

WINCHESTER HIGH

	ab	bh	po	a	e
McCue, lf	3	1	2	0	0
Murphy, lf	1	0	0	0	0
Dolan, 2b	3	2	0	1	0
Tompkins, 2b	2	0	1	1	0
Kendrick, ss	2	1	0	1	1
Godfrey, ss	2	1	0	0	0
Kerrigan, c	3	1	8	0	0
Amico, c	3	1	2	1	0
Lynch, c	0	0	1	0	0
Ambrose, cf	4	1	1	2	0
Donovan, cf	1	1	0	0	0
Lee, p	1	1	0	1	0
Robinson, p	2	0	0	1	0
Daley, p	0	0	0	0	0
O'Connell, 1b	2	2	7	0	1
Smith, 1b	2	0	3	0	1
McKerring, rf	2	0	0	0	0
Rushworth, rf	1	0	2	0	0
DiMinico, 3b	2	0	0	2	0
Tofuri, 3b	2	0	0	1	0
Totals	38	12	27	11	3

Innings	1	2	3	4	5	6	7	8	9	
Lexington	1	0	0	0	0	3	0	0	2	—6
Winchester	0	0	3	0	0	0	1	0	1	—5

Runs—McPhee 2, Lewis, Britt, Watt, Yanchous, Donovan, Dolan, Kendrick, Godfrey, Kerrigan. Two-base hits—Kerrigan, O'Connell. Stolen bases—Spellman 2, Julian, Gilman, Amico, Kendrick. Sacrifice hit—Godfrey. Bases on balls, by Gilman 2, by Robinson 2, by Daley. Struck out, by Potter 3, by Gilman 4, by Lee 3, by Robinson 3. Double play—McPhee and Lewis. Time—2h. 15m. Umpire—O'Neil.

Prying Off the Lid

Lexington could do nothing with "Olio" Lee after the first frame, though the sturdy right-hander obviously was not bearing down.

Winchester's captain, "Pete" Coss, watched the game from the sidelines. Scholastic difficulty will keep him out of the first few games.

O'Connell, who played "Pete's" first base position is a big, rugged looking boy who despite a bit of awkwardness about the bag looked promising. He hit the ball hard. His father, former Patrolman James V. O'Connell of the Police Department, was in his day a real athlete and one of the fastest men in town.

The cold weather evidently affected Robinson more than it did Lee. "Robby" was literally as tight as a new pair of shoes.

It looked natural to see another Dolan cavorting on a Winchester ball club. "Tommy" and "Jomma" were members of championship nines in the days of "Rufe" Bond and "Ernie" Roberts. Their kid brother, who started Saturday at second base, acted as if he knew what it was all about.

"Nutsy" Amico, following the usual procedure for commercial students, left school last week to enter business. He will be available only for Saturday games which puts the catching buck pretty much up to Neil Kerrigan. The latter is woefully shy of experience, but is the type who will improve right along. Amico is needed badly for his hitting.

Although Winchester outhit Lexington the locals did not look especially strong at the bat. They have no batter in a class with "Livin" McNeil who is prevented from playing because of the schoolboy age limit.

MISSION UNION EASTER LUNCHEON

The annual Easter luncheon and bridge of the Mission Union was held in the parish house of the First Congregational Church, Tuesday, April 9.

Mrs. William Edlefson was chairman of the committee of about 30 ladies of the church.

The hall was most attractively decorated by members of the Young People's Society with streamers of yellow and lavender in the form of an arch.

About 250 enjoyed the luncheon and bridge. After the luncheon, Mrs. Clairmont Thompson, assisted by Miss Minna DelCastello at the piano, rendered several contralto solos.

The Fire Department was called at 8:50 a. m. Monday to put out a fire caused by an overheated chimney at the blacksmithing establishment of James Haggerty on upper Main street. The alarm came in from Box 41.

An Eight-
a Studebaker-and a
Commander
at $1495—COMMANDER SIX $1350
Prices at the factory

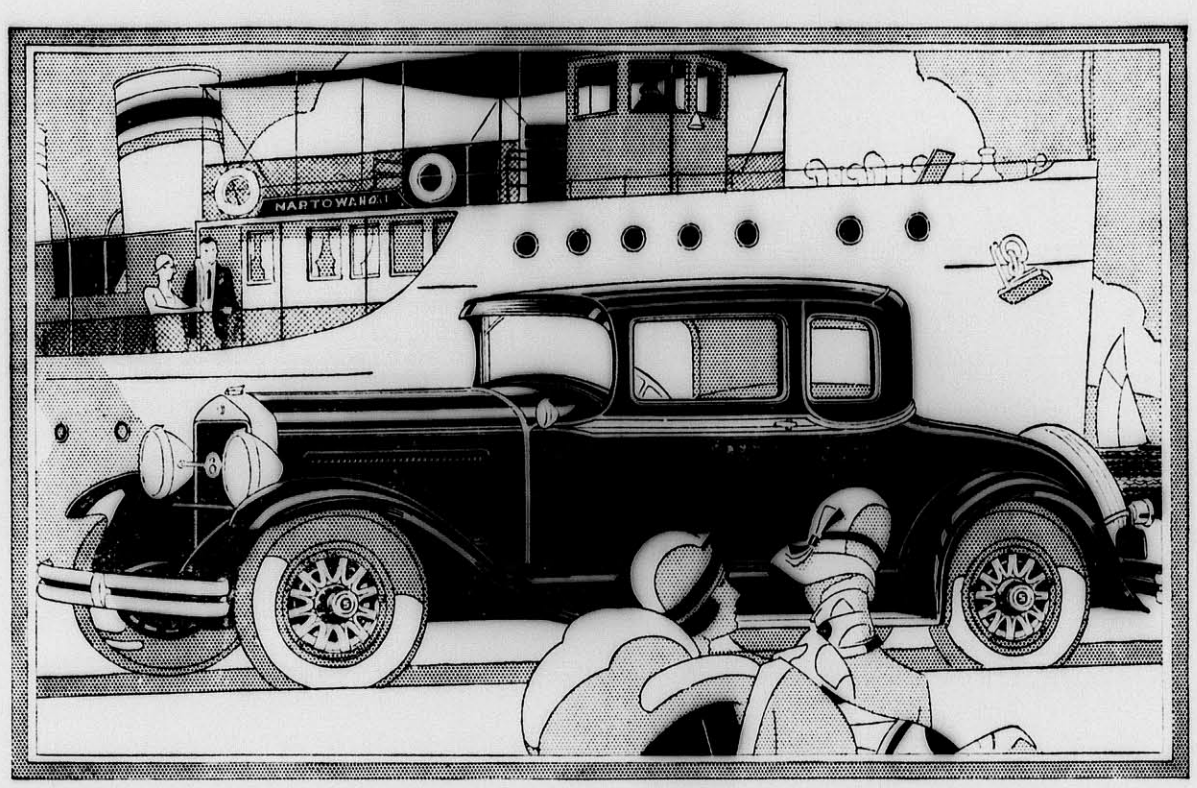

THE NEW COMMANDER EIGHT COUPE FOR TWO—$1495. COMMANDER SIX COUPE—$1350. *Ideal for business. Large luggage space under rear deck. Also available with rumble seat. Prices at the factory. Bumpers and spare tire extra.*

THINK of it! An eight, a Studebaker—*and a Commander*—for $1495. Worthy successor to the world-famous Commander which sped 25,000 miles in less than 23,000 minutes in heroic proof of its speed and staying power. Heir to the full fruits of Studebaker's engineering genius, which requires no further evidence than the fact that Studebaker today holds, undisputed, *every* official speed and endurance record for fully equipped stock cars.

Today's Commander is emphatically today's motor car. Its superb performance is matched by forward, youthful style, which beautifully interprets that performance. Lower—lower looking—and steadier at great speed—because of its costly double-drop frame. Restful riding, such as motoring never knew until Studebaker introduced the luxury of ball bearing spring shackles, is still further enhanced by hydraulic shock absorbers.

Available either with straight-eight or with six-cylinder motor, The Commander is offered by Studebaker, Builder of Champions, as "the greatest motor car ever built and sold at its price." Your first ride will prove it.

STUDEBAKER MODELS AND PRICES

The President Eight	$1785 to $2575
The Commander Six or Eight	1350 to 1675
The Dictator	1265 to 1395
The Erskine Six	860 to 1045

PRICES AT THE FACTORY

[Studebaker now sells more 8-cylinder cars than any other manufacturer on earth]

"Studebaker Champions" Sunday evening 10:15 to 10:45 Eastern Time. Station WEAF and NBC network

JOHN H. BATES, Inc.
Woburn—Stoneham WINCHESTER Reading—Wakefield

TEACHERS JOIN N. E. A.

All the teachers of the George Washington, Lincoln, and Noonan, public schools of Winchester, have taken membership in the National Education Association. The reports were received from the principals, Edna M. Hatch, Agnes Regan and Mary A. Lyons, at the Association's headquarters.

These reports of 100% enrollment represent eight teachers of the George Washington School, Edna M. Hatch, principal, who have enrolled for the third consecutive year; 13 teachers of the Lincoln School, Agnes Regan, principal, who have enrolled for the second year; and nine teachers of the Noonan School, Mary A. Lyons, principal, who have enrolled for this year.

In congratulatory letters to these principals, Mr. Crabtree says: "We are proud of your record of 100 per cent enrollment. It shows a fine leadership on your part and an excellent professional spirit on the part of your teachers. Congratulations to you all and success in your work for the cause of education."

Mr. George W. Richardson of 353 Cambridge street, while delivering groceries last Saturday at a Cambridge street residence for the local firm of W. K. Hutchinson, was bitten on the left leg above the knee by a German police dog. He reported the matter to the police who notified the owner of the animal.

BOY SCOUT NOTES

Winchester Boy Scouts will hold a Court of Honor Saturday evening, April 27 and the various troops are now busy preparing for the occasion.

Friday evening, April 26, some 50 of the boys will go to the Harvard Observatory under the direction of Mr. R. K. Miller and his son.

Work is still being continued on the contest for tent caterpillars which closes Saturday.

Troop 4 reports that at the last meeting of the Troop, expert coaching was received in artificial respiration. "Frenchy" Doucette has only to pass his outdoor requirements before he becomes a second class Scout and he hopes to do that before the court of honor. Edward Bowler passed his first class signalling last week.

ROBERT BONNEY HERRICK

Robert Bonney Herrick, son of Mrs. Carrie Burley and the late Rufus F. Herrick, died Sunday evening, April 7, after a long illness at his home, 16 Herrick street. He was in his 29th year. Mr. Herrick was born in Winchester and attended the public schools here. Private funeral services were held at the late residence Tuesday afternoon with the Rev. D. Augustine Newton, formerly pastor of the First Congregational Church, officiating. Interment was in Wildwood Cemetery.

For painting of quality phone Win. 1787, Mr. Cook. au31-tf

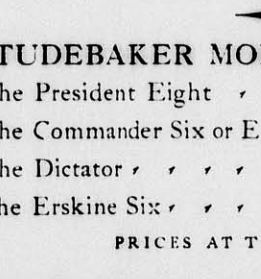
JEDDO-HIGHLAND COAL
Aristocrat of Anthracite
J. N. COWIN COAL COMPANY
59 Riverside Avenue Medford, Mass.
Near Medford Square Mystic 0950, 0951
MORE EVEN HEAT LASTING HEALTHFUL LESS ASHES SMOKE CARE

TO ENJOY EUROPEAN MOTOR TRIP

Mr. and Mrs. Fred E. Hollins of 3 Symmes road, with their daughters, the Misses Eleanor and Esther Hollins, are to sail May 10 on the SS. Isle de France from New York for a two months' tour of Europe. They are taking their automobile with them and plan a motor trip which will take them through France, Italy, Switzerland, Little Germany and England.

Miss Anna White, daughter of Mr. and Mrs. Patrick White of Glenwood avenue was tendered a miscellaneous shower last Friday evening at the Woburn home of Mrs. Thomas Foley in honor of her approaching marriage to Mr. George Smith of Lexington.

PLANT SALESROOM
NOW OPEN
Call and Select
Shrubs, Trees and Vines
75 VARIETIES ROSES!
Catalog Free
PERRY SEED CO.
12A FANEUIL HALL SQUARE
BOSTON, MASS.

Arthur S. O'Leary Jr., local representative of one of the Boston dailies, is riding about town in one of the new late model Ford coupes.

(Continued from page 1)

LEGION POST STAGED FIRST WRESTLING CARNIVAL

The first of the professional bouts brought together Dr. Edward Sullivan, well known as the manager of "Panther Joe" Malcewicz, and Prof. Arthur Davis, physical director at Tufts, light heavyweights. There seemed to be no particular love lost between the contestants and they furnished easily the fastest and most spectacular battle of the night. "The Professor," as he was quickly dubbed by the gallery, gave away plenty of youth to his adversary but was able to hold his own in the grappling, several times having the "Doc" in a bad way. The bout went 20 minutes to a draw and the men's handshake at the conclusion of hostilities was as half-hearted as that of a couple of rival debutantes.

The professor and doctor were followed by a heavyweight battle between "Bibber" McCoy of Cambridge, ex-Holy Cross star, and Ivan Ludlow of Russia, the latter being the only wrestler of the evening to work barefooted.

As the men stripped for action many believed the bout would last only a few minutes for, beside the beefy McCoy, Ludlow appeared too light to last long. The Russian was built like a greyhound, beautifully proportioned and much more clever than McCoy, who, however, made the most of his great weight advantage.

The crowd was all for "Ivan" after the first few minutes and roared its approval each time the clever Russian escaped from McCoy's damaging holds. When the former tossed "Bibber" over his head with a flying mare the fans shouted for a fall but Ivan lacked the necessary weight to force McCoy's broad shoulders to the mat.

Twice McCoy attempted flying tackles, but Ludlow used the ropes skillfully to avoid being thrown and "Bibber" did not employ the vicious headbutt which accompanies the tackles of the champion "Gus" Sonnenberg. The crowd was in an uproar when Ivan and "Bibber" crashed through the ropes during a desperate skuffle and the latter fell to the floor of the hall.

Several beel headlocks had McCoy a bit groggy but he gamely closed with Ivan and at the end of 21 minutes of hard grappling picked the Russian up bodily to win the one fall of the match with a giant swing and slam. Both boys were given a great hand as they left the ring, though the crowd's sympathies were with Ludlow who finished much the fresher of the two.

The main attraction was the bout between "Pat" McGill of Wakefield and Big John Maloney of South Boston. The latter, a former Boston policeman, was a veritable giant in stature, towering above McGill who is, himself, a bruising 200 pounder.

The latter was a great favorite with the local fans who were continually encouraging "Pat" to finish his man. Maloney had all the better of the going for a time, employing his great weight and strength to keep McGill pretty much on the defensive.

After 20 minutes of rugged going Maloney worked out of a painful "split" which McGill had applied and as the men closed in the center of the ring tossed McGill with a pretty flying mare. As "Pat" staggered to his feet big John seized him again and once more the Wakefield strong boy was whirled aloft and cashed to the mat. McGill was groggy when he got up and Maloney attempted a third flying mare, only to have McGill clamp on a body scissors as he was going up.

The men went to the mat and for several minutes "Pat" squeezed big John about the mid-riff until the latter was able to work his way by sheer strength to the ropes and break clear. The pace was telling on the South Boston man and as he closed with McGill the latter applied three damaging beel head-locks in succession.

As Maloney reeled to the ropes McGill was upon him and picking the mammoth John up bodily spun him about with a pretty giant swing before crashing him to the mat. The fall came quickly as Maloney was stunned and remained flat on his back while the referee was raising McGill's arm as a token of victory.

"Pat" ran over and assisted his late adversary to rise. Maloney was able to leave the ring unassisted but was very groggy on the way to his dressing room.

Following the bouts Mr. Alvarez spoke briefly, extolling wrestling as a sport and encouraging all boys to go in for the benefits it offers.

Richard Parkhurst headed the Legion committee in charge of the carnival and was assisted by Patrick Foley, Harry C. Goodwin, Daniel J. Lynch and W. E. Ramsdell.

BE KIND TO ANIMALS' WEEK, APRIL 14 TO 21

Our celebration of "Be Kind to Animals Week" began today with the observance of Humane Day in the schools and appropriate exercises were held at the assembly hour in the Mystic, Lincoln, Noonan, Washington and Wyman Schools.

On Saturday afternoon, from 1:30 to 3 o'clock, Mr. P. J. Martin, riding master of Martin's Riding School, will escort a group of riders in recognition of "Be Kind to Animals' Week."

The Girl Scouts, under the direction of Mrs. Walter Wadsworth, have kindly consented to distribute literature pertaining to Humane education on Saturday afternoon.

On Sunday, April 21, as previously announced the moving picture, "The Bell of Atri" will be presented at the Second Congregational Church at 7 o'clock, with an address by Mr. Guy Richardson, editor of "Our Dumb Animals" and secretary of the Massachusetts Society for the Prevention of Cruelty to Animals.

The police were notified last Saturday morning by Mrs. Catherine T. Hanley of 83 Nelson street that her son, Martin, had been bitten by a German police dog, owned by a resident of Oak street. The authorities notified the owner to restrain the animal.

REV. WILLIAM H. PETTUS, D.D. TO SPEAK IN WINCHESTER

On Sunday afternoon at 4:30 p. m. in Ripley Memorial Chapel of the First Congregational Church, Rev. William H. Pettus, D.D. will speak under the auspices of the Young People's Inter-Church Federation. Doctor Pettus was scheduled to speak here in February, but due to an unexpected call away he was unable to come. Doctor Pettus is a very interesting and stirring speaker for both young and old people. He is rector of Grace Episcopal Church, Everett and a former rector of St. James Church, Somerville, and St. Mark's Church, Washington, D. C. Doctor Pettus is one of the best known clergymen in the Diocese of Massachusetts.

For April and May a contest will be held between the various young people's societies for the greatest attendance at these services. An award will be presented at the banquet the 31st of May to the society with the most points. This means that all members should attend to help their societies win.

Special music has been arranged for and the service promises to be an unusual one under the leadership of the officers of the Federation. All the people of the town and outsiders both young and old are cordially invited to attend. It is hoped that many of the older people will avail themselves of the oportunity of hearing this able speaker.

YOUNG PEOPLE TO HOLD TEA GARDEN DANCE

The Young People's Society of the First Congregational Church will hold a tea garden dance, Friday evening, April 12 at 8 p. m. in the parish hall. Tables are provided for both young people and older people. A wonderful stage effect has been worked up for the orchestra and special lighting and decorations have been planned. These will be well worth seeing. This dance will be the most colorful and original held in Winchester this year. Elimination and balloon dances are only two of the specialties on the program. A good menu has been planned.

"The Ambassadors" of Medford are to provide the dance music. This orchestra is a very "peppy" and well-known one. The committee have worked hard for many weeks and a large attendance of young and old people is hoped for.

ROYAL ARCH MASONS HELD LADIES' NIGHT

Winchester Royal Arch Chapter held its annual ladies' night last Saturday evening at Metcalf Hall in the new Unitarian parish house where the splendid floor added its bit to the gaiety of the occasion by enticing all who attended to the most complete enjoyment of the dancing. Music for the occasion was furnished by Morey Pearl's Orchestra.

Something different in the way of a combination "cut-in" and elimination dance was introduced by the musicians, arousing much merriment among the guests, and there was the usual elimination number. This latter was won by Dr. John R. and Mrs. Wallace. Midway through the evening, buffet refreshments were served by Randall, the caterer. The entire list of Chapter officers served as committee for the evening under the personal direction of High Priest Arthur S. Hollins.

A Packard touring car, owned by Harry A. Marchant of 45 Lincoln street, while parked last Sunday evening in front of the residence of Ralph W. E. Leach at 32 Fletcher street was damaged about the rear end as the result of being struck by a Nash sedan which was headed north on Fletcher street. The operator of the Nash did not stop, but proceeded through Palmer street, making good his escape.

TOWN OF WINCHESTER
Middlesex County, Massachusetts

April 4, 1929

To the Board of Selectmen of the Town of Winchester, Massachusetts:

Respectfully represents Winchester Conservatories, Inc., that it owns certain land with the buildings thereon situate and numbered 164 to 186 inclusive on Cambridge Street, within a general residence district and a single residence district as established by the Zoning By-Law, which were used at the time of the adoption of the Zoning By-Law and are now used for greenhouse purposes;

That it now desires to erect on said premises, within a single residence district, two additional greenhouses, each to be approximately two hundred (200) feet in length by twenty-eight (28) feet in width.

It therefore hereby makes application under the provisions of Section 8 or said by-law for permission to construct and use said additional greenhouses in accordance with the provisions of Paragraph C of Section 2 of said by-law.

JOHN C. HAARTZ,
President,
Winchester Conservatories, Inc.
Winchester, Mass.

April 4, 1929

Town of Winchester in Board of Selectmen:

Upon the foregoing application, it is hereby

ORDERED: That a public hearing be held thereon in the Selectmen's room in the Town Hall building on Monday, the 22nd day of April, 1929, at 8 P. M., and that fourteen days' public notice thereof be given, at the expense of the applicant, by publishing a copy of said application, together with this order, in the Winchester Star, on April 5th and April 12th, 1929; that notice thereof be given to the owners of all the land on said Cambridge Street within one hundred feet of said premises by mailing to them, postage prepaid, a copy of said application and order, and that a copy of said application and order be posted in a conspicuous location upon said premises.

By the Board,
GEORGE S. F. BARTLETT,
Clerk
ap5-2t

Metal and Wood screens repaired. A. J. Flaherty, 5 Dunham street, Winchester. Tel. 1579. mh15-8t*

BEFORE YOU PLANT THE GARDEN OR SEED THE LAWN
provide for their protection with a good looking
Cyclone Chain Link Fence
Security Fence Co.
22 Kent St. Somerville, Mass.
SOM erset 3900
mh29-12t

RUGS
BULBULIAN
ORIENTAL RUG WORKS
All Kinds of Rugs Cleaned Repaired and Storaged
Oriental Rugs Sold, Bought and Exchanged
S. C. BULBULIAN, Prop.
Office—100 Boylston St. Tel. Hancock 1249
Works—183 Broadway Tel. Hancock 7894
mh29-13t

Read what a well known druggist says about
BUXTON'S RHEUMATIC SPECIFIC

Feb. 20, 1929. Mr. Williams' testimonial remains good.

Athens, Me., Nov. 15, 1927

My Dear Sir: One year ago I had Rheumatism in my arms and shoulders so badly that I could not sleep nights without taking a sedative; in my left leg and hip so bad that I could not walk at times without sitting down to rest.

I took six bottles of your medicine and have had no trouble of the kind since. You may use this letter if you wish. Hope someone may see it and obtain the relief that I have.

Yours truly,
L. C. Williams, Druggist

Let Us Send You a Booklet
BUXTON RHEUMATIC MEDICINE CO.
Abbott Village, Maine
For Sale at Hevey's Pharmacy
ap12-2t

TOWN OF WINCHESTER
WATERFIELD 1638 WINCHESTER 1850
SEAL OF THE TOWN OF WINCHESTER MASS.
ALL DOG LICENSES
Expire March 31, 1929
And should be renewed at once or the owners or keepers thereof are liable to a fine.
MABEL W. STINSON,
Town Clerk
March 29, 1929 mh29-5t

"Never a car to compare with this new Buick in power, smoothness and reliability!" Mr. J. M., San Angelo, Texas (*name upon request*)

This owner's letter—and thousands of others equally enthusiastic—explain why more than 130,000 motorists have bought the new Buick after getting behind the wheel and getting the facts!

Drive a Buick! Compare it with any other car! Then you'll know why it is the automobile for *you!*

BUICK MOTOR COMPANY, FLINT, MICH.
Division of General Motors Corporation

They got behind the wheel . . . got the facts . . . and bought BUICKS!

VALVE-IN-HEAD Buick MOTOR CARS

Consider the delivered price as well as the list price when comparing automobile values.

	SERIES 116	SERIES 121	SERIES 129
Sedans	$1220 to $1320	$1450 to $1520	$1875 to $2145
Coupes	$1195 to $1250	$1395 to $1450	$1865 to $1875
Sport Cars	$1225	$1325	$1525 to $1550

These prices f. o. b. Buick Factory, special equipment extra. *Buick delivered prices include only reasonable charges for delivery and financing.* Convenient terms can be arranged on the liberal G. M. A. C. Time Payment Plan.

WINCHESTER BUICK CO.
808 MAIN STREET, WINCHESTER
TELEPHONES 0242—0243

Real gas, with the famous reserve-cylinder Pyrofax Gas Service, is now ready for *every* home in Eastern Massachusetts!

Many thousands of country and suburban homes endorse Pyrofax as the most successful cooking service

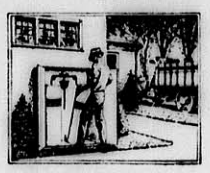

NO QUESTION about it. Almost as soon as you can wish for it you can have a beautifully enameled, handsomely nickeled gas range in your kitchen, wherever you live. *A genuine gas range*, any model your heart desires. Pyrofax Gas Service makes it possible because Pyrofax is *real gas*. Not gasoline or kerosene or carbide—but true gas that serves you with the perfect convenience, cleanliness and efficiency that has made gas the most popular fuel in the world.

Pyrofax is made from refined and concentrated natural gas. It is stored in large steel cylinders and delivered to your home. Each Pyrofax cylinder contains enough gas to serve an average family for two or three months. Two cylinders are kept in a neat steel cabinet outside the house.

Pyrofax has had an enthusiastic welcome everywhere by country and suburban housewives who have voluntarily written us many testimonials about this perfect cooking service. Here are extracts from some of the letters. From Wisconsin, "Very much pleased. It is the best investment I ever made." From Ohio, "We have never been so pleased with anything in our household as we are with your Pyrofax installation." From Illinois, "It has solved the rural cooking problem perfectly." From North Carolina, "I am delighted with everything about my Pyrofax installation." From Indiana, "Our cook thinks it is the greatest thing the world has ever produced." From New York, "For more than four years the service and the product has given perfect satisfaction." Pyrofax will serve you with the same satisfaction. Inquire about it.

AUTHORIZED AGENCY FOR Pyrofax DEPENDABLE GAS SERVICE BEYOND THE GAS MAINS
This sign identifies the Pyrofax dealer in your vicinity.

Why Pyrofax is so successful

Pyrofax is a product of the world's largest manufacturer of compressed gases—a national organization with 30 years' experience in this special field.

Pyrofax has been on the market for *years*—it has thousands and thousands of enthusiastic users. The national success of Pyrofax is due to the superior quality of the product and to the fool-proof, reserve cylinder system which makes *certain* that a Pyrofax customer does *not* run out of gas.

Pyrofax is produced by a unit of the world's largest manufacturer of compressed gases. There are hundreds of service stations and thousands of users among housewives, stores, institutions and industries throughout the country. You can be assured of a dependable product and of prompt, efficient service when you become a Pyrofax user. With a small down payment you can have this perfect cooking service and a genuine gas range installed at once. Pay the balance at your convenience. Pyrofax equipment, including the gas range of your choice and complete installation, is surprisingly low priced.

Visit our showrooms or telephone for a demonstration in your own home.

HENRY N. CLARK CO.
56-62 UNION STREET BOSTON, MASS.
TELEPHONE RICHMOND 1800
Authorized Dealer for PYROFAX DIVISION Carbide and Carbon Chemicals Corporation
Unit of Union Carbide and Carbon Corporation

Special Offer

Come in today and see the beautifully finished modern gas range of well-known make, offered with Pyrofax Gas Service at this special price:

$99.00

A small down payment is sufficient for complete installation, exclusive of gas. Very easy terms on the balance. The gas range is one of the very latest models, with many special features. At small extra charge it will be equipped with a Lorain Oven Heat Regulator. See it today.

BUILDING PERMITS GRANTED

The Building Commissioner has issued permits for week ending Thursday, April 4 as follows:

Wyla Walker, Winchester—add to present garage at 4 Lakeview terrace.

Harold B. Richmond, Arlington—new dwelling and garage on lot at 30 Swan road.

Mary L. Mitton, Winchester—new foundation under present piazza at 26 Lloyd street.

C. P. Whorf, Winchester—new dwelling on lot 2, 4 Central street. (Bangs property.)

David Rubin, Boston—new skylight on roof of store building at 529 Main street.

Robert G. Hoff, Winchester—private garage on lot at 52 Water street.

Weston H. Palmer, Everett—excavation only for new dwelling on lot 6-73 Wildwood street.

Abbie T. Sweetser, Winchester—wreck and remove main portion of present dwelling at 298 Main street.

Puffer Manufacturing Co., Winchester—new chimney of building off Swanton street.

G. Ellis Locke, Winchester—private garage on lot at 12 Ridge street.

All the NEWS of SPORTDOM

MAJOR league baseball has its opener in Boston this week . . . Fair weather is crowding the fairways . . . Tennis is also back from California and Florida . . . Yachts are taking the water . . . Track stars are limbering up . . . Ike Waltons are overhauling their fishing tackle . . . A new sports season is under way.

All of this stir of Spring sports activity is registered in the minds of Boston Herald readers daily, and now, more than ever, is the excellence of Herald sports pages apparent—crammed with the meaty news of events, personalities and predictions.

Burt Whitman, the Herald's sports editor, and his staff of experts, will cover the events of Spring and Summer in the inclusive and authoritative way that has given the Herald the reputation of having the most complete and humanly interesting sports pages in New England.

Whatever your particular hobby may be, you will find it covered daily in stories that are accurate and fascinatingly told, with a wealth of small detail and keen observation.

If you want all the news of sportdom—professional, amateur and collegiate—during the great outdoor season now opening,

You Will Find It In

THE BOSTON HERALD

WINCHESTER HOSPITAL STAFF DINNER

On Monday evening, April 8, the doctors of Winchester who form the regular staff of the Winchester Hospital held their annual meeting at the hospital. This meeting was preceeded by a dinner in the dining room of the hospital.

Doctor Mead, escorting Miss Torrop, the superintendent, led the staff into the dining room where one long table was laid and decorated with lovely Talisman roses. Doctor Ordway, chief of staff, presided at the meeting. He was seated at one end of the table, Mr. Harold S. Fuller, president of the Winchester Visiting Nurse Association at the other end and about 20 doctors between. The superintendent and her supervisors did the serving in the dining room.

The bounteous dinner was greatly enjoyed and thoroughly appreciated by the doctors. Miss Deborah Ebbett, the dietitian is to be congratulated upon her menu, for praise of that report is still echoing at the hospital.

At the end of the dinner Doctor Ordway spoke of the meeting as being a milestone marking progress in the cordial co-operation existing between the staff and the hospital. He called upon Miss Torrop, who said that what she had been able to accomplish was due to the advice and unanimous backing of the staff. She felt that they were right behind her and showed a friendliness unique in her hospital experience.

Mr. Fuller, Doctor Mead, Doctor Cummings and Doctor Dennett followed with greetings. Doctor Vance, Roentgenologist and Doctor Neptune, Orthopedic consultant were called upon as well as Doctor Baisley and Doctor Jackson, two new residents of Winchester.

Election of officers and annual meeting of the staff followed. Dr. C. E. Ordway was enthusiastically chosen again as chief of staff, Dr. Roger Burgoyne, secretary and Dr. A. L. Brown as the member of the Medical Advisory Committee. Regular business and discussion lasted until 11:30 p. m.

The doctors extended a vote of thanks to Miss Torrop and her assistants for their hospitality.

The following Winchester doctors were present:

Dr. Clarence Ordway
Dr. Robert Emery
Dr. Allen Cunningham
Dr. Richard Sheehy
Dr. Milton Quinn
Dr. Charles Baisley
Dr. Herbert Maynard
Dr. Mott Cummings
Dr. Daniel Dennett
Dr. Arthur L. Brown
Dr. F. Roland Brown
Dr. George N. P. Mead
Dr. F. N. Stephens
Dr. Jackson
Dr. Wilfred MacKenzie
Dr. W. Holbrook Lowell
Dr. J. Blaisdell
Dr. Roger Burgoyne

Dr. Harold Gale and Dr. Philip Hammond were the only absentees, both being unable to attend this very successful meeting.

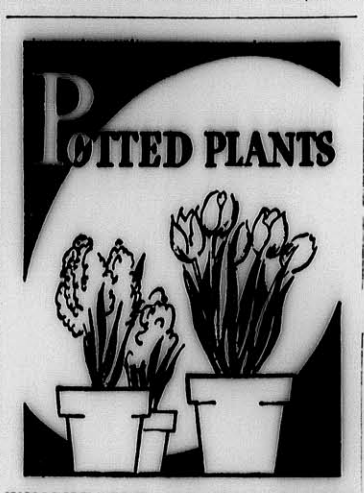

WINCHESTER CONSERVATORIES
Incorporated
186 Cambridge Street
Tel. Win. 1702

WINCHESTER BOAT CLUB

The early arrival of summer last Sunday found most of last year's crew men out in the shells, even the new cynon found itself in the water. It surely was a true summer scene as a canoe approached Sandy Beach with eight or ten brave bathers in swimming and the Mystic Valley Parkway lined with cars, and here and there on the lake, a lazy canoe drifting along.

Steward Chas. H. Rogers has returned and although the Club does not officially open until April 19, he will probably be found there abouts most of the time.

The tennis court is fast being put in shape and with some even weather there should be playing opportunities very soon.

There have already been a couple of requests for the rental of the club hall for dances.

GIRLS' SPRING SPORTS PLANS ANNOUNCED

Hiking for High School Girls Not Participating in Organized Athletics

Hiking for those not participating in the other established branches of athletics has been announced by Miss Margareta Centervall, director of Physical Education, as an important phase of the new plan in vogue at high school this spring, a plan which has as its objective the interesting of the largest possible number of girl students in healthful outdoor recreation and sports.

It has been recognized for some time that the so-called organized sports for one reason or another do not appeal to a considerable number of girls and it was with this group in mind that Miss Centervall hit upon the scheme of regular hikes. Hiking is very popular in the German plan of Physical Educaion and has been introduced with excellent results at Brookline High School. Apparently it is destined to be popular here with more than 40 girls signing for the regular walks which are to be held on Friday afternoons.

Winchester is particularly fortunate in its possibilities for hiking, the Fells, Mystic Lakes and Horn Pond Mountain combining much natural beauty and historic interest with accessibility. It is rumored that the hikes are to end with a real camp-fire beef steak supper, prepared and served by an expert.

Tennis will engage the attention of more girls than ever this spring, it being planned to provide opportunity for those who are not selected as members of the high school varsity squad to continue to play the game. The usual Park Department tourney will be staged next week during the spring vacation and after picking the varsity team, those remaining will be divided into class teams to play regularly scheduled inter-class matches. Instruction in stroking for beginners is to be given on Thursdays in the school gymnasium and 30 girls have signified their intention of becoming members of this class. There are at present 38 candidates for places upon the varsity tennis team which has been the class of the schoolgirl clubs in Greater Boston for several seasons.

There had been some talk this spring of having baseball and track for the girls at high school and both of these sports will be indulged in during the regular gymnasium periods. There is just a possibility that there may be something further done with track but the baseball team idea has been definitely abandoned.

In response to repeated requests an attempt was made to make arrangements for instruction and competition in swimming among the girls but as no tank nearer than Boston was available the project had to be given up. Eighty-two girls signed up for swimming and there is no doubt but that instruction in this form of exercise would prove popular and beneficial. At present, however, with the lack of facilities for practise the authorities have deemed it unwise to attempt this sport.

TWO PLAYS PRESENTED BY WASHINGTON-HIGHLAND MOTHERS

The Washington-Highland Chapter of the Mothers' Association successfully presented two one-act plays Wednesday evening in the assembly hall of the George Washington School. The plays were well done by capable casts whose efforts were much enjoyed by an appreciative audience.

Music before the show was furnished by Mr. John Damon and between the two performances Mr. Clifford H. Cunningham sang several solo numbers. Bouquets of roses to which were attached small boxes containing gold pieces were presented Mrs. Ethel C. Goodwin of the play committee and Mrs. Elizabeth M. Philbrick, in charge of stage settings, by the members of the Mothers' Association, the presentation being made by Mrs. Margaret S. Blaisdell.

The cast of characters and committees for the evening follow:

Parlor Tricks

Mellie Covington, aged 40 whom romance has passed by ..... Helen H. Raymond
Blanche, Mebs, Edith, Connie, four young women who live at the same boarding house Annie E. Orchard, Viola M. Courtney, Ione P. Dana, Madeline H. Pilkington
A College Friend of 20 Years Ago Louise H. Dotten
Time—a Saturday evening.
Place—the entertaining parlor.

Hapy Returns

Mrs. Hattie Halliday, the hostess Sara F. Riley
Lottie, her maid ..... Ruth M. Ferguson
Mrs. Evelyn Gracie ..... Gertrude Nason
Evadne Palmer ..... Helen H. Damon
Mrs. Grile ..... Mary P. Cameron
Mrs. Holton ..... Lillian W. Snyder
Dora Day ..... Phoebe Dotten
Miss Grey ..... Frances A. Gaum
Mrs. Schmitzener ..... Estella A. Cooper
Mrs. Linsdale Baxmore ..... Doris E. Hills
Scene—the drawing room of Mrs. Halliday's apartment.
Time—about 4:30 in the afternoon.
Play Committee—Ethel C. Goodwin, Sara F. Riley, Rita Baker.
Stage Settings—Elizabeth M. Philbrick
Tickets and Program—Alice R. Andrews, Margaret G. Byford.
Music—Ruth E. Cunningham.
Candy—Mary A. Smith.
Plays produced under the direction of Ethel C. Goodwin.

Not "Religious" Painting

The portrait of Mona Lisa, by Leonardo da Vinci, is by no means a religious picture. Mona (madonna or madam) Lisa Gherardini was the third wife of Francesco de Giocondo, whom she married in 1495. Leonardo da Vinci was engaged in painting her portrait from 1500 to 1504.

HOT WATER—always ready

Just turn the faucet anytime night or day it's self acting

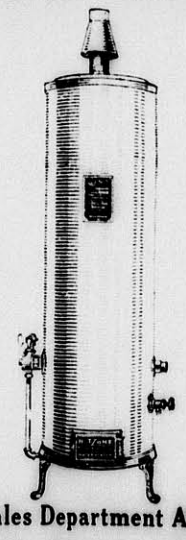

No waiting it's always there for bathing dishwashing shaving laundry work and many other uses

Ask Our Sales Department About Them

Arlington Gas Light Co.

527 Main Street, Winchester Tel. Win. 0142

CROSLEY RADIO
"You're *there* with a Crosley"

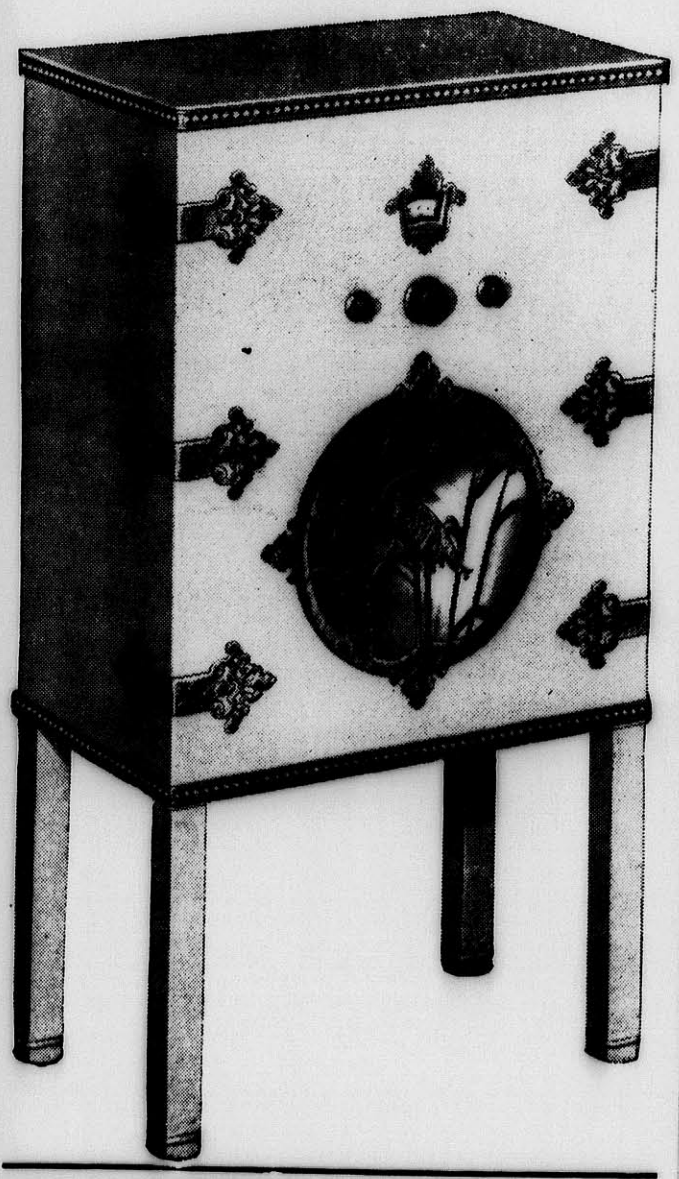

SHOWCHEST (8 tubes) $109
Less tubes

GEMCHEST (7 tubes) $94
Less tubes

Either model furnished in three colors

OSCAR HEDTLER
Auto and Radio Supplies
26 CHURCH STREET WINCHESTER, MASS.
TELEPHONE 1208

Silver, Gold and Marble

Among the biggest bargains at the Friendly Food Shoppes are our large cakes. They cost *50c* for a whole cake and *25c* for a half. In three varieties, Silver, Gold, and Marble.

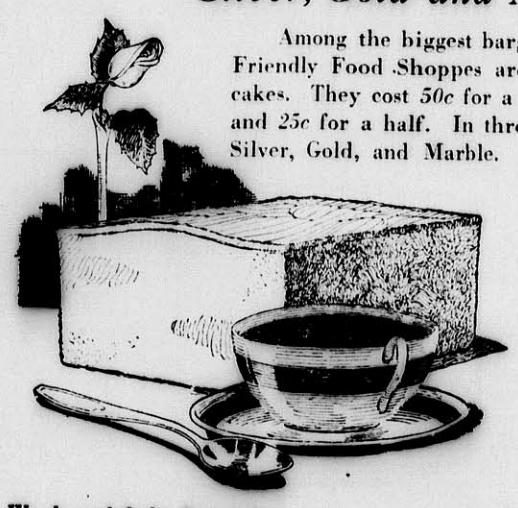

Week-end Cake Special April 12 and 13
Angel Food

Monday and Tuesday Special April 15 and 16
Nut and Raisin Bread, 11c
(Regular price 15c)

Friend's

A Friendly Food Shoppe
554 MAIN STREET

Let's Go Calling Tonight

Dad reading. Mother sewing. The youngsters sleepily voicing the usual protests against going to bed.

The movie suggestion offered by Mother has been vetoed by Dad—so also the proposal to drop in next door for cards. Dad's slippers and arm-chair feel too comfortable. Home feels good to him.

But Mother has been in the house all day. She'd like to get out, just for the change.

Ah, the telephone!

A visit to relatives a hundred miles away will take her out, in spirit at least, and add a bit of spice to life.

Telephone visits cost little at evening rates. For example, these rates apply between 7:00 P.M. and 8:30 P.M.

From Winchester to

Bangor, Me.	90c	Worcester	35c
Portland, Me.	55c	Concord, N. H.	35c
Fall River	35c	Manchester, N. H.	35c
Fitchburg	35c	Portsmouth, N. H.	35c
Greenfield	40c	Burlington, Vt.	80c
New Bedford	40c	Montpelier, Vt.	70c
Pittsfield	60c	Rutland, Vt.	65c
Springfield	45c	Providence, R. I.	35c

These rates are for three-minute station-to-station calls. Particular person calls take regular day rates.

New England Telephone and Telegraph Company

The Winchester Star
THEODORE P. WILSON, Editor and Publisher: WINCHESTER, MASS.

SINGLE COPIES, SEVEN CENTS
Left at Your Residence for One Year
The Winchester Star, $2 50, in advance

News Items, Lodge Meetings, Society Events, Personals, etc., sent to this office will be welcomed by the Editor

Entered at the postoffice at Winchester, Massachusetts, as second-class matter.

TELEPHONE NUMBER 0029

DAILY PHILOSOPHY

Cheerfulness and a sense of humor are seldom found in the same person.

Silence breeds respect.

Before you begin to burden any one with your troubles, whistle and you won't have so many to tell.

Life is the greatest of all games, to get the thrill of it, one must be a doer of things, not merely a looker on.

Never cherish the worries that meet you each day, for the better you treat them the longer they stay.

It was interesting at the Legion wrestling bouts last Monday evening to hear the exhortations hurled at the straining athletes and on occasion to listen to the opinions of the wrestlers advanced by those whose acquaintance with all forms of athletics has been strictly limited to occupying ringside or grandstand seats. In each instance those who squawked the loudest were those who knew the least about the punishment one can and has to take in any prolonged form of violent physical exhertion. We have noted the same raucous "experts" at various schoolboy and college games, requiring bodily contact and have often fondly wished we might see them in the places of the athletes whose courage they are always so prone to question.

The words, "Make checks payable to the Town of Winchester" is inscribed upon all tax bills to lessen the possibility for occurence of such incidents as the following, of which we learned from Tax Collector Nathaniel M. Nichols. The collector had secured a warrant for the arrest of a delinquent tax payer and was informed by the party that the bill had been paid. A cancelled check for the amount $42.50, was offered as proof that the tax had been paid when due, but an examination of the check soon established it as a forgery. The check had been made payable to Nathaniel M. Nichols and was endorsed "Nathaniel M. Nichols, Collector." It was drawn on the Harvard Trust Company and cashed in New York. A recent news story states that $250,000 has been lately stolen from banks in this way, the procedure apparently having been to rob mail boxes and forge checks contained in letters therein. In the case mentioned above the Harvard Trust Company collected from the bank which cashed the check, the latter institution being "stuck" for the amount advanced. Collector Nichols explained that experience has proven checks made payable to a town or city are less apt to be forged than those to private individuals. "Make checks payable to the Town of Winchester."

NEWSY PARAGRAPHS

Tickets for "Seven Keys to Baldepate," April 26 and 27, First Congregational Parish House, may be obtained at Parker & Lane's. Reserved seats $1.50, $1 and 75 cents.

Past Exalted Ruler Fred D. Clement of Winchester Lodge of Elks is to serve as acting Grand Esquire at the installation of officers at Arlington Lodge on Wednesday evening, April 24.

Kite season is here. Get your new kite at the Star Office.

YOUR PIANO NEEDS TUNING

I'll Come in a Hurry

Call E. L. Thornquist (member of the National Piano Tuners' Association). E. H. Butterworth's Jewelry Store, tel. Win. 1687-R or Reading 0914-W. mh8-13t

Criminal Hides in Court

A swindler and criminal with a prison record in Vienna whom the police were seeking under a new charge decided that the best place to hide was in the court which had issued the warrant for his arrest. So he forged a diploma and an attorney's license and began practice in the court. During the six months the police sought him he successfully defended a number of cases in the court. Finally the judge became suspicious, started an investigation and learned the truth that set the whole city laughing.

Lion in Bronze

At Braunschweig a lion in bronze surmounts a pillar near the market place. It dates from 1166. It is the Lion of Brunswick, a striking symbol of the strength and glory of a duchy which endured for centuries and was welded into the German empire by the mastery of Bismarck. Two modern statues stand in the streets of the old town, one of "Frederick Wilhelm the Kind,' father of Wilhelm II, the other of the Iron chancellor, to whom more than to any other are due the strength and unity of the German nation.—Brooklyn, Eagle.

Think It Over

"Money doesn't mean happiness. But did you ever find much joy in a home for the poor?—Forbes Magazine

DAR-ES-SALAAM: WHERE THE PRINCE OF WALES EMBARKED

Dar-es-Salaam, the capital of Tanganyika Territory, East Africa, was the focal point of British attention while one of the fastest of British cruisers steamed to the port to take aboard the Prince of Wales. From this point on the Indian Ocean, the British heir was rushed northward to the Red Sea and through the Suez Canal, thence to be hurried by relays of fast steamers and special railway trains to the sick-bed of his father, King George. The beginning point of this special cruise is the subject of the following bulletin from the Washington, D. C. headquarters of the National Geographic Society.

German-Built Garden City in Tropics

To the traveler familiar with the towns of the tropical coasts of Africa, Dar-es-Salaam seems almost a fairy city as his steamer moves into the harbor, says the bulletin. Up and down the coast he has seen only the rambling, squalid negro and Arab towns; but here is a garden-city of Europe set down amid groves of palms and flowering trees of the tropics.

The Germans built Dar-es-Salaam, and built it with characteristic German efficiency and enthusiasm. Germany entered the colonial field late, and her earliest colonies were made up largely of waste land. But when in 1890 she came into control of Tanganyka (then German East Africa) with its fertile, healthful highlands, she loosed on the region a sort of pent-up colonial enthusiasm, and especially she lavished money and attention on Dar-es-Salaam which was to be her queen colonial city.

Massive Government Buildings

Streets and boulevards were laid out on a generous scale, bordered by palms and other trees and beautified by beds of flowers and shrubs. Along the shady streets German builders fashioned bungalows of white stone with red tile roofs that would do credit to Florida or California. Huge government buildings were set up—buildings that in size and architecture would do credit to European or American cities of 200,000 population. In addition the Germans built a fine, modern hospital, warehouses, wharves, a dry dock, and business blocks.

This spotless town of the tropics had just been completed when the World War started. In 1916 the German forces surrendered Dar-es-Salaam and Tanganyika to the British, and the country was made by the treaty of Versailles into a British mandate. The British have retained the attractive German-built capital, adding a golf links here and a tennis court there.

Economically, Dar-es-Salaam has not lived up to expectations. Considerable trade continues to run in old channels, using ports that are mere roadsteads north and south of the capital. Dar-es-Salaam has a great asset, however, in its railway across Tanganyika Territory to Lake Tanganyika. As the interior has been developed along the railway there has been a healthy growth of trade, and when plans for a network of railroads and highways are realized, the port-capital should come into its own. Its present population is about 30,000.

Tame Fish in Lake

I went out of my way during the week-end to see certain carp in the lake at Battersea park, for I had heard that they are worth watching. It is true; never have I seen such rameness in fish. These specimens—some a foot long—will come to the water's edge for food as it drops from your fingers. A tap with a walking stick does not greatly perturb them. When I scattered crumbs there was actually a general scramble among duck, moor-hens and fish! I learned from other lookers-on that these finny favorites are regarded as one of the sights of the park.—London Chronicle.

MENUS FOR THE HOUSEWIFE

The STAR is printing weekly a series of recipes by a well known Winchester lady. This is an innovation, and its continuance depends upon the favor of its readers. Try them out and send in your opinion.

CODFISH BALLS

1 cup saltfish
2 cups potatoes
2 tablespoons cream
1 egg
1 tablespoon melted butter
Pepper to taste

Method

Wash and pick over the fish, shredding it into small pieces. Peel the potatoes and cut in quarters. Put together in a sauce pan, cover with boiling water and cook until the potatoes are tender. Drain thoroughly, mash and beat until light. Add the butter, mix and cool slightly. Add the egg and the cream, unless the mixture be too soft, adding gradually, as the entire quantity given may not be required. Make into balls, cover with egg and bread crumbs and fry in smoking hot fat.

POP-OVERS

1 cup sweet milk
1 egg
1 cup flour
1 teaspoon sugar
A pinch of salt

Method

Bake in gem pan. Be sure to have the pan as well as the oven very hot.

CREAM MAYONNAISE

1 cup cream
Speck of cayenne
1 tablespoon lemon juice
1 teaspoon sugar
¼ teaspoon salt
2 yolks of hard boiled eggs.

Method

Beat the cream stiff, then add the seasoning; finally mash the yolks of the eggs very smooth and add to the cream and other ingredients. This is excellent for chicken, lobster or any salad for which oil mayonnaise would be used and is preferred by many who do not care for oil.

NEW GRANT FOR SOLAR STUDY

Dr. Gilbert Grosvenor, President of the National Geographic Society, recently announced an additional grant of $10,000 voted by The Society's Research Committee to continue the support of the Solar Radiation Expedition stationed at Mount Brukkaros, South West Africa.

This grant assures another year's work of one of the most unusual scientific expeditions ever sent into the field—an expedition whose members live in a cave-sheltered shack, on a Hottentot Reservation, for the purpose which has been popularly described as "taking the daily temperature of a sunbeam."

Went on "Sunshine Search"

The original grant for the expedition of $55,000 was made in 1925 and the first step was to select the best site in the world for setting up an observatory for making a daily measurement of solar radiation. The leader of the expedition, Dr. Charles G. Abbot, Secretary of Smithsonian Institution, went on a "sunshine search," visiting the Atlas Mountains of Algeria, the mountains of Egypt and Baluchistan, and finally settled on Mount Brukkaros, in South West Africa, a 5200-foot elevation, 60 miles from Keetmanshoop.

To this barren, isolated, almost rainless location were shipped instruments which it had taken 20 years or more to devise, these were mounted in part in front of a tunnel some 35 feet deep, excavated in solid rock, so that the delicate apparatus would have nearly constant temperature conditions.

Neighbors Are Hottentots

William H. Hoover and Fred A. Greely, two scientists, took over the work of making the daily observations at this lonely post, where the nearest neighbors are Hottentot tribes living very much in the primitive fashion described by Vasco da Gama when he first encountered them, and where the only diversion is an occasional springbuck or ostrich hunt.

The South West African Government assisted in the construction of the unique laboratory and later erected a telephone line 30 miles long, connecting with the railroad telephone system, by which the expedition can cable its observations to Washington.

What the Study Proves

In a letter to Doctor Grosvenor setting forth the reasons for applying for an additional grant Doctor Abbot said the prospective value of the observations has increased. He explained:

"About two years ago I discovered an important regular periodicity of 2.15 years in the variation of the sun and subordinate periodicities of 15 months and 11 months, beside the well known periodicity which we discovered some years ago attending the 11-year march of the sunspot cycle.

The important 2.15 period has also been recognized in the meterology of Europe for the last century; in the yields of crops such as wheat and corn; and lately has been noted in the advance and retreat of glaciers over the past 10,000 years.

It now seems probable that, with the aid of these periodicities, the principal variation of the sun and the behavior of all that hangs upon it can be predicted for several seasons in advance."

The Hard, Cruel Earth

Aviators claim to have conquered the air, but they have not yet conquered the earth. They find the earth hard and unmerciful when they fall on it.—Atchison Globe.

Gee! I hope my daddy will start a Bank Account for me at

The Winchester National Bank

THEN WHEN I GROW UP I'LL HAVE SOME MONEY TO START ME ON THE UPWARD PATH TO SUCCESS.

CHECKING ACCOUNTS
SAVINGS DEPOSITS
SAFETY DEPOSIT BOXES
CHRISTMAS CLUB
and
VACATION FUNDS

"Nearer the Square" in the
WINCHESTER NATIONAL BANK BUILDING

Electric Light Chains

In order to find the drop chain on electric bulbs and the buttons on the switch in the dark, paint the end of the chain and the buttons with a luminous paint.

Most People

Every man has to struggle for himself, but most persons give a bit of help where they can.—D. H. Lawrence.

Fitly Spoken

A good proverb wears a crown and defies revolution or dethronement. It walks up and down the earth an invisible knight-errant helping the needy. A man might frame and set loose a star to roll in its orbit, and yet not have done so memorable a thing before God as he who lets go a golden-orbed speech to roll through the generations of time.—Henry Ward Beecher in "New Star Papers."

THE WINCHESTER CHAMBER OF COMMERCE
Announces Its
Annual Meeting and Dinner
Association Hall, Vine Street
TUESDAY, APRIL 23, 6:30 P. M.
A Fine Dinner, Good Music, Interesting Speakers.
Plan to Attend
Tickets $1 at Hersey Hardware Company and Chamber Office, 5 Common Street
ap12-2t

The Country Day School Plan

Until the recent development of the COUNTRY DAY SCHOOL PLAN the advantages of private schools, small carefully taught classes, supervised study, organized play, and a careful check on the development of boy character, were to be met with chiefly in boarding schools. Concentrated school and college preparation, continually more imperative in the light of increasing standards, seemed to demand the rigorous and somewhat cloistered life in schools removed from large communities of tense existense.

But now the COUNTRY DAY PLAN has come, combining the very obvious advantages of well-cared-for study and play, high standards and character check up, all well understood as part of the offering of any good boarding school, without breaking contact between the boy and the home, a contact which any boy from a well-ordered household deserves as long as it can be given him. It has become possible by means of the COUNTRY DAY SCHOOL to assure your boy's preparation for school or college without sending him away at a youthful age and sacrificing home influence.

WINCHESTER COUNTRY DAY SCHOOL
Winchester, Massachusetts
Telephone
WIN. 1844

"Don't Neglect It"

It was the last bit of advice a prominent retiring merchant gave to his son and successor, and it guided a sound business enterprise safely through the rough channels of trade.

"Under no circumstances," counselled the merchant, "neglect the protection which sound stock insurance affords. Keep it *broad — adequate!* It strengthens business credit, invites public confidence, stimulates patronage and encourages consistent progress."

Let us help you review your needs and give you sound, dependable protection.

Dewick & Flanders, Inc.
GENERAL AGENTS
BOSTON INSURANCE EXCHANGE
40 BROAD STREET, BOSTON
Or Your Local Agent

Tennis Balls
AT
THE STAR OFFICE
ap12-tf

Feminine Weakness

Every woman, while quarreling with her husband, fibs a little about the number of gentlemen who proposed to her before she met him.

Explained

No wonder Methuselah lived so long There were no automobiles in his time. —Des Moines Register.

Hard to Please

It may surprise you but we heard of a man who does not entirely agree with all the editorials we write.—Hillsboro News-Herald.

No Choice in Duties

Can man or woman choose duties? No more than they can choose their birthplace, or their father or mother.—George Eliot.

"I Couldn't Have Built This Home, Except With The Help of the Co-Operative Bank"

Did any of your friends ever make a remark like that?

Do you know just what they meant?

Do you know exactly how and upon what terms we help people build or buy homes?

If you don't know, we would like to tell you. Without any obligation whatever, we will gladly explain our plan of home ownership, if you will honor us with a call.

Winchester Co-operative Bank

TELEPHONE, WINCHESTER 1078

ERNEST R. EUSTIS, *Treasurer*

11 CHURCH STREET, WINCHESTER TELEPHONE 1078

LOST AND FOUND

LOST—Monday night, a white silk embroidered shawl with fringe. Annette Hughes, tel. Win. 1556.

HELP WANTED

WANTED—Girl for generol housework in Woburn. Write Star Office, Box X. mh22-tf

WANTED—Experienced general housework girl, family two adults and two young children, other help kept. Tel. Win. 0317.

TO LET

SUMMER RESIDENCE

TO LET by the season or month. Located at Crescent Beach near Rockland, Maine, overlooks Penobscot Bay, 12 rooms, 6 sleeping, bath, hot and cold water, electric lights, house fully furnished, 3 minute walk to bathing beach and fishing. Tennis court on place, golf course near. Robert L. Emery, M. D., 40 Church street, Winchester. Tel. 1170. ap5-tf

FOR RENT—A large and a small room, comfortably furnished and centrally located; suitable for business man or woman. Tel. Win. 0597-M. *

FOR RENT—10 room house, modern improvements, with garage; also a seven room house, all modern, without garage. Tel. Win. 0451-M for information.

TO LET ON CAPE COD—Cottage for four persons. Water, electric lights, garage, skiff, fuel and some vegetables. $25 per week for the season. Wallace Hatch, Waquoit, Mass. ap12-my8-17*

TO LET—Six room apartment; all improvements. 275 Washington street, $50 per month. F. A. Young, tel. Win. 1213-M. *

TO LET—Large, sunny room on bathroom floor; two minutes from center. Tel. Win. 1888. *

FOR RENT—Half duplex house, 8 rooms, bath, fireplace, hardwood floors, modern improvements, 2 minutes to centre. Mr. Allen, tel. Win. 0324. *

TO LET—Upper tenement, 5 pleasant rooms, located 27 Lake avenue, Woburn; adults preferred; rent $18 month. Tel. Wob. 0099-M. *

FOR SALE

FOR SALE

WOOD FOR FIREPLACE and stove, $18 per cord; cut to any length $2 extra. This is the very best hard wood on the market. We are taking orders for present and future deliveries. Roger S. Beattie, Harold avenue. North Woburn; tel. Woburn 0439. tf

FOR SALE—Grand piano, mahogany, three quarter size, good as new; cost $1000; will sell for $400 and liberal terms to responsible party. Tel. Win. 0823-W. mh15-tf

FOR SALE—Good Magee Mystic coal range, 12 Chestnut street. Tel. Win. 0553-J. *

FOR SALE—15,000 sq. feet of land in one of the best sections of West Side. Tel. Win. 1052-R.

FOR SALE—Perennial plants, Dahlias, Gladioli, etc., construction of rock gardens and landscape work a specialty. Snowflake Dahlia Garden, Hattie E. Snow, 39 Forest street, tel. Win. 1018 or 1057.

FOR SALE—AB Gas stove; also electric fixtures. Tel. evenings Win. 0368.

FOR SALE—Mahogany dining room set consisting of 54 inch round table, pedestal base, four extra leaves, six chairs with leather seats, serving table and handsome china cabinet with five shelves; price $150. Write Box M, Star Office.

MISCELLANEOUS

CURTAINS AND DRAPERIES—All kinds made to order. We do hemstitching. Perry, 16 Pleasant street (off Riverside avenue), Medford. Tel. Mystic 0371-J. n16-tf

WANTED—In Winchester, West Side or Wedgemere sections, a modern house, seven to ten rooms. Owners only write or telephone description and price, E. H. P., 21 Fairmount street, Medford Hillside. Tel. 0762. mh29-2t

WANTED—Part time work by strong woman, assist with housework by day; references exchanged. Tel. Woburn 0136-W. *

WANTED—Positions for all kinds of help; office help, waitresses, general maids, second maids, mothers' helpers, day workers, etc., always a good list to select from. Intelligence Office, Lottie B. Buckley, 3 Russell road; tel. Win. 0283-M. ap12-3mo

WANTED—To rent single house in Winchester. Call Win. 0898 from 2 to 6 p. m. *

WANTED—Laundry to do at home, flat work, curtains and family washing. For rates tel. Win. 1411. *

FIRST CLASS HELP—General and second maids and all kinds of domestic help. Call Roberts Employment Bureau, 629 Main street, tel. Win. 0429. *

Wisdom of Woman

A man can search a good many high-grade dictionaries for a good many hours without being able to find out what ballibunti is, but we suppose practically any woman could tell you in a minute without looking it up.—Fort Wayne News-Sentinel.

First Class Upholstering
SLIP COVERS MADE TO ORDER
MATTRESSES
Repair Work a Specialty
H. J. ROSCOE
88 MAPLE ST., STONEHAM, MASS.
Telephone 0045-R
Reference ap8-tf Reasonable

Phone 1766 Established 1891
R. E. BELIVEAU
Formerly A. E. Bergstrom
UPHOLSTERING AND FURNITURE REPAIRING
Cushion, Mattress and Shade Work Refinishing
Decorative Chairs Made to Order
15 Thompson St. Winchester, Mass.

RADIO SETS
INSTALLED REPAIRED
Phone Winchester 1919
WALTER B. LORD
16 Hancock Street Winchester, Mass.
Endorsed by the National Radio Institute Washington, D. C.
Expert Service at a Reasonable Price
n23-tf

ELECTRIC REFRIGERATION
All Makes Serviced
R. M. KIMBALL
TEL. WIN. 1865
f17-tf

LANDSCAPE PLANTING
SHRUBS AND TREES
at the Melrose Nurseries
A. M. TUTTLE & CO.
261 Howard Street,
Melrose Highlands Mass.
Tel. Melrose 0042
mh15-tf

J. SILVERMAN & CO.
Buyers of
GENTLEMEN'S CAST-OFF CLOTHING
31 Years of Honest Dealing
Drop Postal or Call Roxbury 7692-W and We Will Send Our Representative
44 Border St. East Boston
ap12-4t*

CENTRAL DYE HOUSE
CLEANING, PRESSING
DYEING
Rugs Cleaned, a Specialty
We call for and deliver promptly
Tel. Stoneham 0900 *

Heber Bishop Clewley
LANDSCAPE ARCHITECT
24 Church St. Tel. Win. 1250
mh22-tf

SPRAYING
Spray now with Lime and Sulphur and get fruit instead of cider apples.
Pruning, Grafting, Trees Removed.
FLEMMING & DEWHURST
17 Years' Experience
Tel. Stoneham 1061
ap5-tf

VICTROLAS — SEWING MACHINES and VACUUM CLEANERS REPAIRED
Good Used Sewing Machines
J. W. CREAMER
210 Forest Street Winchester, Mass.
Tel. Winchester 1119-M
mh1-eow-8t

MRS C. A. WHITE
WINCHESTER EMPLOYMENT OFFICE
644 Main Street
All kinds of help and day workers, accommodators, etc.
Tel. 1475-M
ap12-12*

Cheerfulness

What, indeed, does not that word "cheerfulness" imply? It means a contented spirit; it means a pure heart; it means a kind, loving disposition; it means humility and charity; it means a generous appreciation of others, and a modest opinion of self.—Thackeray.

SUNDAY SERVICES

SECOND CONGREGATIONAL CHURCH
Rev. John E. Whitley, Pastor. 507 Washington street. Tel. 0756-J.

10:30 A. M.—Witnessing and Sharing.
12 M.—Sunday School.
7 P. M.—Victor Hugo's Les Miserables talk by Pastor and a reading the "Bishop's Candlesticks" by Miss Maybelle A. Burgess of Dorchester.
April 16, Tuesday, 7:45 P. M.—Adult Bible Cornerstone Class night. President W. J. Nutting.
April 17, Wednesday, 7:45 P. M.—The monthly questionnaire. Questions and answers, in charge of Pastor.
April 18, Thursday, 2:30 P. M.—Ladies' Missionary Society meets. President, Mrs. Henry Finley.
June 20-22—The Seventh annual festival. Details of program later.

FIRST CHURCH OF CHRIST, SCIENTIST
All Seats Free

Sunday, April 14—Subject, "Are Sin, Disease and Death Real?"
Sunday School at 12 o'clock.
Services in the Church Building opposite the Town Hall, 10:45 A. M.
Wednesday evening meeting at 7:45 P. M.
Reading room in Church Building. Open daily from 12 M. to 5 P. M. except Sundays and holidays.

FIRST BAPTIST CHURCH AT TOWN HALL
Rev. Benjamin F. Browne, Pastor, 3 Webster street.

9:30 A. M.—Everyman's Bible Class meets in the Town Hall. Everyman is invited and will be made welcome. Harry Sanborn, teacher.
10:40 A. M. Morning worship. Sermon by the Pastor, "At Ease in Zion." Soprano solo, "Jesus, Lover of My Soul," MacDougal; Tenor solo, "Morning Hymn," Henschel; and "My Soul is Athirst for God," Gaul. Senior chorus number, "O, Come to My Heart, Lord Jesus," Ambrose. Junior Pilgrim Choir Processional. E. Lillian Evans, soprano; Dean Winslow Hanscom, tenor; Laura Archambault Pinfield, pianist; Rachel S. Browne, choir director.
12 M.—Church School. Classes for all ages. Rev. Arthur L. Winn, Supt.
4 P. M.—Junior Christian Endeavor. Leader, Barbara Moulton.
6 P. M.—Y. P. S. C. E. Subject, "Your Picture of Christ." Leader, Avard Walker.
7 P. M.—Evening Evangelistic service. Sermon by the pastor, "The Three Tenses." Baritone solos, "The Prodigal," Pontius and "More Love to Thee, O Christ," Sheldon. John Percival, baritone; Rachel S. Browne, pianist, Charles Corey, cornetist.
Tuesday at 3 P. M.—The regular Missionary meeting will be held at the home of Mrs. John Skilling, 29 Lloyd street. All women of the church are invited.
Tuesday at 7:45 P. M.—Prayer service to which all the members of the church are invited will be held at the home of Mr. and Mrs. William A. Snow, 15 Edgehill road.
Wednesday at 7:45 P. M.—At the Town Hall. The regular mid-week prayer meeting of the church. Subject, "An Upland Pasture." Bring your favorite verse from the 8th chapter of Romans.
Wednesday at 8:45 P. M.—Senior choir rehearsal.
Thursday at 3:30 P. M.—Cathechism class.
Friday at 2 P. M.—C. E. Convention at Malden Baptist Church.
Saturday at 11 A. M.—Junior C. E. hike and picnic luncheon.

Crawford Memorial
METHODIST EPISCOPAL CHURCH
Corner Church and Dix streets. Rev. H. William Hook, Minister. Residence, 30 Dix street, telephone 0539-M.

Sunday, 10:30 A. M. Morning worship. Sermon by a member of the N. E. Conference.
Sunday, 12 M. Sunday School. Mr. V. P. Clarke, Supt.
No evening service at 7 o'clock.
Sunday evening at 6 o'clock, meeting of the Epworth League.
Wednesday, 7:45 P. M.—Mid-week service.
Friday, 7:30 P. M.—Choir rehearsal.
Coming—The May Breakfast, Wednesday, May 1.

FIRST CONGREGATIONAL CHURCH
Rev. Howard J. Chidley, D.D., Minister. Residence, Fernway. Tel. 0071.
Rev. Morris J. Butler, B.D., Assistant Minister.

Morning service at 10:30. Mr. John X. Miller of India will preach. Subject, "Changing India." Children's sermon "Our Animal Friends."
Sunday School—Junior Department, 9:20 o'clock; Kindergarten and Primary Departments, 10:45 o'clock; Intermediate and Senior Departments at 12 o'clock.
Young People's Inter-Church Council of Winchester will hold a service in Ripley Chapel, Sunday afternoon, April 14, at 4:30. Rev. Dr. Pettus of Everett will be the speaker.
Norman Thomas will be here Tuesday evening, April 16 at 6:30 for the last supper of the season.
Sunday morning, April 21, the Pastor will preach a special sermon to young people of high school age, and over. His subject will be "The Clash of Age and Youth."
An illustrated lecture of unusual interest will be given Sunday evening, April 21, at 7 in Ripley Chapel by Mr. Aurang Shah, a political reformer from Afghanistan, who is now in this country.

CHURCH OF THE EPIPHANY
The Rev. Truman Heminway.
Phone, Win. 1922.
Hours: A. M., 11 to 12. P. M., 2:30 to 3:30 daily except Monday.
Deaconess Helen P. Lane, Win. 1336.
Sexton, Wallace Murphy, Win. 1922.

Friday, April 12, Meditation, 5 P. M.
Second Sunday after Easter, April 14.
Holy Communion, 8 A. M.
Morning Prayer, 11 A. M. Preacher, the Rev. H. Robert Smith of St. Paul's Church, Malden.
Evening Prayer 5 P. M.
Music, 11 A. M.
Prelude—(Third Symphony) ..... Widor
Offertory—Sanctus ..... Gounod
Postlude—Finale (Symphony Romane). Widor
Church School 9:30 A. M.
Kindergarten, 11 A. M.
Monday, April 15—Meeting of Church School teachers; supper 6:30; speaker, the Rev. Wm. M. Bradner, Diocesan Secretary Religious Education.
Tuesday, April 16—Holy Communion, 9:30 A. M.
Bible Class, 10 A. M.
Church Service League luncheon-bridge, 1 P. M.
Choir Rehearsal, 4:15 p. m.
Wednesday, April 17—Children's service, 4 P. M.
Thursday, April 18—Choir rehearsal, 7 P. M.
Bible Class, "The Will of God," 8 P. M.
Friday, April 19—Meditation, 5 P. M.

UNITARIAN CHURCH
Rev. George Hale Reed, Pastor. 8 Ridgefield road. Tel. Win. 0424.

Sunday, April 14—Public service of worship at 10:30. Mr. Reed will preach. Subject, "The Ambassador." The music will be as follows:
Organ—Largo (from New World Symphony) Dvorak
Anthem—Festival Te Deum ..... Buck
Anthem—"Hide Not Thou Thy Face" Farrant
Offertory—Soprano Solo
Postlude in E Flat ..... Dubois
Junior Sunday School at 9:20. Kindergarten and Primary School at 10:30. Metcalf Union at 12.
Sunday, April 14—A one act play, "The Conflict" will be presented in the Parker Memorial Church, 11 Bulfinch place, Boston at 7 p. m.
Tuesday, April 16—All-day sewing meeting.
Wednesday, April 17—Dance of the Metcalf Union in Metcalf Hall at 8.
The noon services in King's Chapel, April 16-18, will be in charge of Rev. Ralph E. Bailey of the First Parish, Cambridge.

Irritating Situation

Probably the maddest woman in Missouri recently was the one who took her husband by the ear and led him over to the piano to show him a new burn he had made on that useful instrument with a cigarette stub, and then couldn't find the burn.—Kansas City Star.

WINCHESTER TRUST COMPANY
WINCHESTER MASS.

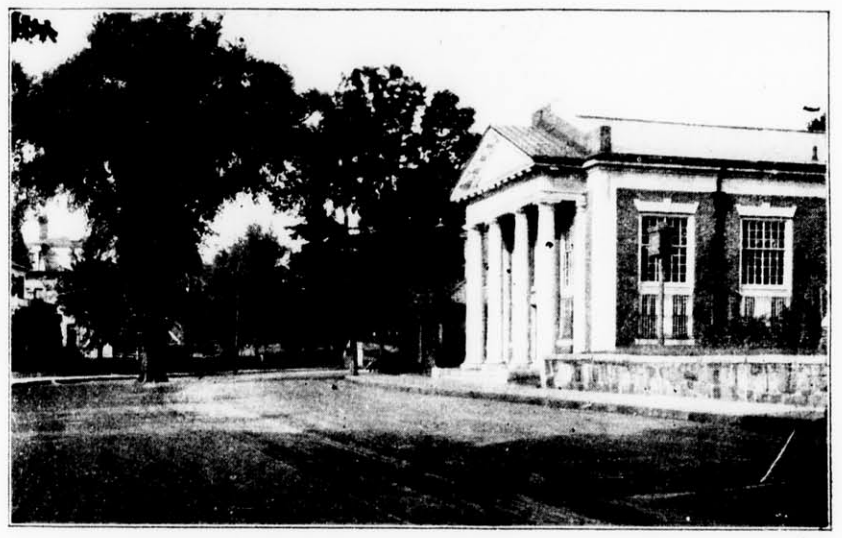

MEMBER OF THE FEDERAL RESERVE SYSTEM

CONDENSED STATEMENT
as rendered to the Comptroller as of the close of business March 27, 1929

RESOURCES		LIABILITIES	
Cash and Due from Banks	$ 212,877.74	Capital Stock	$ 100,000.00
U. S. Bonds and Certificates	156,500.00	Surplus	100,000.00
Other Stocks and Bonds	1,034,227.62	Undivided Profits	95,210.67
Loans and Discounts	1,133,060.53	Bills Payable	105,000.00
Banking House	22,000.00	Deposits, Commercial	1,021,910.70
	$2,558,665.89	Deposits, Savings	1,136,514.52
			$2,558,665.89

Officers
RALPH E. JOSLIN, President
FREELAND E. HOVEY, Vice-President
FRED L. PATTEE, Vice-President
CHARLES E. BARRETT, Treasurer
HELEN M. MONROE, Assistant Treasurer

Directors
CHARLES E. BARRETT, CUTLER B. DOWNER, JERE A. DOWNS, GEORGE A. FERNALD, FREELAND E. HOVEY, RALPH E. JOSLIN, JAMES NOWELL, WILLIAM L. PARSONS, FRED L. PATTEE, FREDERIC S. SNYDER, CHARLES H. SYMMES

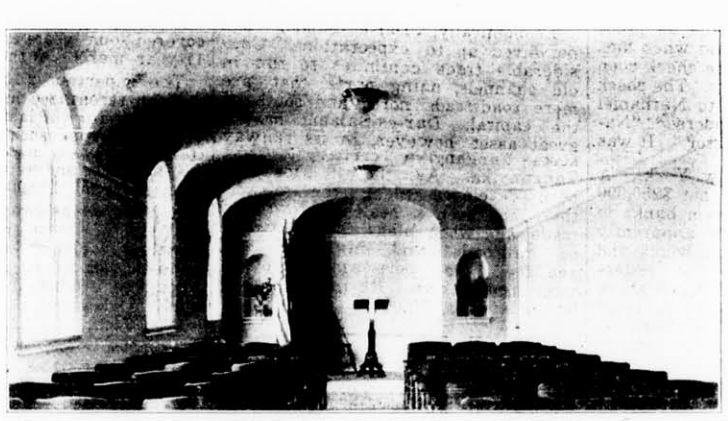

Our New Funeral Home

One of the many desirable facilities available in connection with our dignified and strictly modern service.

Our years of experience have enabled us to advise with authority and we have never been so well equipped to afford complete satisfaction.

OUR SERVICE IS AVAILABLE ANYWHERE IN MASSACHUSETTS

KELLEY and HAWES CO
Funeral Directors
Lady Assistants

PHONES: WINCHESTER 0035, 0174, 0106

Their Lifetime Duty

Many girls are brought up with the idea that the business of a good woman is to be a member of things, to keep things going and to call other women up and urge them to come, declares an exasperated clubwoman in the Woman's Home Companion.

Behavioristic Theory

The theory of behaviorism is a theory and method of psychological study, based on the conception that sound psychological progress must rest upon a purely observational and objective analysis of behavior, thus avoiding the "psychological fallacy."

Suspicious Change

"You can't slight a man 25 years,' says a philosopher in the American Magazine, "and then decide to turn over a new leaf and greet him like a brother. You may mean to be friendly but the other man will suspect your motives."

REMOVAL SALE up to APRIL 27
25% to 50% Discount

On Jewelry, Watches, Clocks, Gifts and entire stock, all new, clean merchandise. Here is your chance to get that Watch, Clock, etc., you have been waiting for at a big saving.

L. E. HEINZ, Jeweler
557 Main Street Tel. Win. 1980

The Sun's Travels

The sun makes one complete rotation on its axis every 600 hours.

Hollanders Like Bicycle

The bicycle is the favorite vehicle in Holland. There is one bicycle to every two and a half persons.

MALDEN ORPHEUM

The feature playing at the Orphem Theatre, Malden for today and tomorrow is "Sioux Blood" starring Tim McCoy. This is a picture that is full of tense thrills and swift action and with all gives a most interesting view of Indian life. There is a very pretty romance that runs through the picture. "Vultures of the Sea" the new sea serial starring Shirley Mason, Johnnie Walker and Thomas Santschi is the second feature on this program.

"Blue Skies" is a love drama that will lift you clear up the heights of romance and leave you between laughter and tears. The story of two waifs who find their happiness in sacrificing for each other, coming to the Orpheum Theatre for the first three days of next week, is bound to make a lasting impression as one of the most gripping love stories on the screen. Helen Twelvetrees and Frank Albertson have the leading roles. Rinty, the wonder dog, is again roughing it in his beloved snow country in "Land of the Silver Fox" his latest picture which will be the co-feature on this program. Leila Hyams, Carroll Nye, John Miljan and Thomas Santschi have important roles. Stirring dramatic scenes and the picturesque background of the snowy wilderness of the North are spectacular features which surround the charming love story of the play.

GRANADA ATTRACTIONS

Greta Garbo, who is undoubtedly one of the most fascinating personalities ever to appear on the screen, has a part which should delight her fan following and win her thousands of new admirers in "Wild Orchids," the screen attraction the big Granada Theater in Malden is offering the last three days of this week. Miss Garbo plays with feeling and distinction as the neglected wife of an American business han who unwittingly dives her to the arms of another and unloved man. Ida May Sparrow and company of eight, head the five act vaudeville bill for the last three days of this week. Miss Sparrow is one of vaudeville's favorite headliners and is a dancer of ability. Her company offer a dance routine that is out of the ordinary.

"Captain Lash," starring Victor MacLaglen and Clair Windsor will be the screen feature the Granada will offer the first three days of next week. 'Saptain Lash" is a romantic drama of seaports and the sea in which a tyrant among stokers on an ocean liner, who gets his name from the way in which he drives his men, is toppled from his throne of strength by a lovely adventuress, but is saved from complete downfall by another seaman, his worshipful side-kick. The regular five act bill of selected Granada vaudeville will also be shown the first half of next week.

UNIVERSITY THEATRE

The feature pictures at the University for four days beginning Sunday are "The Canary Murder Case" with William Powell and "Wild Orchids" starring Greta Garbo.

"The Canary Murder Case," all talking, is a thrilling picturization of the popular mystery detective novel by S. S. Van Dine. William Powell, of the suave manner and magnificent voice is Philo Vance, the best known detective since Sherlock Holmes. Others in the cast include Louise Brooks, James Hall and Gustav von Seiffertitz.

In "Wild Orchids," Greta Garbo is cast as the misunderstood and neglected wife and she brings to the part all the ardor she displayed in "A Woman of Affairs." Miss Garbo is supported by Lewis Stone who plays the husband and Nils Asther as the Japanese Prince.

For the last three days of the week the pictures are "The Ghost Talks" and "The Girl on the Stage" with Jean Hersholt and Sally O'Neill.

"The Ghost Talks" is an "all talkie" comedy with beautiful Helen Twelvetrees, Earle Foxe, Charles Eaton and the ever funny Stepin Fetchit. Everybody talks, and what they say will thrill you, chill you and fill you with laughter.

"The Girl on the Barge" is from the story by Rupert Hughes. Her father was a psalm-singing drunkard who didn't know the meaning of kindness—her sweetheart was an enemy bargeman—yet work and worry and toil and strife could not dim the lustre of the romance of "The Girl on the Barge."

Chiropody, massage, corrective exercises. Emma J. Prince, Podiatrist Tel. Win. 0155. s21-tf

Charter No. 11.103
Reserve District No. 1

REPORT OF CONDITION OF

the Winchester National Bank of Winchester, in the State of Massachusetts, at the close of business on March 27, 1929.

Resources

Loans and discounts	$514,094.52
Overdrafts	29.69
United States Government securities owned	102,000.00
Other bonds, stocks and securities owned	566,302 18
Furniture and Fixtures	19,890.32
Reserve with Federal Reserve Bank	45,567.86
Cash and due from other banks	38 233.36
Outside checks and other cash items	7,257.27
Redemption fund with U. S. Treasurer and due from U. S. Treasurer	5,000.00
Other assets	244.85
	$1,298,620.05

Liabilities

Capital stock paid in	$100,000.00
Surplus	20,000.00
Undivided profits—net	11,254.28
Reserves for interest, taxes, and other expenses accrued and unpaid	1,000.00
Circulating notes outstanding	100,000.00
Due to banks, including certified and cashiers' checks outstanding	14,510.94
Demand deposits	342,351.91
Time deposits	709,502.92
	$1,298,620.05

State of Massachusetts County of Middlesex, ss.

I, Edwin M. Nelson, Cashier of the above-named bank, do solemnly swear that the above statement is true to the best of my knowledge and belief.

Edwin M Nelson, Cashier

Correct—Attest:
W. A. Kneeland
Richard W. Sheehy
A. T. Downer, Directors

Subscribed and sworn to before me this 5th day of April, 1929.

T. Price Wilson,
Notary Public

My commission expires August 6, 1931.

First Mounted Infantry

Infantry mounted for transportation but retaining the characteristics of infantry, dismounting in action and fighting as trained, was introduced during the Boer war 1899-1901.

Treadmill Fans

Many thousands stick to the tread mill simply because work has become with them a nervous habit and they can see nothing else that would fill their lives.—Farm and Fireside.

MORTGAGEE'S SALE OF REAL ESTATE

By Virtue of the Power of Sale contained in a certain mortgage given by FRANK S. BARTLETT and DOROTHY M. BARTLETT to MEDFORD SAVINGS BANK dated March 22, 1927, and recorded with Middlesex South District Deeds, Book 5076, Page 373, for breach of condition in said mortgage contained will be sold at public auction on the 6th day of May A. D. 1929, at 3 o'clock in the afternoon on the premises described in said mortgage as follows:

"A certain lot of land with the buildings thereon situated in said Winchester and being lot No. 42 on a re-subdivision of portion of Rangely Estate of Edward Ginn, Winchester, Mass., by Ernest A. Branch, C. E., dated January 12, 1923, and recorded with Middlesex South District Deeds, at the end of Book 4625, and bounded as follows:

Southeasterly by Rangely Avenue two hundred forty and 45/100 (240.45) feet;

Northeasterly by lots marked 42-D, 42-C, 42-B, and 42-A on said plan three hundred forty-six and 21/100 (346.21) feet;

Westerly by lots No. 26, No. 28 on said plan eighty-eight and 02/100 (88.02) feet;

Southerly and Southwesterly by lots marked 42-F and 42-E on said plan two hundred thirty-four and 70/100 (234.70) feet.

Being the same premises conveyed to said Dorothy M. Bartlett by Arthur N. Holcombe, et als, trustees, by deed dated January 23, 1923 and recorded with said Deeds, Book 4625, Page 457.

This conveyance being hereby made subject to the restrictions contained or referred to in said deed."

Said remises to be sold subject to any and all unpaid taxes, tax titles, or municipal assessments.

Five Hundred ($500.) Dollars to be paid in cash at the time and place of sale, and the balance within ten (10) days.

MEDFORD SAVINGS BANK
By Earl B. Munro, Treasurer

William P. Martin, Esq.
53 State Street,
Boston, Mass. (Attorney) ap12-3t

MORTGAGEE'S SALE OF REAL ESTATE

By virtue and in execution of the power of sale contained in a certain mortgage given by the Chemical Laboratories Inc., a corporation duly established under the laws of Massachusetts, to the Anti-Friction Bearing Co., a corporation organized under the laws of Maine, dated August 22, 1928 recorded with Middlesex Registry of Deeds, Land Court Document 99,618, Certificate 27,250, Book 182, Page 249, of which mortgage the undersigned is the present holder, for breach of the conditions of said mortgage and for the purpose of foreclosing the same, will be sold at Public Auction at two o'clock P. M., on Tuesday, the Seventh day of May A. D. 1929, on the premises hereinafter described, all and singular the premises conveyed in and by said mortgage deed and therein substantially described as follows, to wit:

"a certain parcel of land and the buildings thereon situated on the Southerly side of Hemingway Street, Winchester, Massachusetts, bounded and described as follows:

"Beginning at a point on the Southerly side of Hemingway Street, two hundred ten and 29 100 (210.29) feet Westerly from Main Street at land now or late of Richburg; thence running Southeasterly by said land of Richburg, one hundred ten and 5 100 (110.05) feet to land now or late of Higgins; thence turning and running Southwesterly by land of said Higgins, one hundred twenty-four and 33 100 (124.33) feet to other land of said Higgins; thence turning and running Northwesterly by said land of Higgins, one hundred ten (110.00) feet to Hemingway Street; thence turning and running Northwesterly by said Hemingway Street, one hundred twenty-seven and 53 100 (127.53) feet to point of beginning on Hemingway Street.

"Be all measurements more or less or however otherwise bounded and described.

"This conveyance is made subject to a mortgage for three thousand (3000) Dollars."

Said premises will be sold subject to all unpaid taxes, tax sales, municipal liens, easements and restrictions of record, if any.

Five Hundred (500) Dollars will be required to be paid in cash by the purchaser at the time and place of sale; further terms to be announced at the time of sale.

ANTI-FRICTION BEARING CO. by Charles H. Chapman, Treasurer, present holder of said mortgage.

For further details, address GEORGE B. HAYWARD, ATTORNEY, 40 Court Street, Boston, Mass. ap12-3t

NOTICE OF LOST PASS BOOK

In compliance with the requirements of Chapter 167, Section 20, of the General Laws and Acts in amendment thereof or supplementary thereto, notice is hereby given of the loss of Pass Book No. 22,181, issued by the Winchester Savings Bank, and that written application has been made to said bank for the payment of the amount of the deposits represented by said book, or for the issuance of duplicate book therefor.

WINCHESTER SAVINGS BANK
By William E. Priest, Treasurer
ap5-3t

COMMONWEALTH OF MASSACHUSETTS
MIDDLESEX, SS. PROBATE COURT

To all persons interested in the estate of Lettie A. Drake late of Winchester in said County, deceased:

WHEREAS, Evelyn V. Fay, formerly Evelyn V. Pratt the executrix of the will of said deceased, has presented for allowance, the first account of her administration upon the estate of said deceased:

You are hereby cited to appear at a Probate Court, to be held at Cambridge in said County, on the twenty-third day of April A. D. 1929, at ten o'clock in the forenoon, to show cause, if any you have, why the same should not be allowed.

And said executrix is ordered to serve this citation by delivering a copy thereof to all persons interested in the estate fourteen days at least before said Court, or by publishing the same once in each week, for three successive weeks in The Winchester Star a newspaper published in Winchester the last publication to be one day at least before said Court, and by mailing, post-paid, a copy of this citation to all known persons interested in the estate seven days at least before said Court.

Witness, JOHN C. LEGGAT, Esquire, First Judge of said Court, this twenty-sixth day of March in the year one thousand nine hundred and twenty-nine.

LORING P. JORDAN, Register
ap5-3t

COMMONWEALTH OF MASSACHUSETTS
MIDDLESEX, SS. PROBATE COURT

To the heirs-at-law, next of kin, and all other persons interested in the estate of Henry Isaiah Dorr late of Winchester in said County, deceased.

WHEREAS, a certain instrument purporting to be the last will and testament of said deceased has been presented to said Court for Probate, by Thornton A. Snow who prays that letters of administration with the will annexed may be issued to him, or to some other suitable person, the executors name in said will having respectively declined and deceased.

You are hereby cited to appear at a Probate Court, to be held at Cambridge in said County of Middlesex, on the twenty-third day of April A. D. 1929, at ten o'clock in the forenoon, to show cause, if any you have, why the same should not be granted.

And said petitioner is hereby directed to give public notice thereof, by publishing this citation once in each week, for three successive weeks, in The Winchester Star a newspaper published in Winchester the last publication to be one day, at least, before said Court, and by mailing, postpaid, or delivering a copy of this citation to all known persons interested in the estate, seven days, at least before said Court.

Witness, JOHN C. LEGGAT, Esquire, First Judge of said Court, this first day of April in the year one thousand nine hundred and twenty-nine.

LORING P. JORDAN, Register
ap5-3t

Largest Fixed Star

The Naval observatory says that Alpha Scorpii (Antares) is the largest fixed star of which we have reasonably accurate measurements. Its diameter is about 400,000,000 miles. In volume it is 100,000,000 times as large as the sun and 125,000,000,000,000 times as large as the earth. Its distance is probably 35 light years. This distance is 20,000,000 times as great as that of the sun from the earth.

MORTGAGEE'S SALE OF REAL ESTATE

By virtue of the power of sale contained in a certain mortgage deed given by Elizabeth M. Kinnear to the Pioneer Cooperative Bank dated February 6th, 1928 registered in the South Registry District for Middlesex County as Document No. 85448 minuted on Certificate of Title No. 25334, for breach of the conditions contained in said mortgage and for the purpose of foreclosing the same will be sold at public auction upon the premises described in said mortgage on Saturday, May 4th, 1929, at half past nine o'clock in the forenoon all and singular the premises described in said mortgage, viz: the land in Winchester, in said County of Middlesex, with the buildings thereon, bounded and described as follows: Northeasterly by Brantwood Road, sixty (60) feet; Southeasterly by lot 96 as shown on plan hereinafter mentioned, ninety-eight and 99/100 (98.99) feet; Southwesterly by lots 77 and 76 on said plan, seventy (70) feet; and Northwesterly by lot 98 on said plan, one hundred five and 88/100 (105.88) feet. Said parcel is shown as lot 97 on a subdivision plan, filed in the Land Registration Office, a copy of which is filed in the Registry of Deeds for the South Registry District of Middlesex County in Registration Book 161, Page 377, with Certificate of Title No. 24,079. Said premises are conveyed subject to the restrictions set forth or referred to in Certificate of Title No. 25,334. Five Hundred Dollars in cash or certified cheque to be paid at the time and place of sale; further terms at the sale.

PIONEER COOPERATIVE BANK,
Mortgagee
WILLIAM D. ELDREDGE, Treasurer
36 Bromfield Street, Boston
Walter H. & Paul B. Roberts, Attorneys,
31 State Street, Boston. ap5-3t

COMMONWEALTH OF MASSACHUSETTS
MIDDLESEX, SS. PROBATE COURT

To the heirs-at-law, next of kin, creditors, and all other persons interested in the estate of Sarah J. Dorr late of Winchester in said County, deceased, intestate.

WHEREAS a petition has been presented to said Court to grant a letter of administration on the estate of said deceased to Helen L. Snow of Winchester in said County, or to some other suitable person.

You are hereby cited to appear at a Probate Court to be held at Cambridge in said County of Middlesex, on the twenty-third day of April A. D. 1929, at ten o'clock in the forenoon, to show cause, if any you have, why the same should not be granted.

And said petitioner is hereby directed to give public notice thereof, by publishing this citation once in each week, for three successive weeks, in The Winchester Star a newspaper published in Winchester the last publication to be one day at least before said Court, and by mailing post paid a copy of this citation to the next of kin of said deceased, addressed to the last known post office address of each, seven days at least before said Court.

Witness, JOHN C. LEGGAT, Esquire, First Judge of said Court, this first day of April in the year one thousand nine hundred and twenty-nine.

LORING P. JORDAN, Register
ap5-3t

COMMONWEALTH OF MASSACHUSETTS
MIDDLESEX, SS. PROBATE COURT

To the heirs-at-law, next of kin, creditors, and all other persons interested in the estate of Lillian Ross sometimes called Lillie A. Ross late of Winchester in said County, deceased, intestate.

WHEREAS a petition has been presented to said Court to grant a letter of administration on the estate of said deceased to William E. Priest of Winchester in said County, or to some other suitable person.

You are hereby cited to appear at a Probate Court to be held at Cambridge in said County of Middlesex, on the eighteenth day of April A. D. 1929, at ten o'clock in the forenoon, to show cause, if any you have, why the same should not be granted.

And said petitioner is hereby directed to give public notice thereof, by publishing this citation once in each week, for three successive weeks, in The Winchester Star a newspaper published in Winchester the last publication to be one day at least before said Court, and by mailing post paid a copy of this citation to the next of kin of said deceased, addressed to the last known post office address of each, fourteen days at least before said Court.

Witness, JOHN C. LEGGAT, Esquire, First Judge of said Court, this twenty-second day of March in the year one thousand nine hundred and twenty-nine.

LORING P. JORDAN, Register
mh29-3t

Form of notice as prescribed by me for the year 1929, pursuant to the provisions of Section 5, Chapter 58, General Laws.

HENRY F. LONG,
Commissioner of Corporations and Taxation

TOWN OF WINCHESTER
ASSESSORS' NOTICE

Pursuant to the provisions of Section 29, Chapter 59, General Laws, all persons, partnerships, and corporations, domestic or foreign, subject to taxation in the Town of Winchester are hereby notified and required to bring in to the assessors of said Town of Winchester ON OR BEFORE THE 15TH* DAY OF MAY NEXT, true lists. In case of residents a true list, containing the items required by the commissioner of corporations and taxation in the form prescribed by him under section five of chapter fifty-eight of all their polls and personal estate not exempt from taxation, except intangible property the income of which is included in a return filed the same year in accordance with sections twenty-two to twenty-five, inclusive, of chapter sixty-two, as amended, and in case of non-residents and foreign corporations such a true list of all their personal estate in said town not exempt from taxation,† and all persons, firms and corporations, domestic or foreign, are hereby notified and required to include and set forth in said lists their real estate subject to taxation in said town, which lists must be verified as required by Section 31 of Chapter 59, General Laws. (See Chapter 187, Acts of 1926.)

Under the provisions of Sections 29 and 30, Chapter 59, General Laws, the above mentioned lists must be in form prescribed by the Commissioner of Corporations and Taxation. These blank forms may be had at the assessors' office or will be mailed to any address upon application.

Section 34, Chapter 59, General Laws. A mortgagor or mortgagee of real estate may bring in to the assessors of the town where it lies, within the time prescribed by the notice under section twenty-nine, a sworn statement of the amount secured thereon or on each separate parcel thereof, with the name and residence of every holder of an interest therein as mortgagor or mortgagee. If such property is situated in two or more places, or if a recorded mortgage includes two or more estates or parts of an estate as security for one sum, such statements shall include an estimate of the interest of the mortgagee in each estate or part thereof. The assessors shall, from such statement or otherwise, ascertain the proportionate interests of the mortgagor or mortgagee respectively in said estates, and shall assess the same accordingly. If, in any year, such statement is not brought in, the tax for that year on such real estate shall not be invalid merely for the reason that the interest of the mortgagee therein has not been assessed to him.

In accordance with Section 29, Chapter 59, General Laws, all persons, except corporations making returns to the Commissioner of Insurance as required by Section 38, Chapter 176, General Laws, are hereby required to bring in to the assessors, on or before the 15th* day of May next, true lists of all real and personal estate held by them, respectively, for literary, temperance, benevolent, charitable, or scientific purposes on the first day of April, in the current year, or at the election of such corporation on the last day of its fiscal year last preceding said April first, together with statements of the amounts of all receipts and expenditures for said purposes during the year last preceding said day; such lists and statements to be in accordance with blanks furnished by the Commissioner of Corporations and Taxation.

April 1, 1929.

HARRY T. WINN
FRANK H. ENMAN
JOHN F. CASSIDY
Assessors of Winchester, Mass.

*Or such date as the assessors may fix.
†At the discretion of the assessors the requirement for listing real estate may be omitted from this notice. mh29-3t

Time to refill cannisters with fresh Moth-O-Kill. On sale at the Star Office.

Mrs. James Herbert Dwinell of Main street is leaving this week for a short visit in Washington.

Moth-O-Kill is real insurance against moths. Sold at the Star Office.

for Economical Transportation

-before you buy your next automobile....

learn why over 300,000 have already chosen the New Chevrolet Six

Since January first, over 300,000 people have chosen the Chevrolet Six. And every day sees an increase in this tremendous public acceptance—

—for the new Chevrolet not only brings the enjoyment of six-cylinder performance within the reach of everybody everywhere, but gives the Chevrolet buyer a greater dollar value than any other low-priced car.

Just consider what you get in the Chevrolet Six! The smoothness, flexibility and power of a six-cylinder engine which delivers *better than twenty miles to the gallon.* The beauty and luxury of bodies by Fisher with adjustable driver's seat. The effortless control of big, quiet, non-locking 4-wheel brakes and ball bearing steering. Then consider Chevrolet prices! And you will discover that this fine quality Six *can actually be bought in the price range of the four!* Come in. Let us prove that anyone who can afford any car can afford a Chevrolet Six!

The COACH
$595

The ROADSTER	$525
The PHAETON	$525
The COUPE	$595
The SEDAN	$675
The Sport CABRIOLET	$695
The Convertible LANDAU	$725
The Sedan Delivery	$595
The Light Delivery Chassis	$400
The 1½ Ton Chassis	$545
The 1½ Ton Chassis with Cab	$650

All prices f. o. b. factory, Flint, Mich.

COMPARE the delivered price as well as the list price in considering automobile values. Chevrolet's delivered prices include only reasonable charges for delivery and financing.

FRANK MURPHY, Inc.
748 Main St., Winchester, Mass. Tel. 0298

A SIX IN THE PRICE RANGE OF THE FOUR!

THE RECORD BREAKING NEW NASH "400"

"400" Standard Six 4-Door Sedan
$1043
DELIVERED FULLY EQUIPPED

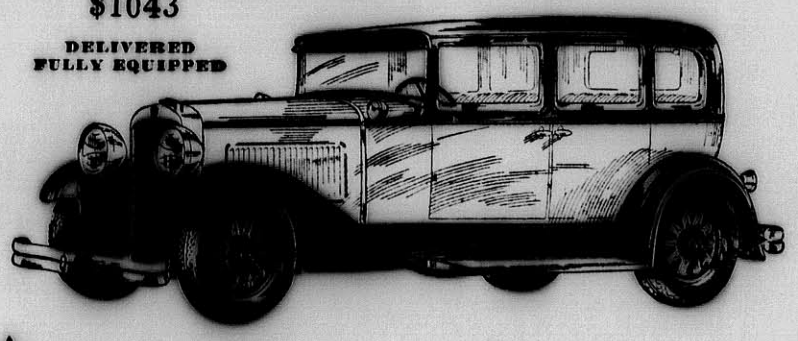

Ask the Salesman this Question:

EVERY *prospective motor car purchaser should ask every salesman he talks to, this question:* "What is the price of this car, delivered to me, fully equipped with all the equipment?"

You should also ask what the difference is between the factory (f. o. b.) price and the delivered price—*and then ask what that difference buys.*

Heretofore it has been customary for factory prices to cover only the bare car. This permits the dealer to sell you your bumpers and the other accessories, *at retail prices.*

Nash, in introducing the new "400" Series, pioneered a new practice, by installing this extra equipment at the factory, at no extra cost to you.

When you ask the suggested question you'll find most salesmen (not Nash salesmen) reluctant to answer. They would rather not say how much more there is to pay, or what the extra money buys.

And you'll also find that by reason of the Nash policy, Nash "400" delivered, fully-equipped prices are much lower than those of many other cars with the same factory (f. o. b.) prices, and lower than some cars with even lower factory (f. o. b.) prices.

10 Sedans from $973 to $2331, delivered.
8 Coupes, Cabriolets, Victorias from $973 to $1912 delivered.

The New NASH "400"
Leads the World in Motor Car Value

IMPORTANT "400" FEATURES—*NO OTHER CAR HAS THEM ALL*

High compression motor	Aluminum alloy pistons (Invar-Struts)	7-bearing crankshaft	One-piece Salon fenders
High Turbulence	New double drop frame	Exterior metalware chrome plated over nickel	Clear vision front pillar posts
Lovejoy shock absorbers (Exclusive Nash mounting)	Torsional vibration damper	Short turning radius	Nash Special Design front and rear bumpers
Salon Bodies	World's easiest steering	Longer wheelbase	

WINCHESTER NASH CO., INC.
526 Main Street, Winchester, Mass. Tel. 1658

(112)

THE FORTNIGHTLY NOTES

The Fortnightly held its annual meeting and election of officers Monday afternoon in the Town Hall. Presumably on account of the extremely warm weather the attendance was small—a circumstance to be regretted, as the musical program provided was of great beauty and interest. The business meeting included the usual annual reports and a motion to send flowers and an expression of sympathy to the retiring president, Mrs. Marion P. Powers, who has been confined to her home by illness since last January.

The artists of the afternoon were Mr. Alfred Zighera, 'cellist; Mr. Bernard Zighera, harpist and Miss Olive Macy Appleton, soprano. The Zigheras are members of the Boston Symphony Orchestra, and they are well and favorably known as soloists. Mr. Bernard Zighera is equally accomplished as a pianist and a harpist. They presented the following program:

Cello and Harp
(a) Arioso ..... Bach
(b) Menuet ..... Haydn
(c) Serenade Espagnole ..... Glazounov
Mr. Alfred and Mr. Bernard Zighera
Where the Sea Sucks ..... Arne-Crist
Canzonetta ..... Loewe
Als die alte Mutter ..... Dvorak
A Spring Fancy ..... Densmore
Miss Appleton

Cello Solo
(a) Elegie ..... Faure
(b) Arlequin ..... Popper
Mr. Alfred Zighera

Aria
Caro Nome (La Traviata) ..... Verdi
Miss Appleton
Harp Solo—Variations Pastorales.. Rousseau
Mr. Bernard Zighera
Lullaby (Jocelyn) ..... Godard
With harp and cello accompaniment
Miss Appleton

The first group was arranged from cello and piano parts. It was old and familiar—one might almost say hackneyed—but so finely done that one listened to it gladly once more. The Serenade Espagnole was particularly effective with harp accompaniment, which created the illusion of tinkling guitars in true Spanish fashion.

Miss Appleton has a pleasing personality and a really beautiful voice. In the varied numbers of her first group she showed emotional warmth as well as a finished technique. Her voice was heard somewhat at a disadvantage in the partly empty hall, where the poor accoustics made it difficult to hear the words. This was the fault of the Town Hall, however, rather than of the singer.

Mr. Zighera's cello solos were played in a masterly manner and they were made impressive by the superb piano accompanying of his brother. This was especially true of the Faure Elegie. As an encore the pair played the Swan for cello and harp. These pieces are all frequently heard. One can only suppose that the literature of the cello is limited.

In the Verdi aria, Caro Nome, Miss Appleton was given an opportunity to display the coloratura quality of her voice. It is not often that one hears such sweetness and such flute-like tones in a singer's upper register. The voice was never thin or rasping or forced. Her command of the technical difficulties of this famous song was also perfect.

The variations for harp were warmly applauded and Mr. Zighera added to the program as an encore Tournier's Vers la Source. In conclusion the trio rendered the Lullaby from Jocelyn, in which Miss Appleton was heard in another phase—equally pleasing. It was altogether a most satisfying program.

Following the entertainment the names of the newly elected officers were read and declared elected, and Mrs. Jenkins, second vice-president, presented the gavel of office to Mrs. Hayden, who responded with a fitting speech. An informal reception for the new officers was held after the adjournment of the meeting.

The officers and committee chairmen elected were as follows:

President—Christine E. Hayden.
1st Vice President—Idabelle H. Winship.
2nd Vice President—Alice S. Jenkins.
Recording Secretary—Beatrice M. Dabney.
Corresponding Secretary—Irene D. Sittinger
Treasurer—Mary L. Hodge
Federation Secretary—Marion P. Gale
American Home—May W. Friend
Art—Mary Alice Fitch
Community Service—Helen H. Raymond
Conservation—Dorothy Howard
Co-operation With War Veterans—Elizabeth B. Freeburn
Courtesies—Anna M. Dunning
Doorkeeper—Mary F. Cass
Dramatics—Elizabeth S. Hall
Education—Aurilla J. Shapleigh
Finance for 3 Years—Mabel G. Nichols
Fortnightly Hall—Edith G. Nelson
Hospitality—Esther A. Stidstone
Legislation—Gladys R. Wilson
Literature—Anna M. Swanson
Membership for 3 Years—Lillian H. Ambler, Cora M. Wadleigh
Music—Annette S. Hughes
Nominating—Sarah J. Apsey, Marguerite M. Carlisle, Ana C. Grosvenor, Marguerite L. Loftus, Marion I. S. Lowell
Press—A. Beatrice Thompson
Social—Estelle R. Little
Transportation—Amelia M. Puffer.

Art Committee

Thirty-one club members visited the new wing of the Museum of Fine Arts on the afternoon of April 3, the attendance of a docent assisting in intelligent appreciation of the many beautiful objects in this new department of Decorative Arts. Many of the furniture pieces, paintings, silver, pewter, tapestries, etc., may be seen in original settings, whole rooms, both American and European having been transplanted and set up in this wonderful department. There are Colonial American, Revolutionary American, Spanish, French, Italian, Dutch and English exhibits. Here is beauty to be enjoyed and craftsmanship to be admired and to those of philosophic turn of mind, come impressive thoughts of the variety of influences which caused the differences of design and style in the work of the people who made and used these things. History, geography, climate, wealth, poverty, religious creed, the necessity for constant manual labor or the presence of leisure, all these were potent influences in matters of material, line, color, size and placement.

The committee feels that all of those attending were true art lovers and the chairman is much gratified to have received a number of telephone calls of "I am so glad I went."

Fortnightly Bridge Party

About 50 tables were filled at the bridge party which was held in the Town Hall on the afternoon of April 5. While the playing was in progress candy and nuts in very attractive baskets were sold by a group of young ladies: Barbara Pine, Barbara Small, Mercedes Speedie and Winifred Williams. Delicious refreshments consisting of sherbet, homemade cake and coffee were served. Comment which has been heard would indicate that those present had a thoroughly good time. Great credit is due Mrs. Winifred A. Bennett, chairman of the committee in charge of the party, for managing it so successfully. Mrs. Bennett was assisted by the following committee: Mrs. Blanche S. Barnard, Mrs. Agnes H. Carrier, Mrs. Mary J. Gilbert, Mrs. Alice S. Jenkins, Mrs. Edith G. Nelson, Mrs. Gertrude E. Scammon, Mrs. Aurilla J. Shapleigh, Mrs. Gertrude E. Trott and Mrs. Adeline W. Williams.

W. C. T. U. NOTES

Hospital Day was observed by the State Woman's Christian Temperance Union on March 29. Many hospitals and homes were made happy by white ribbon women bringing to the invalids messages of good cheer as well as many delicacies.

Several members of Winchester Union visited the Veterans' Hospital in Chelsea to which they had been assigned by the state director. Through the generosity of Mrs. Ella A. Gleason, honorary state president, oranges and cakes were presented to over 200 inmates of the hospital. The ladies as well as the invalids enjoyed a very pleasant afternoon.

The April meeting of the Union will be held at the Home for Aged People, Kendall street on Friday, the 12th, at 2:30. The date being changed from the 19th on account of the holiday.

Bootleggers "View With Alarm" the Jones—Stalker Law

The Chicago Herald-Examiner, a newspaper which is not at all favorable to prohibition says, "The bootleggers are scared, they have weighed the profits on one side of the scales and risk in the other and they don't like the way the beam tips." One of the big operators of the Lake Michigan metropolis is reported to have relieved his mind thus. "One of the last things Coolidge did was to sign the Jones bill and the very first thing Hoover did was to promise enforcement. The two events taken together mean business. I'm through. And I can name 14 other big operators, only I won't, who also are through."

The correspondent from Washington makes this significant statement: "Whether President Hoover has succeeded in putting official Washington on the water wagon is too early to determine. It is already apparent, however, that hosts and hostesses are disposed to proceed with the utmost circumspection in serving liquors at dinners and other social affairs attended by members of the Cabinet and other higher-ups of the administration. Altogether, the advent of the Hoover administration has fallen like a pall on the alcoholic conviviality of the Capital."

WINCHESTER CHAMBER OF COMMERCE

The annual meeting of the Chamber of Commerce will be held in Association Hall, Tuesday evening, April 23 at 6:30.

The civic interests of the town will be discussed.

Tickets for the dinner will be $1 and may be purchased from Mr. Hersey at Hersey Hardware or at the office of the Chamber of Commerce on Common street.

We hope for a large attendance.

Tickets must be secured before, Friday, April 19.

Brand new jump ropes, 10c and 25c, at the Star Office.

Mother's Day
Sunday, May 12th

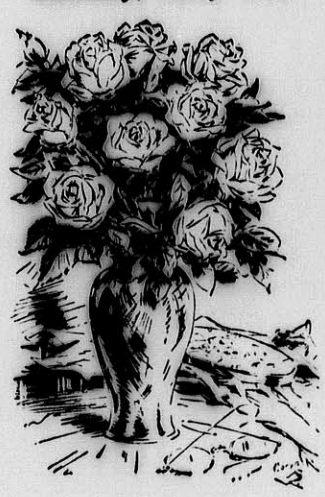

WHAT a wonderful idea to gladden Mother's own day with a gift of bright blossoms! She has done so many tender, thoughtfullittlethings for us. Now comes our opportunity to surprise and delight her.

Say it with Flowers
WINCHESTER CONSERVATORIES
Incorporated
186 Cambridge Street
Tel. Win. 1702

1829 1929

The Most Wonderful Development Known to the Dry Cleaning Industry

Now INSTALLED and OPERATING at

LEWANDOS

After Many Years of Chemical Research there has been perfected a process of

CONTINUOUS STERILE FILTRATION
giving results hitherto impossible in Dry Cleansing

The process of filtration is so perfect that even micro-organisms cannot pass through the filter

Nothing like this Continuous Sterile Filtration has ever been known up to this time

Many thousands of dollars have been spent to prove the efficiency of this process which is the final word in dry cleansing

Cloths and Fabrics look different--feel different --they are different--through this new process

For years the leading Cleansers and Dyers in this Country

LEWANDOS

again affords the very finest and latest process for your service

Executive offices and works at 1 Galen St Watertown

Phones MIDdlesex 5700 BACK Bay 3900

"YOU CAN RELY ON LEWANDOS"

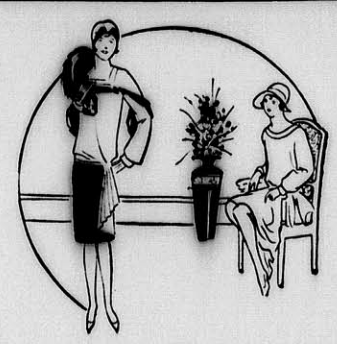

The Newest Dresses!

Exquisite new styles in dresses for Miss and Matron are now being featured here. Sponsored by fashion leaders, combining every smart detail now in vogue, these dresses invite your early inspection. Your choice of all wanted fabrics and color effects. All are priced attractively low.

"Exclusive Yet Inexpensive"
SMART STYLES IN MILLINERY
UNUSUAL OFFERINGS IN HOSIERY
We Welcome Your Patronage

Bluebird Dress Shoppe
474 MASS. AVE. ARLINGTON CENTRE
(Opposite Hutchinson's Market)
Mrs. F. W. Chamberlain, Jr., Mgr.
Open Tuesday and Saturday Evenings

COLPITTS TOURS

COLPITTS TOURIST COMPANY BOSTON TICKETS TOURS CRUISES

Tours of the Better Grade to
Europe

Tours from 31 to 72 days—independent or conducted travel. Special tours under personal escort leaving last of June and first of July, visiting all countries of greatest interest. Prices vary with accommodations and length of stay. $583.50 up.

Alaska
(9th Annual Tour. Plan now)
10,000 miles of scenic wonders. Tour includes Canadian Rockies, Banff, Lake Louise, Rainier Nat'l Park, Columbia River, Glacier Nat'l, Yellowstone. Parties leave July 1st under expert leadership. Highest grade accommodations throughout at $873.00, including every expense. Send for Alaska booklet.

Bermuda
Special Easter Parties, Mar. 28, April 13 with escort. $157.75. All expenses. Weekly tours, 8 days, $99.00 up, including all expenses.

California This Summer
Special parties, Shriners, May 27, Elks, June 30. Annual tours July 1, Aug. 5, Sept. 16.

Washington—Spring Tours
A week's trip to Washington by boat and rail; parties leave every Friday and Saturday. Including liberal side trips and sightseeing, Mt. Vernon, Alexandria, Arlington, Valley Forge, Congress in session, $59.75, including all expenses.

COLPITTS TOURIST Co
762 WASHINGTON ST BOSTON

Plenty of jump ropes at the Star Office.

VISION AND VIGOR

To the Editor of the Star:

Samuel Merwin, through the press of Houghton-Mifflin Company, has published a small but most interesting volume of "Old Concord Through Western Spectacles." Apparently he has in recent years come to Concord from the Middle West, and, he gives his impressions of this famous old town in a most vivid and entertaining fashion.

Of course he had to mention Hawthorne, Emerson, Thoreau, and Louisa Alcott, and refer to the fact that the Battle of Lexington was fought in Concord by Acton men, and some other familiar legends. However, his discussion is largely centered upon the men and women of the present day whom he found at Concord as he settled in their midst. He is very much impressed with the vitality and human energy which they show with reference to the interests of their town. It is enough, he says, for a new proposal to be "for the good of the town." Let that thought settle in these independent and vigorous minds, and the thing is as good as done. Their standard of industry and responsibility in town matters leaves no room whatever for the slacker, for "Do for the Town" is apparently their slogan. That old town, he says, fairly boils with communal energy.

When I came to Winchester 48 years ago, the same year I think that your father established the Star, I was impressed by this same spirit of town loyalty and vigorous determination which seemed to possess the men and women of this town to make Winchester a residential suburb of superior merit. A village improvement society, headed by Samuel W. Twombly, was then functioning at its very best, and there was a determination to change this little village of two or three thousand people—which had been then so recently called South Woburn—to a residential town of large proportions and attractive features.

Mr. Twombly was assisted in a most vigorous fashion by such men as Joseph S. Nowell, David N. Skillings, John H. Tyler, Moses A. Herrick, Henry A. Emerson, James F. Dwinnell, Doctor Winsor, James F. Dorsey and others whose names I cannot now recall. They had a vision of a beautiful town built along the Aberjona Valley between the hills which flank it on either side. Much had to be done, however, before their vision could be realized. There were neither water nor sewers, not a rod of macadam road nor a square foot of concrete sidewalk, no Town Hall, no parkways or recreation fields—all these and much more had to be provided before their vision could be realized but these men grappled with their task with all their might.

It is true that they were not then obliged to work so hard to amuse themselves as we all have to do now with our golf, radio, automobiles, and jazz, for none of these things were then in existence in Winchester. Their amusement and recreation seemed to be to make a more beautiful Winchester. One has only to ride about the town to see how far-sighted were these men, and how well they laid the foundations of our present most beautiful home town. However, it was not done without many hard fought battles.

I myself remember when we were working to get the South Reservoir at what then seemed an enormous expense of $200,000, some violent objector, standing up in the Town Hall, said he had often walked all over the proposed location of the reservoir in his slippers, and he said there was not enough water to wet his stockings. In dry times he stated there would not be sufficient water there to quench the thirst of a year old calf, much less the citizens of the Town of Winchester. Even this eloquent appeal, however, was not sufficient to stop the enthusiasm of the men who believed in the project, for they saw instead of this Desert of Sahara, which the local orator so vividly pictures, a basin nearly surrounded by ledges impervious to water. All that was needed was a dam across the south end and the natural rainfall over the watershed thus controlled would be sufficient to meet the demands of 10,000 people and a joy to all to look upon. The results of the vision and the vigor of these men we are all enjoying to this day.

From those early days to the present time each decade has added something of worth and beauty towards perfecting the vision of the fathers. In one case the disreputable and filthy acreage near the railroad station—which has no counterpart in Winchester at the present time—was transferred, as if by magic into Manchester Field. As a result we have a parkway that enables all visitors to see the beauties of Mystic Lake, a splendid location, for our high school building, and easy access to the Middlesex Fells. And again, the old dam, the wooden bridges and buildings at the center of the town, once useful but becoming dilapidated, were removed, and in their place were substituted the ornamental stone dam, the arch bridges, and the grassy slopes of the stream.

Another major problem remains for this generation to grapple with—the improvement of the waterways. The action at the recent town meeting shows that the men of today propose to finish the work commenced so long ago and tackle this problem with old time vigor. While the town has been wonderfully improved in every direction, there is at the present time, running from one end of it to the other, a stream so filthy that it is little better than a moving cesspool, which carries its pollution to the upper part of our beautiful Mystic Lakes, where it has been deposited by car loads until the odor at times from this congested effluvia is a stench in the nostrils of all who pass nearby.

It is bordered much of the way by low swampy marshes—the breeding place of mosquitoes—worthless for business or residential purposes. All this can be changed. Most of these shores are already owned by the town and the rest can be secured at reasonable expense, the stream dredged, the low-lands filled, taxable property provided which will repay in reasonable time every dollar expended in reclaiming these lands. The Metropolitan District will complete a sewer this season large enough to serve the district to the north of us. The State Board of Health has already served notice on the proper parties that the Aberjona Valley must be cleaned up and kept clean. The Department of the Attorney General is back of them. If the town will continue to co-operate with these State Boards as they have now determined to do, in a very few years this stream will be converted from a constant eyesore and menace to the health of the town to one of its most permanent assets.

No man ever succeeded in business who was not willing to back up his vision and his judgment with his pocketbook, and the same is true now right here in Winchester. During these last few years many families, attracted by the beauties of Winchester, have settled among us from neighboring towns and cities, and we have been delighted to see them here. However, they should all remember that Winchester would not be the town it is, if it had not been for the early sacrifices and hard-work of the pioneers of the community. It is their duty to take hold and help complete this work which was started long ago, and which can be done at little cost compared with the great expense already incurred in developing the town.

Lewis Parkhurst

WINCHESTER MAN HEADS CHELSEA BANK

At a meeting of the directors of the institution held Wednesday evening Dr. George H. Akins of Symmes road was elected to the presidency of the Chelsea Co-operative Bank. Doctor Akins, who is widely known in Winchester, formerly made his home in Chelsea where he is prominent in banking circles. In addition to his connection with the co-operative bank he is director of the County Savings Bank, the Chelsea Trust Company and the Chelsea Morris Plan Bank.

Gaily colored jump ropes at the Star Office.

Loyalty Above All

Loyalty is one of the greatest things you can give, first to everybody, then to yourself. It is the very foundation of friendship. It is one of the greatest necessities for success. He who is not loyal is not trustworthy.—Grit.

Old Castles in Africa

There are some 36 medieval castles along the coast of West Africa, that of St. George at the town of Elmina being considered the oldest and greatest. The Portuguese are said to have begun it ten years before the discovery of America, the stone for the foundations being brought from Portugal. Its double fosse was hewn out of solid rock.

AWNINGS

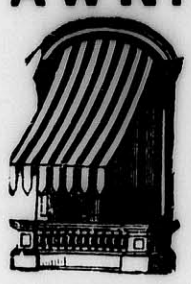

SILVA BROS. AWNING CO.
1101 Cambridge St. Cambridge
Tel. Univ. 6927
Call Win. 1766
Formerly With A. E. Bergstrom
ap12-tf

AVARD LONGLEY WALKER COMPANY
Cemetery Memorials
Designers Engineers
Washington and Forest Sts. Winchester - Massachusetts
ap5-tf

FERTILIZERS
SHEEP MANURE—POULTRY MANURE—BONE MEAL
VIGORO—GRANULATED PEAT MOSS—LIME
STONE MEAL
ESSEX HIGH GRADE ORGANIC FERTILIZERS
For Sale by
HERSEY HARDWARE CO. Win. 0636
CENTRAL HARDWARE CO. Win. 0327
C. H. SYMMES Win. 0900

Dressmaker, designer, excellent fitter, gowns remodeled; appointments only. Charlotte G. Pendleton, tel. Win. 0963-W. s7-tf

Why have straggly hair? Our natural looking permanent wave keeps your head well groomed. The Idonian Beauty Shop, Nat'l Bank B'ld'g. Tel. 1408. mh22-tf

Join the BAY STATE *Paint Parade*

MARCH up for your share of the millions of dollars home owners are saving on their paint bills. Let us tell you all about the famous paint achievement—Bay State Liquid House Paint and how to use it. Drop in while we *prove* that it actually spreads farther and lasts longer than ordinary paint.

Central Hardware Co.
WINCHESTER, MASS.
THE PAINT SERVICE STATION

So—

that's how you're getting our

GENERAL ELECTRIC
ALL-STEEL REFRIGERATOR

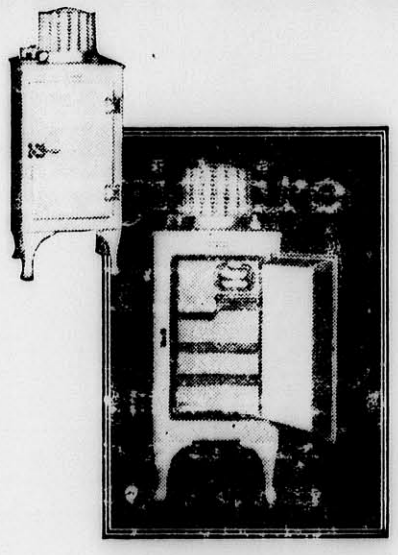

THE NEW SMALL-FAMILY MODEL

JUST a matter of saving dimes. Any toy bank holds enough to take care of payments for your electric refrigerator—if you're a club member. You save $2.50 a week the Christmas Club way—but you don't wait a year for your gleaming, all-steel refrigerator.

Odd change gradually pays for it—in amounts you'll never miss. No fussing either. Your GENERAL ELECTRIC REFRIGERATOR CLUB membership coupon book is mailed, or taken to your dealer each week. One coupon is removed for each $2.50 deposit and the book is returned to you.

The first all-steel electric refrigerator! Beautiful, immense shelf space, more economical. It's here—and your dealer has it on display. This astonishingly low price makes electrical refrigeration available to every home. Join the GENERAL ELECTRIC REFRIGERATOR CLUB and have your refrigerator before hot weather—when food must be carefully protected from heat, moisture and dust. Phone or call on your local dealer. The convenient coupon will also bring complete details of the Club Plan.

R. M. KIMBALL CO.
751 MAIN ST., WINCHESTER, MASS. TEL. 1817

Mail Coupon, Without Obligation, for CLUB PLAN
Name.....
Street.....
City.....

GENERAL ELECTRIC Refrigerator CLUB

C. D. OF A. NOTES

The Court held an election of officers on last Thursday evening to fill the vacancy in the Grand Regent's chair caused by the fact that P. G. R. Mabel O'Brien has returned to Maine. The best wishes of the Court go with Sister O'Brien. She would have been a splendid success as Regent had not her husband's business opportunity called them to Maine.

To fill the vacancy caused by Sister O'Brien's resignation, Sister Mary O'Neil was elected Grand Regent. Always a splendid worker and possessed of many friends she is sure to achieve success as the chief officer of the local Court. Sister Sarah Cassidy was elected to the office of Financial Secretary from which office Sister Josephine O'Brien resigned. To fill Sister Cassidy's office of Lecturer, Sister Anna Swymer was elected. These three new officers will be installed next Thursday evening by D. D. Frances Ahearn of Arlington.

The Court will observe its annual communion on Mother's Day, May 12, receiving communion in a body at the 8 o'clock mass at St. Mary's Church. The next evening, May 13, in Lyceum Hall the Court will enjoy a banquet. This will serve a double purpose; it will conclude the ceremonies of the annual communion observance and also serve to celebrate the 18th birthday of the organization locally. The banquet is to be a gala affair with the famous Jesuit lecturer, Fr. Ahearn as chief speaker and Grattan of Wakefield, caterer.

On Thursday evening, June 6, the Court will conduct one of its enjoyable minstrel shows in Lyceum Hall. It will be directed by Mrs. Helen Studley of Woburn Court and will be open to the public, the tickets to be placed on sale next week. Lecturer Anna Swymer is the chairman of the committee in charge of the show, and they promise something to be remembered in the way of songs and jokes.

The minstrel committee met with Mrs. Studley on Tuesday evening at Mrs. Swymer's and selected the cast. On Sunday afternoon Mrs. Studley will meet the ends at Grand Regent O'Neil's on White street at 2 o'clock.

Last Monday evening 30 members of the local Court attended the initiation of Court St. Agnes in Arlington. Grand Regent Mary O'Neil was a guest of honor as were Regents from most of the 54 Courts in the State. Following the initiation a delicious chicken salad supper was served by Hardy of Arlington to over 700 members and guests. The local representatives voted it a royal good time.

PROCLAIMS APRIL 14 AS HUMANE SUNDAY

Governor Sets Week Following as "Be Kind" Anniversary

Governor Allen late Tuesday issued a proclamation calling for the observance of April 14 as Humane Sunday, and the week following as "Be-kind-to-animals anniversary." The proclamation reads as follows:

Kindness and mercy are attributes of civilized men, not innate qualities of human nature, and as such must be developed by educational and inspirational means. In these days, when the efforts of all right-minded people are directed toward the elimination of war and crime, it is fair to expect that education along these lines should start with the fundamental principles of kindness, justice and mercy to every living creature.

The noble movement, inaugurated over a hundred years ago, for the protection of dumb animals, has gradually taken on a less negative espect, and the campaign to prevent cruelty to the helpless is now an organized effort to inculcate the positive principles of humanity, to

"Teach our children gentleness,
And mercy to the weak, and reverence for life."

Massachusetts has always been to the front in this cause, for it was here in this commonwealth that humane education was first introduced to the world. It has been the custom for several years at stated times to give special emphasis to this movement and following this precedent, I, therefore, appoint Sunday, April 14, as Humane Sunday and proclaim the week of April 15 to 20, 1929, as Be-Kind to-Animals Anniversary, with the request that the people of the State, through their religious leaders and in the press, and especially through the teachers in the schools, so far as they may find it practicable, give special attention to the humane treatment of animals and to the beneficent and far-reaching results of cultivating in children a protective love for their faithful animal friends.

Man's Responsibility

"Is this a good world?" asks the preacher. Well, Shakespeare found it a naughty world with good deeds shining in it, and perhaps the description still holds.—Boston Transcript.

PUPILS OF MRS. PHELPS HELD CLOSING ASSEMBLY

Mrs. Cora Corthell Phelps held the closing assembly for her classes in rythmic, ballet and palstique dancing last Friday afternoon from 3 until 5 o'clock in the Town Hall.

Two hundred and fifty guests were present and greatly enjoyed the dancing of the young people who included members of the beginners, intermediate and advanced classes. Mrs. Alton Jackson, Mrs. Herbert Kelley and Mrs. Alfred White were patronesses.

The following program was presented:

Class Exercises
Beginners, Intermediate, Advanced
Plastique.. Beginners, Intermediate, Advanced
Rhythms.. Beginners, Intermediate, Advanced
Dandelions ..... Beginners
Wood Sprites ..... Intermediate
Wandering Winds ..... Advanced
First Footsteps ..... Beginners
Polka (Columbine) ..... Intermediate
Waltz ..... Advanced

Intermission

Douskoi ..... Jeanne Phelps
The Breeze ..... Jean Pentz
The Seasons
(a) Winter ..... Sue Mauldin
(b) Spring ..... Jeanne Phelps
(c) Summer ..... Ruth Aseltine
Woodland Fairy ..... Colett Carter
La Petite Ukrainienne ..... Ruth Bernnard
Cachuca ..... Helen Pentz
Barcarolle ..... Ruth Aseltine
Rose Buds ..... Jeanne Phelps

Those who participated were:

Beginners Class

Nancy Badger	Edna McCormick
Louise Barr	Nancy Newton
Margery Burton	Eleanor Randall
Patricia Cole	Frances Randall
Jean Clement	Shirley Smith
Jane Doty	Katharine Snow
Nancy England	Katharine Sullivan
Mary Glidden	Jean Pentz
Judith Herson	Natalie White
Betty Hull	Shirley White
Jeane Howard	Barbara Wilde
Nancy Kelley	Ruth Wilde
Dorothy Mauldin	

Intermediate Class

Barbara Bradshaw	Carolyn Joy
Colette Carter	Dorothy Joy
Virginia Chapin	Barbara Kelley
Priscilla Cornwall	Helen Murray
Helen Downer	Betty Newman
Helen Davis	Jean Tarbell
Marie L. French	Nancy Wilbur
Evelyn Hawes	Sally Wilbur
Betsy Higgins	Nancy Wolfe
Rebecca Jackson	

Advanced Class

Gertrude Backes	Jeanne Phelps
Ruth Bernnard	Florence Farnham
Helen Pentz	Sue Mauldin

Growing Family

The population of a muskrat farm has a yearly increase of about 500 per cent. These animals are singularly free from disease and their sustenance is naturally provided for in summer and winter and there is little difficulty in raising them. The value of the pelts has bounded upward enormously in the past decade.

TOWN HISTORY

Prince Cornerstone Held Early Town Statement

For the first six years of its incorporation as a Town, Winchester issued annually a small pamphlet entitled "Statement of the Expenditures and Receipts of the Town of Winchester." One copy of this Statement was enclosed in the copper box recently found in the cornerstone of the dismantled Prince School. It was for the year 1851 and constituted the only official document issued by the Town for that year. Later years produced a larger pamphlet, embodying reports of the Selectmen, School Committee and other town officers and departments similar to our present report.

The pamphlet of 1851 is of interest in the present day in many ways. It not only reveals the names of many old residents and the former officers and teachers of the town, but it gives an illuminating idea of the expenses incidental to the conduct of our town in its early days.

The Star prints below the report of 1851.

EXPENDITURES

Schools

Appropriation	$1,500.00
Wm. A. Stone, High School	285.00
Miss Church, Grammar School	60.95
Miss Edgell, Gifford School	97.11
Miss Cristy, Primary School	199.25
Miss Libbey, Wyman School	164.00
Miss Harrington, Hill School	138.00
Miss Symmes, Mystic School	141.78
Miss Chase, Washington School	68.00
Use of Vestry for Gifford School	9.50
Fuel and care of houses for all the Schools	83.70
Book Cases	6.00
	$1,253.29
Remaining Undrawn	246.71

Building School Houses

Special Appropriation	$4,000.00
Land for Hill School House	50.00
Building School House	800.00
Land for Rumford School House	180.00
	$1,030.00
Unexpended balance of Appropriation	2,970.00

Incidental Expenses

Appropriation	$1,000.00
Repairing Centre House for High School	196.27
Repairing Centre Gifford School	157.37
Repairing Engine House for Primary School	157.27
Support of the Poor	112.98

Town Officers

N. B. Johnson, as Selectman	50.00
Loring Emerson, as Selectman	50.00
Charles McIntier, as Selectman	50.00
Use of room for Selectmen	10.60
Recording proceedings of Selectmen	10.00
D. Youngman, Town Clerk, for preparing and copying preliminary documents, attending town meetings, and recording proceedings.	50.00
For recording marriages, deaths, births, and making returns	9.40
Cyrus Bancroft, as Assessor	98.00
Ezekial Johnson, as Assessor	40.25
Gardner Symmes, as Assessor	98.00
Marshall Wyman, assistant Assessor	29.75
Zachariah Richardson, as assistant Assessor	42.00
Stephen Cutter, assistant Assessor	43.75
Marshall Symmes, assistant Assessor	29.75
S. B. White as Treasurer	25.00
One Hearse	188.00
Stationery	91.67
Warning town meetings	26.63
Surveying, etc.	32.50
County Tax paid W. Cambridge	21.75
County Tax paid Medford	80.00
Printing	23.50
Bills for lumber and labor on bridges	33.40
Bills for Town Standard	10.00
Bills for Sundries	15.50
Outstanding, about	50.00
Total Expense	$4,116.63
Overdrawn	833.34

S. B. White, Treasurer, in account with the Town of Winchester:

Treasurer's Account

Debit

Cash received on account of Taxes	$2,550.00
Cash received of Town of Woburn	1,370.00
Cash borrowed on Treasurer's Notes	1,400.00
	$5,320.00

Credit

Cash paid out on Selectmen's warrants	$3,141.92
Cash in hands of Treasurer, March 1, 1851	2,178.08
	$5,320.00

The Auditors of the Town of Winchester examined the Treasurer's Account and found it correct, and certified to the same.

Amount of Taxes assessed and committed to the Collector	$3,001.96
Amount paid Treasurer by Collector	$2,550.00
Amount paid Woburn for County Tax	279.35
Balance in Collector's hands, including abatements and uncollected taxes	172.61
	$3,001.96

Without Foundation

As 10,000,000 of circles can never make a square, so the united voice of myriads cannot lend the smallest foundation to falsehood.—Goldsmith.

Dead Ferns

Sometimes ferns that look dead can be revived by placing pots in hot water and letting stand until the wa- er cools

STRAND THEATRE
WOBURN
MATINEES DAILY AT 2:15 — The Theatre of Distinction — EVENINGS AT 7:30

Friday and Saturday, April 12, 13
MILTON SILLS in "THE CRASH"
COL. TIM McCOY in "MORGAN'S LAST RAID"
Added Attraction 4 Big Acts of Vodvil

Monday and Tuesday, April 15, 16—Special
AL BENNETT in "MOTHER MACHREE"
Special Matinee Tuesday at 4 P. M. for the Children—10c
JACK MULHALL in "THE WATERFRONT"

Wednesday and Thursday, April 17, 18
WALLACE BEERY in "CHINATOWN NIGHTS"
GEORGE O'BRIEN in "TRUE HEAVEN"

The improved Vitaphone and Movietone now being installed and on Sunday, May 5, this theatre will start showing latest and best talking pictures including
Davy Lee in "Sunny Boy"
"Broadway Melody"
Al Jolson in "Mammy" and Many Others

BOWDOIN SQ. THEATRE CONTINUOUS
WEEK of APRIL 15
SPECIAL N. V. A. WEEK ATTRACTION
HARRY INGALLS' CHECKER GIRLS
MUSICAL COMEDY COMPANY of 25 PEOPLE
with JOE BURKHART-BURT LEWIS and QUARTETTE
with THE FAMOUS CARROLL STEPPERS
MILTON SILLS in "The CRASH"
DOROTHY MACKAILL in "CHILDREN of the RITZ"
→ THE BOWDOIN SCREEN WILL SOON TALK!

LOCATELLI'S CAPITOL
YOUR HOME THEATRE
Mon., Tues., Wed., April 15, 16, 17
A Talking Picture—See and Hear
AL JOLSON in
"THE SINGING FOOL"
With DAVEY LEE
Other Short Subjects
Thurs., Fri., Sat., April 18, 19, 20
Hear WILLIAM HAINES Talk in
"ALIAS JIMMY VALENTINE"
With LIONEL BARRYMORE
Tim McCoy in "Morgan's Last Raid"
April 22, 23, 24—Fannie Brice in "MY MAN"

UNIVERSITY THEATRE
HARVARD SQUARE
Continuous Daily 2-10:30
Sun. Mon. Tues. Wed. April 14, 15, 16, 17
WILLIAM POWELL in
"The Canary Murder Case"
100 Per Cent Talking
GRETA GARBO in
"WILD ORCHIDS"
Thurs. Fri. Sat., April 18, 19, 20
HELEN TWELVETREES in
"THE GHOST TALKS"
All Talking
JEAN HERSHOLT, SALLY O'NEIL in
"The Girl on the Barge"

MEDFORD THEATRE
CALL MYSTIC 1800 FOR RESERVED SEATS
MAT. 2:00 EVE. 7:00
Monday, Tuesday, Wednesday, April 15, 16, 17
Hear and See
RICHARD BARTHELMESS in
"Weary River"
His first talking picture
Arlene Pringle and Lew Cody in "THE BABY CYCYONE"
A silent version of the famous stage success
WEEKLY COMEDY NEWS
Thursday, Friday, Saturday, April 18, 19, 20
"Lights of New York"
All talking picture featuring
CONRAD NAGLE and an All Star Cast
Richard Dix in "REDSKIN"
COMEDY WEEKLY NEWS

Where Quantity Meets Quality — RIVERSIDE THEATRE MEDFORD SQUARE — Where Family Meets Family
WHERE SOUND, SOUNDS BEST
Mon., Tues., Wed., April 15, 16, 17
Sound and Talking Mystery!
"THE LAST WARNING"
With LAURA LaPLANTE
Daring Deeds and Stunts
HOOT GIBSON in
"KING of the RODEO"
Thurs., Fri., Sat., April 18, 19, 20
3 Unit Bill 3
RICHARD TALMADGE in
"THE CAVALIER"
—Sound—
CLARK AND McCULLOUGH
All Talkie Comedy
"NAPOLEON'S BARBER"
All Talkie Dramatic Novelty
VITAPHONE ACTS
SATURDAY NIGHT - - - GIFT NIGHT

MALDEN'S LEADING THEATRES
STRAND — TALKING PICTURES
Sunday to Thursday Two Features
"The Greyhound Limited"
With MONTE BLUE
"Blue Heaven"
Thurs., Fri., Sat.
"The Carnation Kid"
With Extra Midnight Show 12 M. Thursday
GRANADA — VAUDEVILLE & FEATURE PICTURE
Now—Thurs., Fri., Sat.
GRETA GARBO
Nils Asther & Lewis Stone
in
"Wild Orchids"
Coming— Mon., Tues., Wed.
VICTOR McLAGLEN
in
"Captain Lash"
ORPHEUM — FEATURE PICTURES
Now—Thurs., Fri., Sat.
COL. TIM McCOY
in
"Sioux Blood"
"Vultures of Sea"
Coming—Mon., Tues., Wed.
RIN-TIN-TIN
in
"Land of Silver Fox"
Also
"Blue Skies"

STONEHAM THEATRE
Entire Change of Program Monday, Wednesday, Friday, Saturday
Evenings 8 Matinees 2:15 Saturdays 2:15—6:30—8:30
TEL. STONEHAM 0092-W Residence, Tel. Stoneham 0879-W
Unlimited Parking Space on East Side of Square and Main Street after 7 P. M.
Tonight, April 12
4 ACTS OF VAUDEVILLE
George Lewis and Dorothy Gulliver in "Honeymoon Flats"
COMEDY FABLES REVIEW
Saturday, April 13
Jack Holt and Doris Hill in "Avalanche"
a Zane Grey Story
Hoot Gibson and an All Star Cast in "Burning the Wind"
FABLES REVIEW
Monday and Tuesday, April 15, 16
Emil Jannings in "Sins of the Fathers"
COMEDY NEWS
Tuesday Night Gift Night
Wednesday and Thursday, April 17, 18
Marion Davies and William Haines in "Show People"
Beatrice Barton and an All Star Cast in
"The Little Yellow House"
NEWS
Thursday Night Silver Night

VIANO'S
Teele Square
Monday, Tuesday, Wednesday, April 15, 16, 17
See and Hear Him!
AL JOLSON in
The Singing Fool
Let the kiddies see this wonder picture after school
"BLUE SKIES" with an ALL STAR CAST
Thursday, Friday, Saturday, April 18, 19, 20
See and Hear
GEORGE JESSEL Sing and Talk in
Lucky Boy
He'll steal your heart with his songs! He'll crack your ribs with his wit! And you'll love it!
"DREAM OF LOVE" with JOAN CRAWFORD

VIANO'S
Somerville Players
Matinees Tuesday Wednesday, Thursday, Saturday at 2:15 P. M.
Evenings at 8:15 Tel. SOM. 1106—1107
PRESENTING FOR THE ENTIRE WEEK OF APRIL 15
A Mystery Drama That Has Amazed Millions
The Canary Murder Case
Who Killed the Canary?
Broadway's most beautiful show-girl! A mystery so baffling that master sleuths despair of solving it—but FRANK ROBERTS solves it next week.
Don't Fail to See This Most Fascinating Thriller of Them All.

NEW HOUSE

In Wedgemere Section—attractive in design, practical in arrangement. Six good rooms and extra large sun room, steam heat, oak floors, heated garage ,tiled bath, 1st floor lavatory. *Call Win. 1400 for appointment.*

Edward T. Harrington Inc.
REAL ESTATE

39 CHURCH STREET WINCHESTER 1400

Spring Is Here

And with its coming, our windows and doors are often left open—an easy time for the burglar or sneak their. Burglary and theft insurance rates are low in Winchester. A few dollars spent now may save you a serious loss later on. May we call and give you rates?

Insurance Information at

EDWARD T. HARRINGTON & COMPANY

39 Church Street **Tel. Win. 1400**

C. ATHERTON GLEASON, Jr.

VERNON W. JONES
SUBURBAN REAL ESTATE

Arlington Winchester Medford

NATIONAL BANK BLDG. 13 CHURCH ST. TEL. WIN. 0898

If You Wish to Buy, Sell or Rent, Call Win. 0898 or 1862

ENGLISH TYPE HOME—Conveniently located. Attractive living room with fireplace, dining room ,kitchen, breakfast nook. Four sunny chambers, tiled bath with shower. Steam heat, garage, 7500 feet of land. Priced very reasonably.

FOR RENT—Cottage of 6 rooms and bath; garage; $65.

RESIDENCE, 36 GLEN ROAD—TEL. WIN. 1862

Moffett and McMullen
FUNERAL DIRECTORS and EMBALMERS

LADY ASSISTANT TEL. WIN. 1730

TAXI SERVICE

AUTO PAINTING
VARNISH or DUCO
Fender Straightening—Dents Removed
R. W. DOVER
746 Main St. Phone 0658
mh29-tf

R. M. KIMBALL
OIL BURNERS
All Makes Serviced
TEL. WIN. 1365
f17-tf

For Spring

WINDOW BOXES OF CLEAR REDWOOD ..... $2.00 each

GARDEN TRELLISES OF RED CEDAR .. $2.00-$2.75 each

GEO. W. BLANCHARD & CO.

TEL. WIN. 1300

FUR COATS
CLEANSED
REPAIRED
STORED

"Particular Work for Particular People"

BAILEY'S CLEANSERS and DYERS, Inc.
Proprietors of Hallanday's
Office and Plant
30 Washburn Street, Watertown, Mass.
Tel. Middlesex 4561, 4562, 4563

Winchester Store
17 Church St., Winchester; Tel. Win. 0528

We Call for and Deliver
Parcel Post Return Charges Paid

NEWSY PARAGRAPHS

For expert radio service call Park Battery Station Win. 1305. f22-tf

Reports from the Tufts spring training trip indicate that "Jim" Fitzgerald is batting in the same form which landed him among the very select swatters of college baseball a year ago. "Harpy" is playing first base instead of the outfield this season and his coach, "Ken" Nash expects him to have another good year. He's the Jumbo's big attraction.

John J. Murphy, Dealer in Junk of All Kinds. Highest prices paid. If you have anything in this line, telephone either Winchester 0924, 1378 or drop a postal to 28 Church street. mh9-tf

John McCarron of White street, Mrs. Nora O'Melia and Mrs. Catherine McGuerty of Loring avenue appeared at the recent hearing held by the Board of Selectmen in opposition to the granting of a permit by the Town for the erection of a billboard on Loring avenue. A petition in opposition to the project was signed by 100 residents of the district affected and presented to the Selectmen. No one appeared in favor of granting the permit and the Selectmen notified the Division of Highways, Department of Public Works, that they were opposed to granting the necessary permit on to erect the billboard.

Norman Thomas, Socialist candidate for Presidency of the United States, First Congregational Church, Tuesday evening at 6:30. Tickets $1. Franklin E. Barnes' store.

A Dodge sedan, owned and operated by John F. Sharon of 17 Webster street and a Buick sedan, owned and driven by Leroy Pierce of 55 Oliver street, Somerville, were in collision on Main street, Monday. The Buick was slightly damaged but no one was injured.

Messrs. Alfred S. Higgins, William D. Sullivan, Edgar J. Rich and Dr. George N. P. Meade with Messrs. Allen Chamberlain of Lexington and Robert Coit of Boston, both formerly of this town, served as honorary bearers at the funeral of Edmund H. Garret, artist and author, who died last week Tuesday at Needham. Rev. George Hale Reed, pastor of the Unitarian Church, officiated at the services which were held Thursday afternoon, April 4.

The many friends of Mr. Benjamin H. Newlands of Russell road, who has been confined to the Winchester Hospital since April 28 will be glad to learn that his condition is considered very satisfactory. "Ben" sustained a fractured left knee and a compound fracture of the right arm above the elbow with multiple sprains and bruises as the result of a fall from the second story of the establishment of Hardy & Co., on Commonwealth Pier to a cobblestone pavement. It will be some time before he will be able to leave the hospital.

NEWSY PARAGRAPHS

For those who appreciate something different and better, Kelley & Hawes Co., has purchased an entirely new lot of the wanted "gold" chairs which may be hired for bridge parties, receptions, etc. Tel. Win. 0035 or 0174. mh1-tf

Mr. Maurice F. Brown of Rangeley has returned to Winchester after a six months' business trip to Chicago.

Now is your chance to buy that watch, clock or ring at a 25% saving. $10 watch $7.50, $50 watch $37.50. L. E. Heinz. 557 Main street.

Mounted Officer Ned Shea, while parolling his beat in the Fells last Sunday about 6:30 p. m., took into custody one Mathew Kudzma of South Boston who was discovered stealing pine trees from about the Winchester Reservoirs. In the District Court at Woburn Monday morning Kudzma was assessed $5.

Spencer Corsets, home appointments. Jean MacLellan. Tel. Win. 0406-R. ap27-tf

First class dressmaker, exceptionally fine work. Tel. Mystic 5669-M. mh22-4t

The Fire Department was called at 7:32 Tuesday evening for a grass fire off Woodside road. At 8:18 Wednesday morning there was a chimney fire at the home of Mr. William Osborne at 16 Russell road.

Highest prices paid for all kinds of junk. Call S. Frumson, tel. Win. 0236-R or Talbot 3359. e14-tf

Tickets for "Seven Keys to Baldepate," April 26 and 27, First Congregational Parish House, may be obtained at Parker & Lane's. Reserved seats $1.50, $1 and 75 cents.

NEWSY PARAGRAPHS

John J. Murphy, light trucking and moving. 28 Church street, Winchester. Tel. 0924. s21-tf

New return balls at the Star office.

A Ford sedan, while being operated on Cambridge street at 1:45 Monday morning by its owner, Nicholas Lione of 35 Harding avenue, Belmont, was badly wrecked after turning turtle in front of the residence of Mr. Gerald E. Munroe. Lione was not reported as injured.

Jackstones at the Star office.

J. J. Sweeney, grading and general jobbing, lawns graded and cared for. Loam for sale. Tel. Mystic 3147-M. *

Springtime warmth is taking the curl out of your hair? Well, 'phone Ye Patricia Beauty Shoppe, 1645-W for that long desired permanent wave.

Gifts, Brass, Pewter, at wholesale at Heinz Jewelry and Gift Store, 557 Main street. Tel. Win. 1980.

Tickets for "Seven Keys to Baldepate," April 26 and 27, First Congregational Parish House, may be obtained at Parker & Lane's. Reserved seats $1.50, $1 and 75 cents.

A new supply of jackstones at the Star office.

Norman Thomas, Socialist candidate for Presidency of the United States, First Congregational Church, Tuesday evening at 6:30. Tickets $1. Franklin E. Barnes' store.

SILK LAMP SHADES. Materials and lessons in making and orders taken. The Treasure Box, 530 Main street. f22-tf

David A. Carlue, painter and decorator; hardwood finishing a specialty. 145 Cambridge street, tel. 1701. au10-tf

Plenty of the wanted return balls at the Star office.

A new supply of Moth-O-Kill is at the Star Office.

The wanted new kites are at the Star Office.

NEWSY PARAGRAPHS

25% to 50% discount at Heinz Jewelry and Gift Store, 557 Main street.

Norman Thomas, Socialist candidate for Presidency of the United States, First Congregational Church, Tuesday evening at 6:30. Tickets $1. Franklin E. Barnes' store.

CASH OR TIME PAYMENTS

A small down-payment permits you to install new Plumbing and Heating Equipment, now. Monthly payments up to as long as two years time.

The best of workmanship and appliances including Electric Refrigerators, Dish Washers, Clothes Washers, Gas Ranges, Oil Burners and Incinerators.

Phone or Write for Estimates and Details. No Obligation.

E. W. NICHOLSON
TEL. WOBURN 0899

HOME IN WINCHESTER

Just being made ready for occupancy, containing living room, with fireplace, hall and staircase all in gumwood; there is a cheery, modern kitchen with breakfast alcove, a dining room and a sun parlor; upstairs, 3 bedrooms and tile bathroom; garage; large lot; fruit trees on property. Price $8500.

Open for inspection at all times.

WINCHESTER REALTY COMPANY

542 Main Street
Tel. Win. 0527

Win. 1089-W and 0421-M

On West Side

Beautiful new house with three bathrooms and eight rooms.

Also many other good pieces of property.

A. M. EDLEFSON
REAL ESTATE & MORTGAGES
10 STATE STREET, BOSTON
TEL. HUBBARD 8676 TEL. WIN. 0700

We are as near as your telephone
F. H. HIGGINS WINCHESTER 0606
17 KENWIN ROAD
Commercial and Home Photographer

If you have pictures to be framed a telephone call will bring demonstrator.
Leave your films at Hevey's Pharmacy or Star Office for our usual service.

A Real Sacrifice

This 6-room house offers every advantage to the family with children and to those who want a neighborhood unsurpassed. Restricted to single houses. Near electrics and trains. Hot water heat, fireplace, large living room, sun parlor and open porch, 3 good sized bed rooms, tile bath with shower. Single car garage. Large lot of land with shade trees. Price $8000, $800 cash. Balance on mortgage.

RENTS $40 UP TO $100
For further information call
Ruston & Olson
572 MAIN STREET Office Tel. 0032 TEL. WIN. 1769-W
Or Tel. Mr. Olson 0365

WINCHESTER

Five minutes from the center is a very desirable house of nine rooms. There is a den on the first floor, four bedrooms on second and two on third. The house inside and outside is in the very best of condition. An oil burner for the hot water heater is included in the price of $12,000.

A. Miles Holbrook
24 CHURCH STREET
Tel. Win. 1250, Res. Win. 0609
Stephen Thompson, Win. 0103-W

FRENCH VILLAGE
Tonite—Every Nite
Billy Dooley and His Village Artists
Noon Lunch 85c with Dancing
HOTEL WESTMINSTER

CUSTOM UPHOLSTERY DRAPERIES
Slip Covers, Mattresses, Cushions, Furniture Repaired and Finished
AWNINGS MADE
Repaired, Etc.
(Formerly with Paines, Jordan Marsh, Irving Casson & Davenport Co.)
G. W. McGray
Tel. Con. 701 Mass. Ave., Arlington
(Opposite Town Hall)
ap12-tf

Maids & Nurses Uniforms
Little Boys New Wash Suits
"Lady Pepperell" Sheets & Slips
Boys New Caps & Knickers
BUREAU SCARFS--LINEN GUEST TOWELS
Childrens Sox -- Boys Golf Sox

Franklin E. Barnes Co.

WE HAVE FOR SALE a new two-family house. A small payment enables you to move in and control your own home. Tel. Win. 0272.

Esther's

NEW IDEA IN CHILDREN'S UNDERCLOTHING

A finely knit Union Suit with the French leg. A hot-weather Union Suit of linen mesh, originated by Vanta.

Printed crepe Pajama Ensembles in sizes 8 to 14.

Anklets, copied from the tennis sox of last summer, and made, this year, for even the tiniest children.

TEL. WIN. 0774 17 THOMPSON ST.

REAL ESTATE

If you want to
Buy, Sell or Rent
Call Win. 1113
WILLIAM E. GILLETTE
25 Rangeley Road Winchester, Mass.
ap12-tf

We are delighted with our New Store

NOW LOCATED AT

15 Mt. Vernon St.

and hope you will think as well of it as all our customers have thus far.

You will find many new Spring Goods, in new apparel ready to wear and also materials by the yard.

The very first time you are down town come in and look our store over, whether you need to buy something or not.

G. Raymond Bancroft
Tel. Win. 0671-W 7 Mt. Vernon Street

PUBLIC LIBRARY,
WINCHESTER, MASS.

THE WINCHESTER STAR.

VOL. XLVII NO. 38 | WINCHESTER, MASS, FRIDAY, APRIL 19, 1929 | PRICE SEVEN CENTS

TESTIMONIAL TO DR. MEAD

Dinner in His Honor at the Winchester Country Club

Monday night the physicians of Winchester gave Dr. George N. P. Mead a good will dinner and testimonial of esteem at the Winchester Country Club. It followed an earlier announcement of his retirement from the practice of medicine in which he has been active for nearly 40 years, more than 30 years in Winchester. The dinner was a complete surprise to Dr. Mead. He did not know a thing about it until he walked into the club with a friend with whom, presumably, he was to dine privately, and came face to face with his assembled confreres. There were hearty greetings and a toast to the guest of honor. All the physicians of Winchester except two who sent regrets, were present. A dinner of surpassing excellence was served in a private dining room. The tables were decorated with roses. There was an outpouring of joyful fellowship and fine feeling, merriment, speeches, stories and anecdotes. The committee of arrangements consisted of Doctors Ordway, Maynard and Dennett. After dinner Doctor Ordway, chief of staff, called upon Doctor Dennett for the testimonial to Doctor Mead drafted by the committee. In preface to his report Doctor Dennett said, "Mr. Chairman and confreres. I am glad to have served as chairman of the committee representing the physicians of Winchester to draft a testimonial to Doctor Mead. Doctor Mead, Doctor Cummings and I have been resident practicing physicians in Winchester for more than 30 years and we all joined the Middlesex East District Medical Society in the closing years of the last century. Doctor Cummings has been a member of the society since 1888. Doctor Mead since 1982 and I since 1898. Doctor Hammond, who resides here but whose office is in Boston, joined the society in 1893. I believe we are the only members who were admitted to the society before 1900. Doctor Mead having retired, Doctor Cummings and I are the last of the triumvirate of old-timers. For this reason, Mr. Chairman, it gives me great pleasure to read the following testimonial drafted by your committee.

Testimonial to Dr. Mead

Dr. Mead has been an honored member of the Massachusetts Medical Society for 37 years, and a resident of Winchester 32 years. Last winter he announced his retirement from the practice of medicine much to the regret of his devoted patients and the physicians of Winchester. Those of us who have been longest associated with him honor him the most. The physicians of Winchester, young and old, who have worked with him and know him express in this testimonial their appreciation and high regard for his willingness to help in time of trouble, for the wisdom of his council, never failing courtesy, great ability, sterling character and devotion to the highest ideals of medical practice. The community feels the loss of his retirement but all extend their heartiest wishes for many rich and happy years of well earned rest and recreation. The assembled staff of the Winchester Hospital consider it an honor and a privilege to subscribe to this testimonial of love and respect of one of its members, wishing him health and happiness unmarred and without stint."

The Signatories: — Drs. Daniel C. Dennett, Clarence E. Ordway, Herbert E. Maynard, Mott A. Cummings, Charles R. Baisley, Arthur L. Brown, Roger M. Burgoyne, A. R. Cunningham, Philip Hammond, W. Holbrook Lowell, W. L. McKenzie, Milton J. Quinn, Richard W. Sheehy, Robert L. Emery, Robert G. Vance.

After the testimonial Doctor Ordway in a bright and graceful speech in behalf of the staff, presented Doctor Mead with a beautiful, pig-skin traveling bag. Doctor Mead responded feelingly with an address of thanks which was greeted with applause. Appropriate remarks in happy vein were made by Drs. Philip Hammond, Mott A. Cummings, W. Holbrook Lowell, Robert G. Vance, Richard W. Sheehy, Herbert E. Maynard and W. L. McKenzie. Then, in informal session, followed a period of anecdotes, all contributing to make it a time of greatest enjoyment. Could these anecdotes have been broadcast Winchester would have forgotten her troubles for months to come. As it was the physicians of Winchester, for the time being, forgot their cares, the features of sickness and suffering faded from sight; the cries of pain, the words of discouragement, the expressions of complaint were stilled and forgotten. The doctors were regaled with their own best medicine, cheerfulness, merriment, and hearts without a care.

In the midst of the banquet there was a frightful, spectral invasion, on what at first seemed like it, but on closer scrutiny it was no spectre. In manly mien and resplendent uniform there stood a policeman. It was no ghost, would that it were! There was a sudden hush, a tenseness, an apprehension. Red cheeks grew pale and ashen, hair stood on end like the "quills of the fretful porcupine." All felt a premonition. The gingerale glasses slipped under the table. There was a general slinking and slumping and bending over as happens when one is agitated in his stomach region in some awful moment. Caesar's ghost! Oh, that it were just a gentle, friendly, honest-to-goodness ghost instead of a real policeman! The strongest man among them quavered, "The Jones Law" What villanous joy-killer said it! The surcharged atmosphere became electrified and it seemed to all that the entire medical personnel of Winchester would, in all probability, be retired with Doctor Mead. Those of calm judgment and temperate opinion believe it was the narrowest escape Winchester ever had. The trouble, agitation and worries over the Aberjona River basin problem, the grade crossing and the new town meeting system combined are as nothing compared to what might have been and nearly was. On Tuesday morning the town might have been without a single physician. One thing saved the day. What a relief! What a blessed intervention of providence! The policeman was blind as a bat! He turned about. The chief of staff gently led him from the room and returned for thanksgiving. There was a general unbending. Color returned to the pallid faces; the tension was relieved; and one more draught of gingerale restored the nerves that were distraught.

If things did not go right with you and your physician on Tuesday forgive him. If the baby's new formula didn't work, forget it. If the case of measles proved to be scarlet fever and the glands in the neck was mumps exhibit your most patient forbearance. It was the morning after.

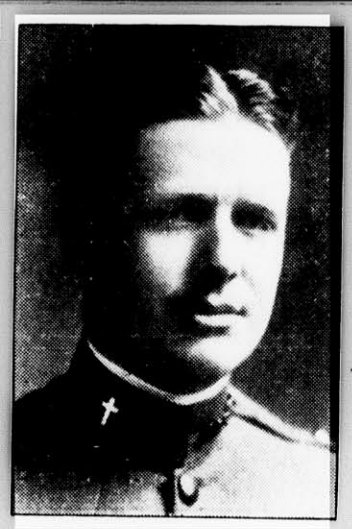

REV. ALLEN EVANS, JR.

To Preach Sunday in Winchester

Announcement has been made that the preacher at the 11 o'clock service at the Church of the Epiphany on Sunday morning, April 21, will be the Rev. Allen Evans, Jr., former rector of the parish, whose popularity was widespread during his stay in Winchester.

Rev. Mr. Evans resigned from the local parish May 1, 1927, to become pastor of Trinity Church, Rockaway, Hewlett, Long Island, N. Y. He came to Winchester during January of 1923. In addition to his pastoral duties at the Epiphany, Mr. Evans found time to take an active interest in civic affairs and served as Chaplain of Winchester Post, 97, American Legion. It is expected that many of his friends will avail themselves of the opportunity to see and hear him on Sunday.

LOCAL FAVORITES IN CONGREGATIONAL PRODUCTION

The cast of characters who are to impersonate the various roles in the mysterious melodramatic farce, "Seven Keys to Baldpate" are working intensively under Miss Chapman's directions, and an entertainment of high artistic merit will doubtless be offered our dramatic loving people on Friday and Saturday nights, April 26, 27.

The cast of characters were present in Watertown last week when the play was presented by the Senior High School there, under Miss Chapman's directions, and all agree that even with the junior class there, it was a tremendous success. It is an exciting and surprising mystery story, ingeniously, suspensively and engrossingly told. The play was written by George M. Cohen, and based on the novel by the same name, by Earl Darr Biggers. The play is in a prologue, two acts and an epilogue, with a most surprising and artistic ending. The fact that it is called a melodramatic farce proves that it will not only be an evening of thrills, but one of screams of laughter as well.

Norma Skene, who made such a hit as Millie the chorus girl in "The Best People," has one of the leading parts, that of Myra Thornhill, the blackmailer, which has all the pep one would expect in that type of part. Peters the hermit as played by Basil Burwell will be quite out of the ordinary and most unusual. Morris J. Butler will play Elijah Quimby, the caretaker of Balpate Inn, who has more reliability than brains, and will be assisted by his wife, Mrs. Quimby, taken by Nina Richardson, who is of the same type as her husband. Hubert Bernard impersonates the part of William Hallowell Magee the novelist, whose attractive personality is sure to charm everyone in the audience, though it has no appeal for Mr. and Mrs. Quimby. Mr. Oscar W. Crowers has the "live wire" part of "Jim" Cargan, the crooked mayor of Reuton, in which he leaves nothing to be desired. Mr. Clifford Cunningham has the role of Thomas Hayden, the president of the Suburban Railroad. His dignity and magnificent voice will add much to his impersonation. Mr. Bigelow plays the owner of Balpate Inn in a convincing manner, and Joy Adriance impersonates the charming newspaper reporter with whom Magee falls in love at first sight. Mrs. Rhodes, a widow, and "Jim" Cargan's fiancee, is done most realistically by Bertha Kelley. Jerry Foster as the "hick" policeman will be one of the best comedy characters and is known as Jiggs Kennedy. The president's "right hand man" Bland will be taken by Donald Bates.

"Seven Keys to Baldpate" is one of the most expensive plays to produce, the royalty being of the highest, but the entertainment no doubt will justify all expenses.

DOCTOR CHIDLEY PUBLISHES NEW BOOK OF CHILDREN'S SERMONS

Doubleday, Doran & Company of New York have just issued a new book of Children's Sermons by Doctor Chidley. This is the fourth book of Children's Sermons that Doctor Chidley has published. The new book is entitled "New Story Talks to Boys and Girls."

The publishers say of it, "In his new book the author provides talks particularly suited to changed needs in religious education—each with a superb story or the germ of an idea for ministers and teachers. His psychology is sound. He offers materials which can be used in dispelling fear, creating self confidence, instilling thoughtful obedience and developing appreciation of other people."

These books of Children's Sermons have gone all over the civilized world, and have been translated into foreign tongues. Doctor Chidley has become a specialist in this field, and has published more along this line than any other minister in the United States. There has been a large demand for these story talks, both on the part of ministers and teachers.

Doctor Chidley says in the preface of the book, "If, as we are being told by psychologists, children's ideals are practically 'set' by the time they reach the grades, no alert minister will wish to neglect the opportunity of putting the right impress upon this plastic material at hand in the children's congregation. Nor will he overlook the other vastly important fact that he is acquainting the children with himself, and thereby establishing early a nexus between them and him which will be fruitful as they grow older.

Little need be said of the grateful appreciation of the parents of these children, who find in the minister and his children's sermons valuable allies in the discipline for righteousness. The well-known fact that a child will give more heed to something said by one outside the family than to the oft-repeated and threadbare injunctions of the home need not be emphasized."

ANNUAL MEETING OF THE DISABLED WAR VETERANS WELFARE GROUP

The annual meeting of the Disabled War Veterans Welfare Group was held on Wednesday, April 10 at the home of Mrs. Thomas I. Freeburn, 35 Cabot street. The annual reports were read and acted upon. The Secretary's report showed a year of great activity, namely, a picture at the Winchester Boat Clubhouse, greatly enjoyed by 45 men. A delightful day at Mrs. Burton L. Gale's summer home at Nahant; a picnic at Canobie Lake and another at Lake Boone. Numerous theatre parties and automobile rides and what means more to the boys than anything else, the weekly visits of the ladies to the hospital. Donations by the Group and by individual through the Group totaled $1500. The membership has increased from 35 to 60, all of whom are working energetically, in one way or another, to help to make lives more endurable which were crushed or broken that we might be safe.

Mrs. A. K. Comins, chairman of the nominating committee presented the following ballot:

President—Mrs. Mae Hoey.
Vice President—Mrs. Edna F. Miller.
Recording Secretary—Mrs. Iva C. Cove.
Corresponding Secretary—Mrs. Eugenia S. Cole.
Treasurer—Mrs. Florence R. Scales.
Press Chairman—Mrs. Mabel G. Nichols.
Social Chairman—Mrs. Marguerite Carlisle.
Visitors—Mrs. Gladys Dutting, Mrs. Lillian Simon, Mrs. Edith Maddocks, Mrs. Wilhelmina Chase, Mrs. Anna Willey.

After the election tea was served by the Social Committee. Mrs. C. H. Symmes and Mrs. Philip Hammond poured.

C. D. OF A. NOTES

D. D. Frances Ahearn of Court St. Agnes, Arlington, will install the newly elected officers of the local Court tonight in Lyceum Hall. Following the meeting there will be a rehearsal for the minstrel show.

The ends rehearsed with Mrs. Helen Studley at the home of Grand Regent Mary O'Neil last Sunday evening. Following the rehearsal a general good time was had by all. The hostess served a delicious luncheon and all present contributed to the entertainment with Sister Anna Swymer at the piano.

Plans are complete for the get-together supper on Monday evening, May 13. The speaker will be Rev. M. J. Ahern, S. J., of Weston College. Father Ahearn is a noted Jesuit sociologist and is reckoned as one of the most eminent of the Jesuit speakers. Having him speak to us promises a rare treat and nothing is limited except the seating capacity of Lyceum Hall.

HANSON HARMONICA BAND OF WOBURN

Entertains at Odd Fellows Ladies' Night

The following members of the Hanson Harmonica Band of Woburn under the direction of their teacher, Miss Long, were the entertainers at the ladies' night of the Odd Fellows held in Association Hall on Monday evening, April 15: Franklin Barrar, Chester Leland, Arthur Garassi, Dean Coolen, Harrison Leathe, Alexander Graham, Tony Generico and Robert Smith. The latter is the son of George E. Smith, a member of Waterfield Lodge, well known painter of Winchester.

The boys put on a fine program made up mostly of old time songs, well executed and thoroughly enjoyed by the audience. They were called back time and again for encores and it was with reluctance that they were allowed to depart for home.

Among the new cars noted in town recently is a fine LaSalle sedan, owned by Arthur S. Hollins of Maxwell road.

NORMAN THOMAS GAVE ADDRESS OF MUCH INTEREST

"The world's history has demonstrated that in the minorities the seed of freedom and progress has been fostered and kept alive," said Norman Thomas, recent Socialistic candidate for the presidency of the United States, in his address, "Why Freedom Matters," delivered on Tuesday evening at the final supper of the First Congregational Society in the church parish hall.

Mr. Thomas was introduced by Rev. Howard J. Chidley, pastor of the church, and occupied a seat at the head table with Doctor and Mrs. Chidley, Rev. Morris J. Butler, and Mr. and Mrs. Charles T. Main. Despite the stormy weather there was a large attendance at the supper which was served under the direction of Mrs. William P. M. DeCamp.

Seldom has an address of such unusual excellence as that of Mr. Thomas been heard in Winchester. Known to be among the foremost speakers and intellectuals of the country he brought to his hearers a picture of Socialism and its ideals wholly foreign to the popular conception.

Socialism, as he views it, is not that communistic power which seeks to destroy. Rather it is co-operation and good-will, providing for the solving of such problems as inevitably present themselves so that the worth of the individual may be enhanced by the socialization of the group.

We must have laws, said Mr. Thomas, yet they need not run counter to the freedom which the speaker found woefully lacking in our country today.

At the beginning of his address Mr. Thomas gave a brief outline of the progress made during the machine age, comparing it with that which our forefathers were able to make in their time with such facilities as were at hand. The speaker had no quarrel with machinery, if it could be found to serve the purpose for which it was created; namely, to eliminate poverty and to serve the common good. The great danger of a machine age is that confronting America today, the danger of standardization, not only in living but in thinking.

The founders of our nation, said Mr. Thomas, fought to maintain the right to think, to discuss, to argue, and these three prerogatives have been and still are essential to progress. Only by friendly discussion and argument, plus clear thinking can the problems which confront nations be solved. There can be no set formula advanced for their solution.

The trouble with our great institutions today is the attempt to crowd everything into a formula and coerce the people into acceptance of that viewpoint. This method, the speaker felt, is blocking the way to freedom and people have come to think in terms of pull and privilege rather than in terms of truth. There is no great desire to change existing conditions in the government because in its present form it best lends itself to the selfish ends of manipulators.

Mr. Thomas argued against the monopoly of commodities and pleaded for the individual right to be heard and to argue with a view to working out problems for ourselves. He saw no danger in granting the freedom which his concept of Socialism calls for and stated that many so-called Socialistic principals have already been adopted by rival major political parties.

A question box followed Mr. Thomas' address, and the speaker's answers to the queries fired at him by his audience proved beyond a doubt his depth and capacity for unusually clear and logical reasoning.

REV. ROGER S. FORBES TO PREACH SUNDAY

The Rev. Roger S. Forbes, who is to preach at the regular morning service at the Unitarian Church on Sunday, April 21, is well known to many people in and around Winchester. He has been the pastor of the Unitarian Church in Germantown, Pa. for the past 12 years, during which time his reputation has spread far beyond the confines of his home parish. Mr. Forbes has preached here on several occasions and everyone who remembers him will be delighted to learn of this opportunity to hear him again. He comes of a family of ministers and is one of the most powerful preachers in our fellowship.

LADIES' FRIENDLY SOCIETY

The regular meeting of the Ladies' Friendly will be held next Tuesday, April 23 in the Unitarian Parish House. The Executive Committee will meet at 11:30 a. m. Luncheon will be served at 1 o'clock with Mrs. J. L. S. Barton, chairman.

After the annual meeting at 2 o'clock, there will be a presentation of an animated Ladies' Home Journal under the direction of Mrs. Harold Meyer. Everything will be staged from an attractive cover, snappy short story, poetry, the fashions will be displayed by the Small Shoppe, to colorful advertisements.

ENTERTAINED FORMER ARMY DOCTOR

Dr. and Mrs. Milton J. Quinn of Church street entertained at dinner last Friday evening in honor of Dr. James Rosenberger of Milwaukee, Wis., who saw service overseas during the World War in the medical unit, Base Hospital 44, to which Mrs. Quinn was attached as nurse. Doctor Rosenberger was in Boston to attend with his fellow specialists the recently concluded medical conference.

Mrs. M. C. Ambrose will conduct a whist and cake sale in Lyceum Hall next Thursday evening in aid of St. Mary's School fund.

AURANG SHAH

Political Reformer of Afghanistan to Speak at First Congregational Church Sunday at7 P. M.

If the people of Winchester would like to hear about the strange tribes that live beyond the Khyber Pass in Northern India, and their customs, they are invited to hear Mr. Aurang Shah at the Ripley Chapel of the First Congregational Church, Sunday evening at 7 o'clock.

Mr. Shah is an Afghan from the northeastern part of Afghanistan. He is a social and political reformer among the independent tribes of the country, and is the founder and former General Secretary of the Afghan Association of America. He is a graduate of Washington University, Seattle, Washington, a research scholar of Leland Standford University, and now is a student at Tufts College Medical School.

Mr. Shah says: "One of the greatest movements of all ages is the gradual Westernization of the Orient. First Japan, then Turkey, and now Afghanistan have embarked on the same policy. The Westernization of Afghanistan, however, is exceedingly important because of its effects upon its neighboring countries, China, India and Persia are watching eagerly the Afghan experiment, and should it prove successful, which is likely, then these countries are certain to follow the same methods."

Mr. Shah's address will be illustrated by 60 slides, giving pictures of life in Afghanistan.

An offering will be taken to defray the expenses of the lecture.

FRONGILLO—QUATOR

At the Gate of Heaven Church in South Boston last Sunday afternoon Miss Loretta Quator, daughter of Mr. and Mrs. Joseph Quator of K street, South Boston, became the bride of Carmino Frongillo of this town, son of Mrs. Elizabeth Frongillo of 46 Harvard street. The ceremony was performed by the Rev. Fr. William P. McNamara.

Miss Quator was accompanied by Miss Nellie Intinarelli of Winchester and Frank Frongillo, a brother of the bridegroom was best man.

The bride wore a wedding gown of white satin with a veil of lace and orange blossoms. Her bouquet was of white roses and lilies of the valley. Miss Intinarelli wore a frock of peach taffeta with a picture hat of pink in a shade to harmonize with her bouquet which was of pink roses.

At the conclusion of the ceremony the wedding party motored to Winchester where a largely attended reception was held at the home of the bridegroom. Upon their return from a honeymoon in New York, Mr. and Mrs. Frongillo will make their home in Winchester.

M. C. W. G. NOTES

The M. C. W. G. will conduct a whist party in White's Hall on Friday evening, May 3. Mrs. Anna DeCourcy and Mrs. J. V. Kane are joint chairmen of this affair.

Master Clement Brown, who spent last week in Winchester as the guest of Mr. and Mrs. George W. Tilley of Lloyd street, returned on Sunday to his home in Providence, R. I.

COMING EVENTS

April 21, Sunday. Dedication of First Church of Christ Scientist of Winchester. Services, 10:45 a. m. and 4 p. m.

April 21, Sunday, 7 p. m. Moving Pictures "The Bell of Atri." Second Congregational Church. Admission free.

April 23, Tuesday. Monthly Ladies' Friendly meeting in the Unitarian Parish House. Executive committee at 11:30 a. m., luncheon at 1 p. m., annual meeting and Home Talent afternoon at 2 p. m.

April 23, Tuesday. Annual meeting and dinner of Winchester Chamber of Commerce Association Hall.

April 25, Thursday. The Woman's League of the First Baptist Church will hold a Rummage Sale at 286 Washington street, from 10 a. m. to 3 p. m.

April 26, Friday evening. Third annual ladies' night of Mystic Valley Lodge of Masons at Calumet Club. Dancing and bridge.

April 26 and 27, Friday and Saturday, 8:10 p. m. "Seven Keys to Baldpate." Mystery drama produced by "The Little Theatre Beneath the Spire" First Congregational Church Parish House.

May 1, Wednesday. May breakfast 6:30 to 9 a. m. at Methodist Episcopal Church.

May 3, Friday, 8 p. m. Two one act plays and dance at Metcalf Hall.

May 9, Thursday. Free Lecture on Christian Science in Town Hall at 8 p. m.

DEDICATION

The First Church of Christ, Scientist of Winchester, Mass. will be dedicated on Sunday, April 21, 1929.

Services will be held at 10:45 o'clock in the morning and 4 o'clock in the afternoon.

You and your friends are cordially invited to attend.

ARRANGED SURPRISE SHOWER FOR MISS HAMILTON

Miss Mildred H. Hamilton of Wedge Pond road was tendered a surprise shower Tuesday evening at the Cambridge home of Mrs. Elsie Perkins by her sister members of the Noble Grands Club of 1928, composed of former Noble Grands of Rebekah Lodges throughout the district.

Upon arrival, the guests were escorted to the dining room which was decorated in the lodge colors of pink and green. At Miss Hamilton's place stood a handsome electric floor lamp for which the guest of honor graciously expressed her thanks. Following the serving of dainty refreshments a social evening was enjoyed.

Miss Hamilton, who served as Noble Grand of Victoria Lodge of Winchester during 1928, is to be married next month to Mr. Elon C. Winters of Beverly.

REV. MR. HOOK TO STAY

It was reported this morning that the Rev. H. W. Hook is to continue as pastor of the Crawford Memorial M. E. Church, his reappointment having been confirmed by the recent Methodist conference at the earnest request of his parishioners.

NEWSY PARAGRAPHS

Mr. and Mrs. P. T. Walsh of Oxford street sailed this morning from Commonwealth Pier as members of the pilgrimage which Cardinal O'Connell is personally conducting to Rome for the golden jubilee of Pope Pius XI. The party sailed on the S.S. President Wilson which had originally been scheduled to sail from New York but had been shifted to the Hub because of the great number of pilgrims going from Boston. The party expects to return to this country and dock at Commonwealth Pier on May 18.

Marriage intentions have been filed with the Town Clerk by George Edward Smith of 8 Independence road, East Lexington, and Anna Katherine White of 6 Glenwood avenue.

Mr. and Mrs. Irving Everett Jennings of 2 Palmer street are the parents of twin daughters, Elizabeth and Alice Otis, born April 8 at the Winchester Hospital.

Supt. Harry W. Dotten of the Water Department reported the rainfall in Winchester between 8 a. m. Tuesday and 8 a. m. Wednesday to have been 2.87 inches. From 8 o'clock until noontime on Tuesday the rainfall was .96 inches and from 8 o'clock until 4 in the afternoon, 1.36 inches.

Mrs. L. D. Pushee of Harrison street is to spend the next few weeks at Frogmore, S. C.

First Congregational Church

SUNDAY MORNING 10:30
"The Clash of Age and Youth"

SUNDAY EVENING 7 O'CLOCK
Illustrated Lecture "Afghanistan"
MR. AURANG SHAH

Town Hall, Sunday, April 21, 1929

10:40 A. M.
"THE FORCE OF FAITH" by Benjamin Patterson Browne

7 P. M.
Evening Service—Sermon, "LYING AND LIARS"
"The Pilgrim," Adams "In My Father's House," Jewell
JOHN PERCIVAL, Baritone
CHARLES COREY, Cornetist RACHEL S. BROWNE, Pianist

Mutual Savings Banks

Differ from other Banks in that there are no stockholders and there is no Capital Stock. The earnings all belong to the depositors, and are held for them. The Winchester Savings Bank is a MUTUAL SAVINGS BANK.

Deposits commence to draw interest on the third Wednesday of each month.

HARRY C. SANBORN, President WILLIAM E. PRIEST, Treasurer
RALPH W. HATCH, Assistant Treasurer

BOARD OF INVESTMENT
HARRY C. SANBORN DANIEL W. HAWES H. WADSWORTH HIGHT
JAMES W. RUSSELL SAMUEL S. SRMMES

WINCHESTER SAVINGS BANK

26 MT. VERNON ST. WINCHESTER, MASS.

BUSINESS HOURS 8 A.M. TO 3 P.M. SATURDAYS 8 A.M TO 12 M -7 TO 8.30 P.M.

MUTUAL SAVINGS BANKS STABILITY OF MASSACHUSETTS

INCORPORATED 1871

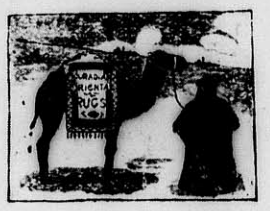

TO HAVE YOUR
Oriental and Domestic Rugs Washed
IS NECESSITY
MORE THAN LUXURY

Why

1st. To be free from moths and invisible eggs of moths, to prevent further destruction.

2nd. To make them free from dust and gravel and from thin paste which has been formed by time with the dust and moisture of the air which causes the decay of the rug.

3rd. To be restored to the original color. 4th. It is Hygiene.

One stitch at the time certainly saves the nine,
Send your rugs to store of mine to be repaired in due time.

We claim our prices and skill to handle Oriental and Domestic rugs are best in New England. All our customers in Winchester and surrounding towns testify to that effect. Try us and you will be convinced to our claims.

RUGS CALLED FOR AND DELIVERED

H. F. MOURADIAN

17 Park St., Winchester, Mass. Tel. 0654-W or 0654-R

ap5-tf

ODD FELLOWS PRESENTED ANNUAL PLAY

"The Heart Cry" Presented Last Friday Evening in Town Hall

The annual "Odd Fellows' Show" took place last Friday evening when the Waterfield Dramatic Club presented "The Heart Cry," a three act comedy-drama by Ted and Virginia Maxwell, in the Town Hall. Despite the unpleasant weather there was an audience of fair size, the members of which were most appreciative.

The whole gamut of human emotions was crowded into the plot of "The Heart Cry," the action of which dealt with the attempt of two unscrupulous individuals to defraud a widowed mother of valuable farm property on which oil had been discovered. The son to whom the property was to go had failed to return to his home from the World War though, because his death had never been officially confirmed, his mother had never ceased to expect and wait for him.

Discovering a tramp who greatly resembled the missing son, the two crooks of the production hit upon the scheme of getting the first named to impersonate the young soldier in the hopes of gaining possession of the farm deed.

Having served over-seas with the son and having in some manner come by his diary, the two crooks proceed to instruct the wanderer so that he is able to fill the place of the missing son very passably. A slight dissimilarity in features is explained by saying that wounds had necessitated a facial operation.

The plan from the crook's standpoint works well, though the missing son's sweetheart and Shadrach Doolittle, a neighbor of the family, seem just a bit suspicious. Unfortunately for the schemers their confederate's heart is touched by the unhappy mother and he confesses to his duplicity which the mother had known from the very first.

Having come to love the imposter, the mother adopts him and he in turn starts for France to try and locate the missing son. Believing themselves duped out of the deed, the crooks confess to the mother, only to learn that she had been aware of their mechanitions all the time.

Naturally the adopted son returns and naturally he marries the sweetheart of the dead soldier while the lesser of the two schemers, a former Lieutenant, falls in love with the maid of the gold star mother. Everything ends happily.

The local presentation under the direction of the well known coach, Mr. Charles J. Harrold, was a good one with the entire cast playing their respective parts well. Some especially good character work was done by Carl Morse as the suspicious old neighbor and by Priscilla Laraway as Lettie Shanks, the maid. Harris Parker did well with the part of the former army officer and his comedy work with Miss Laraway kept the audience in high, good humor. Agda Lundberg brought a quiet dignity to the mother role of Louise Lynd while Mr. and Mrs. Elmer Ripley as the imposter and the son's sweetheart naturally teamed well together. Arthur Cameron was convincing as the chief villian of the production.

Between the acts of the performance, candy was sold by the Misses Edna and Ruth Ralph, Ruth MacDonald and Marion Smith under the direction of Miss Kathleen Morse. Dancing followed the show, music being furnished by Ives' Orchestra under the direction of T. Parker Clarke.

Robert Hamilton acted as head usher and was assisted by Frederick S. Mitchell, H. Harold Dover, Newcomb Bacon, Dexter Mobbs and Shellon Hamilton.

The committees in charge of the production were as follows:

Program—Carl E. Morse.
Ushers—Robert M. Hamilton.
Tickets—Ralph W. Hatch.
Properties—Arthur Cameron, Harris Parker, Elmer Ripley.

Following is the complete cast in order of appearance:

Rod Kingston ..... Elmer Ripley
Ding Smith ..... Harris Parker
Dodd Marshall ..... Arthur Cameron
Louise Lynd ..... Agda Lundberg
Beth Armstrong ..... Jessie Ripley
Lettie Shanks ..... Priscilla Laraway
Shadrach Doolittle ..... Carl Morse

Act 1 (Scene 1) A depression just off a State highway. Around 9 p. m. (Scene 2) The living room of Mrs. Lynd's home three days later.

Act 2 The same as Act 1. Two weeks later, afternoon.

Act 3 Same as Acts 1 and 2. Same evening as Act 3 after supper. (Scene 2) Same as Scene 1. Two months later. Evening.

Jackstones at the Star office.

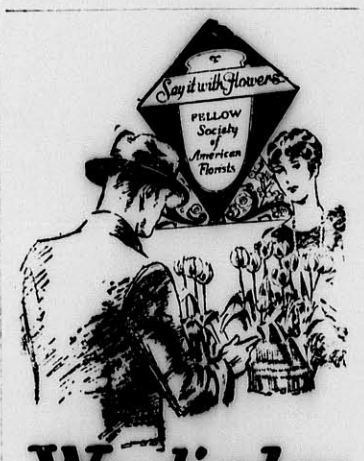

We display the **Mark of a good Florist!**

Say it with Flowers

WINCHESTER CONSERVATORIES
Incorporated
186 Cambridge Street
Tel. Win. 1702

WEEK-END AUTOMOBILE MISHAPS

Last week-end's automobile mishaps began at noon on Friday when a Buick coach owned and operated by Earl W. Taylor of 71 Commonwealth road, Watertown, ran into the rear of a Packard sedan while both machines were headed north on Highland avenue at a point opposite the residence of Mr. Herbert Wadsworth. The Packard was owned by Mrs. Rhoda LeRoyer of 6 Sheffield road and driven by Charles E. McGondel of 17 Sturgis street, Woburn. No one was injured.

At 9:50 Friday night a Nash sedan, owned and operated by Charles A. Winchester of 16 Newton road, Arlington, was in collision on Main street near the junction of Mystic Valley Parkway with a Marmon sedan, driven by Salvatore Santauro of 244 Hanover street, Boston. The Nash was headed west and the Marmon, north. Both cars were damaged.

Saturday's first accident occurred when a Willys Knight touring car, owned by Louise Lavin of 3 Maple street, Woburn, and driven by John F. Flood of 14 Hill street, that city, while going north on Washington street at Irving street and when attempting to pass a Pierce Arrow truck, owned by the Town, went onto the sidewalk and tipped over a fruit stand, owned by Salvatore Marchesi of 6 Holland street. Flood agreed to pay for the damage done.

Washington street at Stone avenue was the scene of Saturday's second accident which took place at 10:45 p. m. A Dodge sedan, driven by Webster Danehy of 10 Court street, Woburn, while going south on Washington street and making a left turn into Stone avenue, was in collision with a Ford sedan, driven by Thomas F. Donahue of 75 Pine street, Woburn. Donahue sustained a cut on the left hand and was treated by Dr. Richard W. Sheehy. Both machines were damaged so badly it was necessary to tow them away, the Ford being taken to the Metropolitan Garage and the Dodge to the John H. Bates Company Garage in Woburn.

TO THE CITIZENS OF WINCHESTER

Having had more than 20 years' experience in and about Winchester with a well known Plumbing and Heating concern, I feel competent to undertake the management and business of Mr. George E. Pratt & Co. of 5 Common street, Winchester.

On and after April 20, 1929 my office will be located with the jeweler, Mr. E. H. Butterworth, Common street.

We will render the best of service possible. The best material and workmanship will be used and will be personally supervised.

All our work guaranteed to be satisfactory.

Estimates cheerfuly and promptly given. Jobbing of all kinds, no matter how small, will be promptly attended to without delay.

Yours for consideration,
William H. Mobbs
Business telephone Win. 0278
Residence telephone, Wilmington 001

YOUR PIANO NEEDS TUNING
I'll Come in a Hurry

Call E. L. Thornquist (member of the National Piano Tuners' Association). E. H. Butterworth's Jewelry Store, tel. Win. 1687-R or Reading 0914-W. mh8-13t

For expert radio service call Park Battery Station Win. 1305. f22-tf

$5

Will put in an electric floor plug in any room on the first floor of your house.

E. C. SANDERSON
THE ELECTRICIAN
Tel. 0300

Candies

OLD-FASHIONED MOLASSES BARS
STRAWBERRY ICE CREAM CANDY
SNOWFLAKES (made with fresh opened cocoanuts)
CHARLOTTE RUSSE
RASPBERRY CHIPS
FINE CHOCOLATES and BON BONS

Pastries

HOME-MADE LEMON MERINGUE PIES
DEVIL'S FOOD CAKE
INDIVIDUAL FUDGE CAKES
CITRON POUND CAKE
HOME-MADE BREAD and ROLLS

"Clara Catherine Candies"

A. A. MORRISON
19 Mt. Vernon Street
Tel. Win. 0966

Tennis Balls

AT

THE STAR OFFICE

ap12-tf

ANDERSON MOTOR CO.

Local Dealer For

PACKARD, CHRYSLER & GRAHAM-PAIGE

Visit our service station and get acquainted. We have the best equipped and most efficient service station this side of Boston.

Night service at our Metropolitan Garage, 632 Main Street, Winchester, where we solicit your charge account for Colonial Gasoline and Oil, Kelly-Springfield and Seiberling Tires and all other automobile accessories.

Good Used Cars always for sale. Come in—look them over—open evenings.

A SAFE PLACE TO BUY A USED CAR

666 MAIN STREET, WINCHESTER

TEL. 1053—1054

Kelley & Hawes Co.

Funeral Directors

LADY ASSISTANTS

SERVICES RENDERED IN ANY PART OF STATE
TELEPHONES: WINCHESTER 0035—0174—0106

Service, with us, means anticipating the needs and desires of our patrons so that they need not concern themselves about the slightest detail beyond telling us their wishes.

au5-tf

Established 1900

For Flowers For Every Occasion

Geo. F. Arnold Florist

WINCHESTER, MASS.

TEL. 0205 HOUSE 1854

Flowers Telegraphed Everywhere

RANDALLS

Week-end Specials

CANDY

Made in Our Candy Kitchen

CASHEW BRITTLE ..... 39c lb.
CHOICE ASSORTMENT OF HARD AND FILLED CANDIES ..... 45c lb.

ICE CREAM

BANANA (fresh fruit) STRAWBERRY (fresh fruit)

We are the agents for SILEX, the PERFECT COFFEE MAKER. You can see it made in our Luncheonette Department.

TEL. WINCHESTER 0515

To Be Resumed!

April 15th

Weekly collection and delivery service along the North and South Shores.

Parcel Post to other points.

Plan to use the New England Way this summer. You will appreciate the convenience of this service.

Fur Storage

To thoroughly cleanse a fur garment requires experience and proper equipment. Our cold storage room is well equipped. The temperature is always 32° F.—too cold a temperature for moths to work.

CALL WINCHESTER 2100
and our man will call for your furs

Winchester Laundry Division
of the
New England Laundries, Inc.
Converse Pl., Winchester

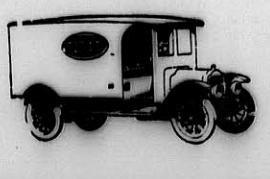

PHARMACY FIRST

KNIGHT

WINCHESTER SQUARE WEST, AT CHURCH STREET

Thomas Quigley, Jr.
Teamster, Contractor and Stone Mason
PAVING, FLOORING, ROOFING
In Artificial Stone, Asphalt and All Concrete Products
Sidewalks, Driveways, Curbing, Steps, Etc.
Floors for Cellars, Stables, Factories and Warehouses
Estimates Furnished
18 LAKE STREET

NOTARY PUBLIC
JUSTICE OF THE PEACE
T. PRICE WILSON
Star Office

PACKING MOVING
DUNN CO.
STORING SHIPPING
ESTIMATES CHEERFULLY FURNISHED on Home Office and Long Distance Moving
To New York, Philadelphia, Baltimore, Washington or ANYWHERE
We pack china, bric-a-brac, cut glass, silverware, books, pianos, household and office furniture for shipment to all parts of the world.
Specialize on House to House Moving
46 BROMFIELD STREET
Boston, Mass. Tel. Hancock 8000
ja4-1yr

Good's Riding School
Harry Good, Prop.
Well Broken Horses and Ponies
Personal Supervision
MAIN STREET MEDFORD
(Near Oak Grove Cemetery)
Tel. Mystic 3802
s22-tf

CHICHESTER S PILLS

THE DIAMOND BRAND.
Ladies! Ask your Druggist for Chi-ches-ter s Diamond Brand Pills in Red and Gold metallic boxes, sealed with Blue Ribbon. Take no other. Buy of your Druggist. Ask for CHI-CHES-TER S DIAMOND BRAND PILLS, for 25 years known as Best, Safest, Always Reliable
SOLD BY DRUGGISTS EVERYWHERE
fe3-1yr.

AMATCO AWNINGS

Will protect your health by better ventilation.
American Awning & Tent Co.
100 Cummington St., Boston, Mass.
Tel. KEN more 0550, 0551
mh15-13t

DIAMONDS
Smith & Varney
JEWELERS-SILVERSMITHS AND OPTICIANS
409 MAIN ST.
WOBURN — MASS.
ESTABLISHED 1871

AWNINGS
OF DISTINCTION
RESIDENCE WORK
OUR SPECIALTY
We have a large and complete assortment of attractive patterns from which to select. Let our awning expert solve your problem. For appointment call HANCOCK 7291.
Lansing Awning & Tent Co.
170 Harrison Ave.
Boston, Mass.
mh22-11t

ICE
HORN POND ICE COMPANY
Telephones
Winchester 0305-W
Woburn 0310

FRANK REEGO
GARDENER
Now is the time to prepare for your garden and lawns, trees and strawberry vines. Grading and trucking, cement work, driveways, cellar foundation. Jobbing of all kinds.
392 Washington St. Tel. Win. 0665-J
ap5-tf

Now Is the Time to Order
TREES and SHRUBS
and other Hardy Plants
LANDSCAPE SERVICE
Ornamental Planting, Gardens, Grading, Lawns, Walks and Drives
Garden Furniture and Masonry
G. ALDERSEY CLARK
61 Lawrence St. Waltham
Tel. 3381
Send for Literature

WINCHESTER COUNCIL, BOY SCOUT NOTES

Troop 1, Winchester Boy Scouts, won the contest among the local Scout troops for the collection of the greatest number of tent caterpillar egg clusters. The troop under Scoutmaster Allan Howard, collected 120 clusters.

Troop 4, with 49 clusters, finished in second place. None of the other troops collected any clusters.

The contest terminated April 13 and the results were judged and announced by Mr. Dwight D. Elliott. He estimates that, with each cluster averaging 200 eggs, it would seem as though the Scouts succeeded in destroying some 33,000 of these highly undesirable caterpillars.

The members of Troop 1 who took part were: Scouts Robert Dotten, Herbert MacDonald, William O'Neil, Howard Streeter, Kenneth Campbell and Charles Main. Troop 4: Scouts William Goodnough, Walter Burns, Iva Hakanson and Hal Knowlton.

A bird contest is being held in each troop to see which boy in the troop is able to see and identify the greatest number of birds of different species. Standard bird books are to be awarded as prizes.

Members of Troop 1 are planting a privet hedge around the grounds of the Home for Aged People in Winchester, 110 Mt. Vernon street.

Some 75 of the Winchester boys attended the jamboree of the Boston Council Boy Scouts held in the Boston Garden, Monday evening.

Tuesday afternoon a large number of the boys went to one of the swimming tanks to work on swimming and life saving tests.

There will be a Scout hike this Saturday to Camp Gleason. Those going will assemble at the First Congregational Church at 10 a. m.

MRS. FREDERICK C. ALEXANDER ENTERTAINED

On Tuesday afternoon, Mrs. Frederick C. Alexander, the retiring president of the Winchester Circle of the Florence Crittenton League gave a tea at her home 5 Lakeview road to all those who had assisted her in making her two years in office so successful. The home was beautifully decorated with spring flowers and Mrs. Alexander, dressed in a dainty gown of green lace welcomed her guests informally, creating such a cheerful atmosphere by her ready smile and gracious hospitality that the raging storm outside was soon forgotten. The pourers were Mrs. I. L. Symmes, Mrs. Bowen Tufts, Mrs. A. K. Comins, Mrs. R. T. Damon and Mrs. A. L. Danforth, all of whom had opened their homes for the regular meetings of the Circle.

A group of young women assisted in serving while the members of the Executive Board helped to entertain the invited guests among whom were the president of the Florence Crittenton League, Howard J. Chidley and Mrs. Chidley, Miss Gwendoline Albee, Educational Secretary of the League; Miss Mary C. Hyde, Supt. of the Home and Mrs. Fannie McMasters, Secretary of Welcome House and also the several artists who had furnished the music at the regular meetings of the Circle.

REPORT OF SALES

Through Office of Ruston & Olson for the Month of March

Sold for Archibald C. Dauphine of Medford, house at 25 Stone avenue to Wendell D. Mansfield of Stoneham, who is now occupying the premises.

Sold for Ralph Crosby of Beverly, bungalow at 7 Prince avenue to John Noonan of Winchester.

Sold for Helen P. MacDonald of Winchester, house at Garfield avenue to Delia Rushworth of Winchester.

Sold for Gaudet & Messina of Everett, house at 27 Grayson road to John W. Damon of Winchester.

Sold for Medford Trust Company of Medford, house at 20 Grayson road to Ethel O. McKown of Winchester.

FLORENCE CRITTENTON LEAGUE

The members of the Executive Board for two years, of the Winchester Circle of the Florence Crittenton League gave a delightful luncheon party for the retiring president, Mrs. F. C. Alexander on Thursday noon at the Cedar Hill Mansion, Waltham. There were 28 ladies present and during the luncheon Mrs. Alexander was presented with a pewter water pitcher and plate. Later a board meeting, the last of the year, was held in the living room of the Mansion, at which Mrs. Alexander spoke of a party which had recently been given by the board to the girls who are at present inmates of the Home, and she read a letter of thanks and appreciation from Miss Hyde, the matron.

ENGAGEMENT ANNOUNCED AT DINNER

At a dinner last Friday evening, Mrs. James Milne Dunbar of Dell avenue, Hyde Park, announced the engagement of her daughter, Miss Alexia Margaret Dunbar to Chauncey Leeds Mitchell, son of Mr. and Mrs. Chauncey Leeds Mitchell of Summit avenue, this town.

Miss Dunbar studied modelling under Cyrus Dallin at the Massachusetts School of Art, and afterwards went into training as a nurse at the Children's Hospital of Boston, where she was graduated in 1926, going to the Massachusetts Hospital School at Canton, where she is at the present time, superintendent of nurses.

GIRL SCOUTS TO AID BE KIND TO ANIMALS PROGRAM

The closing features of the program planned for the "Be Kind to Animal's Anniversary" will be the distribution, on Saturday afternoon, of literature pertaining to humane education, by the Girl Scouts under the direction of Mrs. Walter Wadsworth. If weather permits, the children under the supervision of Mr. Martin will ride during the afternoon. The closing attraction will be the moving picture, "The Bell of Atri" at the Second Congregational Church, Sunday, 7 p. m.

THE FORTNIGHTLY NOTES

The Dramatic Committee of the Fortnightly, Chairman, Mrs. Clifton S. Hall, will have charge of the program at the regular meeting of the club in the Town Hall on Monday afternoon at 2:30. The Dramatic afternoons have been exceptionally well attended and much enjoyed and the members are awaiting Monday's program with pleasurable anticipation. Mrs. Hall's ability as director in drama work has been highly commended and the play to be given on Monday has been cast by her and rehearsed under her personal supervision.

Art Committee

The flower talk on the care and arrangement of flowers, given in Fortnightly Hall on Friday evening, under the auspices of the Art and Music Committees was well attended, despite the inclement weather. The stage was attractively arrayed with flowers and potted plants and A. W. Letson of Carbone's proved to be a most interesting and humorous speaker. That the speaker was fond of flowers and well informed on the subject was evidenced. He handled both with an understanding and sense of intimate companionship rarely shown. The audience was in support with the speaker from the moment he stepped to the platform and an enjoyable and profitable hour was spent in the fragrance and beauty of the varied exhibits. Those who braved the weather felt well repaid for the temporary discomfort and the sociability during the serving of refreshments brought an unusually artistic treat to a fitting close.

MASONS HOLD LADIES' NIGHT AT CALUMET CLUB

Mystic Valley Lodge, A. F. & A. M. announces its third annual ladies' night for the evening of Friday, April 26. This year the event is to be held at the Calumet Club, and the entertainment will include dancing, good music and bridge. Refreshments will be served.

The Lodge's ladies' nights have been a decided success in the past, and it is anticipated that this year's affair will be fully as popular. Charles P. Downer is chairman of the committee and Paul N. Shiverick, tel. 0176-W, is in charge of the tickets.

Mrs. Schuyler F. Herron, formerly of Winchester, was one of those who attended the recent Americanization conference arranged in Boston by the Massachusetts Federation of Women's Clubs.

MR. GRINDLE TO SPEAK

Mr. Grindle will address the Young People's Society of the First Congregational Church, Sunday, April 21, at 6 o'clock in the Ripley Memorial Chapel. He will speak on "Why Young Men Should Choose the Teaching Profession." Refreshments will be served at 5:30.

WINCHESTER SAVINGS BANK

The annual meeting of the Corporators of the Winchester Savings Bank will be held Wednesday, April 24, 1929 at 7:45 P. M. to elect Trustees and Officers and to transact such other business as may legally come before the meeting.

James F. Dwinell, Clerk
April 19, 1929.

For painting of quality phone Win. 1787, Mr. Cook. au31-tf

Mother's Day
Sunday, May 12th

WHAT a wonderful idea to gladden Mother's own day with a gift of bright blossoms! She has done so many tender, thoughtful little things for us. Now comes our opportunity to surprise and delight her.
Say it with flowers
WINCHESTER CONSERVATORIES
Incorporated
186 Cambridge Street
Tel. Win. 1702

DYNACONE

$25
The Crosley Dynacone makes use of the D-C plate current to energize the field magnets, giving a true dynamic type with greatly improved tone and volume. The Dynacone reproduces the fundamental tones down to 30 cycles, with a superior curve over the entire range up to 7000 cycles and with a brilliance and clear separation of the various musical instruments. The Dynacone is made in two types, Type E which is recommended for use with the Gembox and for sets not using an output transformer, but having a power tube; and Type F, recommended for the Jewelbox and Showbox which has four connections and gathers the field current from the power unit and the voice current from the power output tubes.
$5.00—ALLOWANCE—$5.00
On your old Speaker for the remainder of the month
OSCAR HEDTLER
Auto and Radio Supplies
26 CHURCH STREET WINCHESTER, MASS.
TELEPHONE 1208

The Early Years
A boy's success in life depends, to a large extent, upon his early education. Study, it has long since been conceded, is the corner-stone of academic success; and the world is demanding more and more that its leaders possess mastery. It is the plan of the COUNTRY DAY SCHOOL to form habits of thinking and studying that will tend to assure a boy of success in school and college, success in business and the arts, or just success in the living of life itself.
In building a structure of any weight it is necessary to lay foundations well and to use good materials in the building. In laying the structure of your boy's life, why not be sure that what you are preparing will be sufficient to meet the different problems of life. Your boy deserves the greatest consideration from you.
WINCHESTER COUNTRY DAY SCHOOL
Winchester, Massachusetts
Telephone
WIN. 1844

Mrs. J. W. Cleworth has returned to town from Mt. Dora, Fla., where she has been registered at the Lakeside Hotel.

Mr. George Harrington, who has been spending the winter at St. Augustine, Fla., has returned to his home on Bacon street.

FRIGIDAIRE *is the only electric refrigerator that offers the* COLD CONTROL
It is a simple dial which regulates temperatures at will—makes delicious new desserts possible, freezes ice cubes faster. See it.
Ask about Frigidaire prices. Learn how low they are and how small the first payment can be made. Stop in today.
MADLDEN SALES BRANCH, Distr.
Tel. Malden 3100 14 S. Washington St., Malden, Mass.
Main Office: 743 Boylston St., Boston, Mass.
2321

An Expert solves your summer-home decorating problems...
ARE you planning this year to do over a room or two in your beach cottage or country home? If you are you might like some advice on color treatment for walls or woodwork, on lighting effects, on slip covers and hangings to match predominating color notes, or on room arrangement.
Thousands of women are thinking of these very things now.
Through The Boston Herald, you can avail yourself of the services of an expert.
Daily in The Herald, Elsie K. Chamberlain gives helpful hints, in reply to direct personal letters, on home decoration. Here is an experienced and talented interior decorator who will give your particular problem serious thought and assist you in achieving charming effects at little cost.
And her counsel to others may also be helpful to you; so that by following regularly her column on the Woman's Page, you will obtain some invaluable suggestions. Join the housewives who are reading "Your Home."
You will find it
DAILY in
THE BOSTON HERALD

Cup Cakes Are Popular

Our cup cakes are made from a Gold Cake mixture. They are frosted in many different colors. These cup cakes are deservedly popular.
Week-End Cake Special April 20
OLD FASHIONED SPICE CAKE
Monday and Tuesday Special April 22 and 23
CRIMP BREAD, 8c loaf
(Regular price 10c)
Friend's
A Friendly Food Shoppe
554 MAIN STREET

The Winchester Star
THEODORE P. WILSON, Editor and Publisher: WINCHESTER, MASS.

SINGLE COPIES, SEVEN CENTS
Left at Your Residence for One Year
The Winchester Star, $2.50, in advance

News Items, Lodge Meetings, Society Events, Personals, etc., sent to this office will be welcomed by the Editor

Entered at the postoffice at Winchester, Massachusetts, as second-class matter.

TELEPHONE NUMBER 0029

DAILY PHILOSOPHY

Lasting happiness is found only in constructive work.

How we envy the man to whom both making and spending come easily.

Whenever a man does a foolish thing how he does look around for facts to justify his act.

Ideal character is based upon vitality, courage, sensitiveness and intelligence. How do you check up?

Life must be pretty dull in those families where husband and wife agree on everything.

While it seems absurd to mention the matter again, still as an item of passing interest to one or two building owners in the square, the STAR again records that several cellars about the center are filled with their usual sewage. Through an active training at the Star Building covering a period of several years, the town departments were not caught napping and seem well able to handle the situation. Gasoline pumps were promptly brought into operation Wednesday afternoon and at last reports were gaining on the inflow of laundry suds. The private sewage pump installed as a permanent fixture at the Star Building is handling its supply well—all but the rosy odor, and open windows and fans are having little or no success with this. But so long as the health department keeps away, and it knows its onions, we expect to get by with only a little more paint curled on the walls. The curling is expensive, but so long as it does not sizzle we say "all right." The building owners are not worrying. Evidently they have enough confidence in the strength of their foundations to allay any apprehension for their real estate collapsing. The badgered merchants are busy hustling food stuffs and other perishables to higher levels, and as the laundry will not run another washing through immediately, the Aberjona will probably be able to take care of any further inundation at this period. A few inexperienced souls are somewhat stirred up over the financial liability falling upon their already overburdened shoulders, but when they have been through the mill as long as the owner of the Star Building they will be thoroughly accustomed to such financial contributions to the State, and as one victim put it, "it's easier to build a new sewer than try and get any reimbursement." Warmer weather is on the way, and with its arrival most of us depart for pleasanter airs tinged more largely with pine and salt water, so take it easy brothers and save your pennies during the dull summer season, to be ready for an extra supply of Christmas and holiday goods when the cellars fill up next fall.

At last Monday's meeting of the Board of Selectmen Harold F. Meyer of Sheffield West, Thomas J. Kilcoyne of 11 Eaton street and Frank A. Noyes of 169 Cambridge street were drawn to serve as traverse jurors in the Superior Court at East Cambridge. Mr. Meyer is to serve in the criminal and Messrs. Kilcoyne and Noyes in the civil sessions.

"Away with Dish-washing"

The Conover washes and dries greasy pots and pans as well as all the dishes and silver. It mechanically fills and empties itself, occupies no more space than a kitchen chair, and can be pushed about easily from one corner to another. It is never in the way. Rack for pots and pans included

Slight additional charge for terms

CONOVER *Electric* DISHWASHER
For Home Kitchens

$10 down

SPECIAL DEMONSTRATION being given daily at the local Edison Shop.

THE EDISON SHOP
4 Mt. Vernon St., Winchester

Gee! I hope my daddy will start a Bank Account for me at

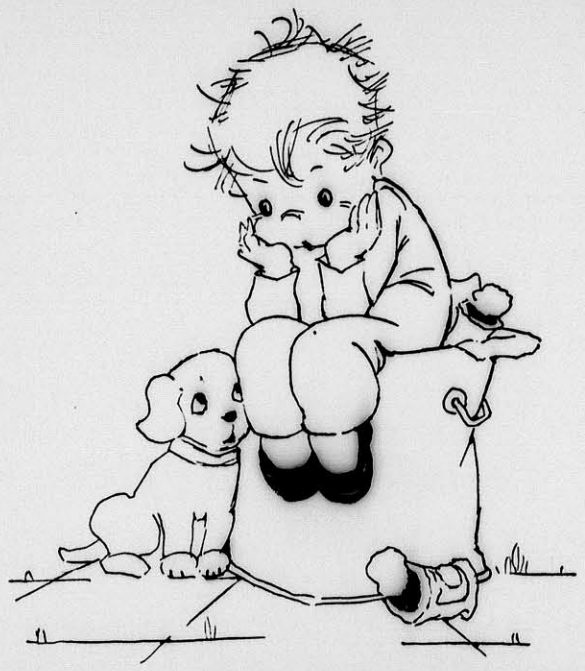

The Winchester National Bank

THEN WHEN I GROW UP I'LL HAVE SOME MONEY TO START ME ON THE UPWARD PATH TO SUCCESS.

CHECKING ACCOUNTS
SAVINGS DEPOSITS
SAFETY DEPOSIT BOXES
CHRISTMAS CLUB
and
VACATION FUNDS

"Nearer the Square" in the
WINCHESTER NATIONAL BANK BUILDING

Winchester Visiting Nurse Association

30th ANNUAL MEETING

PARLOR, UNITARIAN CHURCH

Tuesday, April 23
AT 8.00 P. M.

All members are urged to attend this meeting

MORTGAGEE'S SALE

By virtue of the power of sale contained in a certain mortgage deed given by Ada G. Pelton to the Medford Trust Company, dated January 10, 1928 and registered with Middlesex South District Land Registry as Document No. 84,280, noted on Certificate of Title No. 25,693, Book 172, Page 417, for breach of the condition of said mortgage and for the purpose of foreclosing the same, will be sold at public auction upon the premises hereinafter described on Monday May 13, 1929, at ten o'clock in the forenoon, all and singular the premises conveyed by said mortgage deed and therein described substantially as follows:

"A certain parcel of land with the buildings thereon situated on Grayson Road in Winchester, said County of Middlesex, and being shown as Lot 19 on a plan of land hereinafter referred to, said lot being more fully bounded and described as follows:

Northeasterly by said Grayson Road, seventy-one and 49 100 (71.49) feet; Southeasterly by Lot 20 as shown on said plan, one hundred five and 98 100 (105.98) feet; Southwesterly by land of owners unknown, seventy-one and 67 100 (71.67) feet; Northwesterly by Lot 18, one hundred and 98 100 (100.98) feet; and containing according to said plan, 7398 square feet of land, be any or all of said measurements, distances or contents more or less or however otherwise said premises may be bounded, measured or described.

All of said boundaries are determined by the Court to be located as shown on a plan drawn by A. G. Carey, C. E., dated April, 1926, and filed in the Middlesex South District Deeds as plan numbered 3535F and filed with Certificate of Title No. 22,808, Book 152, Page 537.

The above premises are conveyed subject to restrictions of record so far as the same may now be in force and applicable.

The above conveyance includes all furnaces, heaters, ranges, mantels, gas and electric light fixtures, screens, screen doors, awnings and all other fixtures of whatever kind or nature contained in any building or buildings now standing or hereafter erected on said premises prior to the full payment and discharge of this mortgage."

Said premises will be sold subject to any and all unpaid taxes, tax titles and municipal assessments, if any.

Five Hundred ($500.) Dollars will be required to be paid in cash at the time and place of sale, balance in ten days from the date of sale on delivery of deed.

MEDFORD TRUST COMPANY,
Mortgagee
By CHARLES H. BARNES,
Treasurer
ap19-3t

OBSERVANCE OF HUMANE DAY IN THE PUBLIC SCHOOLS

Those of our townspeople who are interested in animal welfare and humane education would have been much pleased had they attended the exercises which were held in our elementary schools last Friday.

These exercises were of a very high order, admirably adapted to accomplish the desired result, and gave evidence of the exceptional ability, talent, and fine spirit on the part of both teachers and pupils.

The programs were most interesting, varied and skillfully carried out, the aim of each being to interest the children in animals and birds, their humane treatment, care and protection, with special emphasis of course being placed upon the care of pets.

The pupils entered heartily into the spirit of the occasion, and in some instances even brought their pets to the platform to participate in the exercises.

Through recitations, dramatization, remarkably fine posters, reading of original compositions, songs, and other methods, the thought of kindness to animals was brought out. Many of the features represented much previous study and thought, which will leave a permanent impression upon the minds of the pupils, and cannot fail to result in a clearer understanding of our animal friends, their needs and rights, and in strengthening in the hearts of the children the impulse of kindness to all living creatures.

If in all towns there were such a spirit of cordial co-operation as is found here, among those who are interested in the cause of humane education, the purposes of the whole movement would be greatly furthered.

Mr. W. C. Nickerson of Grove street is returning to Winchester from Southern Pines, N. C.

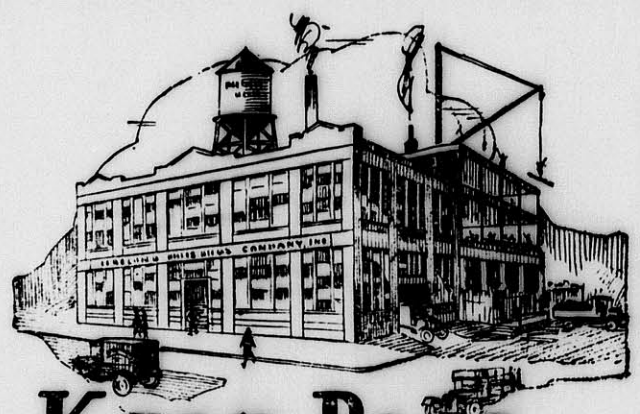

Keep Pace *with* Progress

If you are increasing your insurance protection in proportion to your growing business, you are safeguarding your interests, strengthening your credit—and inviting public confidence in your service and your goods.

Where to increase your insurance and *how much*—or what *new* protection is required,—are periodic problems. Get them solved promptly and thoroughly under the guidance of our experience and service.

Dewick & Flanders, Inc.
GENERAL AGENTS
BOSTON INSURANCE EXCHANGE
40 BROAD STREET, BOSTON
Or Your Local Agent

Trade Mark Contest

. . Announcement . .

In the trade mark contest just closed and which was limited to our customers and their families, $25 for the best design has been awarded to Mrs. Dorothy R. Prendergast, 388 Pleasant Street, Melrose; and Mrs. W. G. Jeffrey of 24 Locust Street, Reading, received $25 for the best slogan.

About fifty designs and several hundred slogans were received and while among those submitted were a number of excellent ones that could be used with good effect, we want to find the very best trade mark possible, as the one we shall adopt will be used for many years and we are willing to spend further time and money in an effort to secure one that suits us in every particular.

THEREFORE, WE ARE AGAIN OFFERING

$50 for the Best Design and Slogan

to be used as a trade mark. Should it be necessary to divide the award, $35 will be paid for the best design and $15 for the best slogan, as

WE ARE ESPECIALLY INTERESTED IN A DESIGN

The trade mark should represent in a broad way, either what we do or what we stand for and we particularly suggest to contestants that they keep in mind its adaptability for use on our delivery trucks.

THIS CONTEST IS OPEN TO ANYONE

Any number of ideas may be sent in. We reserve the right to use any of these suggestions for advertising purposes.

Contest Closes April 27, 1929

SEND YOUR IDEAS TO THE

WAKEFIELD LAUNDRY

WAKEFIELD, MASS. PHONE CRYSTAL 0116

MORTGAGEE'S SALE

By virtue of the power of sale contained in a certain mortgage deed given by Abraham Kaufman and Harry Kaufman to Myer Spevak, dated March 31, 1926, and recorded with Middlesex South District Registry of Deeds, Book 4953, Page 318, for breach of the conditions of said mortgage, and for the purpose of foreclosing the same will be sold at public auction at 2 P. M. on Friday, the 17th day of May, 1929, on the premises hereinafter described all and singular the premises conveyed by said mortgage deed and therein substantially described as follows:

"the land with the buildings thereon in Winchester, County of Middlesex, Massachusetts, bounded as follows:

Beginning at a stone monument at the Southeasterly corner of Main and Thompson Streets, thence running westerly on Thompson Street, forty-two and 45/100 feet more or less to an angle in the line of said street; thence running Southwesterly still on said Thompson Street forty-nine and 33/100 feet more or less to land formerly of Samuel S. Richardson, now or formerly of Byrne; thence running Southeasterly on said last-mentioned land twenty-eight and 52/100 feet more or less to a corner of land formerly of said Richardson now or formerly of Bryne; thence running Northeasterly on said last-mentioned land eighty-four and 65/100 feet more or less to said Main Street; thence running Northwesterly on said Main Street fifty-four and 22/100 feet more or less to the point of beginning.

Containing 4037 square feet more or less. Being the same premises conveyed to us by deed of Myer Spevack of even date. Said premises are conveyed subject to any restrictions imposed by the Town Authorities as to setting back from the Street Line and together with all the rights against said Town by reason of said setting back or building line if any there be. Said premises are conveyed subject to a first mortgage of fifteen thousand dollars held by William H. Wentworth, and to a second mortgage of fifteen thousand dollars held by the Malden Trust Company, both mortgages duly recorded with Middlesex South District Registry of Deeds.

Said premises are also subject to two leases the longest expiring about November, 1929."

Said premises will be sold subject to any unpaid taxes, tax titles, municipal liens and assessments if any.

Five hundred dollars will be required to be paid in cash by the purchaser at the time and place of sale, and the balance in ten days thereafter. Other terms to be announced at the sale.

MYER SPEVAK, Mortgagee
11 Nazing Street,
Roxbury, Mass.
ap19-3t

BOWDOIN SQ. THEATRE CONTINUOUS
WEEK OF APRIL 22
DOUGLAS FAIRBANKS IN "The IRON MASK"
COLLEEN MOORE IN "Why Be Good?"
5 WONDERFUL VAUDEVILLE ACTS including JOHN AGEE'S HORSES - Four Crack Horses
STAN LAUREL and OLIVER HARDY COMEDY - "THAT'S MY WIFE"
THE BOWDOIN SCREEN WILL SOON TALK

Don't Be Afraid To Own Your Own Home

A lot of people in this community own their own homes outright today. Before they consulted our bank they didn't know they could possibly accomplish it.

Our finance plan for home ownership is not only convenient and practical,—it is very fair in every respect. It is notably favorable because it is carefully planned to give the borrower maximum assistance.

Maybe you are looking at home ownership as something too far off in the future. Please come in and talk it over with us.

Winchester Co-operative Bank

ERNEST R. EUSTIS, Treasurer

11 Church Street, Winchester Telephone 1078

A REAL BARGAIN
Brand New Hupmobile Straight Eight Sedan

Very latest model; custom body, six wire wheels, special trunk, etc.

We have taken over the Chevrolet line and are discontinuing Hupmobile.

Our price will move this car quickly.

Tel. Win. 0298

LOST AND FOUND

LOST—Ladies' wrist watch. Finder call Win. 0461. Reward.

FOUND—March 16 on the Medford-Woburn car, bag containing sum of money and other articles. F. L. Danforth, 3 Fairmount street, Woburn, phone Wob. 1858-R.

MISSING SINCE MAY 1927, a certificate of Deposit of 10 shares Northern Pacific Railway Co. stock, No. 9331. Name, Frances M. Carter. Notify Winchester Star Office.

HELP WANTED

WANTED—Girl for generol housework in Woburn. Write Star Office, Box X. mh22-tf

TO LET

SUMMER RESIDENCE

TO LET by the season or month. Located at Crescent Beach near Rockland, Maine, overlooks Penobscot Bay, 12 rooms, 6 sleeping, bath, hot and cold water, electric lights, house fully furnished, 3 minute walk to bathing beach and fishing. Tennis court on place, golf course near. Robert L. Emery, M. D., 40 Church street, Winchester. Tel. 1170. ap5-tf

FOR RENT—There will soon be for rent in a most desirable location, a heated six-room apartment on the second floor of a detached house; garage available. Tel. Win. 1203-M Saturday, Sunday or evenings.

FOR RENT—Half double house with garage, entirely separate, fine location; rent $75. Tel. Win. 0818 or call at 5 Cottage avenue.

TO LET—Furnished room, with kitchen privileges for light housekeeping; good location. Tel. Win. 1285-J.

TO LET—5 room tenement. Apply at 19 Kendall street.

FOR SALE

FOR SALE

WOOD FOR FIREPLACE and stove, $18 per cord; cut to any length $2 extra. This is the very best hard wood on the market. We are taking orders for present and future deliveries. Roger S. Beattie, Harold avenue, North Woburn; tel. Woburn 0439. tf

HOUSE FOR SALE—One family English Colonial, oak finish, tile bath, shower, toilet downstairs; low price for a quick sale. Apply to builder on premises at 32 Kenwin road, daily 8 to 5 and Sundays 2 to 4.

MISCELLANEOUS

CURTAINS AND DRAPERIES—All kinds made to order. We do hemstitching. Perry, 16 Pleasant street (off Riverside avenue), Medford. Tel. Mystic 0371-J. n16-tf

WANTED—Positions for all kinds of help; office help, waitresses, general maids, second maids, mothers' helpers, day workers, etc., always a good list to select from. Intelligence Office, Lottie B. Buckley, 3 Russell road; tel. Win. 0283-M. ap12-3mo

POSITION WANTED—By honest, reliable woman, will do practical nursing or any kind of work in the home. Tel. Melrose 1458-J.

WANTED—Garage vicinity Madison avenue west and Symmes road. Tel. Win. 0688.

NEWSY PARAGRAPHS

The personnel of the insurance committee, provided for at the annual town meeting in March included George S. Tompkins of Glengarry, Selectman Harry W. Stevens and Town Treasurer Harrie Y. Nutter. Mr. Tompkins was appointed by Moderator George B. Hayward, Mr. Stevens by the Board of Selectmen and Doctor Nutter serves ex-officio.

Superintendent of Streets Parker Holbrook is to start work at once upon the construction of a gravel sidewalk on Cambridge street opposite the Winchester Country Club and in front of the residence of Mr. S. S. Langley.

Miss Mary A. Brown of Rock avenue, vice-president of the freshman class at Portia Law School, was general chairman of the freshman prom held at the University Club on Wednesday night.

Mr. Gordon Gillett of Rangeley was operated on Tuesday at the Winchester Hospital for appendicitis. He is reported as resting as comfortably as can be expected.

First Class Upholstering
SLIP COVERS MADE TO ORDER
MATTRESSES
Repair Work a Specialty
H. J. ROSCOE
88 MAPLE ST., STONEHAM, MASS.
Telephone 0045-R
Reference ap8-tf Reasonable

Phone 1766 Established 1891
R. E. BELIVEAU
Formerly A. E. Bergstrom
UPHOLSTERING AND FURNITURE REPAIRING
Cushion, Mattress and Shade Work Refinishing
Decorative Chairs Made to Order
15 Thompson St. Winchester, Mass.

RADIO SETS
INSTALLED REPAIRED
Phone Winchester 1919
WALTER B. LORD
16 Hancock Street Winchester, Mass.
Endorsed by the National Radio Institute Washington, D. C.
Expert Service at a Reasonable Price
n23-tf

ELECTRIC REFRIGERATION
All Makes Serviced
R. M. KIMBALL
TEL. WIN. 1365
f17-tf

LANDSCAPE PLANTING
SHRUBS AND TREES
at the Melrose Nurseries
A. M. TUTTLE & CO.
261 Howard Street,
Melrose Highlands Mass.
Tel. Melrose 0042
mh15-tf

J. SILVERMAN & CO.
Buyers of
GENTLEMEN'S CAST-OFF CLOTHING
31 Years of Honest Dealing
Drop Postal or Call Roxbury 7692-W and We Will Send Our Representative
44 Border St. East Boston
ap12-1t*

CENTRAL DYE HOUSE
CLEANING, PRESSING
DYEING
Rugs Cleaned, a Specialty
We call for and deliver promptly
Tel. Stoneham 0900 *

Heber Bishop Clewley
LANDSCAPE ARCHITECT
24 Church St. Tel. Win. 1250
mh22-tf

SPRAYING
Spray now with Lime and Sulphur and get fruit instead of cider apples.
Pruning, Grafting, Trees Removed.
FLEMMING & DEWHURST
17 Years' Experience
Tel. Stoneham 1061
ap5-tf

MRS C. A. WHITE
WINCHESTER EMPLOYMENT OFFICE
644 Main Street
All kinds of help and day workers, accommodators, etc.
Tel. 1475-M
ap12-12*

W. H. MOBBS
Successor to Geo. E. Pratt
Plumbing and Heating
Estimates Given Cheerfully
Jobbing Promptly Attended to
5 COMMON STREET
Tel. Win. 0278 ap19-tf

FORECLOSURE
New six room, garage in basement, all modern improvements. Must be sold. $6250. $500 down, balance in first mortgage.
TEL. WIN. 0365 or 1769-W

Photograph albums at the Star office.

SUNDAY SERVICES

SECOND CONGREGATIONAL CHURCH

Rev. John E. Whitley, Pastor. 507 Washington street. Tel. 0756-J.

10:30 A. M.—"Believing and Practicing."
12 M.—Sunday School session.
7 P. M.—Be Kind to Animals 15th anniversary of Massachusetts S. P. C. A. Pictures, "The Bell of Atri." Speaker, Mr. Guy Richardson, editor of Our Dumb Animals.
Tuesday, 8 P. M.—Assembly hall. Entertainment to clear off the deficit on the new church hymnal.
Wednesday, 7:45 P. M.—Mid-week service in charge of the pastor. "Time of Seed-Sowing."
Sunday, April 28—Winchester ministers exchange pulpits. Details later.

UNITARIAN CHURCH

Rev. George Hale Reed, Pastor. 8 Ridgefield road. Tel. Win. 0424.

Sunday, April 21—Public service of worship at 10:30. The preacher will be Rev. Roger S. Forbes of Germantown, Pa. The music will be as follows:
Organ Prelude—Largo ..... Handel
Anthem—Fear Not O Ye Israel ..... Sticker
Anthem—O Master Let Me Walk With Thee ..... Matthews
Postlude—Grand Choeur ..... Truette
Junior Sunday School at 9:20. Kindergarten and Primary School at 10:30. Metcalf Union will attend the regular morning service at 10:30. There will be no 12 o'clock classes.
6 P. M.—Metcalf Union annual meeting and supper. Mr. Kuyper will be the speaker. Subject, "The Good Sport."
Tuesday, April 23—Ladies' Friendly luncheon at 1 p. m. Annual meeting at 2:30 p. m.
Thursday, April 25—Men's supper at 6:30 p. m. followed by annual meeting. Lieut.-Col. Charles Wellington Furlong will give a very interesting illustrated lecture on "The Passing of the Old West." Plans have been made to have this meeting ladies' night.

FIRST BAPTIST CHURCH AT TOWN HALL

Rev. Benjamin F. Browne, Pastor, 3 Webster street.

9:30 A. M.—Everyman's Bible Class meets in the Town Hall. Harry Sanborn, teacher.
10:40 A. M.—Morning worship. Sermon by the pastor, "The Force of Faith." Soprano solo, "Love Divine," Charles Scott; violin and piano: "Andante" from Concerto No. 7, De Beriot, and "Legende," Wieniawkski. Anthem by chorus choir: "The Friend Who Waiteth Nigh," J. C. Macey. E. Lillian Evans soprano; Rachel S. Browne, choir director; Carlos E. Pinfield, violinist; Laura Archambault Pinfield, pianist.
12 M.—Church School. Classes for all ages. Rev. A. L. Winn, Supt.
4 P. M.—Junior Christian Endeavor. Leader, Barbara Berry. Parable contest. Parents and friends invited.
6 P. M.—Y. P. S. C. E. Subject, "The World's Greatest Wonder, the Wonder of the Bible." Leader, Miss Eda Knowlton.
7 P. M.—Evening Evangelistic service. Pastor's sermon, "Lying and Liars." John Percival, baritone will sing "The Pilgrim," Adams; and "In My Father's House," Jewell. Charles Corey, cornetist. Rachel S. Browne, pianist.
Wednesday at 6:45—Boys are invited to meet in the Town Hall to hear Rev. Floyd Carr tell of camp life at Ocean Park.
Wednesday at 7:45 P. M.—Rev. Floyd Carr of New York will give an inspiring address on the subject, "In the School of Christ." This will be at the hour of the regular mid-week prayer service.
Thursday at 286 Washington street, from 10 a. m. to 3 p. m. there will be a rummage sale under the auspices of the Woman's League.
Friday at 3:30 P. M.—At the home of Mr. and Mrs. Browne, there will be a meeting of the Cathechism Class for the boys and girls.
Friday at 8 P. M.—Mr. Everett Green of Newton will speak to the officers and teachers of the church school.

Crawford Memorial METHODIST EPISCOPAL CHURCH

Corner Church and Dix streets. Rev. H. William Hook, Minister. Residence, 30 Dix street, telephone 0539-M.

Sunday, 10:30 A. M.—Morning worship. Sermon by the pastor.
Sunday, 12 M.—Sunday School. Mr. V. P. Clarke, Supt.
Sunday, 5:30 P. M.—Epworth League cabinet meeting.
Sunday, 6 P. M.—Epworth League service in social hall.
Sunday, 7 P. M.—Regular evening service of praise, prayer and reading.
Wednesday, 5 P. M.—Pastor's class in religious instruction.
Wednesday, 7:45 P. M.—Mid-week service conducted by the pastor.
Friday, 7:30 P. M.—Rehearsal of the choir under the direction of Mr. J. A. Wilson.

FIRST CONGREGATIONAL CHURCH

Rev. Howard J. Chidley, D.D., Minister. Residence, Fernway. Tel. 0071.
Rev. Morris J. Butler, B.D., Assistant Minister.

Morning service at 10:30. Doctor Chidley will preach. Subject, "The Clash of Age and Youth." Children's sermon, "The Half Done Job."
Sunday School—Junior Department, 9:20 o'clock; Kindergarten and Primary Departments, 10:45 o'clock; Intermediate and Senior Departments at 12 o'clock.
Young People's Society will meet Sunday at 6 o'clock. Mr. Grindle will speak on "Why Young Men Should Choose the Teaching Profession." Refreshments will be served at 5:30.
Mr. Aurang Shah, who is in this country for a short time, will give an illustrated lecture on Afghanistan and its people Sunday evening in the Ripley Memorial Chapel at 7.
Mid-week service Wednesday evening, April 24 in Ripley Chapel. Doctor Chidley will be in charge and will speak on "God's Sure Defenses."
The men will not play volley ball next Thursday, as the hall will be in use for the rehearsal of the play "Seven Keys to Baldpate."
Sunday morning, April 28, all the ministers in Winchester will exchange pulpits. Doctor Chidley will preach in the Second Congregational Church.

CHURCH OF THE EPIPHANY

The Rev. Truman Heminway.
Phone, Win. 1922.
Hours: A. M., 11 to 12. P. M., 2:30 to 3:30 daily except Monday.
Deaconess Helen P. Lane, Win. 1336.
Sexton, Wallace Murphy, Win. 1922.

Friday, April 19—A quiet half hour, 5 P. M.
Third Sunday after Easter, April 21.
Holy Communion, 8 A. M.
Morning Prayer, 11 A. M. Preacher, the Rev. Allen Evans, Jr.
Evening Prayer 5 P. M.
Music, 11 A. M.
Prelude—Pastorale (First Symphony). Vierne
Offertory—O Praise the Name of the Lord
Postlude—Finale (First Symphony) .. Vierne
Church School 9:30 A. M.
Kindergarten, 11 A. M.
Tuesday, April 23—Holy Communion, 9:30 A. M.
Church Service League, 10-4; luncheon at 12:30 P. M.
Choir Rehearsal, 4:15 p. m.
Wednesday, April 24—Children's Service, 4 P. M.
Thursday, April 25, St. Mark's Day.
Holy Communion, 7 A. M.
Choir rehearsal, 4:15 P. M.
Bible Class, "The Will of God," 8 P. M.
Friday, April 26—A quiet-half-hour, 5 P. M.

FIRST CHURCH OF CHRIST, SCIENTIST

All Seats Free

Sunday, April 21—Subject, "Doctrine of Atonement."
Sunday School at 12 o'clock.
Services in the Church Building opposite the Town Hall, 10:45 A. M.
Wednesday evening meeting at 7:45 P. M.
Reading room in Church Building. Open daily from 12 M. to 5 P. M. except Sundays and holidays.

CARD OF THANKS

We wish to express our sincere thanks and appreciation for the beautiful floral tributes, spiritual bouquets and expressions of sympathy extended us in our recent bereavement.

The Family of the late
BRIDGET L. ROGERS

Mrs. Willam E. McDonald, Jr., of Hill street and members of her family with several friends were present this morning to bid "bon voyage" to Mrs. McDonald's aunt, Miss Ann Maraghy, who is a member of the Cardinal's pilgrimage to Rome.

WINCHESTER TRUST COMPANY
WINCHESTER MASS.

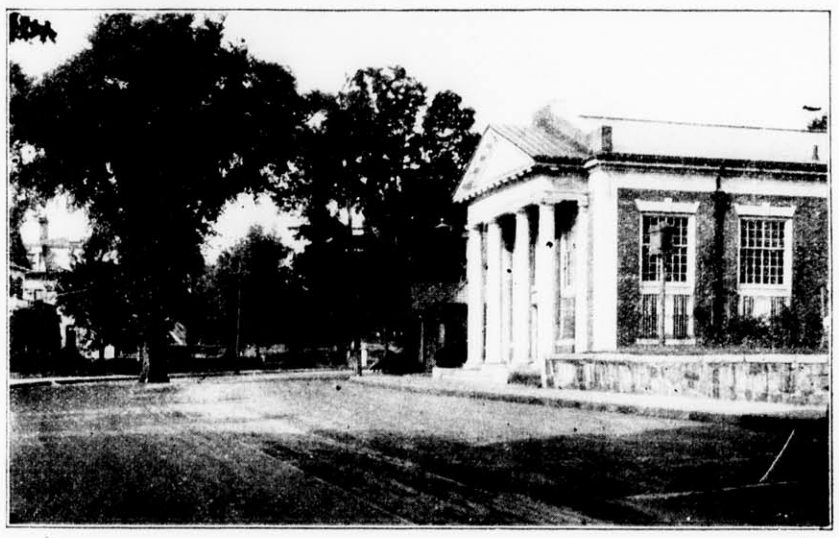

MEMBER OF THE FEDERAL RESERVE SYSTEM

CONDENSED STATEMENT
as rendered to the Comptroller as of the close of business March 27, 1929

RESOURCES		LIABILITIES	
Cash and Due from Banks	$ 212,877.74	Capital Stock	$ 100,000.00
U. S. Bonds and Certificates	156,500.00	Surplus	100,000.00
Other Stocks and Bonds	1,034,227.62	Undivided Profits	95,240.67
Loans and Discounts	1,133,060.53	Bills Payable	105,000.00
Banking House	22,000.00	Deposits, Commercial	1,021,910.70
		Deposits, Savings	1,136,514.52
	$2,558,665.89		$2,558,665.89

Officers

RALPH E. JOSLIN, President
FREELAND E. HOVEY, Vice-President
FRED L. PATTEE, Vice-President
CHARLES E. BARRETT, Treasurer
HELEN M. MONROE, Assistant Treasurer

Directors

CHARLES E. BARRETT
CUTLER B. DOWNER
JERE A. DOWNS
GEORGE A. FERNALD
FREELAND E. HOVEY
RALPH E. JOSLIN
JAMES NOWELL
WILLIAM L. PARSONS
FRED L. PATTEE
FREDERIC S. SNYDER
CHARLES H. SYMMES

SINCE 1877
FURNITURE & PIANO MOVERS in WINCHESTER

KELLEY & HAWES CO
OFFICE, RAILROAD AVENUE
PACKERS & SHIPPERS

BETTER THAN EVER EQUIPPED TO RENDER EXPERT SERVICE WHICH IS PROMPT AND REASONABLY PRICED.

THE LATEST AND BEST IN AUTOMOTIVE EQUIPMENT. FIREPROOF WAREHOUSE AVAILABLE FOR STORAGE. SHIPPING AND CRATING BY MEN WHO KNOW HOW.

PHONES: WINCHESTER 0035, 0174, 0106

NURSERY STOCK SPECIALS

California Privet
12-18 in. ..... $4.50 per 100
18-24 in. ..... 6.50 per 100
2-3 ft. ..... 8.50 per 100

Japanese Barberry
12-18 in. ..... $16.00 per 100
18-24 in. ..... 20.00 per 100

Blackberries—Your selection
Each 15c; doz. $1.35

Raspberries. Cuthbert, Golden, Queen, Gregg, Herbert, Latham and St. Regis
Each 15c; doz. $1.35

Grapes. Concord, Moore's Early, Worden, Brighton, Catawba, Delaware, Moore's Diamond, Niagara 2 yr. roots, each 40c; 3 yr. 55c

Clematis Paniculata, Each 50c

Clematis Jackmanii, Each $1.10

Choice of 75c Flowering Shrubs when in lots of 1 dozen or more $7.00 per doz.

Complete descriptions in our free catalog. Ask for a copy. Better yet, pick out this stock in our Plant Salesroom.

PERRY SEED CO.
12-13 Faneuil Hall Square
Boston, Mass.

The Dramatic Society
of the
First Congregational Church
presents
"The Seven Keys to Baldpate"
in the
"Little Theatre Beneath a Spire"
FRIDAY AND SATURDAY EVENINGS, APRIL 26 AND 27
AT 8.10

Reserved Seats $1.50, $1.00 and 75c at
PARKER & LANE CO.

W. C. T. U. NOTES

The courage of the members of the W. C. T. U. was put to a severe test last Friday afternoon, when the weather man not only sent rain, hail, snow and sleet, but also slippery sidewalks and skidding automobiles.

In spite of these obstacles many ladies gathered in the pleasant living room of the "Home" on Mt. Vernon street and although the storm raged without, everything within was gay and cheerful, and an afternoon long to be remembered was enjoyed by all. Mrs. Sarah Bell and Mrs. Ella A. Gleason entertained with humorous readings, story telling and jokes. And Miss Olive Page won all hearts by singing so sweetly two groups of songs. She was accompanied by Mrs. William Lefavour. Refreshments were served by Mrs. Frank Roberts, Mrs. Charles Adams and Mrs. Harry Connell. During the business half hour, the president read the following letter and said it was a direct challenge to every white ribbon to be a recruiting officer and secure new members.

Dear Madam:

During the recent Presidential campaign you signed your name and address and mailed a card which stated among other things that you believe in the repeal or modification of the 18th Amendment and Volstead Act and were in favor of electing anti-prohibition candidates to Congress. Your card has been turned over to me as head of the anti-prohibition women of the country, and I am taking the liberty of writing and inviting you and your friends to join this organization whose aims are set forth on the enclosed membership application blank.

The time has now come when we must organize a strong militant national women's anti-prohibition organization to offset the activities of the W. C. T. U. and other drys. The recent election of Mr. Hoover as President in no way can be considered a vindication of prohibition because just as many "wets" voted for him as voted for his opponent and both Montana and Massachusetts voted heavily against prohibition in their State Referendums, at the same time they were voting for the Presidency.

The Anti-Prohibition fight will now commence in earnest as Mr. Hoover and the drys are in full control of the government and our chances for success are much better under those circumstances than otherwise because they are all pledged to enforcement and it is our job to see that they give 100 per cent enforcement and if they do not, we can demand a change in the law, therefore we need a large organized group of women to be ready to hold a conference in Washington when the time comes in the fall of this year to demand a show-down.

The name Women's Moderation Union has been adopted because we feel more women will join under such a name and we can accomplish much more under this name than by any other.

Canada got rid of prohibition through its Moderation Bill and Moderation League. This name eliminates the chance of the drys or newspapers calling us wets, repealers, prohibitionists, temperance fanatics and other objectionable terms. It is a safe middle course to pursue our work under and the word moderation covers a large proportion of our population who stand between the fanatical wets and fanatical drys.

We hope you will enroll in this cause at once. It is our plan to organize a group of women in every State in the Union and I hope when I come to your State you will be on hand to form a large committee to affiliate with this national organization to end prohibition and restore our country to temperance.

Women's Moderation Union,
M. Louise Gross, Chairman

This letter reveals an unblushing proposal to the women of America that they shall join in our organized attempt to restore the outlawed liquor traffic. They shall not succeed for they are opposed by the great organization of the W. C. T. U.

PAINFULLY BURNED WHILE COALING HEATER

Mr. Charles Bonnell of Chisholm road was badly burned about the face and head Tuesday afternoon by flames from the heater in the boiler room of the Bonnell Motors Company at 742 Main street.

Mr. Bonnell had gone to the boiler room to coal the fire and it is thought that an explosion of gas may have caused the flames to burst from the boiler as he opened the door. His position allowed the flames to envelop his shoulders and head, causing painful burns about the face and scalp.

Employees of the company were attracted by the explosion to the boiler room and at once covered Mr. Bonnell's burns with motor oil in an effort to alleviate the pain. The injured man was taken to the Winchester Hospital by Edward MacDonald of Stone avenue, an employee of the Bonnell Company. At the hospital the burns were not thought to be dangerous, though they were described as severe and very painful. Mr. Bonnell is the father of Mr. Ralph H. Bonnell, also associated with the Bonnell Motors Company.

An alarm of fire from Box 41 at 2:26 brought the apparatus from the Central Station to the Bonnell plant but there was little for the firemen to do and no damage was reported. The exact cause for the explosion could not be determined.

RINGLING BROTHERS CIRCUS AT BOSTON GARDEN

For the first time in history, New England's annual circus season will be inaugurated in an immense building instead of under canvas, when the combined Ringling Brothers and Barnum & Bailey shows open a nine day engagement at Boston Garden, Thursday afternoon, April 25.

The gigantic amusement organization is coming direct to Boston from Madison Square Garden, New York City, where it has exhibited for weeks to tremendous crowds in the metropolis.

Boston Garden, at the North Station is one of the most capacious buildings of its type in America and according to circus officials is ideal in which to display the big new features of the great circus this season. The big show will present in Boston all of the attractions which it is now displaying in New York and also numerous new foreign troupes which will join the circus in Boston and make their initial bows to American audiences in the Hub.

Outstanding among the newly-imported European sensations with The Greatest Show on Earth this year is Hugo Zacchini, "The Human Projectile" who is fired bodily through space with terrific force from the mouth of a monster cannon at every performance. This exhibition is said to be the most thrilling and unusual circus display of the century.

"Goliath," the mammoth sea-elephant with the big show is now one-third larger than when Bostonians saw him last summer, and is still taking on weight at the rate of more than a ton a year. The human side of the great circus numbers 800 men and women arenic stars, including the combined Wallenda-Rellmuts troupes in unbelievable feats on the high wire. Whole families and companies of famous performers are presented in acts and features of unprecedented scope and newness. These extend over the entire length of the huge arena, at times there being as many as 11 groups in action simultaneously.

One hundred clowns distribute their caperings throughout the performance, which is presented in five rings and on numerous stages and a huge hippodrome course. Seven herds of elephants and a menagerie of more than 1000 rare animals suggest the show's immensity and policy of augmentation this season.

Performances will be given twice daily, at 2 and 8 p. m. and the doors open one hour earlier at Boston Garden.

Dressmaker, designer, excellent fitter, gowns remodeled; appointments only. Charlotte G. Pendleton, tel. Win. 0963-W. s7-tf

NEWSY PARAGRAPHS

Highest prices paid for all kinds of junk. Call S. Frumson, tel. Win. 0236-R or Talbot 3359. e14-tf

Mrs. James Nowell and Mrs. Dunbar F. Carpenter of this town were members of the committee in charge of the dinner, given Wednesday evening in the Copley Plaza, Boston, by the trustees of Vassar College for the parents of girls now attending college and those who will enter next fall. Covers were laid for more than 150 guests and the speakers included President MacCracken, Dean Thompson, Prof. Elizabeth H. Haight and Prof. Edwin E. Aubrey of the Vassar faculty.

BOARD OF APPEAL

On petition of H. L. Mitton for leave to make alterations to building at 26 Lloyd Street, a hearing will be held on Tuesday, April 23 at 7:45 P. M. at office of Building Commissioner.

WINCHESTER BOARD OF APPEAL

BEFORE YOU PLANT THE GARDEN OR SEED THE LAWN
provide for their protection with a good looking
Cyclone Chain Link Fence
Security Fence Co.
22 Kent St. Somerville, Mass.
SOMerset 3900
mh29-12t

LARAWAY'S *Mister Quick*

We have nothing to conceal
We try to help the common weal.
—from the proverbs of Mr. Quick

ASK the man on the street. Ask your next door neighbor. Ask everybody about us and they'll assure you of our worth and dependability.

PLUMBING HEATING
THE J. A. LARAWAY COMPANY
5 PARK ST. PHONE 1126

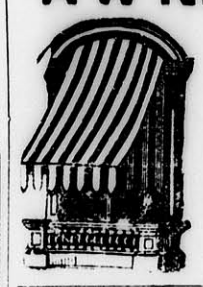

AWNINGS
SILVA BROS. AWNING CO.
1101 Cambridge St. Cambridge
Tel. Univ. 6927
Call Win. 1766
Formerly With A. E. Bergstrom

RUGS
BULBULIAN
ORIENTAL RUG WORKS
All Kinds of Rugs Cleaned Repaired and Storaged
Oriental Rugs Sold, Bought and Exchanged
S. C. BULBULIAN, Prop.
Office—100 Boylston St. Tel. Hancock 1249
Works—183 Broadway Tel. Hancock 7894
mh29-13t

AVARD LONGLEY WALKER COMPANY
Cemetery Memorials
Designers Engineers
Washington and Forest Sts. Winchester - Massachusetts
ap5-tf

PLANT SALESROOM
NOW OPEN
Call and Select
Shrubs, Trees and Vines
75 VARIETIES ROSES!
Catalog Free
PERRY SEED CO.
12A FANEUIL HALL SQUARE
BOSTON, MASS.

Read what a well known druggist says about
BUXTON'S RHEUMATIC SPECIFIC

Feb. 20, 1929. Mr. Williams' testimonial remains good.

Athens, Me., Nov. 15, 1927

My Dear Sir: One year ago I had Rheumatism in my arms and shoulders so badly that I could not sleep nights without taking a sedative; in my left leg and hip so bad that I could not walk at times without sitting down to rest.

I took six bottles of your medicine and have had no trouble of the kind since. You may use this letter if you wish. Hope someone may see it and obtain the relief that I have.

Yours truly,
L. C. Williams, Druggist

Let Us Send You a Booklet
BUXTON RHEUMATIC MEDICINE CO.
Abbott Village, Maine.

For Sale at Hevey's Pharmacy
ap12-2t

HOT WATER—always ready

Just turn the faucet anytime night or day it's self acting

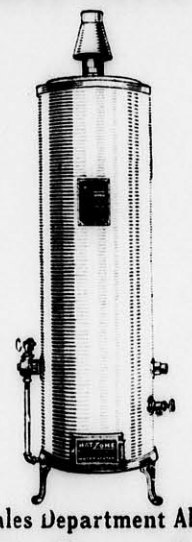

No waiting it's always there for bathing dishwashing shaving laundry work and many other uses

Ask Our Sales Department About Them
Arlington Gas Light Co.
527 Main Street, Winchester Tel. Win. 0142

New, Beautiful Dresses

Scores of new, remarkable styles are now being featured here for present wear. Charming frocks in every desirable color and material for Miss and Matron, emphasizing the prevailing mode, await your inspection. Be sure to see them! Volume buying power enables us to offer them at substantial savings.

"Exclusive Yet Inexpensive"
SMART STYLES IN MILLINERY
UNUSUAL OFFERINGS IN HOSIERY
We Welcome Your Patronage
Bluebird Dress Shoppe
474 MASS. AVE. ARLINGTON CENTRE
(Opposite Hutchinson's Market)
Mrs. F. W. Chamberlain, Jr., Mgr.
Open Tuesday and Saturday Evenings

JEDDO-HIGHLAND COAL
Aristocrat of Anthracite
J. N. COWIN COAL COMPANY
59 Riverside Avenue Medford, Mass.
Near Medford Square Mystic 0950, 0951
MORE { EVEN HEAT LASTING HEALTHFUL LESS { ASHES SMOKE CARE

THE WINCHESTER CHAMBER OF COMMERCE
Announces Its
Annual Meeting and Dinner
Association Hall, Vine Street
TUESDAY, APRIL 23, 6:30 P. M.
A Fine Dinner, Good Music, Interesting Speakers.
Plan to Attend
Tickets $1 at Hersey Hardware Company and Chamber Office, 5 Common Street
ap12-2t

A LARGE and choice collection of Evergreens, Flowering Shrubs, Hardy Perennials, Asparagus (including Mary Washington at $1.75 per 100), and Lawn Seed, to select from at

The Randall Nurseries
28 South Street, Reading Tel. 1334
On the Reading-Woburn Town Line
ap19-3t

VALVE-IN-HEAD Buick MOTOR CARS

"Buick getaway, power and speed surpass any car I have ever driven!" Mr. R. R. R., Brockton, Mass. *(name upon request)*

More than 130,000 men and women have proved for themselves the thrilling Buick performance to which this owner testifies . . . and having proved it, have bought the new Buick!

A similar thrill awaits you! Come, take the wheel!

BUICK MOTOR COMPANY, FLINT, MICH.
Division of General Motors Corporation

They got behind wheel . . got the facts . . *and bought* BUICKS

	SERIES 116	SERIES 121	SERIES 129
Sedans	$1220 to $1320	$1450 to $1520	$1875 to $2145
Coupes	$1195 to $1250	$1395 to $1450	$1865 to $1875
Sport Cars	$1225	$1325	$1525 to $1550

These prices f. o. b. Buick Factory, special equipment extra. *Buick delivered prices include only reasonable charges for delivery and financing.* Convenient terms can be arranged on the liberal G. M. A. C. Time Payment Plan.

Consider the delivered price as well as the list price when comparing automobiles values.

WINCHESTER BUICK CO.
308 MAIN STREET, WINCHESTER
TELEPHONES 0242—0243

At Home

The day's work is done. The evening meal is over. The members of the family gather round to relax, and enjoy a social hour before evening engagements call them away.

Could there be a better time for visiting by telephone, with greater assurance that those upon whom you call will be "at home?"

And, if any further persuasion be needed, there are the low evening rates which apply from 7:00 to 8:30 each night. For example:

From Winchester to

Biddeford, Me.	$ .45	Winchendon	$ .35
Machias, Me.	1.00	Berlin, N. H.	.65
Athol	.40	Claremont, N. H.	.55
Gardner	.35	Dover, N. H.	.35
Hyannis	.40	Bellows Falls, Vt.	.50
North Adams	.55	St. Johnsbury, Vt.	.70
Northampton	.45	White River Jct., Vt.	.55
Palmer	.40	Westerly, R. I.	.50

These rates are for three-minute station-to-station calls. Particular person calls take full day rates.

These rates are made to decrease the cost of your evening calls at a time when you are most likely to find friends at home. Further reductions, of course, are possible on calls made between 8:30 P.M. and 4:30 A.M.

New England Telephone and Telegraph Company

Miss Caroline Drisko of this town, daughter of Prof. and Mrs. William J. Drisko of Lloyd street has been elected chairman of the Dramatic Committee at Mt. Holyoke College.

Why have straggly hair? Our natural looking permanent wave keeps your head well groomed. The Idonian Beauty Shop, Nat'l Bank B'ld'g. Tel. 1408. mh22-tf

Screens repaired and metal weather strips installed reasonable. J. H. Appley, 35 Fletcher road, North Woburn. Tel. Wob. 1646-W. mh15-8t*

THE RECORD BREAKING NEW NASH "400"

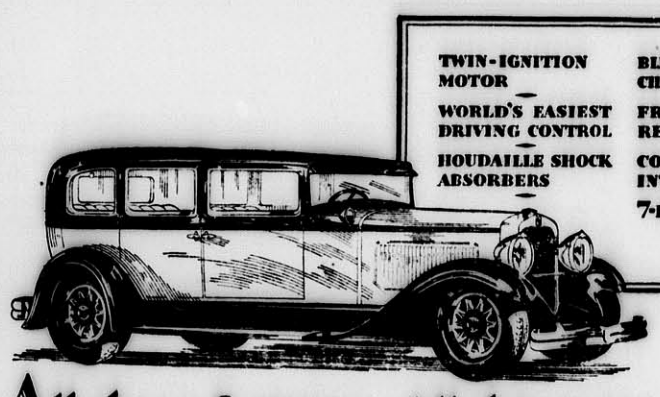

TWIN-IGNITION MOTOR
WORLD'S EASIEST DRIVING CONTROL
HOUDAILLE SHOCK ABSORBERS
BIJUR CENTRALIZED CHASSIS LUBRICATION
FRONT AND REAR BUMPERS
COSTLY CAR INTERIOR FINISH
7-BEARING CRANKSHAFT (with hollow crankpins)

All these features.. All this extra equipment
... at no extra cost!

The new features and equipment of the Nash "400" have added hundreds of dollars of actual, visible worth to this famous motor car.

They have added an incalculable measure of enjoyment to Nash ownership.

Yet they have added nothing to Nash price.

At no extra cost, you have the Twin Ignition motoring improvement (*more power, more speed, less gasoline*).

You have costly car interior finishes, Bijur Centralized Chassis Lubrication, Houdaille hydraulic shock absorbers, bumpers front and rear, even a spare tire lock, *and not a dollar added to the price.*

Equipment which other dealers (not Nash dealers) charge extra for, *at retail prices,* is included in every Nash "400" model, as it comes from the factory, *at no extra cost.*

That is why you will find that "400," fully equipped, delivered prices are so much less than other cars with similar or even lower factory (f. o. b.) prices. Compare the cars, *compare the prices,* before you buy your new car.

The New NASH "400"
Leads the World in Motor Car Value

IMPORTANT "400" FEATURES—NO OTHER CAR HAS THEM ALL

Twin-Ignition motor
12 Aircraft-type spark plugs
High compression
Houdaille and Lovejoy shock absorbers (*Exclusive Nash mounting*)
Salon Bodies
Aluminum alloy pistons (*Invar-Struts*)
New double drop frame
Torsional vibration damper
World's easiest steering
7-bearing crankshaft (*hollow crank pins*)
Bijur centralized chassis lubrication
Electric clocks
Exterior metalware chrome plated over nickel
Short turning radius
Longer wheelbases
One-piece Salon fenders
Clear vision front pillar posts
Nash Special Design front and rear bumpers

WINCHESTER NASH CO., INC.
526 Main Street, Winchester, Mass. Tel. 1658

(105)

GENERAL MOTORS
SPRING SHOWING

See the
NEW CHEVROLET SIX
-a Six in the price range of the four!

You are cordially invited to visit our special display of the new Chevrolet Six—arranged in conjunction with the nationwide Spring Showing of General Motors cars.

Here, in a price class that has hitherto been occupied exclusively by four-cylinder automobiles, you will see displayed a line of beautiful models that bring you every advantage of six-cylinder performance. Yet, due to the greatest array of mechanical advancements that Chevrolet has ever announced, the new Chevrolet Six delivers *better than twenty miles to the gallon of gasoline* with extremely low oil consumption.

And this amazing six-cylinder performance is matched in impressiveness by the beautiful new Fisher bodies. Come in. See for yourself that no other car in the world can give you so much at prices within the reach of all.

for Economical Transportation
CHEVROLET

The COACH	$595
The Roadster	$525
The Phaeton	$525
The Coupe	$595
The Sedan	$675
The Sport Cabriolet	$695
The Convertible Landau	$725
The Sedan Delivery	$595
Light Delivery Chassis	$400
1½ Ton Chassis	$545
1½ Ton Chassis With Cab	$650

All prices f. o. b. factory Flint, Michigan

COMPARE the delivered price as well as the list price in considering automobile values. Chevrolet's delivered prices include only reasonable charges for delivery and financing.

You are Cordially Invited to See Our Special Exhibit of the New Chevrolet Six

FRANK MURPHY, Inc.
748 Main St., Winchester, Mass. Tel. 0298

QUALITY AT LOW COST

ANNUAL REPORT OF THE RECORDING SECRETARY OF THE FORTNIGHTLY

Today marks the close of the 48th year in the history of The Fortnightly. We can review together here the actual events one by one, estimate in our minds the probable value of its activities, pride ourselves on what we consider our achievements, but who can say how wide-spread has been our influence, or what the intangible results of the year's work have been?

This report must necessarily record only the outline of the year's work as indicated by the regular meetings of the club and summaries of the accomplishments of the various committees.

Thirteen regular meetings, with an average attendaace of 195, have been held, and in addition an evening in January was set aside as Guest Night. On that occasion Paul Shirley's orchestra, led, on account of Mr. Shirley's illness, by Arthur Fiedler, gave the members and their friends a musical treat worthy of special mention.

The first meeting of the club year was called "Girl Scout Day." Not only were the Girl Scouts guests at a most instructive and interesting lecture on "Creatures of the Woods, the Fields and the Seas" by Professor William F. Clapp, but the girls themselves, with chorus and bugle corps, furnished the music for the afternoon. The guest of honor on this occasion was Professor Clapp's favorite pet—an enormous snake, which was received with great enthusiasm by most of the girls.

The last spring meeting was a musicale by the Bostonian Quartette with Greta Milos, soprano soloist.

The first fall meeting was preceded by a reception to new members at which many availed themselves of the opportunity to meet the officers who formed the receiving line. The soloist of the afternoon failed to appear at the appointed time, but his accompanist, Mr. Townsend Coward, very graciously offered to sing in his place.

Mrs. Wilma Dearborn Carter, a graduate of Leland Powers School, read to a delightful audience, "Minick," a thre-act play by Edna Ferber and George Kaufman.

Falling as it did on Armistice Day, the next meeting made suitable observance of the occasion by including a short address by Joseph W. Worthen of the Board of Selectmen, and appropriate songs by Mr. Fred Paul, tenor soloist. An address on "How to get on with your Daughters," was given by Dr. John Edgar Park, President of Wheaton College. Husbands of members were invited guests.

Nov. 26 was the second musical afternoon of the year, presented by Mr. Nicholas Slonimsky, pianist; Miss Gertrude Ehrhart, soprano; and Mr. Paul Cherkassky, violinist.

A bit of the Orient was injected into the club meeting atmosphere at the meeting on Dec. 10 when Dr. Tehyi Hsieh, as a personal friend of the president, spoke on "China Coming to Its Own." Chinese tea, wafers, and confections were served after the meeting, and Doctor Hsieh received "the delicious ladies."

"Art and Its Relation to Life" was the subject of an illustrated lecture on Dec. 17 by Dorothy Adlow. This meeting, coming so shortly before Christmas, was the smallest of the year.

On Jan. 14, Adele Hoes Lee, another graduate of Leland Powers School, gave a dramatic reading of "Captain Drew on Leave," which was very enthusiastically received.

A rather unusual program was the costume recital entitled, "From the Orient to the Tropics," presented by William H. Richardson, baritone, and Maud Cuney-Hare, lecturer and pianist.

The Woburn Woman's Club were guests of The Fortnightly on Feb. 11. The first vice-president, Mrs. Hayden, welcomed the guests and presented greetings from Mrs. Powers, who was kept at home by illness. This was a public meeting as well as a special guest afternoon so that a large audience took the trip with Albert Leonard Squier to "Old Quebec, the Laurentian Lakes, and the Saguenay."

Arthur Fiedler again entertained the members of The Fortnightly on Feb. 25 when he led the Boston Sinfonietta in a program skillfully arranged to suit a variety of tastes. This meeting also was open to the public.

The program for March 11 was presented by the "Shirley Girls" from Emerson College and consisted of a varied program of reading and music. On that afternoon a very successful food sale was conducted before and after the meeting under the auspices of the Executive Board, and in charge of Mrs. Alice S. Jenkins, 2nd vice-president.

The final meeting of the club year on March 25 included a lecture on "Biskra and Beyond" by Georgiana Barbara Such, who appeared in the picturesque costume of a bride in the African tribe of which she is an adopted member. An added touch was given the program by a group of songs sung by Mr. George H. Wheeler, who offered to sing to make amends for the disappointment caused by his non-appearance at the first meeting in the fall.

The American Home Committee has had four programs during the year in Fortnightly Hall. In November and February, Miss Regina Feeney of the Middlesex County Extension Service lectured on "Furnishing the Living Room." In December, Miss Sarah Harding Hunter of the Edison Electric Illuminating Company of Boston gave an interesting talk on "Tomorrow's Light is Yesterday's Sunshine." In January a color clinic was held under the auspices of Filene's Clothing Information Bureau. This proved to be the most popular meeting of the four.

In March, the American Home Department of the State Federation held a Youth's Conference at Hotel Statler. We showed our co-operation by sending two delegates from our club. Four members of our local American Home Committee also attended.

The Art Committee feels that although its activities have not been very extensive something has been added to the cultural benefits of the club through its efforts.

In November an absorbingly interesting lecture on Oriental rugs was given by Mr. Moustapha Avigdor. Mr. Avigdor is an authority on his subject. He displayed in illustration many fine rugs as well as some lovely old brocades.

A lecture on the placement and arrangement of flowers which in the Year Book was scheduled for February was for various reasons postponed until after the annual meeting but planned and to be carried out by this year's committee. This lecturer, Mr. Letson, manager of Carboni's is as authoritative on his subject as was Mr. Avigdor on rugs and the illustration will be done in natural flowers.

On April 3, under the leadership of the sub-chairman Mrs. Ghirardini, 31 members visited the new wing of the Boston Museum of Fine Arts.

The outstanding feature of the work of the Community Service Committe this year has been done in helping a boy who was suffering with arthritis to regain his health. He was sent to a specialist in Boston for three treatments and upon the advice of the physician, sent to the Children's Island Sanitarium at Marblehead for the summer. When he returned in the fall, he was able to walk again and was entirely restored to health.

At Thanksgiving time, the chairman of the Community Service Committee was invited to take part in a conference of representatives of Winchester organizations interested in furnishing Thanksgiving dinners for needy families. In this way a Thanksgiving dinner was sent to the family of the boy who had received aid in the summer. Each member of the Committee donated something to make the basket complete and the turkey furnished from the Committee's fund was the first turkey this family had ever had.

At Christmas time, this same most grateful family was remembered with a Christmas dinner, flannels and blankets for the cold winter weather, and from one member, a basket of jellies and toys. Expressions of appreciation have come not only from the family, but also from the Thanksgiving and Christmas Committees of the Town.

The health walks have been conducted as has been customary in years preceding under the able direction of the sub-chairman of the Conservation Committee, Mrs. Josephine D. Simonds. The details for the Christmas Eve carol singing around the Community Christmas tree were arranged by this committee as usual.

The Committee for Co-operation with War Veterans has put in a very busy and helpful year, with their trips of cheer among the hospitals in their field. In the name of The Fortnightly this group helped to furnish a room at the Bedford Hospital. The chairman is particularly impressed with the real need at the Chelsea Marine Hospital and trusts that the permission of the Board will be extended to the incoming committee to include this hospital in its list. The outgoing committee would also recommend the inclusion of this hospital among the philanthropies for another year. Considerable local work has also been done with Christmas boxes for local veterans, clothing and other necessities. The committee is most grateful for many contributions which have made much of the work possible. Twenty-five dollars was also given to the Winchester Post of the American Legion.

The Courtesies Committee has been keenly alive to cases of illness and bereavement among club members. Eleven bouquets with suitable cards have been sent to sorrowing ones and 19 roses with cards to members during illness. Thirty-four notes have been written and many of appreciation received.

The Dramatic Committee has produced nine one act plays,one masque, and have in preparation for April 22 "The Old Peabody Pew" by Kate Douglas Wiggin.

"The Fair Green Table" in November proved not only a financial success but a truly social success. Seventy-two members took part, and everyone co-operated in a genuinely harmonious spirit attending three rehearsals for a number of weeks. Many new friends were made and new interest stimulated in the Club. One hundred and four members and seven friends of members have taken part this year in dramatics.

The Education Committee gave at Christmas time to the nurses at the Winchester Hospital a year's subscription to the Ladies' Home Journal and Harpers' Monthly. Four hundred dollars from the Scholarship Fund has been loaned to four boys who have gone on to colleges from Winchester High School. Three of these boys are studying Chemical Engineering, one at Massachusetts Institute of Technology, and two at Tufts. The other boy is preparing at Springfield College to be an athletic instructor. All these boys are doing well and planning to continue next year.

The Legislative Committee feels that it has been very inactive this year, but that such efficient work is now being done in other legislative and political organizations in the towns that there is a lack of interest in legislation in The Fortnightly. The feeling in the same department of the State Federation seems to reflect this general condition. At a January meeting, 20 minutes were devoted to a talk by Mr. Alfred Whitman of the Children's Aid Society of Boston. The chairman has faithfully attended a number of important hearings at the State House.

The Literature Committee has followed again the increasingly popular plan of the last few years with the monthly literary afternoons. Papers were presented on a variety of subjects as follows:

November—"The Voice of the Negro in American Literature."
December—"A Survey of Norwegian Literature."
February—"Sailing the Sea in Books."
March—"The Political Novel in England and America."
April—"American Humorists of Yesterday and Today."

In January, Miss Dorothy Lawrence Mann gave a talk on current books and authors she has known.

This committee also sponsored a contest for a Fortnightly song for which the President, Mrs. Powers, offered a prize of $10. This was won by Miss Amy S. Bridgman, a member of the Literature Committee, and her song has been duly accepted by vote of the Club as the Fortnightly Song.

The Membership Committee has added 51 new members during the year just ending.

The Music Committee made its chief effort this year in taking charge of the Guest Night already referred to. Those who failed to take advantage of the delightful program presented by Paul Shirley's orchestra missed one of the treats of the year's program.

It was Mrs. Boynton's clever idea to have "America The Beautiful" printed on small stickers to fit the backs of the ever-present membership tickets so that she who would sing might read.

The Executive Board regretted being obliged to accept in January the resignation of so enthusiastic a chairman as Mrs. Boynton. The Fortnightly is surely indebted to Mrs. Hughes for stepping quietly into Mrs. Boynton's shoes as chairman.

The Press Committee has conducted a very complete column in "The Star" through the year, giving notice of and reporting all regular meetings and groun activities in Fortnightly Hall. Frequent mention has been made of The Fortnightly in Club columns in the Boston Herald.

The Social and Hospitality Committees have added to the social atmosphere of the meetings. Tea has been served at five meetings and new members have been graciously received.

Not only has The Fortnightly News been welcome and helpful every time but each issue has appeared in a new dress—in a shade appropriate in some way to the season. Very flattering comment has come from many quarters, from Exchanges, from a member of the High School faculty, and even from State Federation sources. The future of this paper hangs in the balance again as at this time last year, since the problem of covering its expenses still looms as large as ever. The Food Sale already noted as held on March 11 helped to finance the last issue of the year.

The Corresponding Secretary has sent out 499 communications since the last annual meeting.

State Federation meetings have been attended by good delegations and very satisfactorily reported. We have been represented in the work of the Federation this year by Mrs. Josephine D. Abbott on the State Public Health Committee. The name of Mrs. Harriet C. Hildreth appears on the ballot of the Massachusetts State Federation as nominee for Clerk to be elected at the annual meeting at Swampscott in May.

The efforts of our Federation Secretary, Mrs. Lillian H. Ambler, have been rewarded by enough subscriptions to "Federation Topics" to put us once more on the 100 per cent honor roll.

The year's donations from the Philanthropy Fund are as follows:

Winchester Council of Girl Scouts	$ 50.00
Winchester Council of Boy Scouts	50.00
Winchester Home for the Aged	50.00
Winchester Visiting Nurse Association	100.00
Boston Museum of Fine Arts	15.00
Committee for Co-operation with War Veterans	100.00
Community Service Committee	100.00
Scholarship Fund	100.00
Total	$565.00

Anna C. Grosvenor,
Recording Secretary

DRUNKEN DRIVER FINED

Sunday morning shortly after 3 o'clock, while patrolling his beat on Washington street, the attention of Patrolman John Boyle was attracted by a motorist who was experiencing much difficulty in operating his car on Park road.

An investigation by the officer disclosed the fact that there was reason for the unusual driving and the motorist was escorted to Police Headquarters where he was locked up, charged with driving while under the influence of liquor, with drunkenness and with operating without owning a license. The young man gave his name as Richard Munroe and his address as 18 Oxford street, Malden.

When arraigned in the District Court at Woburn Monday morning, Munroe was found guilty on all counts and fined $50 by Judge Morton.

GIRL SCOUT NEWS

The Council meeting of the Girl Scout organization met at the home of Mrs. Walter S. Wadsworth last Friday, Mrs. Snyder presiding.

It was voted to have Scouts own the last Sunday in April and also voted for more equipment for the Scouts' cabin at Cedar Hill, Waltham.

Monday, Mrs. Wadsworth, Mrs. Arthur Speedie and Mrs. Clifton Hall attended the all-day annual meeting of the Metropolitan Division held at the Hotel Statler, Boston.

WINCHESTER CONSERVATORIES
Incorporated
186 Cambridge Street
Tel. Win. 1702

TANSEY COACHING AT BUCKSPORT

With Francis Tansey, one of the best pitchers ever developed at Winchester High, acting as coach and Ray Halwartz, a local all around athletic star, a prominent candidate for third base, Winchester sports followers will watch with interest the progress of the baseball team at Eastern Maine Conference Seminary this spring. A year ago Francis was southpawing the Bucksport prep school to a most successful season and if he is a mind to play the baseshown sufficient confidence in his ability and knowledge of the game to appoint him coach of this year's nine. Halwartz has already won letters in football and baseball at Conference and if he is a mind to pay the baseball of which he is capable, he should add a third letter to his collection.

Tansey has plenty of background to make good as a schoolboy coach. In fact he has had far more real experience than many of those at present teaching the young idea the game. As a schoolboy, Francis was one of the best left-handers in Greater Boston, possessing, in addition to a good hook and fast one, that rarest of all adjuncts in a fork-hander, control. We know of no schoolboy hurler who can equal the record which Tansey hung up in 1924 while pitching "Ernie" Roberts' nine to its second consecutive Mystic Valley League championship. During that spring, the slick little southpaw pitched four games in one week and won them all, high class chucking for any pitcher anywhere.

Since his schoolboy days, Tansey has been doing plenty of pitching in and around Winchester. Three years ago, alternating with Mark Kelley, Francis did some classy hurling for St. Mary's of this town and two years ago pitched for Fore River in the Greater Boston Twilight League. Last summer he worked for Hyannis on the strong Cape Cod Circuit.

In addition to his pitching ability, Tansey is a capable outfielder and a good batter. He should be able to show the average schoolboy anything the latter needs to know about baseball. Frank is one of the first Winchester boys to go in for professional baseball coaching and has the best wishes of local fans for his complete success.

ANNOUNCED DATE OF MARRIAGE TO WINCHESTER MAN

June 5 is the day chosen by Miss Emily Atwater Gardner of Boston for her marriage to Mr. Edward Abbott Neiley, son of Mrs. George Neiley and the late Mr. Neiley of this town. It will be decided later whether the ceremony will take place in Emmanuel Church or in the Leslie Lindsey Memorial Chapel. The reception following the ceremony will be held at the Hotel Somerset. Miss Gardner, who is the sister of Mr. Alfred Gardner of 90 Commonwealth avenue, Boston, is a graduate of Miss Winsor's School and of Smith College. In addition she studied a year in Paris. Mr. Neiley is a graduate of Andover Academy, the U. S. Naval Academy and Harvard Law School. The engagement was announced early in January of this year.

ENGAGEMENT ANNOUNCED

On April 13, Mrs. Elmer A. Dresser of 88 Bradlee avenue, Swampscott announced the engagement of her daughter, Miss Priscilla Katharine Dresser to Mr. Burgess Parker Reed, son of Mr. and Mrs. Nathan P. Reed of this town. The fiancee, who is a member of the class of 1929 at Wheaton College, is the daughter of the late Elmer A. Dresser. Mr. Reed graduated from the Choate School, and is now attending the Harvard Engineering School.

WINCHESTER PUBLIC LIBRARY

There will be an exhibition of photographs at the Winchester Public Library from April 15 to May 18, loaned by the Library Art Club on, "Modern Art."

"Vegetables.. 10 days earlier"

"Vigoro on our tomatoes, cabbages, other vegetables, gave most unusual results—for size, quality, taste," states D. J. Thigpen, Georgiana, Ala. "They matured 10 days to 2 weeks earlier."

Easy, this kind of success, with Vigoro! Better lawns, flowers, shrubs, trees, too. Complete, *balanced*, Vigoro supplies *all* elements of plant food for early growth, perfect development. Clean, *odorless!* Costs only 10c to 20c per 100 sq. ft. Sold where you buy lawn, garden supplies. Order *today!*

VIGORO
COMPLETE PLANT FOOD

A SWIFT & COMPANY product

For Sale by
HERSEY HARDWARE CO.
Win. 0636
CENTRAL HARDWARE CO.
Win. 0327
C. H. SYMMES
Win. 0900

JEREMIAH J. BUCKLEY

Jeremiah J. Buckley of 3 Russell road, a resident of Winchester for the past 5 years, died Saturday night, April 6, following a brief illness. His death came as a severe shock to his family and friends.

Mr. Buckley was the son of Jeremiah and Mary Buckley and was born in Amherst, N. H., 50 years ago. Before coming to Winchester he had made his home for 15 years in Woburn where he was employed at the plant of the Murray Leather Company. He was a member of Court No. 8, Foresters of America, at Milford, N. H.

Surviving are his wife, Mrs. Lottie B. Buckley of Winchester, a son, Walter of Lynn, a sister, Mrs. Katie Pesterfield of Amherst, and two brothers, Patrick of Woburn and Cornelius Buckley of Wilton, N. H.

Funeral services were held in St. Mary's Church Tuesday afternoon at 1:30, the interment was in Waterside Cemetery, Marblehead.

MRS. BRIDGET ROGERS

Mrs. Bridget Rogers, widow of James Rogers and for many years a resident of Winchester, died early Sunday morning at her home, 58 Salem street, following a five months' illness. Though confined to her bed, Mrs. Rogers' condition was thought to be improving and her sudden passing, following an unexpected relapse came as a distinct shock to her family and many friends.

Mrs. Rogers was 79 years of age and a native of Donegal, Ireland. She was educated in Ireland, coming to this country at the age of 19. After a brief stay in Woburn she came to Winchester and for the past 60 years had been a resident of this town, her pleasing personality and kindly manner winning for her the friendship of all those with whom she came in contact.

Surviving are two sons, James Rogers of Cambridge and T. W. Rogers of Wakefield, a daughter, Mrs. Frances E. Smith of Winchester, 14 grandchildren and five great-grandchildren.

The funeral was held Wednesday morning with a requiem high mass celebrated in St. Mary's Church by Rev. Fr. Conrad J. Quirbach. Interment was in Calvary Cemetery.

John J. Murphy, Dealer in Junk of All Kinds. Highest prices paid. If you have anything in this line, telephone either Winchester 0924, 1378 or drop a postal to 28 Church street. mh9-tf

INTERNATIONAL PAPER COMPANY
New York, March 13th, 1929

The Board of Directors have declared a regular quarterly dividend of one and three-quarters per cent (1¾%) on the Cumulative 7% Preferred Stock of this Company, and a regular quarterly dividend of one and one-half per cent (1½%) on the Cumulative 6% Preferred Stock of this Company, for the current quarter, payable April 15th, 1929, to holders of record at the close of business March 25th, 1929.

Checks to be mailed. Transfer books will not close.

OWEN SHEPHERD, *Vice-Pres. and Treas.*

INTERNATIONAL PAPER and POWER COMPANY
New York, March 13th, 1929

The Board of Directors have declared a regular quarterly dividend of one and three-quarters per cent (1¾%) on the Cumulative 7% Preferred Stock of this Company, and a regular quarterly dividend of one and one-half per cent (1½%) on the Cumulative 6% Preferred Stock of this Company, for the current quarter, payable April 15th, 1929, to holders of record at the close of business March 25th, 1929.

Checks to be mailed. Transfer books will not close.

R. G. LAPP, *Asst Treas.*

Clarence J. O'Donnell has just completed his second varsity captaincy of Norwich, his basketball team having recently closed a most successful season. "Lead," who also captained the Cadets in football last fall, was awarded his basketball insignia with his team mates last Saturday and plans to try for a third award in baseball this spring. The Winchester boy has enjoyed a brilliant athletic career at the Northfield, Vt., military college.

The best Tire and the best Service in town GOODYEAR TIRES

BONNELL MOTORS
Winchester, Mass. Tel. 1448
ap5-eow-tf

A new supply of Moth-O-Kill is at the Star Office.

The wanted new kites are at the Star Office.

4 hours or 4 years

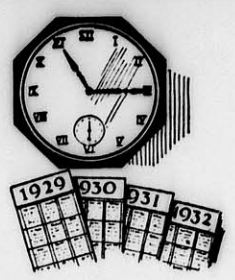

the same Jewel-like Surface with INOROUT ENAMEL

HERE'S an enamel such as the world has never seen before! It dries—in 4 short hours—to a marvelous rich clear finish, with all the lasting beauty of a fine jewel. And it wears as no other enamel ever has.

Let us show you the unbelievably lovely colors Bay State Inorout Enamel comes in.

Central Hardware Co.
WINCHESTER, MASS.
THE PAINT SERVICE STATION

AN ALL-STEEL REFRIGERATOR
THE FIRST

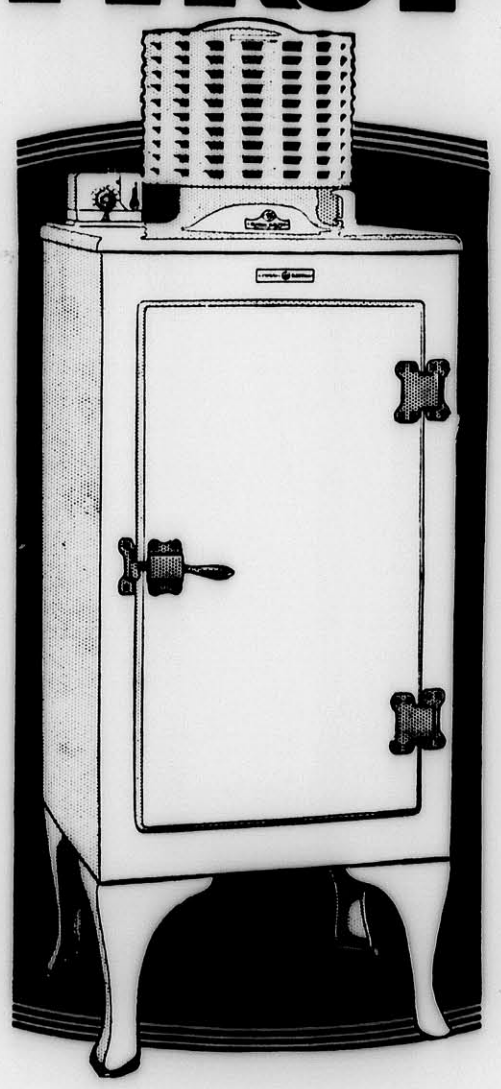

$2.50 WEEKLY

under the GENERAL ELECTRIC REFRIGERATOR CLUB PLAN. Join now . . . that you may have your refrigerator before seething hot days arrive. The model you want is ready for delivery under Club Savings Plan. You send in your Membership Coupon Book each week with your $2.50 deposit . . . a coupon is detached and the book remailed to you. Isn't that convenient? You can join by phone.

Besides keeping the scientifically correct temperature always, the General Electric Refrigerator has many unique features. This apartment model has an all-steel cabinet that cannot warp and that uses less current. It has all its mechanism safely enclosed in an hermetically sealed steel casing. It is unusually quiet in operation, entirely automatic and worry-proof.

JOIN TODAY
Telephone, write or call on your local dealer for details of GENERAL ELECTRIC REFRIGERATOR CLUB PLAN

R. M. KIMBALL CO.
751 MAIN ST., WINCHESTER, MASS. TEL. 1812

GENERAL ELECTRIC Refrigerator CLUB

Name..... Street..... Address.....

Time to refill cannisters with fresh Moth-O-Kill. On sale at the Star Office.

ALL DOG LICENSES

Expire March 31, 1299

And should be renewed at once or the owners or keepers thereof are liable to a fine.

MABEL W. STINSON,
Town Clerk

March 29, 1929 mh29-5t

CONCORD HERE ON WEDNESDAY

Snow and raw, cold weather forced the cancelling of last Saturday's baseball game on Manchester Field between Winchester and Stoneham High Schools. With the schools closed this week for the spring vacation, there will be no game either on the holiday or the following Saturday.

Wednesday afternoon, April 24, Concord High School plays on Manchester Field at 3:15 and following a week of inactivity the locals will have to hustle on Monday and Tuesday to get into trim for the visitors.

Concord won from Winchester last year at Concord and Coach Hayward's boys will be out to reverse the decision this spring. The game should serve as an excellent tune-up for the locals league game with Arlington on Saturday, April 27.

Th Fire Department was called at 2:55 Monday afternoon to put out a grass fire on lower Main street at Russell's Farm.

NEWSY PARAGRAPHS

Loring G. Hawes, son of Mr. D. W. Hawes of the firm of Kelley & Hawes Co., has so far recovered from his recent severe attack of blood poisoning as to be able to be about again. At the Peter Bent Brigham Hospital to which Mr. Hawes was transferred from the Winchester Hospital it was found necessary to amputate the second finger on his right hand.

Dr. William H. Gilpatric of this town as secretary of the Massachusetts Dental Society will be especially active at the 65th annual convention which the organization will hold May 6 at the Hotel Statler in Boston.

Plenty of the wanted return balls at the Star office.

Winchester, Mass., April 15, 1929
TO THE BOARD OF SELECTMEN OF THE TOWN OF WINCHESTER: The undersigned respectfully petitions for a license to keep

GASOLINE

25 gallons in motor vehicles while in private garage which garage is to be located on the land in said Winchester situnted on Lebanon Street and numbered 29 thereon, as shown upon the plan filed herewith and certifies that the names and addresses of all owners of record of land abutting the premises are as follows:

Abutters: George B. and Eileen Potter, 14 Stone Avenue, Winchester; Charlotte M. Macallister, 50 Winter Street, Medford; Joseph Waitzkin, 15 Fayette Street, Cambridge.

OSWALD WINDLE
JESSIE F. WINDLE

Town of Winchester, in Board of Selectmen, April 15, 1929. On the foregoing petition it is hereby ORDERED that a public hearing be held on Monday the 29th day of April 1929 at 7:40 p. m. in the Selectmen's Room in the Town Hall Building; that notice thereof be given by us (at the expense of the applicant), by publishing a copy of said petition, together with this order, in the "Winchester Star" at least seven days before said date and that notice of the time and place of said hearing be given by the applicant by registered mail, not less than seven days prior to such hearing, to all owners of real estate abutting on the land on which such license, if granted, is to be exercised.

A true copy.
Attest:
GEORGE S. F. BARTLETT,
Clerk of Selectmen

Enrollment in the fourth annual 4-H room improvement contest for Middlesex County girls and boys may be made at any time between now and the first of June. They should be sent to the office of the Middlesex County Extension Service, 19 Everett street, Concord. Copies of the rules governing the competition will be sent on request to anyone desiring them. Harmon Hall of 7 Madison avenue west of this town, a prize-winner in the 1928 contest, recently received a reading lamp as an award for the good work he accomplished during the competition.

COMMONWEALTH OF MASSACHUSETTS
MIDDLESEX, SS. PROBATE COURT

To all persons interested in the estate of Lettie A. Drake late of Winchester in said County, deceased:

WHEREAS, Evelyn V. Fay, formerly Evelyn V. Pratt the executrix of the will of said deceased, has presented for allowance, the first account of her administration upon the estate of said deceased:

You are hereby cited to appear at a Probate Court, to be held at Cambridge in said County, on the twenty-third day of April A. D. 1929, at ten o'clock in the forenoon, to show cause, if any you have, why the same should not be allowed.

And said executrix is ordered to serve this citation by delivering a copy thereof to all persons interested in the estate fourteen days at least before said Court, or by publishing the same once in each week, for three successive weeks in The Winchester Star a newspaper published in Winchester the last publication to be one day at least before said Court, and by mailing, post-paid, a copy of this citation to all known persons interested in the estate seven days at least before said Court.

Witness, JOHN C. LEGGAT, Esquire, First Judge of said Court, this twenty-sixth day of March in the year one thousand nine hundred and twenty-nine.

LORING P. JORDAN, Register
ap5-3t

New return balls at the Star office.

WINCHESTER NATIONAL BANK

In compliance with the requirements of Chapter 590, Section 40, Acts of 1908, as amended by Chapter 491, Section 6, Acts of 1909, and by Chapter 171, Section 1, Acts of 1912, notice is hereby given of the loss of pass-book No. 4961.

E. M. NELSON, Cashier
ap19-3t

MORTGAGEE'S SALE OF REAL ESTATE

By Virtue of the Power of Sale contained in a certain mortgage given by FRANK S. BARTLETT and DOROTHY M. BARTLETT to MEDFORD SAVINGS BANK dated March 22, 1927, and recorded with Middlesex South District Deeds, Book 5076, Page 373, for breach of condition in said mortgage contained will be sold at public auction on the 6th day of May A. D. 1929, at 3 o'clock in the afternoon on the premises described in said mortgage as follows:

"A certain lot of land with the buildings thereon situated in said Winchester and being lot No. 42 on a re-subdivision of portion of Rangely Estate of Edward Ginn, Winchester, Mass., by Ernest A. Branch, C. E., dated January 12, 1923, and recorded with Middlesex South District Deeds, at the end of Book 1625, and bounded as follows:

Southeasterly by Rangely Avenue two hundred forty and 45/100 (240.45) feet;

Northeasterly by lots marked 42-D, 42-C, 42-B, and 42-A on said plan three hundred forty-six and 21/100 (346.21) feet;

Westerly by lots No. 26, No. 28 on said plan eighty-eight and 02/100 (88.02) feet;

Southerly and Southwesterly by lots marked 42-F and 42-E on said plan two hundred thirty-four and 50/100 (234.50) feet.

Being the same premises conveyed to said Dorothy M. Bartlett by Arthur N. Holcumb, et als, trustees, by deed dated January 23, 1923 and recorded with said Deeds, Book 4625, Page 457.

This conveyance being hereby made subject to the restrictions contained or referred to in said deed."

Said premises to be sold subject to any and all unpaid taxes, tax titles, or municipal assessments.

Five Hundred ($500.) Dollars to be paid in cash at the time and place of sale, and the balance within ten (10) days.

MEDFORD SAVINGS BANK
By Earl B. Munro, Treasurer
William P. Martin, Esq.
53 State Street,
Boston, Mass. (Attorney) ap12-3t

COMMONWEALTH OF MASSACHUSETTS
MIDDLESEX, SS. PROBATE COURT

To the heirs-at-law, next of kin, and all other persons interested in the estate of Henry Isaiah Dorr late of Winchester in said County, deceased.

WHEREAS, a certain instrument purporting to be the last will and testament of said deceased has been presented to said Court for Probate, by Thornton A. Snow who prays that letters of administration with the will annexed may be issued to him, or to some other suitable person, the executors name in said will having respectively declined and deceased.

You are hereby cited to appear at a Probate Court, to be held at Cambridge in said County of Middlesex, on the twenty-third day of April A. D. 1929, at ten o'clock in the forenoon, to show cause, if any you have, why the same should not be granted.

And said petitioner is hereby directed to give public notice thereof, by publishing this citation once in each week, for three successive weeks, in The Winchester Star a newspaper published in Winchester the last publication to be one day, at least, before said Court, and by mailing, postpaid, or delivering a copy of this citation to all known persons interested in the estate, seven days, at least, before said Court.

Witness, JOHN C. LEGGAT, Esquire, First Judge of said Court, this first day of April in the year one thousand nine hundred and twenty-nine.

LORING P. JORDAN, Register
ap5-3t

Rev. George Hale Reed, pastor of the Unitarian Church, with Mrs. Reed and their daughters, Judith and Suzanne, has been spending the week in Washington, D. C.

NOTICE IS HEREBY GIVEN that the subscriber has been duly appointed executor of the will of Georgia K. McIntire late of Winchester in the County of Middlesex, deceased, testate, and has taken upon himself that trust by giving bond, as the law directs.

All persons having demands upon the estate of said deceased are hereby required to exhibit the same; and all persons indebted to said estate are called upon to make payment to

NEWELL K. MORTON, Executor
36 Foxcroft Road,
Winchester, Mass.
April 15, 1929 ap19-3t

NOTICE OF LOST PASS BOOK

In compliance with the requirements of Chapter 167, Section 20, of the General Laws and Acts in amendment thereof or supplementary thereto, notice is hereby given of the loss of Pass Book No. 22,181, issued by the Winchester Savings Bank, and that written application has been made to said bank for the payment of the amount of the deposits represented by said book, or for the issuance of duplicate book therefor.

WINCHESTER SAVINGS BANK
By William E. Priest, Treasurer
ap5-3t

MORTGAGEE'S SALE OF REAL ESTATE

By virtue of the power of sale contained in a certain mortgage deed given by Elizabeth M. Kinnear to the Pioneer Cooperative Bank dated February 6th, 1928 registered in the South Registry District for Middlesex County as Document No. 85448 minuted on Certificate of Title No. 25334, for breach of the conditions contained in said mortgage and for the purpose of foreclosing the same will be sold at public auction upon the premises described in said mortgage on Saturday, May 4th, 1929, at half past nine o'clock in the forenoon all and singular the premises described in said mortgage, viz: the land in Winchester, in said County of Middlesex, with the buildings thereon, bounded and described as follows: Northeasterly by Brantwood Road, sixty (60) feet; Southeasterly by lot 96 as shown on plan hereinafter mentioned, ninety-eight and 99/100 (98.99) feet; Southwesterly by lots 77 and 76 on said plan, seventy (70) feet; and Northwesterly by lot 98 on said plan, one hundred five and 88/100 (105.88) feet. Said parcel is shown as lot 97 on a subdivision plan, filed in the Land Registration Office, a copy of which is filed in the Registry of Deeds for the South Registry District of Middlesex County in Registration Book 161, Page 377, with Certificate of Title No. 24,079. Said premises are conveyed subject to the restrictions set forth or referred to in Certificate of Title No. 25,334. Five Hundred Dollars in cash or certified cheque to be paid at the time and place of sale: further terms at the sale.

PIONEER COOPERATIVE BANK,
Mortgagee
WILLIAM D. ELDREDGE, Treasurer
36 Bromfield Street, Boston
Walter H. & Paul B. Roberts, Attorneys,
31 State Street, Boston. ap5-3t

COMMONWEALTH OF MASSACHUSETTS
MIDDLESEX, SS. PROBATE COURT

To the heirs-at-law, next of kin, creditors, and all other persons interested in the estate of Sarah J. Dorr late of Winchester in said County, deceased, intestate.

WHEREAS a petition has been presented to said Court to grant a letter of administration on the estate of said deceased to Helen L. Snow of Winchester in said County, or to some other suitable person.

You are hereby cited to appear at a Probate Court to be held at Cambridge in said County of Middlesex, on the twenty-third day of April A. D. 1929, at ten o'clock in the forenoon, to show cause, if any you have, why the same should not be granted.

And said petitioner is hereby directed to give public notice thereof, by publishing this citation once in each week, for three successive weeks, in The Winchester Star a newspaper published in Winchester the last publication to be one day at least before said Court, and by mailing post paid a copy of this citation to the next of kin of said deceased, addressed to the last known post office address of each, seven days at least before said Court.

Witness, JOHN C. LEGGAT, Esquire, First Judge of said Court, this first day of April in the year one thousand nine hundred and twenty-nine.

LORING P. JORDAN, Register
ap5-3t

MORTGAGEE'S SALE OF REAL ESTATE

By virtue and in execution of the power of sale contained in a certain mortgage given by the Chemical Laboratories, Inc., a corporation duly established under the laws of Massachusetts to the Anti-Friction Bearing Co., a corporation organized under the laws of Maine, dated August 22, 1928 recorded with Middlesex Registry of Deeds, Land Court Document 90,648, Certificate 27,250, Book 182, Page 249, of which mortgage the undersigned is the present holder, for breach of the conditions of said mortgage and for the purpose of foreclosing the same, will be sold at Public Auction at two o'clock P. M., on Tuesday, the Seventh day of May A. D. 1929, on the premises hereinafter described, all and singular the premises conveyed in and by said mortgage deed and therein substantially described as follows, to wit:

"A certain parcel of land and the buildings thereon situated on the Southerly side of Hemingway Street, Winchester, Massachusetts, bounded and described as follows:

"Beginning at a point on the Southerly side of Hemingway Street, two hundred ten and 29/100 (210.29) feet Westerly from Main Street at land now or late of Richburg; thence running Southeasterly by said land of Richburg, one hundred ten and 5/100 (110.05) feet to land now or late of Higgins; thence turning and running Southwesterly by land of said Higgins, one hundred twenty-four and 53/100 (124.53) feet to other land of said Higgins; thence turning and running Northwesterly by said land of Higgins, one hundred ten (110.00) feet to Hemingway Street; thence turning and running Northwesterly by said Hemingway Street, one hundred twenty-seven and 53/100 (127.53) feet to point of beginning on Hemingway Street.

"Be all measurements more or less or however otherwise bounded and described.

"This conveyance is made subject to a mortgage for three thousand ($3000) Dollars."

Said premises will be sold subject to all unpaid taxes, tax sales, municipal liens, easements and restrictions of record, if any.

Five Hundred ($500) Dollars will be required to be paid in cash by the purchaser at the time and place of sale; further terms to be announced at the time of sale.

ANTI-FRICTION BEARING CO. by Charles H. Chapman, Treasurer, present holder of said mortgage.

For further details address GEORGE B. HAYWARD, ATTORNEY, 40 Court Street, Boston, Mass. ap12-3t

MEDFORD THEATRE

CALL MYSTIC 1800 FOR RESERVED SEATS
MAT. 2:00 EVE. 7:00

Now Playing
"Lights of New York"
ALL TALKING PICTURE
With HELEN COSTELLO and CULLEN LANDIS
RICHARD DIX in
"Redskin"
A Technicolor Marvel
WEEKLY FABLES COMEDY

Monday, Tuesday, Wednesday, April 22, 23, 24
HEAR AND SEE
"Interference"
Starring EVELYN BRENT, DORIS KENYON and WILLIAM POWELL
JOHNNY HINES in
"Chinatown Charlie"
A Comedy Riot

Coming Thursday—"ON TRIAL"

STRAND THEATRE
WOBURN
MATINEES DAILY AT 2:15 — The Theatre of Distinction — EVENINGS AT 7:30

Friday and Saturday, April 19, 20
Victor McLaglen's "Captain Lash"
with Clive Brooks and Claire Windsor
"The Tide of the Empire"
with James Murray and Renee Adoree
Added Attraction Friday and Saturday Nights Only
4 Big Acts of Vodvil

Monday and Tuesday, April 22, 23—Special
"The Trail of '98" with Dolores DelRio and Ralph Forbes
"Noisy Neighbors" with an All-Star Cast

Wednesday and Thursday, April 24, 25
An All-Star Cast in "Blue Skies"
Thelma Todd in "Seven Footprints to Satan"

The improved Vitaphone and Movietone now being installed and on Sunday, May 5, this theatre will start showing latest and best talking pictures including
Davy Lee in "Sonny Boy"
"Broadway Melody"
Al Jolson in "Mammy" and Many Others

STONEHAM THEATRE

Entire Change of Program Monday, Wednesday, Friday, Saturday
Evenings 8 Matinees 2:15 Saturdays 2:15—6:30—8:30
TEL. STONEHAM 0092-W Residence, Tel. Stoneham 0879-W
Unlimited Parking Space on East Side of Square and Main Street after 7 P. M.

Friday, the Holiday, 3 Shows—2:15, 6:30, 8:30
4 Standard Acts of Vaudeville at All 3 Shows
Reginald Denney and an All-Star Cast in "Night Bird"
COMEDY FABLES SPORTLIGHT

Saturday, April 20
Thomas Meighan and Renee Adoree in "The Mating Call"
Tom Tyler and Buddy in "Texas Tornado"
FABLES SPORTLIGHT

Monday and Tuesday, April 22, 23
John Gilbert and Alma Rubens in "Masks of the Devil"
COMEDY TOPICS NEWS
Tuesday Night GIFT NIGHT—Valuable Gifts Given Away

Wednesday and Thursday, April 24, 25
Irene Rich and All-Star Cast in "Beware of Married Men"
Temple Bailey in "Wall Flowers"
NEWS
Thursday Night SILVER NIGHT—A Valuable Piece of Silver Given to Every Woman Attending the Show

LOCATELLI'S CAPITOL — YOUR HOME THEATRE

Mon., Tues., Wed., April 22, 23, 24
Hear! See!
"ABIE'S IRISH ROSE"
With BUDDY ROGERS and NANCY CARROLL
A Talking Picture
Two Talking Acts

Thurs., Fri., Sat., April 25, 26, 27
The Talking Sensation of the Season! Hear Him Talk and Sing!
RICHARD BARTHELMESS in "WEARY RIVER"
ALICE WHITE in "NAUGHTY BABY"
Vitaphone Acts

April 29, 30, May 1—Wm. Powell in "THE CANARY MURDER CASE"

UNIVERSITY THEATRE
HARVARD SQUARE
Continuous Daily 2 to 10:30

Sun. Mon. Tues. Wed. April 21, 22, 23, 24
See and Hear
Douglas Fairbanks in "THE IRON MASK"
Sequel to "Three Three Musketeers"
LOIS MORAN and GEORGE O'BRIEN in
"True Heaven"

Thurs., Fri., Sat., April 25, 26, 27
COLLEEN MOORE in
"Why Be Good"
The Talking Picture
"COHENS AND KELLYS IN ATLANTIC CITY"
With Geo. Sidney and Mack Swain

The Home of the Golden Voice of the Silver Sheet
RIVERSIDE THEATRE
MEDFORD SQUARE
WHERE SOUND, SOUNDS SUPERNATURAL

Mon., Tues., Wed., April 22, 23, 24
A Mighty Drama of the American Desert
"THE RAINBOW"
With Dorothy Sebastian, Lawrence Gray
A sound picture
Underworld Thriller
"MAN, WOMAN, WIFE"

Thurs., Fri., Sat., April 25, 26, 27
Take a Trip Along the Canal of Romance With
THE GIRL on the BARGE
With Jean Hersholt and Sally O'Neil
A talking picture
A Scarlet Comedy Drama
"RED WINE"

SATURDAY NIGHT - - - GIFT NIGHT

MALDEN'S LEADING THEATRES

STRAND — TALKING PICTURES
Thurs., Fri., Sat.
All Comedy Vitaphone Program
"The Carnation Kid"
"The Melancholy Dame"
And Other Talking Subjects
EXTRA MID-NITE Show Thurs., 12 P. M. Same Bill 50c
Begins Sunday 3 to 11
Canary Murder Case

GRANADA — VAUDEVILLE & FEATURE PICTURE
Now—Thurs., Fri., Sat.
COLLEEN MOORE in "Why Be Good"
On the Stage
"Rustic Revelers"
Coming—Mon., Tues., Wed.
VICTOR McLAGLEN in "Mother Machree"

ORPHEUM — FEATURE PICTURES
Now—Thurs., Fri., Sat.
KEN MAYNARD in "Cheyenne"
"Vultures of the Sea"
Coming—Mon., Tues., Wed.
OLIVE BORDEN in "Eternal Woman"
also "Passion Song"

VIANO'S
Teele Square

Monday, Tuesday, Wednesday, April 22, 23, 24
Hear Them Talk
WILLIAM HAINES in "ALIAS JIMMY VALENTINE"
"The Eternal Woman" with Olive Borden & Ralph Graves

Thursday, Friday, Saturday, April 25, 26, 27
In Thrilling Sound
"WILD ORCHIDS" with GRETA GARBO
"Moran's Last Raid" with Tim McCoy, Dorothy Sebastian
Talking and Singing Acts

VIANO'S
Somerville Players

Matinees Tuesday Wednesday, Thursday, Saturday at 2:15 P. M.
Evenings at 8:15 Tel. SOM. 1106—1107

PRESENTING FOR THE ENTIRE WEEK OF APRIL 22
The Outstanding Event of the Season
"The Trial of Mary Dugan"
The Greatest Melodramatic Sensation of All Time
Direct from five solid months at the Wilbur Theatre in Boston where its record run came to an end last Saturday night.
Your friends probably paid $3.00 to see this show in Boston. You can see it at our regular popular prices. Order your seats now. First come, first served.

NEW HOUSE

In Wedgemere Section—attractive in design, practical in arrangement. Six good rooms and extra large sun room, steam heat, oak floors, heated garage .tiled bath, 1st floor lavatory. *Call Win. 1400 for appointment.*

Edward T. Harrington Inc.
REAL ESTATE

39 CHURCH STREET WINCHESTER 1400

Spring Is Here

And with its coming, our windows and doors are often left open—an easy time for the burglar or sneak their. Burglary and theft insurance rates are low in Winchester. A few dollars spent now may save you a serious loss later on. May we call and give you rates?

Insurance Information at

EDWARD T. HARRINGTON & COMPANY

39 Church Street **Tel. Win. 1400**

C. ATHERTON GLEASON, Jr.

We Are Now Agents for

VICTOR
Records and Victrolas

WINCHESTER NEWS COMPANY

7 Thompson Street **Phone Win. 0350**

ap19-2t

FUR COATS

CLEANSED
REPAIRED
STORED

"Particular Work for Particular People"

BAILEY'S CLEANSERS and DYERS, Inc.

Proprietors of Hallanday's

Office and Plant
30 Washburn Street, Watertown, Mass.
Tel. Middlesex 4561, 4562, 4563

Winchester Store
17 Church St., Winchester; Tel. Win. 0528

We Call for and Deliver
Parcel Post Return Charges Paid

NEWSY PARAGRAPHS

Spencer Corsets, home appointments. Jean MacLellan. Tel. Win. 0406-R. ap27-tf

Mr. George Lyons of Washington street has returned from a visit to New York.

First class dressmaker, exceptionally fine work. Tel. Mystic 5669-M. mh22-4t

There will be a free lecture on Christian Science in Town Hall Thursday, May 9 at 8 P. M. ap19-3t

G. W. McGray, formerly of this town and previously with several well known Boston firms, has opened a shop at 701 Massachusetts avenue, Arlington, where he is taking orders for custom upholstery, draperies and awnings.

Metal and Wood screens repaired. A. J. Flaherty, 5 Dunham street, Winchester. Tel. 1579. mh15-8t*

Traffic Officer John Noonan of the Police Department is now occupying his newly acquired home on Prince avenue.

NEWSY PARAGRAPHS

May Breakfast
Methodist Church
May 1—6 to 9:30 A. M.
Come

Chief of Police William R. McIntosh with Lieut. John Harrold and Sergts. Thomas F. Cassidy and William H. Rogers represented Winchester at the banquet given by the student police of Greater Boston to District Attorney Rober T. Bushnell in the Boston City Club last Saturday afternoon.

Chiropody, massage, corrective exercises. Emma J. Prince, Podiatrist Tel Win. 0155. s21-tf

James B. Hall of Allen road was one of those who participated in the Cathedral 10-mile run in Boston last Saturday. Hall entered the race as a tune-up for the B. A. A. Marathon in which he is competing today

For those who appreciate something different and better, Kelley & Hawes Co., has purchased an entirely new lot of the wanted "gold" chairs which may be hired for bridge parties, receptions, etc. Tel. Win. 0035 or 0174. mh1-tf

It is reported that the hardware store in the Kaufman Block on Main street at Thompson street which recently closed its doors is to re-open under the management of Albert J. Young of this town and John A. Eaton. The firm name of the new concern is to be Albert J. Young & Co., Hardware. Mr. Young is to be president and treasurer of the concern.

David A. Carlue, painter and decorator; hardwood finishing a specialty. 145 Cambridge street, tel. 1701. au10-tf

At the formation of the Thomas Jefferson Democratic League at the Hotel Bellevue in Boston last Saturday, Mr. Whitfield L. Tuck of this town was elected to serve as the first president of the organization.

Motorcycle Officer Edward O'Connell and Treasurer William E. Priest of the Winchester Savings Bank were two local anglers who swung into action on Monday. Neither was especially enthusiastic over his luck.

"Creative Education, Its Possibilities and Limitations," was the subject upon which Superintendent of Schools James J. Quinn addressed the school superintendents in conference at Bridgewater Normal School on Monday.

VERNON W. JONES
SUBURBAN REAL ESTATE

Arlington Winchester Medford

NATIONAL BANK BLDG. 13 CHURCH ST. TEL. WIN. 0898

If You Wish to Buy, Sell or Rent, Call Win. 0898 or 1862

ENGLISH TYPE HOME—Conveniently located. Attractive living room with fireplace, dining room ,kitchen, breakfast nook. Four sunny chambers, tiled bath with shower. Steam heat, garage, 7500 feet of land. Priced very reasonably.

FOR RENT—Cottage of 6 rooms and bath; garage; $65.

RESIDENCE, 36 GLEN ROAD—TEL. WIN. 1862

NEWSY PARAGRAPHS

New hats for immediate wear and later spring appeal. New materials, new lines, new style ideas. Miss Ekman, 17 Church street. *

Miss Constance Williams, daughter of Mrs. Stillman P. Williams of Highland avenue has been elected manager of the college year book at Vassar.

Banish care for a while with a smart-looking coiffure. Get a permanent wave at Ye Patricia Beauty Shoppe, 572 Main street, tel. 1645-W. Special treatment for gray or faded hair.

In one of the opening bi-weekly matches of the Boston W. G. A., played Monday afternoon at the Winchester Country Club, the Central District, defending champion in the first team division, defeated the Northern District 6—3. In the feature match Mrs. E. C. Stone of Central won from Mrs. D. M. Belcher, 2 and 1, having an 87 over the difficult Winchester course.

SILK LAMP SHADES. Materials and lessons in making and orders taken. The Treasure Box, 530 Main street. f22-tf

Mrs. Lillian Bragdon, a local nurse formerly at 10 Winthrop street, Winchester will be permanently located after Monday April 22 at 16 Avon street, Arlington Center. Tel. Arl. 0433.

Rev. Clarence A. Macksey, son of Mr. and Mrs. Thomas J. Macksey of 4 Norwood street, who has been assistant to Rev. Edward Kenney at St. Mary's Church, Franklin, assumes his new duties this week as assistant to Rev. Frederic J. Allchin at St. Theresa's Church, Everett.

A Ford sedan, owned by Leonard McNeil of Governor's avenue, was stolen from in front of its owner's house last Sunday evening, the thieves driving off shortly after Mr. McNeil had left his machine. The police of the City Point Station, Boston, recovered the sedan in good condition early Monday morning.

Miss Eunice A. Friend of Wildwood street is again in town after spending some time at Winter Haven, Fla.

Miss Gunhilde Nelson, a graduate of the local High School, class of '27, has accepted the position as secretary at the Winchester High School, filling the vacancy caused by the resignation of Miss Gwendolen Windle.

John J. Murphy, light trucking and moving. 28 Church street, Winchester. Tel. 0924. s21-tf

Charles Dickens

"Each man hands down a heritage whether it be money, property or example."

OURS is an exemplary service of experience, thoughtful consideration and fitting appointment.

MOFFETT and McMULLEN

Funeral Directors and Embalmers

TEL. WIN. 1730
Lady Assistant Taxi Service

CASH OR TIME PAYMENTS

A small down-payment permits you to install new Plumbing and Heating Equipment, now. Monthly payments up to as long as two years time.

The best of workmanship and appliances including Electric Refrigerators, Dish Washers, Clothes Washers, Gas Ranges, Oil Burners and Incinerators.

Phone or Write for Estimates and Details. No Obligation.

E. W. NICHOLSON
TEL. WOBURN 0899

CUSTOM UPHOLSTERY DRAPERIES

Slip Covers, Mattresses, Cushions, Furniture Repaired and Finished

AWNINGS MADE
Repaired, Etc.

(Formerly with Paines, Jordan Marsh, Irving Casson & Davenport Co.)

G. W. McGray

Tel. Con. 701 Mass. Ave., Arlington
(Opposite Town Hall)
ap12-tf

HOME IN WINCHESTER

Just being made ready for occupancy, containing living room, with fireplace, hall and staircase all in gumwood; there is a cheery, modern kitchen with breakfast alcove, a dining room and a sun parlor; upstairs, 3 bedrooms and tile bathroom; garage; large lot; fruit trees on property. Price $8500.

Open for inspection at all times.

WINCHESTER REALTY COMPANY

542 Main Street
Tel. Win. 0527

Win. 1089-W and 0421-M

"Twas the 19th of April in '75"

WHEN PAUL REVERE RODE TO CONCORD

On the 19th in 1929, many will be riding away for the week-end, and the wise mothers will first replenish the Kiddies' ward-robes and their own Lingerie and Hosiery, at

Esther's

REAL ESTATE

If you want to
Buy, Sell or Rent
Call Win. 1113

WILLIAM E. GILLETTE
25 Rangeley Road Winchester, Mass.
ap12-tf

Specials for this Week

New Lot of Wash Dresses
Very Pretty Designs at $2.98

Spring Shades in Gordon Hose
Fancy Golf Socks for Boys and Girls, New Variety, 50c

Very Seasonable Slip-on Sweaters
Beautiful Color Combinations for Both Boys and Girls

Summer Underwear for Spring
McCall Spring Dress Patterns

Franklin E. Barnes Co.

WE HAVE FOR SALE a new two-family house. A small payment enables you to move in and control your own home. Tel. Win. 0272.

AUTO PAINTING
VARNISH or DUCO
Fender Straightening—Dents Removed
R. W. DOVER
746 Main St. Phone 0658
mh29-tf

R. M. KIMBALL
OIL BURNERS
All Makes Serviced
TEL. WIN. 1365
f17-tf

For Spring

WINDOW BOXES OF CLEAR REDWOOD ..... $2.00 each

GARDEN TRELLISES OF RED CEDAR .. $2.00-$2.75 each

GEO. W. BLANCHARD & CO.

TEL. WIN. 1300

On West Side

Beautiful new house with three bathrooms and eight rooms.

Also many other good pieces of property.

A. M. EDLEFSON
REAL ESTATE & MORTGAGES
10 STATE STREET, BOSTON
TEL. HUBBARD 3676 TEL. WIN. 0700

We are as near as your telephone
F. H. HIGGINS WINCHESTER 0606
17 KENWIN ROAD
Commercial and Home Photographer

If you have pictures to be framed a telephone call will bring demonstrator.
Leave your films at Hevey's Pharmacy or Star Office for our usual service.

WEST SIDE

On one of Winchester's best streets is a 10-room house, 2 baths, garage and 20,000 feet of land beautifully landscaped. The house is not new but is in the best of condition. A real home for a family with children. Price $17,000. Terms can be arranged to responsible party. Shown by appointment only.

Ruston & Olson
572 Main Street, Winchester, Mass. Tel. Win. 0032
Residence, Win. 1769-W or Win. 0365

WINCHESTER

Five minutes from the center is a very desirable house of nine rooms. There is a den on the first floor, four bedrooms on second and two on third. The house inside and outside is in the very best of condition. An oil burner for the hot water heater is included in the price of $12,000.

A. Miles Holbrook
24 CHURCH STREET
Tel. Win. 1250, Res. Win. 0609
Stephen Thompson, Win. 0103-W

The Weather May Be Dull and Cold

But we certainly are receiving and have sold a good many new Smocks and Housedresses and in fact a whole lot of bright, new, spring merchandise.

Brand new Percales, Dimities, wonderful Cretonnes. Just step into the new store and see our new stock.

Plenty of new spring Underwear in cotton, rayon and silks.

Two Tables and six Glazed Sash for sale.

G. Raymond Bancroft
Tel. Win. 0671-W 15 Mt. Vernon Street

PUBLIC LIBRARY,
WINCHESTER, MASS.

THE WINCHESTER STAR.

VOL. XLVII NO. 39 WINCHESTER, MASS, FRIDAY, APRIL 26, 1929 PRICE SEVEN CENTS

WINCHESTER MINISTERS TO EXCHANGE PULPITS SUNDAY MORNING

At the regular morning service in the several Protestant churches of the town on next Sunday morning the ministers of the various denominations will exchange pulpits, acting in co-operation with the Greater Boston Federation of Churches. This wholesale exchange is something which has seldom, if ever, occurred before in Winchester and it is expected that through its agency the cordial feeling existing among the local religious bodies will be intensified.

The schedule announced lists Rev. Howard J. Chidley, pastor of the First Congregational Church, to preach at the church of the Second Congregational Society. Rev. Benjamin Patterson Browne, pastor of the First Baptist Church, is to occupy Doctor Chidley's pulpit. Rev. John E. Whitley, pastor of the Second Congregational Church, is to preach at the Unitarian Church with the pastor of the latter Society, Rev. George Hale Reed, preaching at the Crawford Memorial Methodist Episcopal Church. Rev. H. W. Hook, newly re-appointed pastor of the M. E. Church is to occupy the pulpit at the First Baptist Church.

There will be no Inter-Church service Sunday afternoon as previously announced. The annual Masonic service will take place sometime during May.

WHY I AM A CHRISTIAN SCIENTIST

Everyman's Bible Class of the First Baptist Church has been very fortunate in securing Mr. Frederick L. Emery of Lexington to speak at its meeting Sunday morning, April 28, in the Town Hall, on the topic, "Why I Am a Christian Scientist." This address is one of the series embracing all religious faiths which has been proving so popular, and a cordial invitation to attend Sunday's meeting is extended to all men. Especially are Christian Scientists urged to be present. Mr. Emery is one of the country's foremost patent attorneys and is known as a forceful and interesting speaker.

NEWSY PARAGRAPHS

Mr. Harry Dyson, popular clerk at Arnold's Florist Shop, has been appointed a regular patrolman in the Metropolitan District Police. He has been assigned to the Fells District and goes on duty Monday.

Mr. and Mrs. George R. Townsend of this town are among the Bay State tourists, cruising to South America and Africa on the Canadian Pacific liner, Duchess.

Francis Tansey, son of Mr. and Mrs. John Tansey of this town, formerly a student at Bucksport Seminary Bucksport, Me., has just returned to his Alma Mater to direct the destiny of its baseball nine. While at Bucksport, Tansey was a three letter man and considered the best pitcher in preparatory school circles. He is also remembered as one of the greatest athletes ever developed at Winchester or in Greater Boston.

WINCHESTER ROTARY CLUB

Our last meeting for the month of April was not "just another meeting." On the contrary it had a peculiar significance for our members in that it brought to us memories of our early days, of the formative period of the club. For we had the pleasure of entertaining Past Governor Billy Davis under whose administration our club was brought into existence and who has been most generous of his time and effort in our behalf. His words of cheer and counsel are always an inspiration to us and we feel that great credit is due to him for the successful club life which we have enjoyed and expect to enjoy.

In the coming month there will be many events on the calendar to challenge our interest.

The new Lexington Club will hold its charter night on the evening of May 2 in Cary Memorial Building. This is an event which should and doubtless will draw Rotarians in great numbers from all surrounding towns. Our own charter night is not so far distant but that we have very clear recollections of the brilliant occasion it was.

History will repeat itself next week and when we bear in mind that in the nature of things there will be few other charter nights in this vicinity, it would seem that all Rotarians hereabouts will make special efforts to attend the Lexington celebration.

Following closely on the heels of this event comes spring conference at Cambridge on Monday and Tuesday, the 6th and 7th of May.

The desirability of attending spring conference is apparent to all Rotarians. We call attention to the fact that the place of meeting (Memorial Hall, Cambridge) is rarely so convenient for members of the Winchester Club. In recognition of all this the club has voted that its regular meeting of that week be omitted and that attendance at the luncheon at Memorial Hall on Tuesday noon, May 7 be accepted in substitution for presence at our own luncheon. Please bear this in mind and prepare for one of the most enjoyable and beneficial occasions of the year.

There are other interesting events to follow the above, which will be announced later. Spring is off to a good start. See that you make the most of it.

MOSES D. GLENN

Moses D. Glenn, a resident of this town for many years, died Sunday, April 21, at his home, 8 Harvard street.

Mr. Glenn, who was employed by the J. O. Whitten Co., was born in Virginia and was the son of Alex and Levina (Stevens) Glenn. He was 58 years of age and is survived by his wife, May E. Glenn and one daughter Alice Glenn, both of this town.

Funeral services were held Thursday afternoon in the New Hope Church and were conducted by the Rev. Mr. Russell who was assisted by the pastor of the church, Rev. William H. Smith. Interment was in Wildwood Cemetery.

Inter--Church--Fellowship--Sunday
April 28, 1929
Services of the First Baptist Church at Town Hall
10:40 A. M. 10:40 A. M.
"THE VISION OF THE FOUR"
By REV. H. W. HOOK of the Crawford Memorial M. E. Church
7 P. M. EVENING EVANGELISTIC SERVICE 7 P. M.
"THE GOSPEL TO BE PROUD OF"
By REV. BENJAMIN P. BROWNE
"The Holy City," Adams "O, That I Had Wings," Barnes
John Percival, Baritone

MRS. ELIZABETH C. LOCKE

Mrs. Elizabeth C. Locke, widow of Varnum Prescott Locke and one of Winchester's oldest residents, passed away Tuesday evening at her home, 134 Cambridge street, after a long illness. She was in her 93rd year.

Mrs. Locke's life history is closely identified with that of old Winchester. She was the daughter of Samuel and Lucetta (Russell) Hutchinson and came from old Colonial stock, her great grandfather, Solomon Pierce, having been a captain in the Revolutionary Army.

She was born in what was then South Woburn on a farm opposite the old Black Horse Tavern which stood at what is now the entrance to Black Horse terrace. Her father's farm extended west toward what is now the Parkway and south to the land of the Symmes at Symmes corner. During the year of her birth the old Boston & Lowell Railroad was built through Winchester and the deceased was often carried by her mother down the hill at the rear of their farm to see the trains go by.

Mrs. Locke was educated in the Winchester schools and was graduated from the high school which was then situated where the residence of Dr. George N. P. Meade now stands. She was married in 1860 to Varnum P. Locke, who also came from one of Winchester's oldest families and was a direct descendent of the Puritans.

The year following her marriage, Mrs. Locke went to occupy the house on Cambridge street in which she died, and for many years lived the busy life of a housewife upon a large farm. Her life was chiefly centered in the church and her home though she was not too busy to take an active interest in town affairs. She was one of the first to register after woman suffrage became inaugurated and was the oldest member of the local branch of the Women's Christian Temperance Union. She was also one of the oldest members of the First Baptist Church, having joined the society when 18 years of age.

Mrs. Locke was the last of her family and is survived by two daughters, Bessie E. and Elsie C. Locke and by one son, Frederick P. Locke, all of Winchester.

Funeral services were held this Friday afternoon at the late residence and were conducted by the Rev. Benjamin Patterson Browne, pastor of the First Baptist Church. Interment was in Wildwood Cemetery.

PERSONNEL OF FINANCE COMMITTEE ANNOUNCED

Following is the complete roster of the Finance Committee for 1929-30, as announced this week at the Town Hall.

Frank E. Crawford of 7 Wildwood street, George W. Franklin of 7 Fairmount street, Ernest Keepers of 14 Cabot street, Harrison F. Lyman of 15 Lawson road and Henry J. Maguire of 30 Westley street are the new members elected to fill the vacancies caused by the resignation of Harris S. Richardson, Vincent P. Clarke, Harold V. Farnsworth, Frank E. Randall and Harold S. Fuller.

It is of interest that Messrs. Crawford, Franklin and Maguire are town meeting members and if they accept their appointment to the Finance Committee, will have to resign as such.

Earle E. Andrews, 196 Highland avenue.
Howard L. Bennett, 272 Highland avenue.
Elwell R. Butterworth, 107 Cambridge street
Joseph W. Butler, 4 Lagrange street.
John P. Carr, 2 Gardner place
John D. Coakley, 9 Russell road.
Frank E. Crawford, 7 Wildwood street
George W. Franklin, 7 Fairmount street
Frank W. Jones, 11 Crescent road
Ernest Keepers, 14 Cabot street
Harrison F. Lyman, 15 Lawson road
Alexander S. MacDonald, 11 Edgehill road
Henry J. Maguire, 30 Westley street.
John A. Tarbell, 43 M. V. Parkway
Lewis L. Wadsworth, 10 Central street.

Patrolman William Cassidy discovered an abandoned Hudson coach on Church street at the Methodist Church last night. The car was owned by Cornelius O'Brien of Cambridge.

PRINCIPALS IN "SEVEN KEYS TO BALDPATE" TO BE GIVEN TONIGHT AND TOMORROW NIGHT IN "THE LITTLE THEATRE BENEATH A SPIRE" AT THE FIRST CONGREGATIONAL CHURCH PARISH HOUSE

Standing, left to right—Donald Bates, Jerry Foster, Hubert Bernard, Alice E. Chapman (coach), Oscar Crowers, Morris Butler, Basil Burwell. Seated—Harry Bigelow, Joy Adriance, Norma Skene, Bertha Kelley, Nina Richardson, Clifford Cunningham.

This play will provide an evening of genuine entertainment that will leave the audience completely satisfied. The cast is well trained and will compare favorably with any professional production.

The people of Winchester are familiar with the theatrical work of Miss Alice Eudora Chapman who has coached many of the High School plays and in this production has been able to select the best talent from her wide experience in many productions.

ANNUAL REPORT OF LADIES' FRIENDLY SOCIETY

The season of 1928-29 has been a very busy one for the Ladies' Friendly Society. Because of the building of the parish house, the regular routine has had to be more or less changed.

The first three luncheons had to be given up and the meetings were held at private homes. These proved to be very enjoyable occasions. We were indeed happy to be in our new quarters for the February meeting, which coming during the week of celebration of the opening of the parish house was in the form of a reception our guests being members of the women's organizations of the other churches in town. At our March meeting we were glad to show our guests, members from near-by alliances, our new home.

The president, Mrs. Hildreth presided at all the meetings, the average attendance being 120.

We have had at the meetings as speakers: Mr. Waitstill Sharp, Mr. Carl B. Wetherell, Mr. Edgar J. Rich, Mrs. M. L. Barrows, and Mrs. Thomas G. Rees. The music has been provided by the Fortnightly Trio, Mrs. Livingston, violinist; Mrs. Weaver, 'cellist and Miss Sargent, pianist.

The sewing meetings under the direction of Mrs. Phillip Sawyer, have been held nearly every week and have been well attended. During the fall articles for the bazaar were made under the direction of Mrs. Arthur Rogers. Since then much work has been done for the Winchester Hospital, the Visiting Nurse Association, the Children's Mission and the Children's Island Sanitarium at Marblehead. In addition to the sewing, the ladies have worked on surgical dressings for the hospital, 9000 being made during the year.

The Cheerful Letter Committee with Mrs. Samuel S. Symmes as chairman has sent out a large number of magazines, letters, packages of toys, pictures, text books and patchwork pieces, and has paid for nine subscriptions to magazines.

The Postoffice Mission with Mrs. Cumings as chairman, has attended to the tracts in the church racks, sent away many tracts and Christian registers, written letters and paid for two subscriptions of the Christian Register for libraries.

The flowers arranged each Sunday by Mrs. Kelley have been particularly beautiful this year with the new chancel as a background.

Mrs. Orpin of the Press committee has attended to all the notices, advertising and write-ups.

The Tea committee with Mrs. Lillian Mason as chairman, deserves particular credit as they have much extra work.

The teas at the three meetings held at private homes were under their direction. At the reception held after our first meeting in the parish house they served about 275 guests and members.

The hard working, but modest Corresponding Secretary, Mrs. Young, sent me her report under the following heading:

"I seen my duty and I dun it"
Sent out notices by the ton,
Awful glad when I was done,
Calendars by the hundreds sent
Until my fingers all were bent
At so many guests I've smiled
Now my features sure are riled.
Answered telephones by the score
Till I can't hear no more.
Incorporate this if you dare,
I'll be retired and I won't care.

The running expenses of the Society were provided by the Christmas bazaar.

Because of the inconveniences due to the building operations, the chairmen, Mrs. Herbert Stone, Mrs. John Dabney, Mrs. Jesse Wilson and Mrs. Alfred Knight, are to be much commended on the success of this affair the proceeds of which were over $1000.

All other activities of the year have been for the parish house fund and have been in charge of the activities committee with Mrs. Hildreth as chairman.

During the summer there were two picnics on at Stillriver with the Hudsons and one at Scituate with Mrs. Joslyn. In the fall, Mrs. D. Kelley and Mrs. Newell ran a rummage sale.

In charge of Mrs. Arthur Kelley there have been two lectures, one by Mr. Samuel S. Symmes on, "Old Winchester" and one by Mr. Gerrit Beneker on "Art in Relation to Life."

Mrs. Apsey and Mrs. Young engineered a theatre party in December.

Under the direction of Mrs. Watkins, there have been four musicales at the homes of Miss Downs, Mrs. Alexander, Mrs. Arthur Kidder and Mrs. Danforth.

Mrs. Lillian Mason arranged a neighborhood bridge day when ten homes were opened for playing. Mrs. James Dwinell and Mrs. Arthur Black had charge of exhibitions of antiques at the home of Mrs. Herbert Symmes, Mrs. Frank Cummings and Mrs. George Proctor.

Mrs. Nutting sent around traveling baskets.

Several members raised money individually. Miss Studley sold Indian baskets, Elizabeth Mason painted Christmas and Easter cards. Miss Alice Mason made picnic sets; Mrs. Lyndale raised tomatoes; Mrs. Dwinell and Mrs. Black made coat hangers and Mrs. C. Fred Wingate had a luncheon bridge party.

There have also been gifts of money from several members.

The traveling apron and oyster boxes are still to be heard from.

The amount raised since our last annual meeting for the parish house fund, has been $1751.48. Of its pledge of $7500 toward the fund the Society has paid $4500.

Respectfully submitted,
Estella A. Cooper,
Recording Secretary

Mrs. F. L. Avery who has been spending the winter in Eastland, Tex., has returned to Winchester.

CALUMET NOTES

The big annual event will take place Saturday night when the annual dinner, election of officers and entertainment will be held at the Club House. Oh! what a menu Fred Scholl has prepared. Here it is: grape fruit, queen olives, sweet pickles, hot tender roast tenderloin, onions and sauce, Delmonico potatoes, string beans, rolls, butter, coffee, ice creams, assorted cakes, macaroons, lady fingers—and, the price is so ridiculously low we do not care to publish it. At any rate, every member will probably be present and the committee informs us that members are privileged to bring a prospective member as a guest. We do not know how the Club House will accommodate them all but what the committee says goes and they will be taken care of. We asked Fred Scholl if he could take care of a few who might for one reason or another be out of town and unable to send in their card of acknowledgment and he advises us that he can do this if they will let him know not later than Saturday morning at 9 o'clock. But the dinner isn't all. "Ed" Merrill, who is in charge of the entertainment has given us an outline of what he intends to put on and we can assure members that they will get more fun, have more laughs, than they have experienced in years. Here is a sample of one of them; Our versatile club member and well-known canoe expert—none other than "Ken" Pratt—will put on a Houdini stunt and will show us what he would do if he was a Daniel in a Lion's den. Knowing how much and how well the aforesaid gentleman can cut up, we presume he will be able to escape from the lion's den, but his antics we know very well will be of the hair-raising nature. And then on the bill comes Albert Allen and Harold Bostwick, who will attempt to do an asthetic dance "a la caveman" style. We haven't had the pleasure of seeing these gentlemen perform in their particular speciality but we have been assured that they have been practising considerably both singly and en-suite. We also understand that on account of the inclement weather of the past two weeks they have been unable to take advantage of the sun rays, but that will not matter as they have used other expedients. We hope the gentlemen will pardon us for a little advice to have enough steps in reserve to enable them to respond to the encores which their fellow members are sure to want. Eddie Ingraham, the humorist, will keep the ball rolling with his versatile stories and anecdotes. The above are only three sample which "Ed" is going to give us.

The annual meeting for the election of officers and directors and for the transacting of any other business, will be held at the Club House at 7:30 p. m., immediately following the dinner.

The mixed bowling tournament was supposed to officially end last Monday evening. There are always in these bowling tournaments some ties, which have to be rolled off which make for so much excitement and interest and this is the case with the conclusion of the tournament. Teams 2 and 3 were in third place for the roll-off which occurred last night. We are unable to give the name of the winner at the time of going to press. Teams 7 and 8 have a postponed match and Teams 1, 6 and 10 tied for the breadline and they rolled off Thursday night to see which would have the pleasure of paying. Team 4 composed of Mr. and Mrs. H. C. Parish, Mr. and Mrs. A. E. Butters, Mr. and Mrs. G. W. Stidstone, Mr. and Mrs. F. S. Clement takes first place and Team 9 composed of Dr. and Mrs. Robert Lincoln, Mr. and Mrs. G. H. Browning, Mr. and Mrs. H. P. Bostwick, Mr. and Mrs. V. H. Hall carried off the honors for second place. The bowling dinner is scheduled for Tuesday, April 30, when the prizes will be awarded. There are three team prizes and six individual—the latter all for the ladies. After the dinner, there will be dancing in charge of Mr. and Mrs. William L. Little and is open to all members and their lady friends.

On account of the holiday last week the news item which we had written up for the last smoker failed to reach the Star in time for publication. The address given by James P. Ramsey was so interesting that we do not want to let the occasion pass without giving him some credit for his admirable talk. Mr. Ramsey has been probate officer for Middlesex County for the past 28 years. He gave us some stories from real life which had come to his notice from his long experience as an officer of the county. He showed how much good can be done to many unfortunates, who, back of their greed for crime, have a better nature which can, with proper advice and training, be worked out so that a better life can be led. He told of several instances where prisoners had been placed in responsible positions at a credit to themselves and the community. Mr. Ramsey also gave the members ministerial advice as to attendance at church, setting an example for sons and daughters. The speaker has written an interesting book entitled "One More Chance" being an experiment in human salvage. It tells about the application of the Probation System to the problems of men and women gained from the experiences of a probation officer long in the service.

Calumet was pleased to note that one of its esteemed members had become a banker. The Star recently carried a notice to the effect that Dr. George H. Akins had been elected to the presidency of the Chelsea Co-operative Bank and a director of the County Savings. "Doc" is also a Director of the County Savings Bank, the Chelsea Trust Company and the Chelsea Morris Plan Bank. More power to him.

COMING EVENTS

April 26, Friday evening. Third annual ladies' night of Mystic Valley Lodge of Masons at Calumet Club. Dancing and bridge.

April 26 and 27, Friday and Saturday, 8:10 p. m. "Seven Keys to Baldpate." Mystery drama produced by "The Little Theatre Beneath the Spire" First Congregational Church Parish House.

April 27, Saturday. Annual meeting and dinner of Calumet Club. Dinner at 6:30 p. m. meeting at 7:30. Election of officers and entertainment.

May 1, Wednesday. May breakfast 6:30 to 9 a. m. at Methodist Episcopal Church.

May 3, Friday, 8 p. m. Two one act plays and dance at Metcalf Hall.

May 7, Tuesday. Church of the Epiphany, Parish Hall, 1 p. m. Luncheon of Church Service League and Annual Meeting with election of officers.

May 8, Wednesday. Fells Market, open from 1 to 6 p. m. with members of the Woman's League of the First Baptist Church assisting as clerks.

May 9, Thursday. Free Lecture on Christian Science in Town Hall at 8 p. m.

FIREMEN RESCUED BOYS FROM WEDGE POND

Firemen Alexander MacKenzie and James L. Nowell of the Fire Department prevented Winchester's holiday from being saddened when on last Thursday morning they saved Henry Fitts, 14, son of Mrs. Caroline S. Fitts of Grassmere avenue and Truman Heminway, 12, son of Rev. and Mrs. Truman Heminway of Glengarry, from possible drowning in the waters of Wedge Pond.

Henry and Truman had ventured out upon Wedge in a small boat upon which they had rigged a mast and sail. They had reached a point directly above the deepest part of the pond when the high wind caused the little craft to capsize. The boys had sufficient presence of mind to remain clinging to the boat and their plight was noticed by Superintendent Harry Dotten of the Water Department who was at the town yard on Lake street.

Superintendent Dotten with Walter Prue, a former high school athlete, started to the assistance of the youngsters in a flat bottomed, square prowed skow while a call for assistance was sent in to Police Headquarters.

Sergt. Thomas F. Cassidy and Patrolman James P. Donaghey hastened to the pond with life preservers but the boys were too far from shore to be reach by this means.

Meanwhile Blacksmith John Hannon at the town yard sent in an emergency call to the Central Fire Station and the big Ahrens Fox ladder truck was dispatched to Lake street while the men were loading the department's life saving boat upon the wire truck.

As Firemen McKenzie and Nowell left the station they were met by Patrolman Donaghey who directed them to Grassmere avenue as the nearest point to the endangered boys. Arriving at the Pond, with the assistance of Edward Cullen of the News Company the firemen launched their boat and made quick time to the little craft, now entirely submerged. Superintendent Dotten and Prue were some distance away when the firemen reached the youngsters, who were settling rapidly in the water, and as Fireman Nowell backed the boat toward them Fireman MacKenzie pulled both boys to safety well nigh helpless from their long exposure.

A quick trip to shore was made and both boys taken to the Fitts home and put to bed. Neither suffered any ill effects from his thrilling experience. The firemen salvaged the little sailboat while Superintendent Dotten, using his coat as a sail, aided Prue in getting their flat bottomed skow to safety.

Quite a crowd was attracted to the pond and all agreed that the firemen reached the boys in the very nick of time as the chilling water was beginning to have its effect.

ARLINGTON HERE SATURDAY

Winchester High School opens its Mystic Valley League baseball season Saturday afternoon when its nine meets Arlington High on Manchester Field at 3:15. Lee will probably work for Winchester and the Spy Ponders have found trouble in trying to hit his offerings in the past. With any kind of a day there should be a good crowd at the battle.

SUNDAY MORNING, 9:30 A. M.
Why I am a Christian Scientist
By Mr. Frederick L. Emery of Lexington
Everyman's Bible Class
AT THE TOWN HALL
All Winchester Scientists Invited

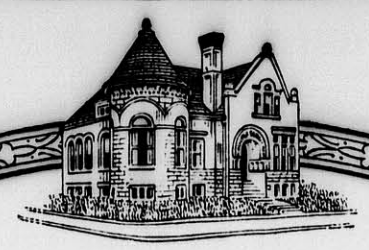

Safety of Principal *plus* Dependable Income

How assuring it is to know that your principal is safely invested and earning a dependable, regular income. You are sure of these two valuable factors when you have an account with this Bank.

Deposits commence to draw interest on the third Wednesday of each month.

HARRY C. SANBORN, President WILLIAM E. PRIEST, Treasurer
RALPH W. HATCH, Assistant Treasurer

BOARD OF INVESTMENT
HARRY C. SANBORN DANIEL W. HAWES H. WADSWORTH HIGHT
JAMES W. RUSSELL SAMUEL S. SYMMES

WINCHESTER SAVINGS BANK

26 MT. VERNON ST. WINCHESTER, MASS.

MUTUAL SAVINGS BANKS STABILITY OF MASSACHUSETTS

BUSINESS HOURS 8 A.M. TO 3 P.M. SATURDAYS 8 A.M. TO 12 M - 7 TO 8.30 P.M.

INCORPORATED 1871

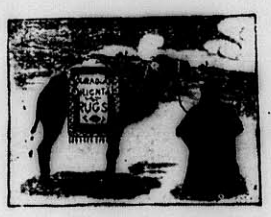

TO HAVE YOUR
Oriental and Domestic Rugs Washed
IS NECESSITY
MORE THAN LUXURY
Why

1st. To be free from moths and invisible eggs of moths, to prevent further destruction.

2nd. To make them free from dust and gravel and from thin paste which has been formed by time with the dust and moisture of the air which causes the decay of the rug.

3rd. To be restored to the original color. 4th. It is Hygiene.
One stitch at the time certainly saves the nine,
Send your rugs to store of mine to be repaired in due time.

We claim our prices and skill to handle Oriental and Domestic rugs are best in New England. All our customers in Winchester and surrounding towns testify to that effect. Try us and you will be convinced to our claims.

RUGS CALLED FOR AND DELIVERED

H. F. MOURADIAN
17 Park St., Winchester, Mass. Tel. 0654-W or 0654-R
ap5-tf

ALLEGED HIT-AN-RUN DRIVER TO APPEAR IN COURT

On compliints obtained by Sergt. Thomas F. Cassidy of the Police Department, Frazier L. Davis of 580 Commonwealth avenue, Boston, will appear in the District Court at Woburn next Tuesday morning to answer to the charges of driving under the influence of liquor and leaving the scence of an accident without making himself known. The charges were preferred as the result of an accident which took place Sunday night on Cambridge street near the Winchester Conservatories.

According to the police account of the affair an Essex coach, driven by Peter J. Levins of 131 Washington street, Cambridge, and a Cadillac coupe, driven by Davis, figured in the collision, the Essex going north and the Cadillac south on Cambridge street. Levins told the authorities his machine had been struck by the coupe and that Davis had failed to stop after the accident.

The Cambridge man turned and followed Davis, forcing him to stop about a quarter of a mile from the scene of the accident. He then followed the coupe into Arlington where he reported the matter to the police.

The Arlington authorities took Davis to the station and notified the Winchester police, Sergeant Cassidy being sent to investigate. Davis claimed to have stopped within a hundred feet of the accident, but as a result of his investigation Sergeant Cassidy decided to ask for complaints against him.

MRS. EFFIE GRAY LAWRENCE

Mrs. Effie Gray Lawrence who died last Saturday at Providence, R. I., following a long illness, was a former resident of Winchester, having made her home for some years previous to the death of her husband, George B. Lawrence, on Glen road. She left Winchester about seven years ago and made her home with her daughter, Mrs. Gordon Smith at 168 Irving street in Providence. Mrs. Lawrence was the daughter of Hollis R. and Mary (Stebbins) Gray and was born 68 years ago in South Boston. Besides Mrs. Smith, two daughters survive her. Funeral services were held Monday afternoon in the Kelley & Hawes Chapel and were conducted by Rev. D. Augustine Newton, former pastor of the First Congregational Church. Interment was in Forest Dale Cemetery, Malden.

Tonight and tomorrow night at 8:10, "Seven Keys to Baldpate." Congregational Parish House. Tickets at the door. All seats reserved.

. . its time for

BLANKETS to be laundered

Put Them Away Clean!

Thorough laundering is the best protection against moths. Your blankets laundered the New England Way WILL BE CLEAN.

50c SINGLE WOOLEN
$1.00 DOUBLE WOOLEN

Returned packaged in brown paper ready for summer storage.

Cost of re-binding with with cream white mohair binding 25c an end. Silk binding at cost of material, plus 25c for each end.

NOW is the time! 'Phone for our salesman to call for your blankets. Make the New England Way YOUR way.

Winchester Laundry Division
of the
New England Laundries, Inc.
Converse Pl., Winchester
TEL. WIN. 2100

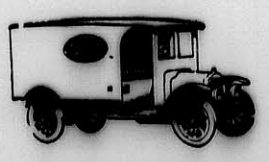

GODLEY—FITCH

In an attractive setting of smilax, delphinium, butterfly roses and palms the marriage of Miss Katherine Hyde Fitch, daughter of Mr. and Mrs. Stanley Gay Hyde Fitch of 25 Oxford street and W. Lawrence Godley, son of Mr. and Mrs. Walter Godley of Wallingford, Pa., took place at 4:30 last Saturday afternoon in the Church of the Epiphany. Rev. Allen Evans, Jr., a former rector, came on from Trinity Church at Hewlett, L. I., to perform the marriage ceremony, being assisted by the Rector of the Epiphany, Rev. Truman Heminway.

The bride had for her honor attendant, Miss Barbara Fairfield of Boston and the bridesmaids were Miss Mary Saylor of New York City, Miss Barbara Forbes of Hamilton, Mrs. Richardson Harwood of Natick, Miss Martha Ginn of Winchester and Miss Frances Low and Miss Alice Sutton of Cambridge. The Misses Evelyn McGill and Barbara Tead of Winchester were flower girls.

Miss Fitch's wedding gown and veil had previously been worn by her mother. The gown was of ivory satin, trimmed with rose point lace and a head-dress of the same lace held the veil in place. Her bouquet was of valley lilies and gardenias.

Miss Fairfield's gown was of delphinium blue chiffon. With it she wore a horse hair hat of blue and carried delphinium and butterfly roses.

The bridesmaids wore frocks of pale pink chiffon with pink horse hair hats and also carrried butterfly roses and delphinium.

Mr. Godley had for his best man, his brother, Henry Godley of Philadelphia, Pa., and the corps of ushers included Ashton L. Godley, James H. Little, Granville Worrell, 2nd, Clarence Lewis, Jr., Charles Hallenborg, W. Porter Ogelsby and Richard Riegel, all of Philadelphia, Pa., and Hollis French, Thomas Banes and Bradford Bennett of Boston.

A reception was held, following the ceremony, at the home of the bride's parents, the house decorations being smilax, butterfly roses and delphinium. The bride and bridegroom were assisted in receiving by their parents, Mr. and Mrs. Stanley G. H. Fitch and Mr. and Mrs. Walter Godley. Upon their return from a honeymoon in Europe, Mr. Godley and his bride will be at home after Sept. 7 at 32 Shepard street, Cambridge.

YOUR PIANO NEEDS TUNING
I'll Come in a Hurry

Call E. L. Thornquist (member of the National Piano Tuners' Association). E. H. Butterworth's Jewelry Store, tel. Win. 1687-R or Reading 0914-W. mh8-13t

Mr. and Mrs. O. C. Webster of Central street have returned to town from St. Petersburg, Fla., where they spent the winter. Both were stricken with influenza while in the South, Mrs. Webster having been seriously ill for several weeks. Both she and Mr. Webster are reported as much improved since their arrival home.

FRENCH VILLAGE
Tonite—Every Nite
Billy Dooley and His Village Artists
Noon Lunch 85c with Dancing
HOTEL WESTMINSTER

FIFTEEN-YEAR-OLD BOY CAME TO GRIEF IN BORROWED CAR

For an hour and twenty minutes on the holiday a 15-year-old boy enjoyed the thrill of riding in a high powered Packard sedan before police authorities put an end to his pleasure and lodged him and a companion in the toils for the misappropriation of the car.

The first which the local police learned of the incident was at 2:25 on the afternoon of the 19th when Sergt. Thomas F. Cassidy was informed that the Packard sedan of Mr. John A. Caldwell of 25 Central street was missing from its garage. Sergeant Cassidy immediately got in touch with Officer John Regan at the desk in headquarters and the latter lost no time in broadcasting a general alarm to police departments throughout the district.

Meanwhile the local authorities were busy scouring the town for the car, but without success. The police were informed by Messrs. Wellington and Richard Caldwell, sons of Mr. Caldwell, that Claude V. Pettie of 10 Hight street, Woburn, 15-year-old son of the Caldwell housekeeper, was missing along with the sedan and apparently had taken the keys to the garage and removed the car for a joy-ride. A sum of money had also been taken from Wellington Caldwell, being the second to disappear under suspicious circumstances.

A description of young Pettie was broadcast along with Officer Regan's story of the diappearance of the car and at 3:45 the local desk man was notified by the Billerica police that the Caldwell sedan was at their station and that they were holding two young men until the Winchester authorities should arrive.

Sergeant Cassidy with Patrolman James P. Donaghey and the two Caldwells drove to Billerica where they found Pettie awaiting them with one Alvin Fawlkes, 23, of 24 Center street, Woburn, who had been driving the Caldwell car when it had been stopped by Officer McSweeney of the Billerica police. The machine was returning from Lowell at the time it was noticed by the patrolman.

Pettie and Fawlkes were arrested by Sergeant Cassidy and Patrolman Donaghey and returned to Winchester where the former is said to have confessed the larceny of the car and the money from Wellington Caldwell. He said that he had driven the machine to Fawlkes' house in Woburn where he had picked the latter up.

Both defendants were arraigned in the District Court at Woburn Saturday morning, charged with larceny. At the request of Chief of Police William R. McIntosh the case was continued until Tuesday, Pettie being held in bonds of $1000 and Fawlkes in $500.

On Tuesday the latter was discharged and Pettie was given a suspended sentence at the Shirley Industrial School after restitution was made for the money taken.

On April 12 in the presence of a few friends and relatives at the Union Congregational Church of West Palm Beach, Florida, Henry G. Bigelow of Winchester was married to Barbara Lynch of Miami by the pastor of the church. The couple have returned from a brief wedding trip and are residing at the Hotel Beaconsfield, Brookline, where Mr. Bigelow is salesman for the Standard Oil Company.

$5

Will put in an electric floor plug in any room on the first floor of your house.

E. C. SANDERSON
THE ELECTRICIAN
Tel. 0300

Candies

OLD-FASHIONED MOLASSES BARS
STRAWBERRY ICE CREAM CANDY
SNOWFLAKES (made with fresh opened cocoanuts)
CHARLOTTE RUSSE
RASPBERRY CHIPS
FINE CHOCOLATES and BON BONS

Pastries

HOME-MADE LEMON MERINGUE PIES
DEVIL'S FOOD CAKE
INDIVIDUAL FUDGE CAKES
CITRON POUND CAKE
HOME-MADE BREAD and ROLLS

"Clara Catherine Candies"

A. A. MORRISON
19 Mt. Vernon Street
Tel. Win. 0966

Tennis Balls

AT

THE STAR OFFICE

ap12-tf

ANDERSON MOTOR CO.

Local Dealer For

PACKARD, CHRYSLER & GRAHAM-PAIGE

Visit our service station and get acquainted. We have the best equipped and most efficient service station this side of Boston.

Night service at our Metropolitan Garage, 632 Main Street, Winchester, where we solicit your charge account for Colonial Gasoline and Oil, Kelly-Springfield and Seiberling Tires and all other automobile accessories.

Good Used Cars always for sale. Come in—look them over—open evenings.

A SAFE PLACE TO BUY A USED CAR

666 MAIN STREET, WINCHESTER

TEL. 1053—1054

Kelley & Hawes Co.
Funeral Directors
LADY ASSISTANTS

SERVICES RENDERED IN ANY PART OF STATE
TELEPHONES: WINCHESTER 0035—0174—0106

Service, with us, means anticipating the needs and desires of our patrons so that they need not concern themselves about the slightest detail beyond telling us their wishes.

au5-tf

Established 1900

For Flowers For Every Occasion

Geo. F. Arnold Florist

WINCHESTER, MASS.

TEL. 0205 HOUSE 1854

Flowers Telegraphed Everywhere

RANDALLS
Week-end Specials

CANDY
Made in Our Candy Kitchen

CHOCOLATE NEEDHAMS, fresh cocoanut with a delicious coating of bitter-sweet chocolate.. 49c lb.
MAPLE COCOANUT BON BONS ..... 49c lb.
MAPLE CREAM WALNUTS ..... 49c lb.
MAPLE SUGAR (Pure Vermont) ..... 49c lb.
BEAUTIFUL BASKETS FOR MAY DAY

ICE CREAM
PINEAPPLE MINT (green) STRAWBERRY (fresh fruit)

We are the agents for SILEX, the PERFECT COFFEE MAKER. You can see it made in our Luncheonette Department.

TEL. WINCHESTER 0515

PHARMACY FIRST
KNIGHT
WINCHESTER SQUARE WEST, AT CHURCH STREET

Thomas Quigley, Jr.
Teamster, Contractor and Stone Mason
PAVING, FLOORING, ROOFING
In Artificial Stone, Asphalt and All Concrete Products
Sidewalks, Driveways, Curbing, Steps, Etc.
Floors for Cellars, Stables, Factories and Warehouses
Estimates Furnished
18 LAKE STREET

NOTARY PUBLIC
JUSTICE OF THE PEACE
T. PRICE WILSON
Star Office

PACKING MOVING
DUNN CO.
STORING SHIPPING
ESTIMATES CHEERFULLY FURNISHED on Home, Office and Long Distance Moving
To New York, Philadelphia, Baltimore, Washington or ANYWHERE
We pack china, bric-a-brac, cut glass, silverware, books, pianos, household and office furniture for shipment to all parts of the world.
Specialize on House to House Moving
46 BROMFIELD STREET
Boston, Mass. Tel. Hancock 8000
ja4-1yr

Good's Riding School
Harry Good, Prop.
Well Broken Horses and Ponies
Personal Supervision
MAIN STREET MEDFORD
(Near Oak Grove Cemetery)
Tel. Mystic 3802
s22-tf

CHICHESTER S PILLS

THE DIAMOND BRAND.
Ladies! Ask for Druggist for Chi-ches-ter-s Diamond Brand Pills in Red and Gold metallic boxes, sealed with Blue Ribbon. Take no other. Buy of your Druggist. Ask for CHI-CHES-TER-S DIAMOND BRAND PILLS, for 35 years known as Best, Safest, Always Reliable
SOLD BY DRUGGISTS EVERYWHERE
fe3-1yr.

AMATCO AWNINGS

Are a source of real comfort, pleasure and satisfaction.
American Awning & Tent Co.
100 Cummington St., Boston, Mass.
Tel. KENmore 0550, 0551
mh15-13t

DIAMONDS
Smith & Varney
JEWELERS-SILVERSMITHS AND OPTICIANS
409 MAIN ST.
WOBURN — MASS.
ESTABLISHED 1871

ICE
HORN POND ICE COMPANY
Telephones
Winchester 0305-W
Woburn 0310

FRANK REEGO
GARDENER
Now is the time to prepare for your garden and lawns, trees and strawberry vines. Grading and trucking, cement work, driveways, cellar foundation. Jobbing of all kinds.
392 Washington St. Tel. Win. 0665-J
ap5-tf

Now Is the Time to Order
TREES and SHRUBS
and other Hardy Plants
LANDSCAPE SERVICE
Ornamental Planting, Gardens, Grading, Lawns, Walks and Drives
Garden Furniture and Masonry
G. ALDERSEY CLARK
61 Lawrence St. Waltham
Tel. 3381
Send for Literature

Buxton's Specific
is proving its worth. While eliminating your
RHEUMATISM
it purifies and enriches the blood and puts the stomach and nerves in the best of condition. Let us send you a booklet. The Buxton Rheumatic Medicine Company, Abbot Village, Maine. For sale at Hevey's Pharmacy. ap26-tf

FLORENCE CRITTENTON LEAGUE NOTES

The annual meeting of the Winchester Circle of the Florence Crittenton League was held on Thursday, April 18 at the home of Mrs. Bowen Tufts, 7 Stratford road. The president, Mrs. Frederick C. Alexander presided. The annual reports showed a year of great activity; an increase in membership; a generous donation from the sewing committee of finished articles for the Home, a successful paper table at the annual bazaar. A luncheon-bridge which was an unusual event, both socially and financially; the gift to the Circle of a silver coffee urn from the social committee. The Circle has also voted from its treasury the sum of $300 to the building fund of the Home; $10 to the burial fund and $25 to the Judge Baker Foundation. It starts the new year with a substantial balance on hand. Miss Vivian Sargent delighted the audience with a group of three numbers on the piano and generously responded to a hearty encore. The speaker of the afternoon was Mrs. Fannie McMasters, secretary of Welcome House, who described most vividly and interesting the home life at that friendly haven for wayward girls, situated on Bond street, Boston.

The nominating committee, Mrs. Wm. I. Palmer, chairman made the following report which was accepted and all of the officers elected:

President—Mrs. Harold F. Meyer.
1st Vice President—Mrs. Nathaniel M. Nichols.
2nd Vice President—Mrs. Ralph T. Damon.
Recording Secretary—Mrs. Robert C. Orpin.
Corresponding Secretary—Mrs. Curtis L. Furlong.
Treasurer—Mrs. Carl F. A. Siedhof.
Director for 2 Years—Mrs. Amy S. Goff.
Director for 3 Years—Mrs. J. Robie Cove.

The new president greeted the members most graciously and adjourned the meeting after which tea was served by the social committee, Mrs. Frank C. Howe, chairman. The pourers were Mrs. Harold F. Meyer and Mrs. Ralph T. Damon.

HOLIDAY AND SATURDAY GOLF

The 1929 golfing season got under way on the holiday at the Winchester Coutnry Club where an 18-hole medal play tournament took place in the morning with mixed foursomes in the afternoon. The morning play was full handicap and the foursomes one-half handicap.

C. S. Eaton had the best forenoon net and gross, his card being 76—71. A. J. Morrison with 96—78 won the Class B competition.

Mrs. Vincent Farnsworth and F. A. Flanders won the afternoon mixed foursomes tournament with a net of 76. The 85 of Mrs. D. M. Belcher and A. P. Chase was best gross.

The scores:

18-Hole Medal Play—Full Handicap

Class A		
E. N. Giles	88	81
F. F. Nazro	88	80
C. S. Eaton	76	71
S. Walker	92	82
Class B		
H. W. Bodman	103	85
A. J. Morrison	96	78
Mixed Foursomes—One-Half Handicap		
F. Flanders & Mrs. V. Farnsworth	96	76
E. T. Barton & Mrs. G. Leghorn	95	80
A. P. Chase & Mrs. D. M. Belcher	85	81
Mr. & Mrs. P. A. Hendrick	97	82
Mr. & Mrs. G. C. Neiley	106	87
R. L. Smith & Mrs. H. B. Turner	102	89
Mr. & Mrs. M. F. Brown	102	91

Saturday's play in the driving rain was four-ball, best-ball with H. B. Turner and A. P. MacKinnon winning the Class A competition on a 74.

A. D. Dickson and A. V. Adams were the winners in Class B with a 73.

The summary:

Class A	
H. B. Turner & A. P. MacKinnon	74
S. Walker & R. L. Rideout	76
Class B	
A. D. Dickson & A. V. Adams	73
H. W. Stratton & H. F. Nazro	81
A. W. Hilliard & F. H. Walker	84
P. L. Nazro & C. H. Carroll	86

BUILDING PERMITS GRANTED

The Building Commissioner has issued permits for week ending Thursday, April 18 as follows:

Emma O. Wright, Winchester—add to present garage under dwelling at 3 Madison avenue west

Town of Winchester—alter present building at 9-15 Lake street.

Chester H. Milliken, Arlington—new dwelling and garage on lot at 50 Woodside road.

Virginia H. Gleason, Malden—new dwelling on lot 96, 24 Fells road.

Salvatore Marchesi, Winchester—add pantry to dwelling at 72 Swanton street.

Fred C. Macdonald, Winchester—excavation for new dwelling on lots F and G, 26 Forest street.

Josephine Bruno, Winchester—new dwelling at 24 Chester street.

Frank Fitzpatrick, Winchester—roof over present piazza on dwelling on Sargent road.

Peter McHugh, Winchester — roof present piazza on dwelling at 4 Clark street.

Ralph E. Sexton, Winchester—add to and alter present dwelling at 12 Mason street.

NEW CHIMES INSTALLED

Three New Bells Added at Unitarian Church

Mr. A. E. Meneely has been at work during the week past installing three new bells at the Unitarian Church, and upon the completion of his work the church will have a full set of chromatic chimes consisting of 21 bells. The chimes were presented to the church last winter, 18 bells being installed by Mr. Meneely at the Christmas season and played for the first time on Christmas Eve. At that time the donors of the chimes, Miss Elizabeth F. Downs and her brother, Mr. Jere A. Downs, ordered the three additional bells to make the set complete, but as these could not be set in place for Christmas, and as considerable work in arranging and preparing was necessary, the installation was delayed until this time. Mr. Meneely will probably be at work on the bells for the next ten days.

Miss Maribel Vinson of this town has been selected as one of the cast of the Radcliffe Freshman play, "Disraeli," which is to be presented on May 3 in Agassiz Theatre, Cambridge.

WESTERN MISSIONARY SOCIETY MEETING

The Western Missionary Society of the First Congregational Church will meet on Thursday, May 2, from 10 to 4. Luncheon at 12:15. Those wishing to bring guests to the luncheon please notify Mrs. W. J. Tibbetss, Win. 0167.

The Thank Offering is due at this meeting.

Mrs. Badger, secretary of the Woman's Department of the Home Missionary work will be the speaker. There will also be special music. A large attendance is desired.

CALUMET MIXED BOWLING TOURNAMENT

Team Standing, Ending April 23

	Won	Lost	P. C.
Team 4	25	8	.757
Team 9	21	12	.636
Team 3	20	13	.606
Team 2	20	13	.606
Team 6	19	14	.575
Team 1	19	14	.575
Team 10	19	14	.575
Team 11	13	20	.393
Team 5	11	22	.333
Team 8	10	20	.300
Team 7	9	21	.300
Team 12	9	24	.272

CONTAGIOUS DISEASES

The following is the list of Contagious Diseases reported to the Board of Health for week ending Thursday, April 18 as follow:

	Cases
Lobar Pneumonia	3
Measles	1
Mumps	3

Maurice Dinneen, Agent

NEWSY PARAGRAPHS

Mr. and Mrs. Louis G. Rondina with their daughter, Miss Aurora Rondina of Highland avenue have returned to town after an extended European trip. The Rondina party docked in New York on the holiday and were met by the three young men of the family, Arthur, Edmund and Louis, who had driven two automobiles to New York to bring the travelers home.

Mrs. Charles E. L. Wingate and Miss Mabel Wingate, of 8 Stratford road return tomorrow from a trip to Washington and to Lynchburg, Va., where they have been visiting friends during the Easter vacation period of Miss Wingate's violin school.

The passenger list of the SS. Scythia which sailed on last Sunday from East Boston for Cobh and Liverpool included the names of Mr. and Mrs. M. A. DeWolfe Howe, Miss W. G. Chase, Miss Judith Chase and Miss Harriet McGill, all of this town.

PLANT SALESROOM
NOW OPEN
Call and Select
Shrubs, Trees and Vines
75 VARIETIES ROSES!
Catalog Free
PERRY SEED CO.
12A FANEUIL HALL SQUARE
BOSTON, MASS.

JEDDO-HIGHLAND COAL
Aristocrat of Anthracite
J. N. COWIN COAL COMPANY
59 Riverside Avenue Medford, Mass.
Near Medford Square Mystic 0950, 0951
MORE { EVEN HEAT LASTING HEALTHFUL
LESS { ASHES SMOKE CARE

Have you decided on a Summer Camp for your daughter?
CAMP WAUKESHA (Farmington Falls, Maine)
embodies the best features of life in the open under careful and highly trained supervision.
Riding, Swimming, Field Sports, Mountain Climbing, Crafts, Dancing, Music, Tutoring, etc.
Our Winchester references, Mr. and Mrs. Forest Young, 275 Washington Street, will be glad to tell your more about Camp Waukesha
Directors: MR. and MRS. HOWARD R. CARTER
13 Tremont Street Portland, Maine

DYNACONE

$25
The Crosley Dynacone makes use of the D-C plate current to energize the field magnets, giving a true dynamic type with greatly improved tone and volume. The Dynacone reproduces the fundamental tones down to 30 cycles, with a superior curve over the entire range up to 7000 cycles and with a brilliance and clear separation of the various musical instruments. The Dynacone is made in two types, Type E which is recommended for use with the Gembox and for sets not using an output transformer, but having a power tube; and Type F, recommended for the Jewelbox and Showbox which has four connections and gathers the field current from the power unit and the voice current from the power output tubes.
$5.00—ALLOWANCE—$5.00
On your old Speaker for the remainder of the month
OSCAR HEDTLER
Auto and Radio Supplies
26 CHURCH STREET WINCHESTER, MASS.
TELEPHONE 1208

Styled Right-Priced Right:

The newest, smartest Fashions are here! Styles to suit every individual preference and meet the limitations of even the most modest purse. Dainty frocks and gowns fashioned from exquisite fabrics in keeping with the prevailing mode. All the wanted sizes including the slenderizing effects now in vogue.
"Exclusive Yet Inexpensive"
SMART STYLES IN MILLINERY
UNUSUAL OFFERINGS IN HOSIERY
We Welcome Your Patronage
Bluebird Dress Shoppe
474 MASS. AVE. ARLINGTON CENTRE
(Opposite Hutchinson's Market)
Mrs. F. W. Chamberlain, Jr., Mgr.
Open Tuesday and Saturday Evenings

FRIGIDAIRE
alone offers the new
COLD CONTROL
FASTER FREEZING . . . MORE DESSERTS
80 recipes for delicious desserts and salads are contained in a new recipe book we want to give you, *free.* Stop at our display room today.

MADLDEN SALES BRANCH, Distr.
Tel. Malden 3100 14 S. Washington St., Malden, Mass.
Main Office: 743 Boylston St., Boston, Mass.
2325

HOT WATER HEATER SALE
OUR PRICES REDUCED
TIME OF SALE LIMITED
DON'T MISS THIS CHANCE
We attach this heater to your present range boiler.
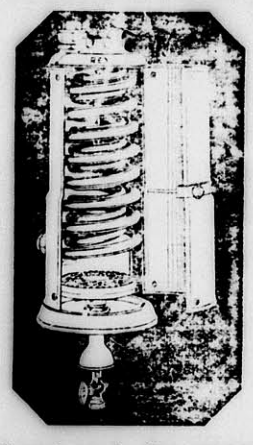
Gives you just the amount you require any time. Light it and shut it off—Quick results.
Telephone or send post card. Our representative will call.
Arlington Gas Light Co.
527 Main Street, Winchester Tel. Win. 0142

Chock Full of Raisins
This loaf, though it is more expensive to make, sells for the same price as the Milk Bread. A loaf like this is a bargain.
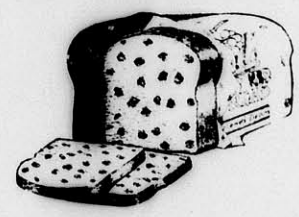
Week-end Cake Special April 26 and 27
Harlequin Cake
Monday and Tuesday SPECIAL April 29 and 30
Swedish Coffee Rolls 23c doz.
(Regular price 30c)
Friend's
A Friendly Food Shoppe
554 MAIN STREET

Concrete Garages, Cement Walks
Foundations and All Kinds of
General Concrete Work
Dry Wells and Lawns
Estimates Furnished
Prices Reasonable
Winchester Construction Co.
HIGH GRADE CEMENT BLOCKS
All Kinds
G. RUSSO
Plant, Kirk St., Winchester Telephone Win. 0357-W, 0357-R
ap26-2t

Photo by Bachrach
DR. WILLIAM H. GILPATRIC

WILL BECOME VICE PRESIDENT OF DENTAL SOCIETY

Dr. William H. Gilpatric, long a resident of this town and with offices in Boston, has this year been honored by the Massachusetts Dental Society as its nominee for the ensuing year for the position of Vice President of this Association.

Doctor Gilpatric has been a member of the Massachusetts Dental Society for over 20 years, and has served on many of its important committees.

At the present time he is Secretary of this Association, and has filled this position for the past five years.

Doctor Gilpatric has seen the Massachusetts Dental Society grow from a membership of about 1000 to over 1800 members.

On the week of May 6 the Massachusetts Dental Society will hold its 65th annual convention at the Hotel Statler, Boston. Between three and four thousand dentists and their friends will attend from all over the State and from many of the neighboring states.

Among the speakers and clinicians who are coming to take part in this convention are representatives from at least eight or ten states of the Union, and as far off as the State of California.

The Massachusetts Dental Society Convention is the second largest attended State Convention of all those in the United States. More dentists from all over the country attend this convention than at any of the other State conventions, the National Dental Association annual convention being the only exception.

The Massachusetts Dental Society was organized in 1864 and ever since its inception has been a powerful influence for good. It has taken an active part in every forward step for the advancement of dentistry, and has always been mindful of its obligation to the public. It has been an impregnable bulwark against questionable dental methods, and has fought these abuses in many ways, not the least of which have been by being instrumental in fathering constructive legislation. The remarkable growth and worth while achievement of this great State Association has not been the result of the work of any one man, but has resulted from the united effort of dentists all over the State of Massachusetts.

KEITH'S THEATRE

For a super-headliner for the week beginning Sunday, April 28, the B. F. Keith's Theatre offers that famous young star of stage and screen, George Jessel, in person. Jessel is going abroad to make pictures and his appearance in Boston will be his last stage appearance for two years. He will appear in an act called "A Monosongologue Characteristique," which as the title implies, is a characteristic group of Jessel numbers and patter.

Another outstanding act on the big bill is furnished by Al Shean, of Mr. Gallagher and Mr. Shean fame, and Miss Lynn Cantor former prima donna of the Greenwich Village Follies, in a brand new act entitled "Business is Business."

And there is also an act which is sure to please all lovers of real comedy. It is the famous "Slim" Timblin, Billy Raymond, and Val Russell in a back faced skit called "Southern Capers," which consists of a melange of songs, dance, patter and fun with the fun predominating.

Ewing Eaton, a favorite in musical comedy, furnishes another high spot on the bill with her act called "Twelve Minutes of Variety."

There are other outstanding acts and the photoplay is the popular Phyllis Haver in her newest picture, "The Office Scandal," a spirited romance of newspaper life. It is a sound and talking film and will be presented with RCA photophone accompaniment, the ultimate in talking equipment.

An organ presentation by Earl Weidner at the mighty Wurlitzer, Pathe News and short subjects complete the all-star bill.

DAYLIGHT SAVING STARTS SUNDAY

Don't forget the clocks when you "turn in" Saturday night or you will be exactly an hour out of the way when it is time to get up next morning. For the 11th consecutive year of daylight saving (whether you like it or not) starts officially at 2 a. m. Sunday.

And just in case you happen to be one of a family who expend time and energy in a more or less heated discussion of just how to treat the household time piece to conform with the conservation program, let the Star settle it. Set the clock AHEAD! You'll lose an hour's sleep which you won't make up until next fall and you'll get the 3 o'clock train at 2, because the railroads are just obstinate enough to stick to Eastern Standard Time, but you mustn't mind. Go along just the way you've been going and don't permit yourself to think that you feel a bit different for two or three days.

UNIVERSITY THEATRE

William Boyd in, "The Leatherneck" is the big attraction at the University for four days beginning Sunday. On the same program is "Noisy Neighbors" a thoroughly enjoyable farce comedy.

"The Leatherneck" is a "talkie." It is one of the biggest pictures made this season, starring William Boyd and Fred Kohler featured with Alan Hale and Robert Armstrong. Diane Ellis plays opposite the star. The picture is intensely dramatic and there is an abundance of relishable comedy.

"Noisy Neighbors" deals with an old family feud in the South. The cast includes Alberta Vaughan, Eddie Quillan and the whole Quillan family.

For the last three days of the week the pictures are "Chinatown Nights" and "Seven Footprints to Satan."

In "Chinatown Nights" the combination of gruff, menacing Wallace Beery and beautiful and patrician Florence Vidor in opposite roles offers an unusual contrast. "Chinatown Nights" is the story of a white boss of Chinatown who captures the love of a white society woman. She sacrifices friends, reputation and wealth to be near him. Her love for him drags her down to the gutter and it is only his strength which finally regenerates her.

Last week, Mr. A. S. MacDonald, president of the "Grain Dealers National Association," had the honor and privilege of paying his respects to President Hoover at the White House.

NEWSY PARAGRAPHS

Mr. F. H. Elliott of 11 Herrick street has returned to town after spending the winter at St. Petersburg, Fla.

For expert radio service call Park Battery Station Win. 1305. f22-tf

Dr. E. J. Prince of 13 Church street as vice chairman of the executive committee of the Massachusetts Chiropody Association for the observance of national foot health week has been assisting in the supervision of the educational program sponsored by the Bay State Association in cooperation with its allied state and national societies to rouse the country to foot health consciousness during the week of April 22—27.

Metal and Wood screens repaired. A. J. Flaherty, 5 Dunham street, Winchester. Tel. 1579. mh15-8t*

Mr. Abert K. Comins of this town, district governor, Rotary International, was one of the speakers at the recent meeting, held under the auspices of the New England Council to organize a campaign pledged "To the purpose of increasing public consciousness of New England, its advantages and opportunities." The meeting was attended by representatives of more than 20 fraternal, civic and paternal groups. Thomas Lockney, Exalted Ruler of the Elks was elected to head an executive committee of 10 members.

Why have straggly hair? Our natural looking permanent wave keeps your head well groomed. The Idonian Beauty Shop, Nat'l Bank B'ld'g. Tel. 1408. mh22-tf

BEFORE YOU PLANT THE GARDEN OR SEED THE LAWN
provide for their protection with a good looking
Cyclone Chain Link Fence
Security Fence Co.
22 Kent St. Somerville, Mass.
SOM erset 3900
mh29-12t

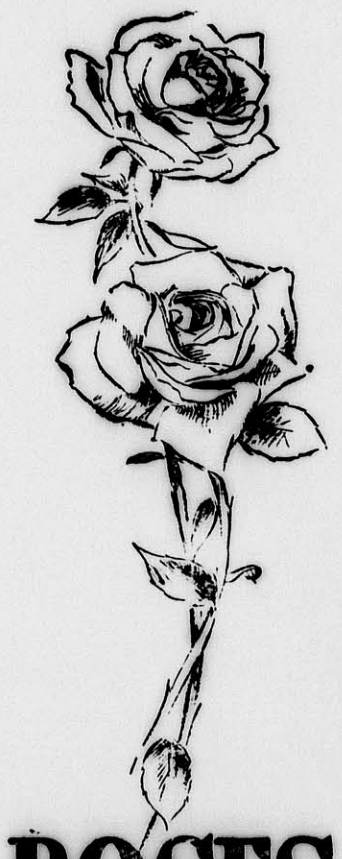

ROSES *for* MOTHER *on* HER *day*

OF COURSE you are going to remember Mother on *her* day with a gift of flowers from our selection — a symbol of your love and appreciation. May we suggest that roses, with their fresh, pure beauty, would be most appropriate on this memorable day.

Mother's Day
Sunday, May 12

Say it with Flowers

WINCHESTER CONSERVATORIES
Incorporated
186 Cambridge Street
Tel. Win. 1702
ap26-3t

A Tragedy -- The College Gates Swung Shut

They have a habit of doing that these days when the boys wanting to go to college is so great. Colleges do not compromise. Entrance examinations are stern realities.

Many a bright boy, graduating from a school with a long and diverse course of study, comes to the climax in his school career only to find himself barred from college because he has never had the proper foundation in his early schooling.

Choose wisely now. Don't put off sending your boy to the kind of school that provides proper groundwork.

WINCHESTER COUNTRY DAY SCHOOL
Winchester, Massachusetts

Telephone
WIN. 1844

Mud Slinging *can't hurt* Dultint

"HORRORS!" your instinct cries at such a sight as this. "Aha, it's Bay State Dultint," a relief thought comes rushing. And then soap, water and a rag erase the black hands.

But is it true? Are your walls thus armed by Dultint against disaster? If not, come see us at once, and we'll tell you how to use it.

Central Hardware Co.
WINCHESTER, MASS.
THE PAINT SERVICE STATION

Elite Beauty and Barber Shoppe
560 MAIN STREET WINCHESTER, MASS.
PHONE WIN. 0517

This being the second anniversary of the opening of our business we wish to thank our patrons for a success we believe deserved by giving the very best of service and providing the most expert help available. Our shoppe is absolutely sanitary and we insist on a pleasant attitude toward our patrons at all times.

As a mark of our gratitude to our many patrons, and to commemorate this occasion we are giving for one month **Permanent Waves** of any standard method, that in the past cost you from **$15.00 to $25.00**, for this one month starting April 29th, **ONE PRICE $10.00.**

Please make appointments early and avoid being disappointed.

Thanking you again and hoping for your continued good will and patronage.

ALL BRANCHES OF COIFFEUR

ELITE BEAUTY SHOPPE
Gerald Seminatore, Manager

A LARGE and choice collection of Evergreens, Flowering Shrubs, Hardy Perennials, Asparagus (including Mary Washington at $1.75 per 100), and Lawn Seed, to select from at

The Randall Nurseries
28 South Street, Reading Tel. 1334
On the Reading-Woburn Town Line
ap19-3t

VALVE-IN-HEAD Buick

SPRING SHOWING
NEW BUICKS
at our Showrooms
all this week

They got behind the wheel, got the facts, and bought Buicks

Come, make the driving test as thousands have done. Find out for yourself why this epic car's performance is fully worthy of the astonishing record of winning more than twice as many people to *Buick* as any other car priced above $1200!

BUICK MOTOR COMPANY, FLINT, MICH.
Division of General Motors Corporation

	SERIES 116	SERIES 121	SERIES 129
Sedans	$1220 to $1320	$1450 to $1520	$1875 to $2145
Coupes	$1195 to $1250	$1395 to $1450	$1865 to $1875
Sport Cars	$1225	$1325	$1525 to $1550

These prices f. o. b. Buick Factory, special equipment extra. *Buick delivered prices include only reasonable charges for delivery and financing.* Convenient terms can be arranged on the liberal G. M. A. C. Time Payment Plan.

Consider the delivered price as well as the list price when comparing automobile values.

WINCHESTER BUICK CO.
808 MAIN STREET, WINCHESTER
TELEPHONES 0242—0243

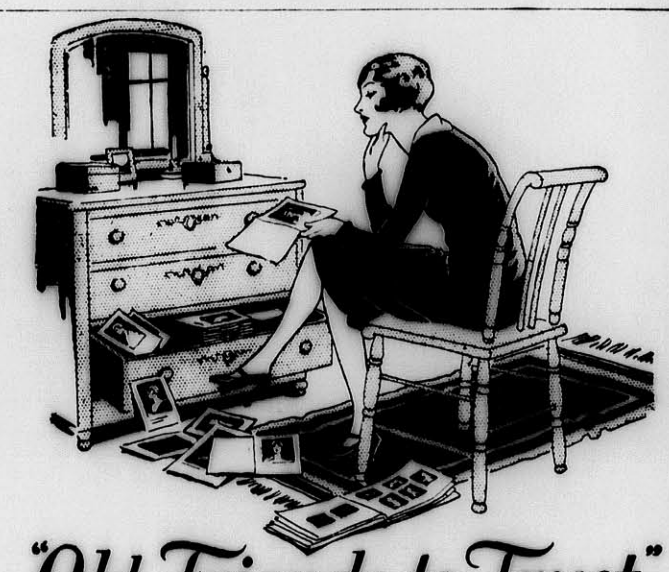

"Old Friends to Trust"

"Five years since we graduated. Doesn't seem so. And how we've scattered!

"What good times we used to have. And how friendly.

"Seems to me we made some promises. To visit when we could. To write when we couldn't. Anyhow, to keep the old friendships alive.

"A dozen of these girls live within fifty miles, and I haven't seen one of them in ages.

"No use blaming them. I haven't done my part either.

"I'm going to start a reunion now —at once—by telephone.

"It doesn't cost much at these new rates."

New England Telephone and Telegraph Company

MALDEN ORPHEUM

Tremendously thrilling and unusual under-water scenes, including a battle with an octopus and a powerful drama woven about the curiously intertwined lives of three men and a little actress stranded in a South Sea port are the outstanding features of "Tropical Nights," the feature picture playing at the Orpheum Theater, Malden today and tomorrow. The second feature on this program is another brilliant episode of "The Vultures of the Sea," a mystery melodrama of the sea. Shirley Mason, Johnnie Walker and Thomas Santschi have the leading roles.

"The Naughty Duchess" starring Eve Sothern and H. B. Warner will be the feature picture at the Orpheum for the first three days of next week. This story is an adaption of Sir Anthony Hope's best selling novel, "The Indiscretion's of a Duchess." It is a story of love and intrigue set among the interesting continental resorts. The second feature on this program will be "Montmartre Rose" starring Marguerite De La Motte. This is a story of Parisian night life vividly portrayed amidst the tinsel of the night clubs and the tears of the human flotsam strewn by the way. The cast includes Rosemary Theby and Harry Myers.

Tune in on this Money program!

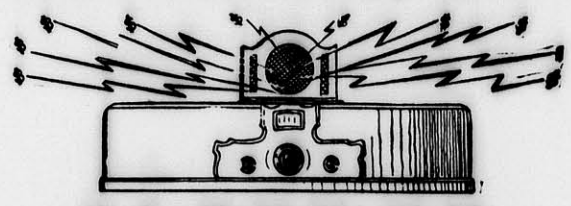

$1500.00 CASH PRIZES for WOMEN

For Editorial Work on THE BOSTON HERALD WOMAN'S PAGE

Would you like to join the editorial staff of THE BOSTON HERALD?

Help shape the policies and select the features for its Woman's Page.

During this week, and for two weeks more, the HERALD is inviting more than 1000 women to form an advisory council of editors.

Three times daily for three weeks, over Stations WNAC, WBZ and WEEI, Marjorie Mills is explaining this interesting new opportunity open to women of New England to assist in the editing of this popular page.

Complete information on how to become an associate editor and be paid for your work will be given daily by Miss Mills in her radio talks. This information will not be published. You can get it only over the radio.

So look for Marjorie Mills' Boston Herald Woman's Page Prize Contest Broadcast on today's programs of WNAC, WBZ or WEEI, and tune in when she is on the air.

THE BOSTON HERALD

MRS. ANNIE GRAY WILLEY

Mrs. Annie Gray Willey, wife of former Chairman of Selectmen George E. Willey of 47 Wildwood street, died Wednesday morning, April 24, at the Winchester Hospital. Her condition had been critical for some days following an operation which she underwent April 8, and her death had not been unexpected.

Mrs. Willey was the daughter of Samuel Fairfield, and Abigail Gray and was born 56 years ago at Danvers. She had for many years made her home in Winchester and enjoyed a wide circle of acquaintances and friends. Besides the active interest which she took in the work of Winchester Circle of the Florence Crittenton League, Mrs. Willey was identified with the local women's organization for the aid of disabled war veterans. She was a member of the Winchester Country Club and of the First Congregational Church.

Surviving are her husband, three sisters, Mrs. Mabel A. Richardson of Danvers, Mrs. Marion McKenzie of Danvers and Mrs. Rosa Goldthwait of Groton; and two brothers, Arthur F. Gray of Watertown and Rev. Francis A. Gray of Buffalo, N. Y.

The funeral services were held this Friday afternoon at 2:30 in the First Congregational Church with the pastor, Rev. Howard J. Chidley, officiating. The interment was at Danvers.

Jackstones at the Star office.

OFFICE OF THE BOARD OF HEALTH

Hearing on Stable Licenses

The Board of Health will give a hearing in the Health Rooms, 9 Mt. Vernon Street, Monday evening, April 29, 1929, at 8 o'clock. All persons opposed to the granting of stable licenses are requested to attend and register their objection.

MAURICE DINNEEN, Agent

LADIES' FRIENDLY SOCIETY

The Ladies' Friendly Society held their annual meeting and luncheon Tuesday in the Unitarian Parish House. The executive board met in the morning and at 1 o'clock the largest number of the year was served a dainty luncheon under the direction of Mrs. J. L. S. Barton and Mrs. Vinal. The tables appeared unusually attractive decorated with spring flowers from the famous green-houses of Jere Downs.

Mrs. Harold Meyers, chairman of dramatics used Home Talent Day to present an animated Ladies' Home Journal. First came the "Cover" by Norman Rockwell, here Mrs. C. H. Symmes and Mrs. Chandler Symmes were really beautiful in a tableau with the aid of a spinning wheel. The story, "How the Barstows Took It" by Sewall Ford was read by Mrs. Claire Reynolds with much understanding and expression to the delight of the audience. The add, "Mother Knows Best," Listerine, showed little Ann Rivinius realistically clutching her doll and the famous bottle. The music page was unique and charming with Mrs. Haynes rendition on her beautiful harp of the following group:

Remembrance ..... Reuben Davies
Mazurka ..... Schenecker
Song of the Volga Boatmen ..... Russian Folk Song

The add, "That School Girl Complexion" was made equally as pretty by Miss Esther Hollins as ever pictured by Palm Olive Soap. The page of poetry was given by Miss Ann Orpin who read five of her original poems and sonnets and by request her poem, "To Star Island." In the add, "Personality In Your Color Scheme," Mrs. Harold Farnsworth appeared to be doing a real bit of work. And in the add, "Makes It Easy to Keep Things Bright"—Bon Ami, Mrs. Gerrish semed to have put some sparkle in the eyes of little Louise Wild as she held the polished brass. The radio page, Station MEES, was given by Mrs. Goddard, broadcasting as Aunt Maria Jane on "Rummage Sales" and presented a rare bit of humor written by Miss Bertha Hamlet of Somerville. The add, "The Vogue of Wax" showed Mrs. Herbert Stone hard at it.

The fashion page was alluring and wonderful to the audience. Here were models dressed in this season's gowns furnished by Miss Bellows of the Small Shoppe. Mrs. Martha Kelley acted as announcer and the models were received by Mrs. Barnes, the hostess. The following served as models:

Mrs. Sawyer, Mrs. Collins, Mrs. Pitman, Frances Mason, Dawn Kelley, Mrs. Taylor, Mrs. Nutting, Mrs. Maddocks, Mrs. Taylor, Ann Rivinius, Barbara Hayden

The back-cover add showed Aunt Jamina beating up those "Good Pan Cakes and here Mrs. Cooper was true to bandana, color, and kerchief.

The following officers were elected:

President—Mrs. Mary T. Maynard
Honorary Vice President—Mrs. G. H. Reed
1st Vice President—Mrs. Harold Meyer
2nd Vice President—Miss Eleanor Hudson
Corresponding Secretary—Mrs. Ralph Vinal
Recording Secretary—Mrs. Wallace Cooper
Treasurer—Mrs. Mary Robinson
Postoffice Mission—Mrs. M. C. Cummings
Cheerful Letter—Mrs. G. F. Wingate.
International Relations—Mrs. A. H. Gaum
Religious Intelligence—Mrs. H. A. Goddard
Fellowship—Mrs. W. G. Drisko
House—Mrs. Jacobs, Mrs. Apsey, Mrs. Drisko.
Sewing—Mrs. Phillip Sawyer, Mrs. C. E. Tilden.
Luncheon—Mrs. H. C. Fiske, Mrs. E. S. Mansfield.
Tea—Mrs. Lillian Mason
Flowers—Mrs. G. W. Hayden
Dramatics—Mrs. Robert Reynolds
Music—Mrs. C. H. Watkins.
Ladies' Friendly Visitor—Mrs. C. P. Nutting
Tuckerman School—Mrs. C. P. Nutting
Press—Mrs. Robert Orpin.
Church School—Mrs. H. Y. Nutter
Activities—Mrs. H. W. Hildreth
Directors for 3 Years—Mrs. G. R. Mann, Mrs. A. L. Danforth, Mrs. E. F. Barnard, Mrs. H. M. Carr, Mrs. W. E. Davis, Mrs. T. F. Dow.
Directors for 2 Years—Mrs. F. T. Barnes, Mrs. A. T. Hunnewell, Mrs. A. V. Rogers, Mrs. C. F. Wolfe, Mrs. E. H. Merrill, Mrs. A. S. Kelley.
Directors for 3 Years—Mrs. K. B. Gerrish, Mrs. H. A. Wadleigh, Mrs. H. L. Robertson, Mrs. H. E. Stone, Mrs. W. L. Davis, Mrs. W. B. Wood, Mrs. E. F. Cameron.

NEW TRAIN TIME SUNDAY

The new time on the steam railroad will go into effect on Sunday simultaneously with the opening of daylight saving. There are few changes in the local time table and practically none until the late evening trains.

The following changes should be noted:

From Boston—11 p. m. will leave at 10:30 and stop at Wedgemere.

For Boston—A train leaving at 9:03 p. m. and stopping at Wedgemere; the old 9:23 p. m. leaves at 9:20; the 10:13 p. m. taken off and the 10:29 p. m. leaving at 10:41.

In the Sunday trains the train leaving Boston at 5:30 p. m. will leave at 5:45 and the 7:15 p. m. train will leave at 8. The inward 3:30 p. m. train will leave at 3:26 and the present 10:11 p. m. will depart at 10:43.

Handy and convenient pocket timetables may be secured of the following Winchester firms:

C. A. Adams, Taxi.
F. E. Barnes & Co., Dry Goods.
E. H. Butterworth, Jeweler.
Edw. T. Harrington Inc., Real Estate and Insurance.
Moffett & McMullen, Taxi.
M. J. Queenin, Taxi.
Winchester Trust Company.

MAN STRUCK AT SYMMES CORNER

Last Saturday evening at 7:45 as Peter A. Lyons, 65, of 90 New Boston street, North Woburn, stepped from the east sidewalk at the bend at Symmes corner he was struck by an automobile, headed north and owned and operated by Israel Sulujian of State road, Burlington. Sulujian picked the man up and took him to the Winchester Hospital where he was attended by Dr. Charles Baisley. His injuries were not serious, and he was discharged by the physician.

Fireplace Visions

A fireplace properly utilized is a feeder of the imagination. Many a child has seen his first splendid vision of romance, of poetry, of undying beauty, in the glowing embers of the open fire.

HISTORY OF FIRST CHURCH OF CHRIST, SCIENTIST OF WINCHESTER

The following history written by a charter member of the church, Mrs. Florence A. Gendron, was read by the First Reader, Mr. Ernest W. Hatch, at the dedication services held on Sunday, April 21.

Today we look back over the years that have passed, since we courageously banded ourselves together for the purpose of preaching, teaching and practising the healing gospel of Truth and Love, according to the doctrine taught and practised by Christ Jesus. And we are touched by each landmark of progress that we are about to consider. Our leader, Mary Baker Eddy, in the Christian Science text-book, Science and Health with Key to the Scriptures, tells us on page 149: "Today there is hardly a city, village or hamlet in which are not to be found living witnesses and monuments to the virtue and power of Truth, as applied through this Christian system of healing disease." Our church stands as a witness and monument to this Christian healing. In the preface to Miscellaneous Writings (written by our revered leader) in referring to the compiling of this book she says "with tender tread, thought sometimes walks in memory, through the dim corridors of years." And so today, we too tread the corridors of thought, and tenderly record victories won, and progress achieved. It is now 29 years since we held our service as First Church of Christ, Scientist, Winchester, Mass. Previous to this time a number of those interested in Christian Science had been meeting in a private home to read the lesson sermons. These meetings soon outgrew the parlor of a home, and later a few meetings were held in the parlor of the G. A. R. Hall; and almost immediately the hall itself was found necessary to accommodate the growing numbers, proving the words of St. Paul in I Cor. "So then neither is he that planteth anything, neither he that watereth, but God, that giveth the increase."

On the 13th day of April 1900 our church was organized, with 18 charter members, six of whom were practitioners, one being Mrs. Eddy's student. The first service being held in the small Town Hall, April 15, 1900. A Sunday School and Wednesday evening services were established at this time, and a reading room opened at No. 7 Lyceum Building.

Among our tender "memories" of the past is our pleasant relationship with other religious denominations in the town. This has had its exemplification in many ways. We note one or two instances. In 1898 Mrs. Eddy established the Christian Science Board of Lectureship with five members. Soon after this we were ready to give our first lecture. Our lecturer, a member of this newly formed board, was a former Universalist minister, and as was the custom in those early days to invite some person outside of our church to introduce the speaker, we invited the Rev. William I. Lawrence, pastor of the Unitarian Church, and his willingness to accept this invitation is one of our "pleasant memories." Later in the same capacity the Hon. Samuel J. Elder, a personal friend of the Rev. Mary Baker Eddy graciously accepted a like invitation.

Our neighbors the Episcopalians had moved to their new Church and we suddenly found it was possible to have this vacant church. It is a pleasure to emphasize the generosity of Mr. David N. Skillings, the owner of this property, and to dwell upon his interest and willingness to aid us in this next step looking toward a church home. After renovating and furnishing we held our first service here June 18, 1907. With grateful hearts we gave unbounded thanks to God for this continued manifestation of his care, not only for our church, but for our reading room, which found its place here also. With an increasing amount in the building fund, coupled with the desire to take advantage of an appropriate building site, the church purchased in July 1914 what was known as the Stark lot and a second lot known as the Richardson lot. These lots were on the Parkway and opposite the High School. We anticipated as soon as possible the erection of a new church on these lots. Then there were the years of the war, and we were not thinking over much about ourselves but busy in anticipating the needs of others.

In the years following we began to hear reports that the Town of Winchester would need our church lot to complete a plan for development of a community center, and about a year ago we were approached in regard to our willingness to sell this property to the town; and this we did in March 1928. Our present church, we purchased in May 1923. It was again repaired and renovated. Gifts were received under the will of Mary Baker Eddy which we gratefully acknowledge. This material gift, although munificent, has little in comparison with the spiritual gift that she has given to the whole world—the gift of Christian Science.

Our Sunday School has always maintained its important part in our church life. The pupils of the past are the teachers of the present. The pupils have a decided share in the ownership of this church and we are happy to credit them with a very vital interest in all that pertains to its welfare.

Should we pause for the moment and "Rest beside the weary road to hear the angels sing."

Angels are singing to us of those who have nobly borne their part in the work of establishing Christian Science, and we cherish their memories. Angels are singing "Glory to God in the highest, and on earth, peace, good will toward men." In the address written by our leader for the dedication if the church in Concord, N. H., she says "I am joining in your rejoicing, and my heart is asking, What are the angels saying or singing of this dear little flock and what is each here in this house repeating and what is being recorded of this meeting as with the pen of an angel?" May we merit what she has written on page 141, Mis. "O recording angel! write: God is in the midst of her. How beautiful are her feet! How beautiful her garments! How hath He enlarged her borders! How hath He made her wilderness to bud and blossom as the rose!

PAGE THAT UNDER-PASS!

Was it a conspiracy? Were the proponents of the under-pass at Winchester Station in league with the crew of the wrecker which demolished the overhead bridge at the depot Wednesday afternoon? Frankly, we don't know. There seems to be the proof of anything clandestine, though heads may be freely wagged. President George F. Arnold of the Chamber of Commerce, which body has long and lustily championed the under-pass project, would give out no statement, while the perspiring wrecking crew, straining backs and limbs in the task of clearing the rails of fallen timbers, were not interviewed. Somehow, we felt that the time was not ripe! The wreckers might have talked, but we are confident their remarks would not have been for publication.

In any event, the overhead bridge, or a large percentage of its working portion is no more, the same having been removed most effectively and with no apparent effort by a huge wrecking derrick passing through town on its way north at 3:30 P. M. The wrecking train was in charge of Conductor R. Cardinal of Somerville and was drawn by Engine 1398 with Engineer George H. Murray of Billerica and Fireman John Leonard of Winchester in the cab. The big crane was just a bit too high to clear the bridge and, after knocking a post askew and breaking several wires opposite the depot, it took the platform of the bridge off its supports as cleanly as if cut with a knife.

The crash of the falling timbers attracted a large crowd who watched with interest while the wreckers removed the fallen bridge with the assistance of the crane and a scoop. "Fred" Keith of Grove place and his crew of section hands arrived in time to render yoeman service in the removal ceremonies. The tracks were cleared in about half an hour so that trains were not badly delayed.

Fortunately no one was injured by the falling bridge but it is said that two youngsters had just left the structure, on their way to the ball game, when the accident occurred. Why some of the kiddies were not injured in playing about the ruins can only be answered by that inscrutable Providence which watches over children. The arrival of Patrolman John Noonan and John Regan gave the workers a better chance to work while Officers John Boyle and Henry Dempsey also lent a hand with Motorcycle Officer Edward O'Connell. The assessors were all present, but we suppose they can allow the railroad no rebate!

WINCHESTER WON FROM CONCORD

The weather man slipped a bit of sunshine through the clouds and rain on Wednesday, graciously permitting Coach Ray Hayward's Winchester High School nine to win a baseball game from Concord High, 10 to 6.

Winchester used 17 players and Concord 12, each club tossing 6 errors into the nine frames. Robinson, who started for the locals, looked good on the mound and Westby who traveled the whole route for the visitors pitched good ball in the face of poor support.

A big second inning put the game on ice for Coach Hayward's boys and Winchester was never in any particular danger thereafter. "Skinny" Kendrick, with two triples and a single in 5 times at bat, was the hitting hero of the matinee.

The summary:

WINCHESTER HIGH

	ab	bh	po	a
Ambrose, cf	4	0	0	0
Rushworth, cf	1	0	0	0
Dolan, 2b	5	1	2	0
Kendrick, ss, 1b	5	3	5	1
Godfrey, ss	1	0	1	1
Kerrigan, c	4	2	9	1
Lynch, c	1	1	4	0
O'Connell, 1b	3	1	4	0
Smith, 1b	1	0	0	0
Lee, rf, p	4	2	1	0
Daley, p	1	0	0	2
McHugh, lf	3	1	0	0
Donovan, rf	1	0	0	0
DiMinico, 3b	2	2	0	1
Robinson, p	2	1	0	2
Murphy, lf	1	0	1	0
Tofuri, 3b	2	0	0	2
Totals	41	14	27	10

CONCORD HIGH

	ab	bh	po	a
Heyhizer, rf	4	0	0	0
Cunningham, ss	4	1	2	2
McCarthy, c	5	2	10	0
Joslin, lf	5	2	1	0
Todd, cf	5	3	0	0
Westby, p	4	1	1	2
Tolman, 2b	4	0	1	2
Farrar, 1b	3	1	7	1
Prescott, 3b	3	0	0	2
Lennon, rf	1	0	0	0
McGrath, 1b	2	1	3	0
Mara, 2b	2	0	1	0
Totals	42	11	24	9

Innings	1	2	3	4	5	6	7	8	9
Winchester	1	6	1	0	0	0	0	2	x—10
Concord	0	0	2	0	2	0	0	2	0—6

Two-base hits—Kerrigan, DiMinico, Cunningham, Todd, Farrar. Three-base hits—Kendrick 2, McHugh. Double play—Godfrey to Dolan. Struck out—by Robinson 8, by Lee 4, by Daley, by Westby 10. Umpire—W. B. Reid. Time—2 hours 30 minutes.

TECH '28 MAN A BRIDEGROOM

Wedding at Manchester, N. H., of Miss Helen F. White and Edgar P. Taylor, Formerly of This Town

Miss Helen Frances White of Manchester, N. H., was married last Saturday evening at her home to Edgar Pitts Taylor, son of S. W. H. Taylor of this town, by Rev. Charles E. Beals of Manchester, N. H.

The bride is a graduate of Miss Wheelock's School and has been a teacher of kindergarten in her home city. The bridegroom is a graduate of the Massachusetts Institute of Technology, class of 1928 and is in business in New York City, where the couple will make their home.

Fools

An old proverb says that nobody is always a fool, but everybody is sometimes. There is hope for the fool provided he isn't permanent and provided there is something which leads him frankly to admit that he's a fool

Buy on a Sound Basis!

We stand behind every Used Car bearing the Red Tag "with an OK that counts"

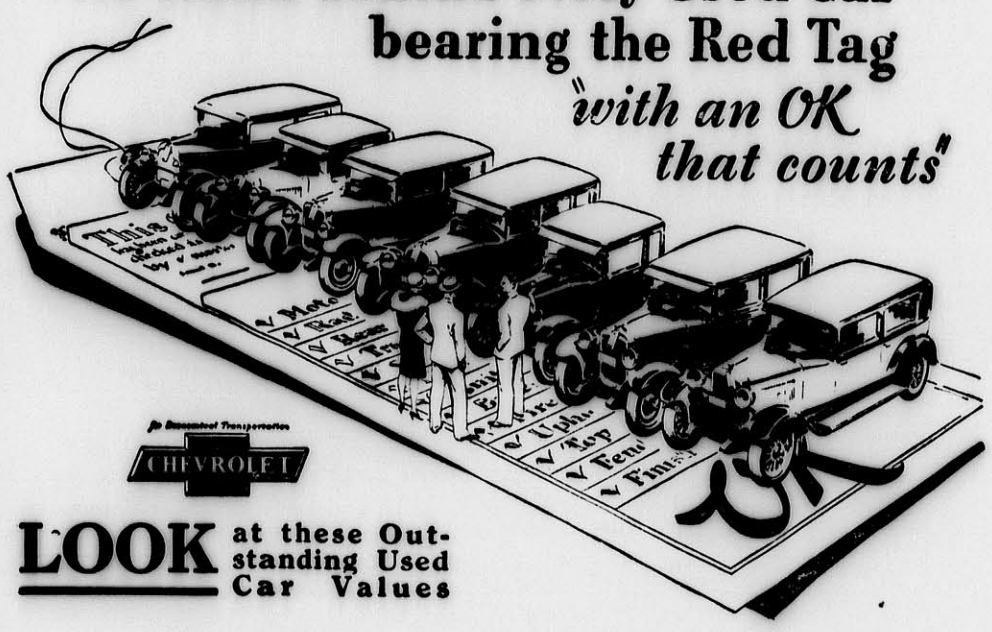

LOOK at these Outstanding Used Car Values

1928 CHEVROLET SEDAN
Low mileage, fine appearance, good rubber; $170 down.
WITH AN O. K. THAT COUNTS

1927 STUDEBAKER DICTATOR SEDAN
One owner, reconditioned; $290 down.
WITH AN O. K. THAT COUNTS

1926 CHEVROLET COACH
Original paint, low mileage, as good as a later model; $90 down
WITH AN O. K. THAT COUNTS

1925 DODGE B SEDAN
Overhauled, new paint; $90 down.
WITH AN O. K. THAT COUNTS

OUR used car department is operated under the famous Chevrolet Red O. K. Tag system. Under this plan, we attach the Chevrolet Red O. K. Tag to the radiator cap of every reconditioned car—showing exactly what vital units of the car have been checked or reconditioned by our expert mechanics.

We believe that no fairer system of used car merchandising has ever been worked out—for it assures the customer honest value.

Due to the great popularity of the new Chevrolet Six, we have on hand at this time a wide selection of "O. K.'d" used cars taken in trade on new cars. Come in and look them over. You are sure to find exactly the car you want at a price that will amaze you. Terms are exceptionally easy.

FRANK MURPHY, Inc.
748 Main St., Winchester, Mass. Tel. 0298

Look for the Red Tag "with an OK that counts"

The Winchester Star
THEODORE P. WILSON, Editor and Publisher: WINCHESTER, MASS.

SINGLE COPIES, SEVEN CENTS
Left at Your Residence for One Year
The Winchester Star, $2.50, in advance

News Items, Lodge Meetings, Society Events, Personals, etc., sent to this office will be welcomed by the Editor

Entered at the postoffice at Winchester, Massachusetts, as second-class matter.

TELEPHONE NUMBER 0029

DAILY PHILOSOPHY

A cheering smile and a helping hand are things that bless and give comfort.

A life rich in giving is a life rich in living.

A gentle touch and a kindly lift make a very precious gift.

No man should live a life without a plan—such would be a life of muddled, confused and unrelated acts.

Every man adds something each day to his life, either ugly, beautiful, noble or ignoble.

Along with the sewer in the cellars the dangers of our railroad in the center are of course apparent to all of us. To enumerate and play upon them seems a waste of space. It might, however, be appropriate to offer up a sigh of thanksgiving that the latest incident connected with our railroad was enacted without loss of life or any injury whatever. We may all be glad that children and young people in the vicinity, using and passing near the wrecked bridge, were guided by a divine providence to safety at the time of the accident. There were many things to be thankful for, including the fact that no train was passing or at the station—and just imagine what would have been the result if that derrick had gone into the tunnel which some folks want put through the center! With our whole square upturned, and the railroad tracks blocked, we would have been in a pickle indeed.

GRANADA ATTRACTIONS

Milton Sills scored emphatically with the audience at the big Granada Theater in Malden last night, when his latest starring picture, "The Crash" opened at that theater. The central character, portrayed by Sills, is Flannagan, boss of the railroad relief trains, stationed in an isolated spot, high in the Sierra mountains. Flannagan is a man's man without frills until he meets the soubrette of a cheap burlesque troupe that has been stranded. He sees something in the girl that no one else ever has, and in spite of the small-town gossip and jeers from his fellow workers marries her. The regular five act bill of selected Granada vaudeville is also offered the last three days of this week.

Starting next Monday the Granada will offer talking pictures in addition to their big stage program. The Granada has installed the latest and most improved machinery for talking pictures and this form of entertainment will be a regular feature of this theater. "The Wolf of Wall Street," an all-talkie, will be the first of the Vitaphone attractions the Granada will offer. This announcement is noteworthy due to the fact that it will mark the first time local audiences will be able to hear as well as see Bancroft in action in a story so full of tense drama that it may be classed as one of the season's most outstanding productions. The addition of talking pictures at the Granada does not mean that there will be any change in the vaudeville or other features which have made this house a favorite with theater goers.

For your mother on Mother's Day, a handsome assortment of cards at the Star Office.

NEWSY PARAGRAPHS

A new supply of jackstones at the Star office.

As a result of the elections held last Monday evening Mr. D. W. Hawes was elected a town meeting member for three years and Mr. Francis A. Barrett for two years in Precinct 2. In Precinct 3 Mrs. Gertrude S. Nash was elected for two years and Albert K. Comins for 1 year. Harold S. Fuller was elected for three years and Loring P. Gleason for two years in Precinct 5.

Plenty of jump ropes at the Star Office.

Mr. George Lizzotte of Harvard street was painfully injured last week while working for the Tree Department on Hancock street. While removing a hard pine cross tree from a pole he ran a long sliver into the palm of his left hand so far it was impossible to extricate it. Mr. Lizzotte was taken by Superintendent William Nicholson to the office of Dr. Milton J. Quinn who ordered him removed to the Winchester Hospital. It was necessary to make a deep incision to remove the splinter which was more than two inches long. A tube was inserted and Mr. Lizotte has been carrying his left arm in a sling this week.

Gaily colored jump ropes at the Star Office.

A Nash sedan, driven by Alfred O. Weld of 48 Winthrop street, and a Ford coach, operated by Marceline C. Buckley of 6 Ash street, Woburn, were in collision Tuesday evening in the suare at the junction of Main and Mt. Vernon streets. The Nash was damaged as a result of the collision but no one was injured.

The wanted new kites are at the Star Office.

Patrolman Henry P. Dempsey of the Police Department was called upon to shoot a dog which was struck while on Main street near Swanton street Wednesday morning by an automobile operated by Peter F. Donovan of 10 Mt. Pleasant street, Woburn. The animal was owned by G. L. McIsaac of 51 Water street.

A new supply of Moth-O-Kill is at the Star Office.

Last Saturday morning at 11:29 Box 51 was sounded for a haystack afire on Pond street. At 11:38 the same night the firemen were called to admit a resident of Church street to her dwelling.

Preserve those snap-shots you have taken in a photograph album. The Star office has just received a new line for spring.

Superintendent Harry W. Dotten of the Water Department reports the rainfall from April 15 to April 22 to have been 4.40 inches. When one considers that average for the entire month of April is usually only a little over 3 inches it becomes easily apparent that we have been "havin' sum rain."

Don't forget to send mother a card on Mother's Day, May 12. Get your cards at the Star Office.

"Mury" Tompkins, one of Winchester's ends during the past football season, is to attend one of the Citizen's Military Training Camps this summer. The youngster is following in the footsteps of his father, Maurice C. Tompkins of Cabot street, who was captain of the old Winchester Machine Gun Company during the World War.

Mrs. Annie Soule Lewis of Washington street is to give a recital for her pianoforte pupils on next Monday evening in G. A. R. Hall, Woburn.

Mrs. Henry P. Connell of 15 Mystic avenue underwent an operation for appendicitis on Tuesday at the Winchester Hospital.

Street lights on the East and West sides of the town and at Symmes corner were out for an hour last evening from 7:50 until 8:50 o'clock. The cause of the trouble was a burning wire at Main and Clark streets.

A Chevrolet sedan, driven by John J. Laughran of 12 Lebanon street and an Essex coupe, operated by John H. Sullivan of 41 Lincoln street were in collision yesterday afternoon in the center at Main street and Converse place. No one was injured.

Autograph albums make gifts that will be appreciated by youngsters in school. Also fine for campers. A new line is at the Star office.

Autograph albums at the Star office.

WINCHESTER GIRL SCOUTS' TRIP TO NEW YORK

By an Unofficial Member of the Party

Whenever again, eight little girls hear the wind blow and see the rain come down in torrents, they will think of a trip to New York and a lesson learned—that disappointment, cheerfully borne, brings unexpected and pleasant results.

These eight scouts, clad in their trim, new green uniforms, boarded the boat for New York on Friday, the 12th, in the care of Capt. Eugenia Parker and Mrs. Paul Howard, who also wore the uniform of the Girl Scout captains. They were full of anticipation, for they were "to see New York in the morning, and dance at the English Folk Dance Festival in the afternoon." But the winds and the waves decreed otherwise. Owing to the severe storm, the boat lay at anchor in quarantine until 4:30 the next morning. Scouts had been asleep and dreaming, but when the boat did start, it creaked and groaned and pitched and rolled. One by one, they woke up, they got up, they crawled back again and then went back to dream of beds that remained stationary. At seven, Miss Parker called them, telling them the boat was to go through the canal. At eight all were at breakfast, and as the boat calmly sailed through the canal, the sun came out. A sunbeam danced merrily on the table around which eight scouts, with beaming faces, and their Captains swapped experiences of the early morning. Think of it, a storm at sea, they hadn't planned on that, it was adventure!

All morning they romped on the decks, played games, sang their scout songs and rejoiced that they were having a beautiful sail to New York by day instead of by night. By noon, it was known that the boat would not reach New York until 8 in the evening. The scouts bore their disappointment well. There were hundreds of people on the boat, every one of whom was disappointed in his or her own way, and whose plans had to be altered on account of the delay. There were sister scouts from Newton en route to Washinton, and a group of young men and women who, also, were to dance at the festival. But, notwithstanding this fact, a more pleasant crowd of people could not be found. It was a good lesson in moral discipline for our scouts.

Their plight evidently interested the passengers. For after lunch three gentlemen, one of whom was a Scout Councillor from Jerssey City, and a physician, approached the Captains and asked the plans for the children. The boat on which the scouts were to have returned on Saturday evening was, of course, the same boat which was approaching New York. Word was sent that it would leave New York at 12 that night. According to schedule, the scouts would have to land at 8 and leave again at 12. These gentlemen requested that the children give the performance in the Salon that they would have given in the armory; they made the plea that the passengers would be delighted to have "something happen"; they appointed themselves a committee to make it possible for these little scouts to have a night and a day in New York and return Sunday evening. The spontaneity and the novelty of the situation seemed to infect the passengers, for in a few minutes the salon was crowded. Miss Parker quickly arranged a program and then found there was no music for the dances. The girls hummed the tunes to Mrs. Howard. She quickly jotted them down and presto! she played them! The scouts danced, they sang their songs, in which they were joined by the older scouts and finished their program by standing in a circle repeating the scout laws, the scout oath and singing the scout "Good Night" song. It really was a thoroughly enjoyable program. The passengers were delighted. One elderly woman said to Captain Parker "I was so disappointed not to reach Washington today. But every cloud has its silver lining, and your little scouts have been my silver lining today. A Winchester resident, who was en route to Washington with her small son, declared she was proud she came from Winchester. The three gentlemen with great glee, handed Captain Parker $53, and insisted she use it all to give her scouts a happy evening and day in New York. The children quickly responded in chorus "2-4-6-8 whom do we appreciate! The passengers, the passengers!" She and Mrs. Howard thanked these gentlemen most cordially, and assured them that the money would not only take care of the scouts, but that the remainder would be used for some scout activity. One of the gentlemen would not give his name, he said he considered it a privilege to do anything for the scouts. These three gentlemen explained all the places of interest to the children as they sailed into New York. Doctor Jaffin, the scout commissioner, lent them his bifocals and produced a map ,by which he explained the geography of the three rivers which make Manhattan an island. They named the bridges under which the boat sailed. They were certainly kindness personified.

Not to be outdone, the Steamship Company sent word to Miss Parker that the scout party were to be their guests at dinenr that evening.

So after a very good dinner, the Scout party landed in New York at about 8:15. Doctor Jaffin suggested to Miss Parker that she take the Scouts over to the Y. W. C. A. at Jersey City and he would get in touch with Scout Headquarters there. But, on arrival in New York, Miss Longley, who had charge of the Massachusetts delegation at the festival met Miss Parker and told her, engaged rooms tentaviely at the National Bible Institute on West 55th street in the event that Miss Parker might decide to keep the girls in New York overnight.

All were whisked by taxi to 55th street and comfortably seated. Roxy Theatre was only a few blocks away so after depositing the luggage and freshening up a bit, Captain Howard took her Scouts there while Captain Parker did the necessary telephoning back to Winchester to inform the anxious mothers of the change in plans and the fact that all was well.

Sunday in New York was made interesting by a visit of four of the Scouts to the Cathedral of St. John the Divine, and the other four to St. Patrick's Cathedral. Then they had lunch, were driven around many interesting places in New York and boarded the boat at 5, after a very happy day.

These eight little Scouts were a credit to their Scout Troop and to Winchester. They had a thoroughly enjoyable trip and they never forgot for a minute the attributes of a good Scout, courtesy and kindliness to all with whom they come in contact.

Great credit is due Miss Parker and Mrs. Howard for their care of the children. The very fact that the mothers entrusted these little girls to them is tribute itself.

BUILDING PERMITS GRANTED

The Building Commissioner has issued permits for the week ending Thursday, April 25 as follows:

Armenia Frances Hardy, Readville—new dwelling and private garage on lot at 47 Cambridge street.

Lester P. Leathers, Winchester—repair piazza on dwelling at 50 Lloyd street.

Joseph Gendron, Winchester—private garage on lot at 22 Calumet road.

Sydney F. Treat, Malden—new private garage on lot at 9 Kenwin road.

Asaro Baldassari, Winchester—new private garage on lot at 28 Oak street.

Mary L. Mitton, Winchester—add to living room on dwelling at 26 Lloyd street.

CONTAGIOUS DISEASES

The list of Contagious Diseases reported to the local board for the week ending Thursday, April 25:

	Cases
Mumps	4
Scarlet Fever	1
Lobar Pneumonia	1
Pulmonary Tuberculosis	1

Maurice Dinneen, Agent

FIRESIDE NOTES

Among those recently entertaining parties were Miss Elise Belcher and Mrs. Richard Osborne of Cambridge.

Many readers will be glad to know "Rebecca" has returned.

Polly is becoming, if not obstreperous, more vociferous every day.

Ice cream, sandwiches and fancy cold drinks are now being featured during the warm weather.

FORMER EXPLORERS' HAVEN NOW A HEALTH RESORT

Madeira, which used to be a jumping-off place for Portuguese adventurers intent on reaching Africa, has changed its vocation, according to dispatches which state that this former stronghold of adventurers and travelers is now a health resort frequented mainly by the English.

The island of Madeira was taken possession of by Portugal in 1420, says a bulletin from the Washington, D. C. headquarters of the National Geographic Society. It was immediately colonized by eager Portuguese struck with the beauty of an island of volcanic origin on which tropical and luxuriant forests supplied the colonists with numerous kinds of timber. Located in the Atlantic Ocean due west of Morocco, its climate, tempered by a branch of the Gulf Stream known as the Canary Branch, rivaled that of the even then famed French Riviera.

For a long period the unusual resources of the island were neglected. Despite its luxuriant vegetation the island at various times has suffered from famine. A certain amount of prosperity was gained by the manufacture of Madeira wine but in 1852 disease almost destroyed the vines, and wine culture never regained its former footing. In recent years Madeira's chief export has been the delicate embroidery work done by the Madeiran women.

Funchal, capital of Madeira, has an approximate population of 25,000 people. It is especially beloved of tourists. The Bay of Funchal offers an excellent port and numerous steamship lines have a stopping point there. Funchal mounts the hills rising from the bay in much the same manner as Naples. Although the white houses of the Neapolitan hills are not often white on close inspection, Funchal's cleanliness is remarked by the most fastidious of travelers. Each steamer is met by boys and men who, fearless of sharks, dive for the entertainment of the tourists.

Madeira Has Its Own Alpine Scenery

The interior of Madeira is almost all high mountains and deep ravines. Its picturesque scenery rivals that of the Alps and the little island, 37 miles long and 14 miles wide, has mountains more than 6000 feet high.

Although most people refer to Madeira as a lone island, it is a part of the Archipelago de Madeira, consisting of five islands: Madeira, Porto Santo, with a population of 3000 and the three uninhabited islands, Chao, Deserta Grande and Bugio. Porto Santo was discovered by the Portuguese Zargo about 1419. He and his men lived there for a year before visiting Madeira. The Desertas, as the uninhabited islands are called, are barren, rocky wastes of interest mostly to mountain climbers who ascend their precipitous slopes.

With money from the English tourist trade and the popularity of Madeira embroidery in the United States, Madeira forsees an era of prosperity.

"I Have A Bank Account!"

"Huh!! So Have I"

and its at

The Winchester National Bank

I LIKE TO GO IN THAT BANK CAUSE THEY SEEM TO LIKE CHILDREN"

CHECKING ACCOUNTS
SAVINGS DEPOSITS
SAFETY DEPOSIT BOXES
CHRISTMAS CLUB
and
VACATION FUNDS

"Nearer the Square" in the
WINCHESTER NATIONAL BANK BUILDING

Look! Look! Look!

"CHANG"

The Time, SAT., APR. 27
2:00 P. M. and 8:00 P. M.
The Place Unitarian Parish House
The Price—25c at Door
10 REELS OF SUPER ENJOYMENT
Come!! Come!! Come!!

The Picture "CHANG"
DON'T FORGET
ALSO A NATURAL COLOR REEL AND AN AESOP'S FABLE

The most wonderful picture of animal life, in Africa, ever made is coming to town Saturday. This is a picture that has been acclaimed by thousands as the finest of its kind. It is a picture that every man, woman and child should see. Come and learn about the true habits and habitations of all the well-known animals. See the herd of wild stampeding elephants and hundreds of other thrills and delightful scenes.

Kaufman Bros.
8th Anniversary Sale
Now Going On

We wish to announce to the purchasing public of Winchester and environs that we are celebrating our 8th Birthday, and desire to cordially thank our customers and many friends in Winchester who are instrumental in our business success during our 8 years of striving to give you values and high-grade merchandise, at unmatchable prices.

Watch Our Windows For
BARGAINS
Compare Our Prices

We sincerely thank the Winchester public for their generous patronage in the past, and every effort on our part will merit the same consideration for our customers and many friends in the future.

Respectfully,
KAUFMAN BROS.

Cor. Main and Thompson Sts., Winchester Tel. 0200

Woodside School of Horsemanship

Educational classes for boys and girls. Pupils taught to bridle, saddle, ride, drive and jump their horses. Lectures in Veterinary Science on all points of the horse. Also horses boarded at reasonable rates. Large ring and dirt roads.

DAVID SOMERVILLE

Tel. Woburn 0726-W Wyman Street, Woburn

ap26-tf

Don't Be Afraid To Own Your Own Home

A lot of people in this community own their own homes outright today. Before they consulted our bank they didn't know they could possibly accomplish it.

Our finance plan for home ownership is not only convenient and practical,—it is very fair in every respect. It is notably favorable because it is carefully planned to give the borrower maximum assistance.

Maybe you are looking at home ownership as something too far off in the future. Please come in and talk it over with us.

Winchester Co-operative Bank

ERNEST R. EUSTIS, Treasurer

11 Church Street, Winchester Telephone 1078

HELP WANTED

WANTED—Girl for generol housework in Woburn. Write Star Office, Box X. mh22-tf

WANTED—An experienced, general maid for family of one; references required, wages $15 per week. Tel. Stoneham 0309. *

WANTED—An experienced, general maid for family of two; references required; wages $15 per week. Tel. Stoneham 0357. *

WANTED—Mother's helper for part time work. Phone Win. 1971-W. *

WANTED—A thoroughly experienced general maid; white. Mrs. L. R. Chamberlin, 51 Wedgemere avenue. *

TO LET

SUMMER RESIDENCE

TO LET by the season or month. Located at Crescent Beach near Rockland, Maine, overlooks Penobscot Bay, 12 rooms, 6 sleeping, bath, hot and cold water, electric lights, house fully furnished, 3 minute walk to bathing beach and fishing. Tennis court on place, golf course near. Robert L. Emery, M. D., 40 Church street, Winchester. Tel. 1170. ap5-tf

FOR RENT—On Parkway, near Fells, one-half modern two-car garage, heated and fully equipped with work bench, electrical connections, water supply and other facilities for caring for car; available May 1. Address Star Office, Box E or call Win. 1115-W. ap26-tf

FOR RENT—Half duplex house, 8 rooms, bath, fireplace, hardwood floors, modern improvements, 2 minutes to centre. Mr. Allen, tel. Win. 0324. *

FOR RENT—Half double house with garage, entirely separate, fine location; rent $75. Tel. Win. 0818 or call at 5 Cottage avenue. ap26-tf

TO LET—Nice, sunny room, double bed, on bathroom floor between centre and Wedgemere; reasonable. Tel. Win. 1868. *

TO LET—Furnished room on bathroom floor; with kitchen privileges if desired. Tel. Win. 0226-J. *

TO LET—House, 454 Main street, with garage; central and fine location. Phone Win. 0394.

TO LET—Pleasant room on second floor, home privileges; $2 per week. Telephone evenings 1298-M Winchester. *

TO LET—A well heated room with pleasant view, with or without kitchenette; suitable for man or woman. Tel. Win. 0816-W. *

TO LET—Attractive furnished room to lady or gentleman; meals optional. Tel. Win. 0524-M. ap26-2t*

FOR SALE

FOR SALE

WOOD FOR FIREPLACE and stove, $18 per cord; cut to any length $2 extra. This is the very best hard wood on the market. We are taking orders for present and future deliveries. Roger S. Beattie, Harold avenue, North Woburn; tel. Woburn 0439. tf

FOR SALE—Square piano and kitchen range; price reasonable. Apply 10 Allen street off Green street, Woburn.

FOR SALE—2-piece living room suite in good condition, finished in high-grade tapestry; price $15. Tel. Win. 0399-M. *

FOR SALE—Perennial plants, Dahlias, Gladioli, etc., construction of rock gardens and landscape work a specialty. Snowlake Dahlia Garden, Hattie E. Snow, 39 Forest street, tel. Win. 1018 or 1057.

FOR SALE—Eight mahogany dining room chairs with leather seats. Tel. Win. 1345.

FOR SALE—Almost new fireless cooker with one compartment; cost $15.50; price $12. Call Win. 1557. *

MISCELLANEOUS

CURTAINS AND DRAPERIES—All kinds made to order. We do hemstitching. Perry, 16 Pleasant street (off Riverside avenue), Medford. Tel. Mystic 0371-J. n16-tf

WANTED—Positions for all kinds of help; office help, waitresses, general maids, second maids, mothers' helpers, day workers, etc., always a good list to select from. Intelligence Office, Lottie B. Buckley, 3 Russell road; tel. Win. 0283-M. ap12-3mo

WANTED—Garage vicinity Madison avenue west and Symmes road. Tel. Win. 0688.

FARM WANTED—Want to hear from owner having good Massachusetts farm for sale for fall delivery. Send description. F. A. N., Box 408, Olney, Ill.

EMPLOYMENT AGENCY AND TAXI—General maids, mothers' helpers, etc. Seven passenger sedan for hire. W. A. Ayer, 74 Sylvester avenue. Tel. Con. *

WANTED—Laundry to do at home, flat work, curtains and family washing. For rates tel. Win. 1411. *

POSITION WANTED—Laundress desires work for Mondays and cleaning for Fridays; references. Tel. Woburn 1608-R. *

WANTED—Medium size dog house in good condition. Tel. Win. 0339.

WANTED—Lawns to care for, or any other general work about place; experienced, can give references. P. H. Rowen, 29 Richardson street, Winchester. *

FIRST CLASS HELP—General and second maids and all kinds of domestic help. Call Roberts Employment Bureau, 629 Main street, tel. Win. 0429. *

A new lot of penny glassies at the Star office.

First Class Upholstering
SLIP COVERS MADE TO ORDER
MATTRESSES
Repair Work a Specialty
H. J. ROSCOE
88 MAPLE ST., STONEHAM, MASS.
Telephone 0045-R
Reference ap8-tf Reasonable

Phone 1766 Established 1891
R. E. BELIVEAU
Formerly A. E. Bergstrom
UPHOLSTERING AND FURNITURE REPAIRING
Cushion, Mattress and Shade Work Refinishing
Decorative Chairs Made to Order
15 Thompson St. Winchester, Mass.

RADIO SETS
INSTALLED REPAIRED
Phone Winchester 1919
WALTER B. LORD
16 Hancock Street Winchester, Mass.
Endorsed by the National Radio Institute Washington, D. C.
Expert Service at a Reasonable Price n23-tf

ELECTRIC REFRIGERATION
All Makes Serviced
R. M. KIMBALL
TEL. WIN. 1365 f17-tf

LANDSCAPE PLANTING
SHRUBS AND TREES
at the Melrose Nurseries
A. M. TUTTLE & CO.
261 Howard Street,
Melrose Highlands Mass.
Tel. Melrose 0042 mh15-tf

J. SILVERMAN & CO.
Buyers of
GENTLEMEN'S CAST-OFF CLOTHING
31 Years of Honest Dealing
Drop Postal or Call Roxbury 7692-W and We Will Send Our Representative
44 Border St. East Boston ap12-4t*

CENTRAL DYE HOUSE
CLEANING, PRESSING
DYEING
Rugs Cleaned, a Specialty
We call for and deliver promptly
Tel. Stoneham 0900 *

Heber Bishop Clewley
LANDSCAPE ARCHITECT
24 Church St. Tel. Win. 1250 mh22-tf

SPRAYING
Spray now with Lime and Sulphur and get fruit instead of cider apples.
Pruning, Grafting, Trees Removed.
FLEMMING & DEWHURST
17 Years' Experience
Tel. Stoneham 1061 ap5-tf

MRS C. A. WHITE
WINCHESTER EMPLOYMENT OFFICE
644 Main Street
All kinds of help and day workers, accommodators, etc.
Tel. 1475-M ap12-12*

W. H. MOBBS
Successor to Geo. E. Pratt
Plumbing and Heating
Estimates Given Cheerfully
Jobbing Promptly Attended to
5 COMMON STREET
Tel. Win. 0278 ap19-tf

VICTROLAS — SEWING MACHINES and VACUUM CLEANERS REPAIRED
Good Used Sewing Machines
J. W. CREAMER
210 Forest Street Winchester, Mass.
Tel. Winchester 1119-M mh1-eow-8t

Photograph albums at the Star office.

SUNDAY SERVICES

SECOND CONGREGATIONAL CHURCH

Rev. John E. Whitley, Pastor. 507 Washington street. Tel. 0756-J.

10:30 A. M.—Preacher, Doctor Chidley.
12 M.—Sunday School.
Sunday evening service at 7 o'clock.
May 1, Wednesday—Ladies' Bethany Society meets 10 to 4. Luncheon at noon. President Mrs. L. Snyder.
Wednesday, 7:45 P. M.—Preparatory service to May Communion.
Tuesday, April 30—Delegates of the church attend spring meeting of Woburn Association of Congregational Churches at Bedford.

UNITARIAN CHURCH

Rev. George Hale Reed, Pastor. 8 Ridgefield road. Tel. Win. 0424.

Sunday, April 28—Public service of worship at 10:30. This will be the day of the inter-church exchange in Winchester, and the preacher will be the Rev. John Whitley of the Second Congregational Church. The music will be as follows:
Organ—Andante Cantabile from 5th Symphony ..... Tschaikowsky
Anthem—"The Lord Is Exalted" ..... West
Anthem—"Ye that Love the Lord" .. Ender
Offertory—Tenor Solo
Postlude ..... Rinck
Mr. Reed will preach at the regular morning service of the Methodist Church.
The Junior grades of the Sunday School will meet at 9:20, the Kindergarten and Primary will meet at 10:30. Metcalf Union will meet at 12 in the Meyer Chapel. Mr. Roger S. Forbes, of Germantown, Pa., who gave such a splendid sermon last Sunday, will speak to the young people at their 12 o'clock service in the Meyer Chapel. All the members of the Metcalf Union who were present at church last Sunday and heard Mr. Forbes will be delighted to learn of this opportunity to hear him in a special address for them and every class should be 100 per cent present.
The Metcalf Union is sponsoring another motion picture, Saturday, April 27. "Chang" is the name of the picture and is a well known educational and unusually interesting picture. There are to be two showings, one for the children at 2 p. m. and another in the evening at 8 p. m. for older people. It is hoped that everyone who can, will attend. They have been fortunate in obtaining a fine picture and are working hard to make the day a success.

FIRST BAPTIST CHURCH AT TOWN HALL

Rev. Benjamin P. Browne, Pastor, 3 Webster street.

9:30 A. M.—Everyman's Bible Class meets in the Town Hall. Every man is invited and will be made welcome. Harry Sanborn, teacher.
10:40 A. M.—Morning worship. This is inter-church fellowship Sunday and Rev. H. W. Hook of the Crawford Memorial Methodist Episcopal Church will occupy the Baptist pulpit at the morning service. Mr. Hook will take for his subject, "The Vision of the Four." Music: violin and piano prelude, "Adagio" from Concerto in E Major by Bach; offertory for violin and piano: "Andante," Tschaikowsky; soprano solo, "Silent Voice" Roma; chorus number, "The Lord Is My Strength," James Rogers. Junior Processional and Recessional. E. Lillian Evans, soprano; Carlos E. Pinfield, violinist; Rachel S. Browne, choir director; Laura Archambault Pinfield, pianist.
12 M. Church School. Classes for all ages. Rev. Arthur L. Winn, Supt.
4 P. M. Junior Christian Endeavor. Leader, Pauline Clark.
6 P. M.—Y. P. S. C. E. Leader, Hazel Nagel. Subject, "The Triumphs of the Bible on Mission Fields."
7 P. M. Evening Evangelistic service. The pastor will speak on, "The Gospel to be Proud of." John Percival, baritone, will sing, "The Holy City," Adams and "O, that I had Wings" Barnes. There will be a unique Scripture lesson by a group of C. E. Juniors.
Monday at Lyceum Hall there will be a May party given by the E. P. H. Class.
Wednesday at 7:45 P. M.—Regular mid-week prayer meeting. Subject, "Spiritual Horticulture" or "What the Bible Says About Spring Planting."
Thursday, from 10 A. M. to 4 P. M. at the Fortnightly Rooms, the Woman's League will meet, with luncheon at 12 M. in charge of Mrs. W. A. Snow.
Friday at 8 P. M. The regular monthly meeting of the Deacon Board.
Friday at 3:30—The Catechism Class meets at the home of the pastor, 3 Webster street.

Crawford Memorial METHODIST EPISCOPAL CHURCH

Corner Church and Dix streets. Rev. H. William Hook, Minister. Residence, 30 Dix street, telephone 0539-M.

Sunday, 10:30 A. M. Morning worship. Sermon by Rev. George Hale Reed.
Sunday, 12 M. Sunday School. Mr. V. P. Clarke, Supt.
Sunday, 6 P. M. Epworth League.
Sunday, 7 P. M. Regular evening service. Sermon by the pastor.
Wednesday, 6:30 to 9:30 A. M. May breakfast will be served by the Ladies' Aid Society.
Wednesday, 5 P. M. The pastor will meet the Young People's Class in Religious Instruction.
Wednesday, 7:45 P. M.—Regular mid-week service of praise, prayer and inspiration.
Friday, 7:30 P. M. Choir rehearsal under the direction of Mr. J. Albert Wilson.

FIRST CONGREGATIONAL CHURCH

Rev. Howard J. Chidley, D.D., Minister. Residence, Fernway. Tel. 0071.
Rev. Morris J. Butler, B.D., Assistant Minister.

Morning service at 10:30. Rev. Benjamin P. Browne, pastor of the Baptist Church, will preach.
Sunday School—Junior Department, 9:20 o'clock; Kindergarten and Primary Departments, 10:45 o'clock; Intermediate and Senior Departments at 12 o'clock.
Rev. Benjamin P. Browne, pastor of the Baptist Church, will come to the First Congregational Church Sunday morning in the general exchange of pulpits. Doctor Chidley will preach at the Second Congregational Church.
The Young People's Society will meet Sunday evening at 6 o'clock. William Allen will give the address. Refreshments will be served after the meeting. All are welcome.
Preparatory lecture next Wednesday evening, 7:45 in Ripley Memorial Chapel. Mr. Butler will be in charge of the service and will speak on, "Spiritual Horizons."
The spring meeting of the Woburn Association of Congregational Churches will be held with the Congregational Church, Bedford, next Tuesday. The afternoon session begins at 2 o'clock. Addresses by Rev. Asa M. Parker, Rev. Ralph H. Rowse, Miss A. B. Mackintire and Rev. D. Brewer Eddy, D.D. The evening session begins at 7 o'clock with a sermon by Rev. Herbert A. Jump, D.D. Subject, "Has Youth a Soul?"
The Western Missionary Society will meet on Thrusday, May 2, from 10 to 4. Luncheon at 12:15. Those wishing to bring guests to the luncheon please notify Mrs. W. J. Tibbetts, Win. 0167. The thank offering is due at this meeting. Mrs. Badger, secretary of Woman's Department of the Home Missionary Work will be the speaker. There will also be special music. A large attendance is desired.

CHURCH OF THE EPIPHANY

The Rev. Truman Heminway.
Phone, Win. 1922.
Hours: A. M., 11 to 12. P. M., 2:30 to 3:30 daily except Monday.
Deaconess Helen P. Lane, Win. 1336.
Sexton, Wallace Murphy, Win. 1922.

Friday, April 26—A quiet half-hour, 5 P. M.
Fourth Sunday after Easter, April 28.
Holy Communion, 8 A. M.
Morning Prayer, 11 A. M.
Evening Prayer 5 P. M.
Music, 11 A. M.
Prelude—Improvisation ..... Bossi
Offertory—Triumph! Thanksgiving! Rachmaninoff
Postlude—Nun Danket Alle Gott Karg-Elert
Church School 9:30 A. M.
Kindergarten, 11 A. M.
Tuesday, April 30—Holy Communion, 9:30 A. M.
Bible Class, 10 A. M.
Church Service League, 10-4; luncheon at 12:30 P. M.
Choir Rehearsal, 4:15 p. m.
Wednesday, May 1—St. Philip and St. James Day—Holy Communion, 7 A. M.
Children's Service, 4 P. M.
St. Elizabeth's Chapter, 7:30 P. M.
Thursday, May 2—Choir rehearsal, 4:15 P. M.
Bible Class, 8 P. M.
Friday, May 3—A quiet half-hour, 5 P. M.
Choir rehearsal, 7 P. M.

WINCHESTER TRUST COMPANY
WINCHESTER MASS.

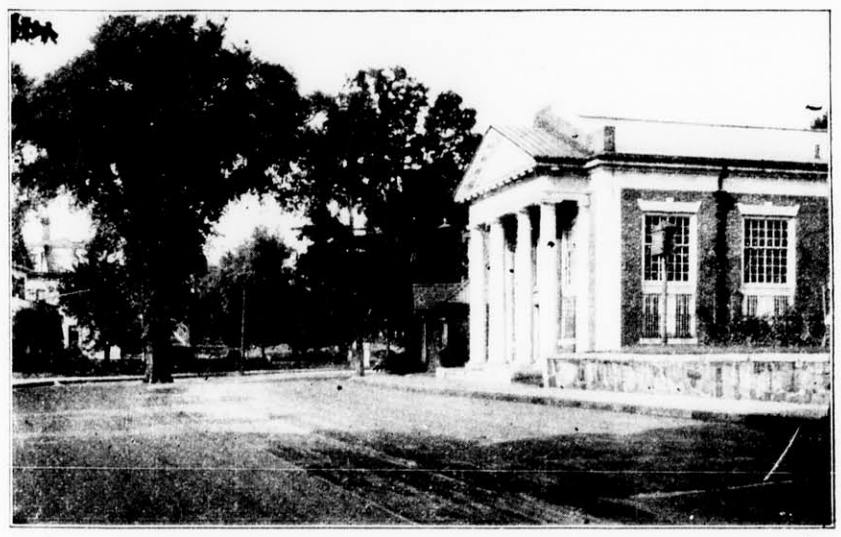

MEMBER OF THE FEDERAL RESERVE SYSTEM

CONDENSED STATEMENT
as rendered to the Comptroller as of the close of business March 27, 1929

RESOURCES		LIABILITIES	
Cash and Due from Banks	$ 212,877.74	Capital Stock	$ 100,000.00
U. S. Bonds and Certificates	156,500.00	Surplus	100,000.00
Other Stocks and Bonds	1,034,227.62	Undivided Profits	95,240.67
Loans and Discounts	1,133,060.53	Bills Payable	105,000.00
Banking House	22,000.00	Deposits, Commercial	1,021,910.70
		Deposits, Savings	1,136,514.52
	$2,558,665.89		$2,558,665.89

Officers
RALPH E. JOSLIN, President
FREELAND E. HOVEY, Vice-President CHARLES E. BARRETT, Treasurer
FRED L. PATTEE, Vice-President HELEN M. MONROE, Assistant Treasurer

Directors
CHARLES E. BARRETT, CUTLER B. DOWNER, JERE A. DOWNS, GEORGE A. FERNALD, FREELAND E. HOVEY, RALPH E. JOSLIN, JAMES NOWELL, WILLIAM L. PARSONS, FRED L. PATTEE, FREDERIC S. SNYDER, CHARLES H. SYMMES

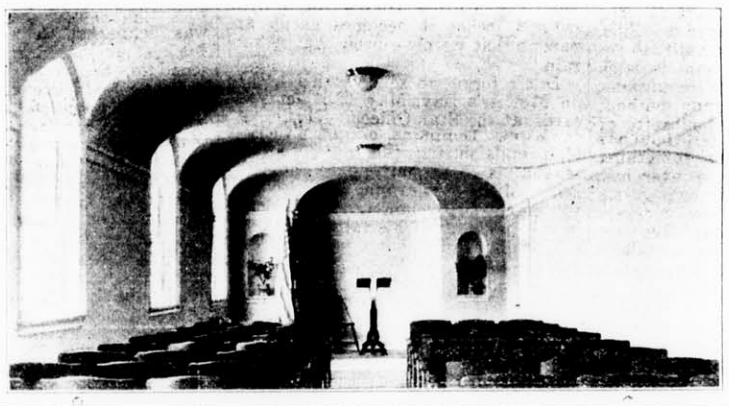

Our New Funeral Home

One of the many desirable facilities available in connection with our dignified and strictly modern service.

Our years of experience have enabled us to advise with authority and we have never been so well equipped to afford complete satisfaction.

OUR SERVICE IS AVAILABLE ANYWHERE IN MASSACHUSETTS

KELLEY and HAWES CO
Funeral Directors
Lady Assistants

PHONES: WINCHESTER 0035, 0174, 0106

FIRST CHURCH OF CHRIST, SCIENTIST

All Seats Free

Sunday, April 28—Subject, "Probation After Death."
Sunday School at 12 o'clock.
Services in the Church Building opposite the Town Hall, 10:45 A. M.
Wednesday evening meeting at 7:45 P. M.
Reading room in Church Building. Open daily from 12 M. to 5 P. M. except Sundays and holidays.

Degrees of Moonshine

The naval observatory says that the moon shines in the Arctic and Antarctic regions for a part of the time during the long nights. At the pole itself the moon is above the horizon continuously during one-half of each lunar month and below the horizon continuously during the other half. In the winter time full moon occurs when the moon is above the horizon, and new moon when it is below, while in the summer time new moon occurs when it is above the horizon and full moon when it is below.

Your Conscience

Roy L Smith: "Never consider anything advantageous that compels you to break faith with your conscience."

WINCHESTER REALTY COMPANY
lists property for sale and for rent, also has some choice one and two-family houses for sale and to lease at the right figure.
542 Main Street
Tel. Win. 0527

One Terror Removed

A Louisvillian with rather tender shins has constructed a rocking chair which he folds up and shoves under the bed when he retires.—Louisville Times.

Olympic Berth?

Old Lady—Captain, will you please come down and see what's the matter with my stateroom? It's jumping about terribly.—Vancouver Province.

HAVE YOU A HOUSE FOR SALE?
I want to buy a new or nearly new house in Winchester. Must have all modern conveniences. Please give full details, such as location, construction, when built, contractor, equipment, size of lot, price for immediate purchase, and other necessary information. Write to A. G. M., Room 400, Hotel Victor, 616 St. Paul avenue, Los Angeles, Cal.

F. D. SMITH
Carpenter and Builder
Repairs and Screen Work
SHOP—7 WILSON STREET
ap26-4t*

Green on the Fairway

It's a case of true love if he can smile fondly when she swings and makes the little ball roll 18 feet.—Richmond News-Leader.

WINCHESTER HAD TWO IN MARATHON CLASSIC

Veteran Foley Ran Unofficial Race—Hall Did Well in First Attempt at Distance

Few towns can boast an athlete who at the age of 74 years is able to cover the more than 26 miles of the classic B. A. A. Marathon course from Hopkinton to Boston and finish in condition to laugh off the proffered assistance of conditioners and rubbers. We say few towns, because somewhere there may be another runner of his years able to match strides with Winchester's Peter Foley, veteran marathoner, whose entry has been for the past five years refused by those in charge of the race because of the local man's advanced years. Personally we know of none and doubt if there is any.

The "19th" found Peter at Hopkinton as usual to start on the long grind to Boston a couple of minutes after the recognized entries had gotten away. He was not in the race, according to the clerk of the course, and he was eligible for no prize. No one would introduce him from the ringside at the prizefights and he would be asked to endorse no cigarette as the one he smoked while going over the route as an aid to his wind and endurance. He was merely running for the "kick" he got out of it. "Sport for sport's sake," if you can call a 26 mile jaunt in freezing weather, sport.

At all events Foley ran along easily and finished, as he has been wont to finish each year (save in 1927), as fresh as the proverbial daisy. But one change occurred in the veteran's program. Instead of being handled this year as in the past by "Charlie" Harrold, a former well known Winchester athlete and now a clerk in the local postoffice, Peter had Mr. Harrold's nephew, Patrolman Charles Harrold of the Police Department, looking after his interests. The latter made the trip over the road with the veteran runner in an automobile. Foley's time for the distance was 4 hours and 15 minutes, a wonderful performance for a 74-year old athlete.

Peter's interest in long distance running dates back to his 42nd birthday, when at the advice of his physicians he commenced hill and dale work to improve his physical condition. His work as a jewell setter with Smith Patterson Company in Boston was confining and it was necessary to obtain some exercise in the open air. How well Peter has profited by his cross country road work is easily apparent in his superb condition today.

The veteran ran his first marathon at the age of 47, when most runners are long retired and has been at it ever since. Those who question the wisdom of permitting Foley to participate in such a physical grind as long distance running would be reassured, according to his handler, "Charlie" Harrold, if they could listen to the "old timer's" remarkable heart action. Peter had been training for the B. A. A. race all spring and had no doubts at all about his ability to go over the long, hard course. He chatted with "Johnny" Miles before the start of the 1927 race and predicted that the Canadian youngster would be forced to quit on that occasion because the sneakers with which he was equipped were not suited for running in the extreme heat. At it turned out foot trouble had plenty to do with Miles' inability to finish, just as Peter had pointed out.

Mr. Foley is now retired from active business and makes his home at 9 Oak street. He may often be seen on a practice jaunt about the town and his effortless ease and beautiful stride are points for any youngster breaking into the running game to pattern after.

Winchester's other Marathoner, who really participated in the great classic, made his first start on the Hopkinton-to-Boston grind this year, and was able to finish 41st, going over the route in 3 hours and something better than 14 minutes. "Jimmy" Hall, a 20-year old youngster, who makes his home on Allen road and is employed at Richardson's Market, made a great showing in his first try at Marathon racing and had he known just a bit more about form and pace, might easily have landed in the first 20. Like the great "Johnny" Miles, "Jimmy" grew up in Nova Scotia, coming to Winchester about two years ago from Lawrencetown, Annapolis County.

Hall ran his first long distance race this spring and has had almost no experience. That he was able to go over the tough B. A. A. course at all on such a day as the holiday speaks volumes for his natural ability and courage. He was in 90th position at Framingham and had worked up to 68th at Wellesley. He continued to pass the stragglers until he crossed the finish line in good shape in 41st place.

The local boy actually ran over the entire distance and was handled by "Charlie" Smith of Richardson's force. "Jimmy" dropped a couple of pounds through his exertions and complained of blistered toes, but in general was in fine condition the day following the Marathon.

There seems to be no question but that this kid can get somewhere in the running game with the proper coaching and his friends are urging him to identify himself with some of the better athletic clubs around Boston that he may avail himself of the experience of men who can teach him what he needs to know about the sport in which he has made such a good start.

ANNIVERSARY SALE

Kaufman Bros., dry goods, men's and women's furnishings, are announcing their 8th anniversary sale in their big store at the corner of Main and Thompson streets.

The sale is now in progress and quality merchandise is being offered at prices to challenge comparisons.

Kaufman Bros. are anxious to offer material evidence of their appreciation for the generous patronage accorded them by Winchester customers during the past eight years.

CHAMBER OF COMMERCE HELD ANNUAL MEETING AND DINNER

The annual meeting and dinner of Winchester Chamber of Commerce was held on Tuesday evening in Association Building on Vine street with an attendance of more than 100. It was a 100 per cent local party, both speakers and entertainers being recruited from residents of the town.

Covers were laid in the banquet hall for the dinner which preceded the annual meeting. President George F. Arnold of the Chamber and Mrs. Arnold, Rev. Benjamin Patterson Browne of the First Baptist Church and Mrs. Browne, Chairman George T. Davidson of the Park Board and Mrs. Davidson, Chairman Joseph W. Worthen of the Board of Selectmen and Mrs. Worthen, Selectman and Mrs. Walter H. Dotten, Selectman and Mrs. Harris S. Richardson and Selectman and Mrs. Vincent P. Clarke occupied seats at the head table.

At the opening of the dinner all arose and sang "America." Music was furnished during the serving of the various courses by the Trudeau Trio, comprising Mr. S. J. Trudeau, violin; Mrs. S. J. Trudeau, 'cello; and Mrs. George H. Lochman, piano. There was some incidental community singing by banqueters in the smaller dining room, but nothing official in this line was attempted.

Following the dinner the gathering adjourned to Association Hall where the annual business meeting of the Chamber was presided over by President Arnold. The reports of the secretary and treasurer were read and accepted and the following officers elected for the ensuing year:

President—George F. Arnold.
Vice President—Charles E. Kendall.
Secretary—Ernest H. Butterworth.
Treasurer—J. Albert Hersey.

Directors

John L. Cayting	Frank H. Knight
George T. Davidson	George H. Lochman
Frank H. Elliott	N. M. Nichols
George H. Hamilton	Herbert B. Seller
Oscar Hedtler	Thomas Quigley, Jr.
Daniel F. Holmes	George B. Hayward
T. Parker Clarke	

At the conclusion of the business meeting the Trudeau Trio played several selections and there were vocal solos by Winfield S. Hanson, baritone, accompanied by Mrs. Lochman. Mr. Hanson's singing gave much pleasure and he was encored at each appearance throughout the evening.

The first speaker called upon by President Arnold was Postmaster George H. Lochman who spoke intimately of the many problems which have to be met in the every day routine of the town's postoffice and shed much light upon matters little understood by those not in close contact with the men who handle the country's mail.

Chairman Joseph W. Worthen of the Selectmen was as witty as usual in his remarks which included, in addition to an unusual "oyster" story, a summary of what his board is called upon to face in grappling with the new town government and grade crossing problems. Either would be enough to occupy the entire time of the board, yet its members are forced to cope with both and attend to the regular routine business of running the town as well.

Chairman George T. Davidson of the Park Board pointed out convincingly the benefits which the town will derive from the improvement of its system of waterway and Rev. Benjamin Patterson Browne spoke of the splendid asset which Winchester has in its newly erected church property. The meeting was concluded about 10 o'clock.

Among those seated at the tables were:

Mr. and Mrs. C. Elliott Ward
Mr. and Mrs. Frank E. Randall
Mr. and Mrs. James J. Quinn
Mr. and Mrs. F. H. Scholl
Mr. and Mrs. John L. Cayting
Mrs. L. W. Ralph
Miss Jane Ralph
Miss Edna Ralph
H. J. Slack
Miss Anna Dowd
Miss Minnie Dowd
Mrs. George D. Colpas
Miss Margaret Sherriff
J. Albert Hersey
Charles J. Harrold
Mrs. J. H. Roach
Henry T. Skipp
George H. Lochman
Mrs. Joel H. Metcalf
Mr. and Mrs. Daniel Kelley
Miss Bertha Kelley
Mr. and Mrs. Nathaniel M. Nichols
Mr. and Mrs. Herbert B. Seller
Mr. and Mrs. G. T. Davidson
Dr. and Mrs. A. L. Brown
Mr. and Mrs. E. W. Berry
Miss Eleanor Berry
Mr. and Mrs. W. Levi Thompson
Mr. and Mrs. Harris S. Richardson
Mr. and Mrs. Walter H. Dotten
Rev. and Mrs. Benjamin P. Browne
Mr. and Mrs. George E. Arnold
Mr. and Mrs. Joseph W. Worthen
Mr. and Mrs. Vincent P. Clarke
Mr. and Mrs. Edmund C. Sanderson
Mr. and Mrs. Carl Larson
Mr. and Mrs. R. M. Hamilton
Miss Edna F. Hawes

D. W. Hawes	S. J. MacLaughlin
T. Quigley, Jr.	Otis Gilpatrick
A. N. Denley	Harry W. Wood
Geo. W. Tilley	Eugene H. Andrews
E. W. Sanderson	W. H. Hevey
Donald J. Bowman	William Mobbs
George E. Morrill	Oscar Hedtler
Geo. B. Hayward	Paul Goddu
Frank H. Elliott	C. S. Larson
L. R. Pratt	C. H. Symmes
H. A. Ells	Samuel S. McNeilley
Fred T. Eubanks	K. M. Colgate
E. P. Butterworth	Ernest B. Warren
Frank W. Winn	

DEMPSEY—LANNEN

It was learned last Saturday that on Tuesday evening, April 9, Miss Alice Lannen, daughter of Mr. and Mrs. Sylvester Lannen of 89 Washington street, East Woburn, was married to Patrolman Henry P. Dempsey of 907 Main street, a member of the Winchester Police Department.

The ceremony took place in the rectory of St. Joseph's Church in East Woburn, and Rev. James Haney, pastor of the church, officiated. Miss Lannen had as her bridesmaid Miss Mary Cummings of Milton, and Officer Dempsey had for his best man John A. Carroll of 10 Lincoln street, this town.

Following the ceremony a reception was held in the Elks' Hotel, Boston.

Patrolman and Mrs. Dempsey are making their home in Winchester.

Tibetan Lamas

Lamas, according to Tibetan customs, are those monks who have become distinguished for wisdom and saintliness. Members of the higher orders are looked upon as reincarnations of departed saints.

WINCHESTER VISITING NURSE ASSOCIATION

Annual Meeting and Election of Officers

The 30th annual meeting of the Winchester Visiting Nurse Association was held at the parish house of the Unitarian Church on Tuesday, April 23. Reports of the Visiting Nurse work and of the hospital received the careful attention of the members. From year to year, work in both these fields increases.

Hearty applause greeted the president, Harold S. Fuller, at the end of his report for the hospital. This report was presented as follows:

The Winchester Hospital

Thirty years ago a group of women with vision and a glorious spirit of service organized the Winchester Visiting Nurse Association. The record books of those early days read like romance and are an inspiration to those of us who are now endeavoring to carry on the work which they so ably began. When our present problems seem difficult to solve and our courage wanes, we have but to glance over those pages to again become fired with determination and enthusiasm to go forward and ever onward.

Five years ago another similar group of women with exactly the same vision courageously voted to raise $250,000 for more adequate and enlarged hospital facilities for the association. Their program has now been completed and their earlier vision has during the last year become a reality. It is of this complete hospital unite that I wish to report.

There are many interesting phases of our new hospital that I should like to discuss but as these all will be reported upon in detail by others far more effectively than I could hope to do, I shall only speak of a few of the outstanding ones.

On the 12th of last May, National Hospital Day, the newly equipped and enlarged hospital was officially opened to the public and rededicated to the spirit of service. Wonderfully located, homelike, and fascinatingly furnished, perfectly equipped for any and all emergencies, thoroughly and efficiently supervised, and passing all the requirements of the American College of Surgeons as a Class A Hospital, it now stands ready to offer any service required of it by rich and poor alike. It is a unite complete unto itself and combines all that is best in modern hospitals.

In July, Miss Hilda M. Torrop came to us as our new superintendent and to her is due a large part of the year's success. What she has accomplished during the past year has been most gratifying and far beyond even our fondest hopes. With vigorous enthusiasm and a perfect understanding of all aspects of hospital work she has instilled into the minds of her assistants and nurses the spirit of that which is best in the profession and has built up a morale that is noteworthy in hospital achievements. Always gracious, ever tactful, patient, and co-operative, she courageously holds high the ideals of service and sacrifice. We are indeed fortunate in having Miss Torrop as our guide and leader.

Co-operating to the fullest possible extent with the executive board and the superintendent are the Doctors. Under the able and enthusiastic leadership of Doctor Ordway as its chief, the staff has been effectively organized and has been properly functioning during the past year. The interest, advice, and assistance which it freely gives is of the greatest importance for the proper maintainance of the high standards we have set and every Doctor is continually striving to do his part toward keeping high the reputation our hospital is rapidly attaining. At this time, I wish to pay special tribute to them for their wonderful support and co-operation.

No hospital can justify its existence unless it does considerable charity work. Since its establishment our hospital has maintained free beds, also wards where the cost to the patient has been about on-half the actual cost to the hospital for such service. This year, by establishing a budget system and by careful managing, our financial condition has enabled us to do more charity work than the total amount raised on the sustaining fund. This is most gratifying, and is significant of the fact that the finances are now on a firm basis.

The amount of the sustaining funds and donations received this year from generous and public spirited citizens of the town is $14,116.61. Such a response is most encouraging and is appreciated not only by the hospital authorities, but also by those needy patients who find hospital service necessary. Nearly all the sustaining funds were personally solicited by Mr. Frank Crawford, Chairman of the Finance Committee, and it is a noteworthy achievement. This association certainly owes Mr. Crawford a debt of gratitude for his tireless efforts and earnest enthusiasm in this work.

The Treasurer's report shows a small surplus for the year, and it is interesting to note that the budget figures were approximately the same as the actual figures.

Under Miss Torrop's leadership, there is being created a much greater interest in the educational aspect of the training school. No hospital can hope to properly maintain its own nursing staff without an adequate training school for the nurses. This phase of our hospital unit is not yet perfect, but before the end of another year, will be made so if present plans are any indication.

Your executive committee has met monthly and the various sub-committes whenever the need warranted. All have given much of their time and thought. If problems have been satisfactorily solved, if progress has been made and if the hospital has attained Class A distinction, it is because of the enthusiastic co-operation given to your executive board and hospital authorities by everyone with whom they have come in contact. No one could ask for more.

Respectfully submitted,
Harold S. Fuller,
President

The following board of director for 1929-30 was chosen:

President—Harold S. Fuller, 1 year.
Vice-President—Clarence E. Ordway, M. D. 1 year.
Vice-President and Chairman Visiting Nurse Association—Mrs. James W. Russell, 1 year.
Secretary—Robert J. Holmes, 1 year.
Treasurer—Frank E. Crawford, 1 year.
Assistant Treasurer—Mrs. Gardner D. Pond.

Membership Committee

Mrs. Howard A. Morrison, Chairman, 1 year.
Mrs. Theodore A. Dissell, 1 year.
Mrs. Lowell R. Smith, 1 year.
Mrs. Chester A. Porter, 1 year.
Mrs. Truman M. Godfrey, 1 year.
Mrs. Geoffrey C. Neiley, 1 year.*
Mrs. M. C. Ambrose, 2 years.*
Mrs. Alton B. Jackson, 2 years.*
Mrs. John A. Tarbell, 2 years.*
Mrs. Charles J. Emerson, 1 year.

Visiting Nurse Committee

Mrs. Charles N. Eaton, Chairman, 1 year.*
Mrs. Thomas M. Howard, 1 year.
Mrs. Joseph W. Buter, 2 years.*
Mrs. Gardner D. Pond, 1 year.*
Mrs. Jos. W. Worthen, 1 year.

Hospital Finance Committee

James Nowell, Chairman, 1 year.
William E. Ramsdell, 1 year.
George N. Proctor, 1 year.
Harris S. Richardson, 1 year.
Kenneth T. Young, 1 year.

Training School Committee

Mrs. Stillman P. Williams, Chairman, 1 year.
Mrs. Dunbar F. Carpenter, 1 year.
Mrs. Herbert W. Kelley, 1 year.

House Committee

Mrs. Merton E. Grush, Chairman, 1 year.
Mrs. Alex. S. MacDonald, 1 year.*
Mrs. William H. McGill, 1 year.*

Grounds Committee

Ralph S. Vinal, Chairman, 1 year.
Miss Constance Lane, 1 year.

Trustees

James F. Dwinell, Chairman, 1 year.*
Arthur D. Spedic, 2 years.*
Alfred H. Hildreth, 3 years.

Nominating Committee for 1929-1930

Mrs. James S. Allen, Chairman.
Miss A. Natalie Jewett.
Miss Helen A. Hall.
James F. Dwinell.
Addison R. Pike.

*Term has not expired.

C. D. OF A. NOTES

Sunday afternoon and Wednesday night successful rehearsals were conducted for the minstrel show which will take place on June 6. Mrs. Helen Studley is in charge of the show with Miss Mabel M. Coty as musical director. If rehearsals are to be judged fairly, this will be the best show yet staged by the local Court and that is some recommendation. Lively ends and snappy songs with sketches and musical numbers of a high order are sure to prove a strong attraction.

Plans have been completed for the banquet which is to be held on Monday evening, May 13 and only those who make early application will be sure of reservations, as all signs point to a record attendance. Tickets may be had of Mrs. McDonald, 0673-W or Mrs. O'Neil 1094-W.

M. C. W. G. NOTES

The charitable committee will conduct a whist party in Lyceum Hall next Friday evening, May 3.

Mrs. J. V. Kane and Mrs. Anna DeCourcy are joint chairmen of this committee assisted by the other members of the charitable committee.

Many fine souvenirs will be given to the high scorers.

Health Hint

Don't neglect persistent or recurrent pains. Find out what causes them. A pain is nature's way of telling you there is trouble that needs attention. You wouldn't neglect your car if it knocked. Why not do as well by yourself?

Unsafe for Husbands

One husband declares in the American Magazine that the most malign invention of the modern day is the one which has made the world unsafe for husbands, the invention being retail credit.

Southern Pulchritude

"Clothes," says a meretricious ad in a New York paper, "make the college girl." Maybe so up there, but here our lovely, fresh, smiling young college girls make the clothes.—Columbus (S. C.) State.

Remembrance is the true incentive for the erection of all family monuments. Your local dealer can render you a worth while service.

Write us for Designs and Prices

AVARD L. WALKER CO.
570 Washington Street
Winchester
ap5-tf

NURSERY STOCK SPECIALS

California Privet
12-18 in. ..... $4.50 per 100
18-24 in. ..... 6.50 per 100
2-3 ft. ..... 8.50 per 100

Japanese Barberry
12-18 in. ..... $16.00 per 100
18-24 in. ..... 20.00 per 100

Blackberries—Your selection
Each 15c; doz. $1.35

Raspberries. Cuthbert, Golden, Queen, Gregg, Herbert, Latham and St. Regis
Each 15c; doz. $1.35

Grapes. Concord, Moore's Early, Worden, Brighton, Catawba, Delaware, Moore's Diamond, Niagara 2 yr. roots, each 40c; 3 yr. 55c

Clematis Paniculata, Each 50c

Clematis Jackmanii, Each $1.10

Choice of 75c Flowering Shrubs when in lots of 1 dozen or more $7.00 per doz.

Complete descriptions in our free catalog. Ask for a copy. Better yet, pick out this stock in our Plant Salesroom.

PERRY SEED CO.
12-13 Faneuil Hall Square
Boston, Mass.

The Elite Beauty Shoppe
OFFERS
To Those Not Familiar with the Process
AN OPPORTUNITY TO SEE A PERMANENT WAVE GIVEN
Friday Afternoon, May 3, at 2:30 P. M.
IN ITS WINDOW AT 560 MAIN STREET

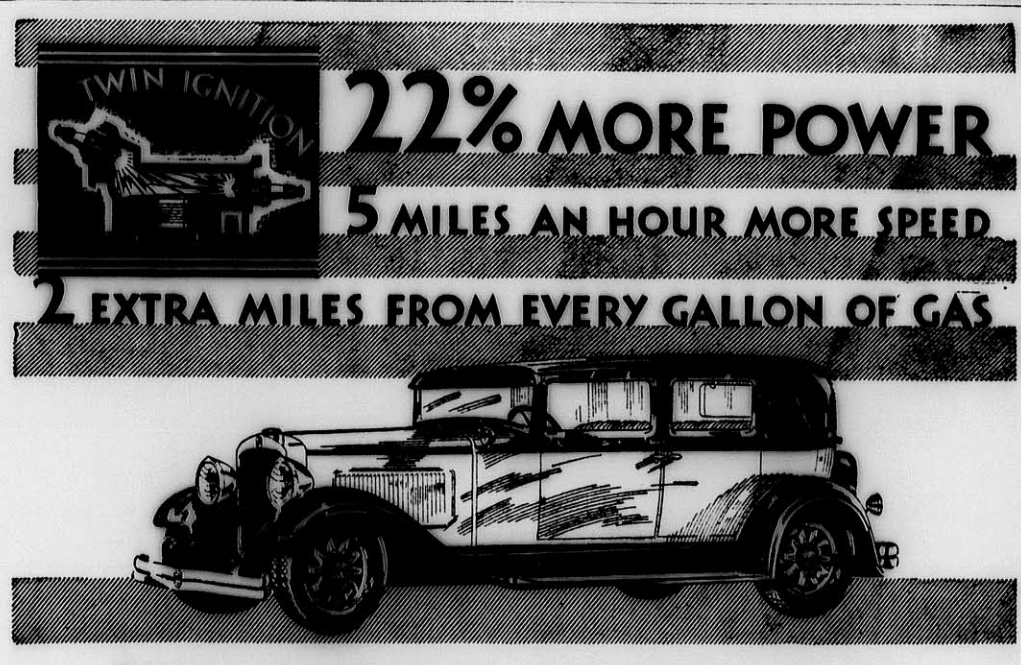

UNTIL you have driven the new Nash "400" with the Twin Ignition motor, you can have no adequate idea of how much pleasure it has added to motoring.

Here are some plain, unvarnished facts and figures which may serve to convince you that you owe yourself a ride in a Twin-Ignition-Motored Nash.

With Twin Ignition instead of single ignition (two spark plugs per cylinder firing simultaneously, instead of one) higher compression is practical, and a much more efficient combustion of the gases is accomplished.

The result is that the identical Nash motor, by actual test, produces 22% more power than with single ignition, 5 miles per hour more speed, and gives you 2 extra miles of travel from every single gallon of gasoline you buy.

In fairness to yourself, don't think of buying any motor car today, until you have seen and driven the brilliant new Twin-Ignition-Motored Nash "400."

THE NEW NASH "400"
LEADS THE WORLD IN MOTOR CAR VALUE

IMPORTANT "400" FEATURES — NO OTHER CAR HAS THEM ALL

- Twin-Ignition motor
- 12 Aircraft-type spark plugs
- High compression
- Houdaille and Lovejoy shock absorbers (exclusive Nash mounting)
- Salon Bodies
- Aluminum alloy pistons (Inver Struts)
- New double drop frame
- Torsional vibration damper
- World's easiest steering
- 7-bearing crankshaft (hollow crank pins)
- Bijur centralized chassis lubrication
- Electric clocks
- Exterior metalware chrome plated over nickel
- Short turning radius
- Longer wheelbase
- One-piece Salon fenders
- Clear vision front pillar posts
- Nash Special Design front and rear bumpers

WINCHESTER NASH CO., INC.
526 Main Street, Winchester, Mass. Tel. 1658

To the Selectmen of the Town of Winchester:

Respectfully represents Bonelli Adams Co. that it owns and is developing and selling lots on the "Symmes Estate" so called, within a single residence district as established by the Zoning By-Law, and that for its convenience and that of its customers it is desirable to there maintain a temporary office building.

It therefore hereby makes application under the provisions of Section 8 of the Zoning By-Law for permission to construct and use for one year a temporary office building of frame construction, approximately fifteen feet (15') by twelve feet (12') in area, on Lot 1 of the Symmes Estate situated on the Easterly side of Highland Avenue, distant approximately three hundred and twenty-five feet (325') southerly from Sargent Road, in accordance with the provisions of Paragraph D of Section 7 of said By-Law.

BONELLI ADAMS CO.
By James D. White,
Vice President

Town of Winchester
in Board of Selectmen:

Upon the foregoing application, it is hereby

ORDERED: That a public hearing be held thereon in the Selectmen's room in the Town Hall building on Monday, the thirteenth day of May, 1929 at 8 P. M., and that fourteen days' public notice thereof be given, at the expense of the applicant, by publishing a copy of said application, together with this order, in the Winchester Star, on April 26th and May 3rd, 1929, that notice thereof be given to the owners of all the land adjoining the land described in the application, and all land on said Highland Avenue within one hundred feet of said premises, by mailing to them, postage prepaid, a copy of said application and order, and that a copy of said application and order be posted in a conspicuous location upon said premises.

By the Board,
GEORGE S. F. BARTLETT,
Clerk
ap26-2t

Moth-O-Kill. On sale at the Star Office.

MENUS FOR THE HOUSE-WIFE

The STAR is printing weekly a series of recipes by a well known Winchester lady. This is an innovation, and its continuance depends upon the favor of its readers. Try them out and send in your opinion.

CHICKEN PIE

Cut up the chicken and boil until tender. Remove meat from the body and legs, leaving it on wings and second joints; these bones being small do not trouble in serving.

Make an ordinary pie crust, adding one teaspoon baking powder and rolling in butter for upper crust as for any pie. Line a deep earthen dish with thin layer of paste. Put in chicken and season with salt, pepper and butter. Thicken the broth with flour and put in enough to nearly cover the chicken. The top crust should have a large hole in it. If meat is put in hot, bake one hour.

POTATO WITH CHEESE SAUCE

Turn soft mashed potato well seasoned, onto a plate in the form of a mound. Make a deep hollow in the center of the mound and pour into this hollow and over the mound the following sauce:

Melt 6 tablespoons butter and while hot stirr in 4 tablespoons grated cheese; pour this mixture, stirring all the time, over the yolks of 2 eggs, add salt and pepper, cover with fine crumbs and brown in the oven.

MAPLE SYRUP CAKE

For the layers:

2 eggs
1 cup sugar
1½ cups flour
½ cup sweet milk
2 tablespoons melted butter
1 teaspoon cream of tartar
½ teaspoon soda

Method

Dissolve soda and cream of tartar in a tablespoon of milk and put in the last thing. For the filling allow one cup maple syrup to the white of one egg; boil syrup until it threads; beat the egg until it foams, then stir in the hot syrup little by little; stir in one cup butternut meats chopped fine; put between the layers and over the top.

Vicious Habits

Vicious habits are so great a strain to human nature, and so odious in themselves, that every person actuated by right reason would avoid them, though he were sure they would be always concealed, both from God and man, and had no future punishment entailed upon them.—Cicero.

Say
CONGRATULATIONS
with flowers
WE WIRE THEM ANYWHERE

WHETHER it's across the street, or across the continent, we can deliver fresh, fragrant flowers. Your order placed here will be telegraphed to a responsible florist—a member of the F. T. D.—in the distant city. This service will delight you.

WINCHESTER CONSERVATORIES
Incorporated
186 Cambridge Street
Tel. Win. 1702

Say it with Flowers

ap26-my17-24

Keeping Faith

"A strong man," said Hi Ho, the sage of Chinatown, "keeps faith with himself and so must keep faith with others."—Washington Star.

Tackle Trouble Boldly

"He who shirks the present trouble," said Hi Ho, the sage of Chinatown, "finds himself at a disadvantage as he is turned to face trouble with which he is less familiar."—Washington Star.

AWNINGS

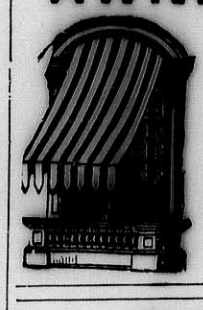

SILVA BROS. AWNING CO.
1101 Cambridge St.
Cambridge
Tel. Univ. 6927
Call Win. 1766
Formerly With A. E. Bergstrom

ALL DOG LICENSES
Expire March 31, 1299

And should be renewed at once or the owners or keepers thereof are liable to a fine.

MABEL W. STINSON,
Town Clerk

March 29, 1929 mh29-3t

THE FORTNIGHTLY NOTES

The regular meeing of the club was held on Monday afternoon with the new president, Mrs. Christine E. Hayden in the chair. The meeting opened with the usual singing by the members of "America, the Beautiful" followed by the salute to the flag. At this time, Mrs. Mary E. Siedhof, on behalf of the club, presented a Federation pin to Mrs. Hayden, as a token of good will and good wishes, and in a few well chosen words expressed the friendliness and enthusiasm of the members towards the new regime. Mrs. Hayden accepted the gift in a very gracious manner, thanking the club for its token of united support, stating that it would be a continual inspiration to carry on to the best of her ability, and assuring the members of her intention to exert her best efforts to keep up the high standing of The Winchester Fortnightly.

The President then introduced Mrs. Elizabeth S. Hall, chairman of the Dramatic Committee, to take charge of the afternoon program. Mrs. Hall introduced the play and players by saying that the Dramatic Committee had presented many types of plays during the year, but had not presented a "period" play. This was to be forthcoming in the afternoon presentation of "The Old Peabody Pew," a dramatization of the book by Kate Douglas Wiggin.

From the moment the quaint programs were handed out by the ushers, dressed in the charming fashions of long ago, until the curtain fell on the sprightly Sunday morning congregation in the village church, the members of the Fortnightly were transported to the atmosphere and environment of half a century ago. By the end of the afternoon it was quite evident that the audience felt that Mrs. Hall was like the little girl with the big slice of cake, she had kept the frosting until the last. Surely, if applause, interested expressions, reminiscent glances and happy countenances were any indications of the pleasure and appreciation of the audience, the dramatic chairman, her players and her ushers were well repaid for their efforts to make the annual dramatic afternoon the success it undoubtedly was.

Following is a program of the play:

Scene: An Old Meeting House
Time: 1880
Characters in Order of Their Appearance

MRS. BURBANK, President of the Dorcas Society ..... Thelma Pitman
MISS LOBELIA BREWSTER, who is no lover of men ..... Mary Hodge
MRS. MILLER, Deacon Miller's wife ..... Pearl Miller
MRS. SARGENT, village historian ..... Dorothy Wills
MISS MARIA SHARP, quick of speech, but sound of heart ..... Bessie Likens
NANCY WENTWORTH, who has waited for her romance ten years ... Lillian Whitman
MRS. BAXTER, the Minister's wife ..... Cecil Woodman
WIDOW BUZZELL, willing to take a second chance ..... Esther Stidstone
JUSTINE PEABODY, sole living claimant to the Old Peabody Pew ..... Mabel Gage
MINISTER BAXTER ..... Ruth French

Prologue
Excerpts From the Book
Act I
Meeting of the Dorcas Society
Act II
Evening, Justin's Return
Epilogue
Sunday Morning

READER ..... Clare Reynolds
ORGANIST ..... Anna Lochman
COACH ..... Elizabeth S. Hall

USHERS

Mrs. Carolyn Gilpatric Mrs. Martha Kelley
Mrs. Grace Holmes Mrs. Marguerite Loftus
Mrs. Margaret Hintlian Mrs. Anna Pitman
Mrs. Ann Sargent

This play is a dramatization by Kate Douglas Wiggin of her own story entitled, "The Old Peabody Pew" and is produced by special arrangement with Samuel French of New York.

By clever use of a reader, the two episodes dramatized are linked with the story itself, thus giving the audience a complete background which otherwise could not be attained. Mrs. Clare Reynolds, looking as if she had stepped out of a Watteau canvas, read the excerpts from the story. She bade the audience forget their own personalities and to form a real congregation in the little church which contained the "Peabody Pew" the forlorn desolate pew, which, for 10 years had remained unoccupied. Here, in this little church, romance had begun, and here, even though the church were transported to the Town Hall, this same romance would end. So imagination held sway, and when the back door of the church was opened, then slammed—and Mrs. Burbank rushed up the aisle and onto the stage admonishing her followers "to shut the door tightly and keep the heat in" the illusion was complete.

Each player semed remarkably well suited for her part. Mrs. Pitman, as Mrs. Burbank, resplendent in her feather boa and muff; kindly, bustling, efficient, surely had the divine spark that kept the Dorcas Society alive. Miss Hodge, as Miss Lobelia Brewster, caused many hearty laughs, particularly when she reckoned that if there had been any cleansing in Hezekiah's time, it was to Mrs. Hezekiah that the credit belonged. Mrs. Miller had no need even to change her name, though she did change her coiffure. The curls were most becoming and her lovely alto voice added much to the singing of the dear old hymns. Mrs. Wills, always good, added to her laurels, even though the part was that of the town gossip, usually an unpleasant appellation, but this Mrs. Sargent was a kindly creature. Mrs. Will's sealskin "jacket" fitted both her and the picture to perfection. Mrs. Likens gave a splendid characterization of poor Maria Sharp—discouraged one minute, buoyed up the next, even to the heights of suggesting to the staid Dorcas that if they couldn't afford to paint the pews, at least they could scrub them, for it was her opinion that they hadn't been washed since the flood. Great was the consternation of the Dorcases, but when Mrs. Woodman who so genially and ably took the part of the minister's wife, approved the idea, all the ladies rolled up their voluminous skirts, exposing yards of petticoats, adjusted their aprons and went to work. Their task was lightened by the cheery entrance of Mrs. Stidstone who was the widow Buzzell, would rather scrub than sew, any day. She was good to look at, her face was wreathed in smiles, and her freshly cooked doughnuts were balm of Gilead to soothe the fault of her tardiness.

Mrs. Whitman, as Nancy, and Mrs. Gage, as Justin Peabody, the central figures around who the story is woven gave characterization of a finished quality that is not often seen on an amateur stage. That they were Mrs. Pitman and Mrs. Gage was forgotten, for were they not Nancy and Justin, could we have grieved so sympathetically with her in her loneliness, held our breaths with him in the pleading of his suit, or rejoiced with them both in their ultimate happiness? Ruth French, as the minister, was perfect, no other word can describe her. Ruth has appeared as almost every other kind of man, but her first sacerdotal role was surely a success. Even Mrs. Lochman at her organ was at home and the stage with its pulpit and pews was transformed into the typical country church.

Whoever had charge of the properties is to be congratulated, for the kerosene lamp, the old "one burner" stove and iron, the lantern, the prayer books, the strips of carpet, the wooden water pails, the hassocks and the cushions all completed the details that invariably enter "make or mar."

During the club year, Mrs. Hall has proven herself an able Chairman of Dramatics and an excellent coach. This performance of "The Old Peabody Pew" seems to stand for two things—a rounding out of the years' work; and a promise, by virtue of its success, of other very pleasant afternoons to be afforded by the Fortnightly Dramatic Committee.

Federation Notes

The General Federation of Women's Clubs will meet in Swampscott from May 28 to June 1. This is the Biennial Council and is the gathering of the clans from North and South and East and West, truly a great event. And the setting is an ideal one for many who will come from far inland, as the Council will meet at the New Ocean House, Swampscott, an ideal place for conventions. There will be prominent speakers on National and International questions, discussions of club problems, ideas expressed that will show the trend of the various sections of the country and a general get-together on all matters connected with Federation welfare.

The visitors will be taken for drives along the North Shore, of which Massachusetts is so justly proud, to historic Lexington, Concord and Salem, also to places of interest in and around Boston.

On June 1 the sixth district of the Massachusetts Federation, Mrs. MacDonald, Chairman, will entertain for the visiting delegates at afternoon tea at the Statler Hotel, Boston, and it is hoped that club members will make this the occasion for an immense gathering, rounding out the week with an enthusiastic farewell that will prove our capability not only to "welcome the coming" but to "speed the parting guest."

State Federation

The Massachusetts Federation of Women's Clubs will hold the annual meeting at the New Ocean House, Swampscott, May 15, 16 and 17. The president of the Fortnightly appointed as delegates to that meeting, Marion P. Gale, Idabelle H. Winship, reporting delegates, Martha W. Kelly, Beatrice M. Dabney and Anna M. Swanson, regular delegates. As alternates, Irene D. Sittinger, Gladys R. Wilson, Helen S. Parsons, Edith M. Riddle and Marguerite M. Carlisle.

Crab Finds Rich Oil Field

Oil recently found on an island off the coast of Honduras was discovered by the ado of a land crab after man had searched for years for the petroleum. The region is infested with the crabs, which burrow into the soil. One of them dug into a marsh beneath a cottage. The next day the owner of the house smelled the odor of oil, and soon found a high grade flow. He had been searching for oil for years without success.—Detroit Free Press.

Plenty of the wanted return balls at the Star office.

My husband said—
and so would yours

"Whenever a salesman calls with such a rousing good idea take him up on it."

At once, husbands grasp an opportunity to modernize their homes on their own basis of expenditure. For this reason the GENERAL ELECTRIC REFRIGERATOR CLUB plan is highly popular. Women join it without the usual evening consultation, because its helpful and convenient as a Christmas club plan. You save only $2.50 each week for your electric refrigerator; but there is no long year to wait. Make your first deposit now and have it installed . . . before hot weather.

The saving on food cuts your small deposits far beyond expectation. Your refrigerator will almost pay for itself before you have made the last small deposit. Ingenious features of the GENERAL ELECTRIC REFRIGERATOR are widely known. Comparison points to its superior and sensible construction. There is a model that will meet your requirements . . . and the price is remarkably low.

Your Membership Coupon Book is all that you need. Members mail it each week with a $2.50 deposit, or bring it to their local store. One coupon is torn out, the stub receipted and the book is returned to you. The easiest method imaginable. If you phone now membership privilege will be extended to you without waiting for a salesman.

JOIN TODAY

Telephone, write or call on your local dealer for details of the GENERAL ELECTRIC REFRIGERATOR CLUB PLAN

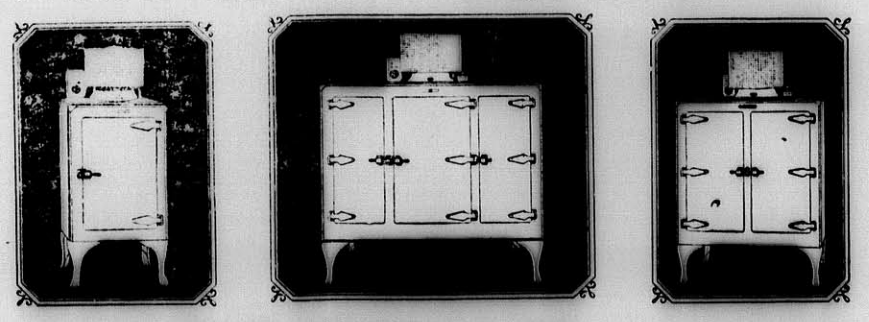

R. M. KIMBALL CO.
751 MAIN ST., WINCHESTER, MASS. TEL. 1817

Mail Coupon, Without Obligation, for CLUB PLAN
Name.....
Street.....
City.....

GENERAL ELECTRIC
Refrigerator CLUB

TENNIS TOURNEY REACHES FINAL ROUND

Helen Bidwell and Mary Cutter Girls Finalists—Earl Watters Won Boys' Crown from Herbert Rowe

Despite the vicissitudes of wind and rain, high tide and chilling atmosphere, the annual vacation tennis tournament for high school pupils, conducted by the Park Department under the direction of Rev. William S. Packer has reached the final rounds in girls' singles, with the mixed doubles limping along toward the semi-final and championship matches. The boys' singles matches have been completed with the championship going to Earl Waters who defeated Herbert Rowe two sets Tuesday afternoon.

On the girls' side the graduation of Louise Packer left several eligible for the championship toga, lending added interest to the play. The courts were naturally in poor condition for the tourney and those who depended upon a driving game were at a disadvantage when opposed by those whose fort was volleying.

There were several upsets among the girls, the most notable being the defeat in straight sets during the first round of Nancy Bradlee, a member of the championship high school team, by Barbara Chidley, one of the most promising younger players.

Frances Pettingell, seeded number 1, was eliminated in the third round by Carolyn Mercer, whose steadiness has been one of the features of the tournament. Carolyn had previously been forced to drop 7 games in defeating Dorothea MacKenzie, who despite her lack of experience, showed very strongly.

The inability of Virginia Merrill, seeded number 2, to win more than two games from Helen Bidwell in the top match of the semi-finals was unexpected, though Helen is one of the best of the town's girl players.

One of the big features of the tourney was the semi-final match between Mary Cutter and Carolyn Mercer, in which victory hovered from one to the other until Mary finally pulled out successful, 6—3, 4—6, 11—9.

The championship match between Helen Bidwell and Mary Cutter is expected to be played on Saturday and should produce some good tennis. A good sized gallery is expected to watch the match.

On the boys' side of the tourney most of the favorites succeeded in surviving the early rounds, though Henry Brown, a member of the boys' team at high school, was eliminated in the second round by young Roger Pettingell in a three set match, 5—7, 6—2, 6—4.

Earl Waters, Richard Riley, Herbert Rowe and Donald Bates won their way into the semi-final round of the tourney and in the top half, Waters eliminated the younger Riley, 6—3, 6—1. Rowe was given stubborn opposition before he succeeded in defeating Bates in three sets, 2—6, 8—6, 7—5. Waters and Rowe met Tuesday for the championship and Earl proved the steadier, taking the match in two straight sets at 6—4.

A number of matches still remain to be played in mixed doubles with several teams in line for the big prize. The summary of matches played previous to Wednesday follows:

GIRLS' SINGLES

First Round

Virginia Merrill defeated Regina Keenan, 6—0, 6—0.
Martha Boyden defeated Virginia Smalley, 6—1, 6—0.
Mary Armstrong defeated Barbara Grant, 6—2, 6—1.
Barbara Chidley defeated Nancy Bradlee, 6—0, 6—3.
Helen Bidwell defeated Caroline Abbott, 6—2, 6—2.
Frances Pettingell defeated Helen Nowell, 6—2, 7—5.
Caroline Mercer defeated Dorothy Bidwell, 6—2, 6—1.
Dorothea MacKenzie defeated Helen Barry, 6—3, 6—0.
Mary Cutter defeated Marguerite Grant, 6—0, 6—0.
Priscilla Guild defeated Caroline Kellogg, by default.
Ruth Wadleigh defeated Mary Whittaker, 6—4, 5—7, and default.
Loretta Carleton defeated Betty Fowle, 6—2, 6—0.
Jean Thompson defeated Irene Moulton, by default.
Carolyn Mercer defeated Dorothy Bidwell, 6—1, 6—0.
Deborah Gilbert defeated Arria Glidden, 6—3, 6—0.
Madeline Little defeated Roberta Healey, 6—1, 6—0.

Second Round

Virginia Merrill defeated Priscilla Guild, 6—0, 6—0.
Mary Armstrong defeated Martha Boyden, 6—3, 6—3.
Barbara Chidley defeated Ruth Wadleigh, 6—1, 6—1.
Helen Bidwell defeated Loretta Carleton, 6—1, 6—1.
Frances Pettingell defeated Jean Thompson, by default.
Carolyn Mercer defeated Dorothea MacKenzie, 6—4, 6—3.
Mary Cutter defeated Deborah Gilbert, 6—1, 6—1.
Catherine Boyden defeated Madeline Little, 6—2, 6—0.

Third Round

Virginia Merrill defeated Mary Armstrong, 6—0, 2—6, 6—0.
Mary Cutter defeated Catherine Boyden, 6—2, 6—3.
Helen Bidwell defeated Barbara Chidley, 6—2, 6—3.
Caroline Mercer defeated Frances Pettingell 6—3, 6—4.

Semi-Final Round

Helen Bidwell defeated Virginia Merrill, 6—0, 6—2.
Mary Cutter defeated Carolyn Mercer, 6—3, 4—6, 11—9.

BOYS' SINGLES

First Round

Bradford Hill defeated William Morrison, 6—2, 6—1.
Richard Riley defeated Allan Wilson, 6—1, 6—1.
Donald Bates defeated William Allen by default.
Lawrence Keepers defeated William Welburn, 7—5, 2—6, 6—1.
Herbert Rowe defeated Fred Hitchcock, 6—3, 6—3.

Second Round

Earl Waters defeated Daniel West, 6—0, 6—1.
Franklin Barnes defeated Sherburn McDonald, 6—3, 7—5.
Donald Bates defeated Lawrence Keepers, 6—2, 6—3.
William Abbott defeated Howard Fitts, 6—3, 7—5.
Richard Riley defeated Bradford Hill, 6—3, 6—2.
Roger Pettingell defeated Henry Brown, 5—7, 6—2, 6—4.
Earl Waters defeated Fraklin Barnes, 6—4, 6—4.

Third Round

Donald Bates defeated William Abbott, 6—1, 6—1.
Richard Riley defeated Roger Pettingell, 6—1, 6—2.
Herbert Rowe defeated Robert Barr, 6—3, 6—2.

Semi-Final Round

Earl Waters defeated Richard Riley, 6—3, 6—1.
Herbert Rowe defeated Donald Bates, 2—6, 8—6, 7—5.

Final Round

Earl Waters defeated Herbert Rowe, 6—4, 6—4.

MIXED DOUBLES

First Round

Helen Nowell and William Abbott defeated Carolyn Mercer and Lawrence Keepers, by default.
Mary Cutter and Richard Riley defeated Dorothea MacKenzie and Bradford Hill, 6—2, 6—0.
Madeline Little and Fred Hitchcock defeated Betty Fowles and Robert Wagner, 6—1, 6—3.
Helen Bidwell and Donald Bates defeated Barbara Chidley and Henry Fitts, 6—1, 6—2.
Catherine Boyden and Henry Brown defeated Mary Whittaker and Franklin Barnes, 6—1, 6—0.
Frances Pettingell and William Baugher defeated Martha Boyden and Herbert Rowe, 7—5, 8—6.

Second Round

Helen Bidwell and Donald Bates defeated Caroline Abbott and Sterling MacDonald, 6—2, 6—1.
Frances Pettingell and William Baugher defeated Catherine Boyden and Henry Brown, 6—3, 7—5.

Third Round

Helen Bidwell and Donald Bates defeated Frances Pettingell and William Baugher, 3—6, 6—3, 6—1.

YOUR AFFAIRS AND MINE

Here are several "Boosting Winchester Slogans:"

"All For Winchester."
"The Ideal Town, Homes of Business."
"Winchester, Solid as a Rock."
"Winchester, Mass., Ideal Advantages."
"The Town of Progress in the Right Direction."
"The Queen Town of the Commonwealth."

Just the same, there are two many vacant lots in town well decorated, with tin cans and other unsightly rubbish.

Every good citizen is interested in the beautification of Winchester, and in this connection The Paragrapher wishes to make these three suggestions:

First, wherever the ground shows bare, plant something green in it.

Second, pull down that unsightly fence. If you cannot be induced to part with it, fix it up and paint it.

Third, front yards are the index of the kind of people who live inside the house.

Now is the time for the Winchesterite to "spade up the garden."

Things have come to a pretty pass when a certain daughter here in Winchester pities her mother for being "so old-fashioned."

There is a Winchester man of our acquaintance who is suspicious every time his wife asks for a change because it is likely she is hinting for a little change.

"Thank You" constitutes a very short sentence, but one of the most cheerful ones uttered by Winchesterites.

How many readers of The Star remember when thrifty Winchester housewives made footstools by using polished cows' horns for the legs and ingrain carpet for the upholstery?

And how many remember when Winchester youngsters, running races always said:

"One for the money, two for the show,
Three to make ready, and four to go?"

Though heartaches return in the twilight,
Like ghosts of a happier day,
With a song a Winchesterite should try to forget them,
For tomorrow is another day.

No Winchesterite can be a constructive force in the community by using the hammer alone.

A life long reader of The Star asks us why we do not call this column "Almost the Naked Truth." Well, for the perfectly good reason that we see the living, breathing counterpart of it on the streets of Winchester almost daily.

Asked how he felt, an old-timer remarked: "Right sharply, thank ye." Another to whom we put the question, "With my hands, of course." It takes all sorts of people and temperaments to make a town.

How many Winchesterites remember the good old days when lawn croquet used to be the popular sport, and when the girls wore skirts so long they caught in the wire wickets

The Paragrapher

POETRY IN WINCHESTER

(Written for The Winchester Star)

Who in Winchester loves not poetry!
Bright spirit come; breathe into a townsman's soul
Some gentle note from thine enchanted grove,
And let us all feel thine grand influence;
Conduct from thence thy sister's spirit
White-robed religion!
Her mild voice alone,
Can wake a townsman's soul to love and praise.
And when in after years, wearied we turn
From present scenes, to trace the long gone years
When happiness ruled in good old Winchester,
Even then blest poetry thou wilt not have lost
The power to charm,
But in thy dreamy visions bright pictures
Thou wilt reveal, of childhood and of childhood's home,
Come then as now, with gladness in thy steps
And music in thy voice,
Bring one sweet strain of divine melody,
'Twill sooth a good townsman's heart to peace.

—Eugene Bertram Willard

Indispensable Machete

The machete, South America's native tool-of-all-work, now is made chiefly in the United States, says a Commerce department report.

The machete is described as a heavy knife, which originated in the tropics and is used in the interior of South America for every imaginable service. The superiority of the American-made machete is established firmly in Brazil, says the report.

These tools, it declares, are used for opening paths through the jungle, building houses, hunting, fishing, preparing food, and a hundred miscellaneous purposes.

Queer Fish!

When certain rivers in South Africa dry up in the summer, a curious kind of fish, called mudfish, make themselves little nests in the mud and wait there until the river is full of water again. Clods of mud containing the live fish can be dug up.

BOY SCOUT NOTES

Plans have been completed for a monster Court of Honor of the Winchester Boy Scouts to be held Saturday evening in the high school gymnasium. The first event will start at 8 o'clock.

This is one of the big events of the Scout year and the officials of the council have extended a cordial invitation to all parents and other adults of the town to attend and observe the interesting program. Many awards will be made of honors which the various boys have won.

The following is the program for the evening:

Troops march into hall with Scout Band—Pass in Review
Pledge to Flag .... Scoutmaster James Fitch
Troop Inspection
Scout Executive, Arthur E. Butters
Demonstration of Artificial Respiration
Assistant Scoutmaster, Richard Clark
Dodge Ball Preliminaries
Scoutmaster Allen Howard
Semaphore Signalling
Scout Commissioner Dwight B. Hill
Dodge Ball Semi-Finals
Morse Signalling ... Scout Commissioner Hill
Dodge Ball Finals
Awards ..... Dr. J. Churchill Hindes
Closing Exercises—Scout Laws and Oath
Scout Executive Butters

The following boys went on the hike April 20 to Camp Gleason:

Troop 1

Judson Cross, Stuart Chandler, John Dewar, Lawrence Stewart, Herbert MacDonald, Joseph Rania, William O'Neil

Troop 2

W. Aseltine, Truman Heminway, Richard Elliott

Troop 3

Albert Haskell, Frank Rounds, Robert Eubanks, Roger Twing, David Fitts, Albert Grosvenor, Prescott Peterson, Albert Wilson, Robert Milliken, Andrew Young

Troop 4

Edward Bowler, William McGann, William Goodnough

On the hike the following boys passed fire lighting tests: Stuart Chandler, Robert Milliken, Albert Haskell and David Fitts. The following passed second class cooking: Judson Cross, Stuart Chandler, Herbert MacDonald, Richard Elliott and Albert Haskell. The test for cooking merit badge was passed by Frank Rounds. The following passed tracking: Fitts, Eubanks, Stewart, Dewar and Rania.

About 75 Scouts from Winchester are expected to go to the Harvard Observatory tonight (Friday). Because of this trip, which is under the direction of Mr. R. K. Miller and his son there will be no meeting of Troop 4 this week. Last week a "reward hike" was given to a group of Scouts including William Goodnough, Hal Knowlton and Walter Burns of Troop 4 and 15 boys from Troop 1. For their efforts in promoting troop activities the boys were taken to Boston to one of the elaborate talking movie shows. The last meeting of Troop 4 was devoted to practicing for the events to be held at the Court of Honor.

At a recent meeting of Troop 5, under Scoutmaster Arthur W. Marchant the boys went to the Commonwealth Armory as guests of Col. Dana T. Gallup. They saw a mounted troop and battery drill. The boys of the troop held drills themselves April 12 and 13 and at the first of these two meetings there was also tenderfoot school, second class studies, two games, compass drill and tag. The drill on April 13 was mounted. This consisted of the handling of horses in rough country, a study of the best position in the saddle and the elements of polo.

The Winchester mounted troop is to put on a demonstration for the sound news movies tomorrow morning at the Morse Riding School in North Woburn.

Notary Public

This term is ancient. Among the Romans a notary was literally one who took notes—a shorthand writer, hence an official whose duty it was to record transactions, certify the authenticity of documents, etc. In English and American law the term now applies to a person of somewhat similar functions, who takes acknowledgment of, or otherwise certifies or attests, various writings, usually under his official seal, to make them authentic.

Polishing Nickel Plate

Nickel-plated articles and other metal are now polished by hot air. The objects to be treated are placed in a basket in a centrifugal machine driven at a very high speed and heated air is blown from a pipe through the basket. The articles that have become tarnished are made bright in a few minutes. Wet metal fresh from the bath needs no preliminary drying, for the current of air dries and polishes it at the same time.

Time to refill cannisters with fresh

SMITH—WHITE

Among the early spring weddings of interest was that which took place in St. Mary's Rectory on last Sunday afternoon at 5 o'clock when Miss Anna Catherine White, daughter of Mr. and Mrs. Patrick J. White of 6 Glenwood avenue, became the bride of George Edward Smith, son of Mr. and Mrs. Edward Smith of 6 Independence road, Lexington. The officiating clergyman was the Rev. Fr. Conrad J. Quirbach.

Miss White was attended by her sister, Mrs. Marguerite Laffey of Somerville, and Mr. Smith had for his best man James O'Connell, also of Somerville. The little flower girl was Miss Carleen Laffey, niece of the bride.

The bride wore a wedding gown of ivory taffeta with a lace trimmed tulle veil. Her shower bouquet was of ivory roses and lilies of the valley. Mrs. Laffey wore queen blue georgette with a picture hat to match and carried pink tea roses. The flower girl wore a dainty little frock of cyclamen pink crepe de chine with a poke bonnet to match and carried a basket of multi-colored sweet peas.

At the conclusion of the ceremony the wedding party motored to Somerville where a reception was held and a catered wedding supper served at the home of Mrs. Michael McLaughlin, 60 Moreland street. Cut flowers, ferns and palms made attractive house decorations.

Upon their return from a honeymoon at Atlantic City, Mr. and Mrs. Smith are to make their home in Lexington.

Add Nature Yarns

From the jungles of the Malay peninsula comes the tale of a fish which emerged from a hole in the ground, hopped, skipped and jumped to a near-by tree, climbed it and winked its eye at an onlooker. It then climbed down, strolled over to a pool of water, dipped out water with its fin and took a shower bath. Its name is the funny fish, or scientifically the periopthalmus schlosserii.—New York Tribune

John J. Murphy, Dealer in Junk of All Kinds. Highest prices paid. If you have anything in this line, telephone either Winchester 0924, 1378 or drop a postal to 28 Church street. mh9-tf

Qualities of Balsam Fir

The wood of the balsam fir is very light in color, and, being odorless, is very suitable for boxes intended for packing food materials.

RUGS
BULBULIAN
ORIENTAL RUG WORKS
All Kinds of Rugs Cleaned
Repaired and Storaged
Oriental Rugs Sold, Bought and Exchanged
S. C. BULBULIAN, Prop.
Office—100 Boylston St. Tel. Hancock 1249
Works—183 Broadway Tel. Hancock 7894
mh29-13t

LARAWAY'S Mister Quick

You will always happy be
If on plumbing you agree.
—from the proverbs of Mr. Quick

AGREE each with the other that only perfect plumbing belongs in your house and ask us what it will cost. Then you'll have started right.

PLUMBING HEATING
THE J. A. LARAWAY COMPANY
5 PARK ST PHONE 126

Pyrofax

A nationally successful cooking service with *Real Gas* for *any* home, *anywhere* in Eastern Massachusetts!

Installed with a genuine gas range at once, for a surprisingly small initial payment

LIVING where there is no city gas supply no longer means that you have to get along with a substitute for a real gas cooking service. You can now have all the convenience, the pleasure, the satisfaction and comfort of cooking with actual gas on a genuine modern gas range no matter where you live, by using Pyrofax Gas Service.

Thousands of country and suburban homes, schools and institutions in every part of the country have modern kitchens nowadays, because of the easy availability of Pyrofax. Pyrofax is real gas, refined from natural gas itself. It is stored in steel cylinders which are delivered directly to your home by a national service so dependable and efficient that using this ideal fuel is as convenient as having city gas service.

See Pyrofax demonstrated and you will never confuse it with a liquid fuel. It looks like gas . . . it cooks like gas . . . it has every advantage of ready, clean, hot flame and complete control of temperatures. Not carbide or gasoline or kerosene but real gas that cooks and bakes perfectly.

AUTHORIZED AGENCY FOR Pyrofax DEPENDABLE GAS SERVICE BEYOND THE GAS MAINS

This sign identifies the Pyrofax dealer in your vicinity.

So enthusiastic are Pyrofax users that we receive hundreds and hundreds of testimonials. For instance, here is one from New York State: "Pyrofax Gas Service has all the advantages of a public service corporation pipe system. I recommend it without reservation." From New Hampshire: "I am letting everyone know what a pleasure it is to use Pyrofax." From Ohio: "We are pleased more every day with Pyrofax Gas Service." From South Carolina: "Delighted with Pyrofax Gas. We find it economical and very satisfactory." Pyrofax brings so many enthusiastic comments from users everywhere because this faultless fuel takes all the drudgery and unpleasantness away from cooking.

You can have this perfect cooking service installed in your home at once, with very little expense. A small initial payment will secure a fine, modern gas range and Pyrofax Gas Service for your kitchen. Convenient terms to pay the balance. Pyrofax equipment, including the gas range of your choice and complete installation, is surprisingly low priced.

Any Pyrofax agent will be glad to demonstrate this perfect fuel. Visit our showrooms or telephone for a demonstration in your own home.

Why Pyrofax is so successful

Pyrofax is a product of the world's largest manufacturer of compressed gases—a national organization with 30 years' experience in this special field.

Pyrofax has been on the market for *years*—it has thousands and thousands of enthusiastic users. The national success of Pyrofax is due to the superior quality of the product and to the fool-proof, reserve cylinder system which makes *certain* that a Pyrofax customer does *not* run out of gas.

HENRY N. CLARK CO.

56-62 UNION STREET BOSTON, MASS.

TELEPHONE RICHMOND 1800

Authorized Dealer for PYROFAX DIVISION Carbide and Carbon Chemicals Corporation

Unit of Union Carbide UCC *and Carbon Corporation*

Special Offer

Come in today and see the beautifully finished modern gas range of well-known make, offered with Pyrofax Gas Service at this special price:

$99.00

A small down payment is sufficient for complete installation, exclusive of gas. Very easy terms on the balance. The gas range is one of the very latest models, with many special features. At small extra charge it will be equipped with a Lorain Oven Heat Regulator. See it today.

For painting of quality phone Win. 1787, Mr. Cook. au31-tf

LOCATELLI'S CAPITOL YOUR HOME THEATRE

Mon., Tues., Wed., April 29, 30, May 1
100 Per Cent Talking Picture
"THE CANARY MURDER CASE"
with WILLIAM POWELL
GRETA GARBO in "WILD ORCHIDS"
Vitaphone Acts

Thurs., Fri., Sat., May 2, 3, 4
Singing and Sound
LUPE VELEZ in
"LADY of the PAVEMENTS"
RICHARD DIX in "REDSKIN"
Movietone Acts

May 6, 7, 8—Fannie Brice in "MY MAN"

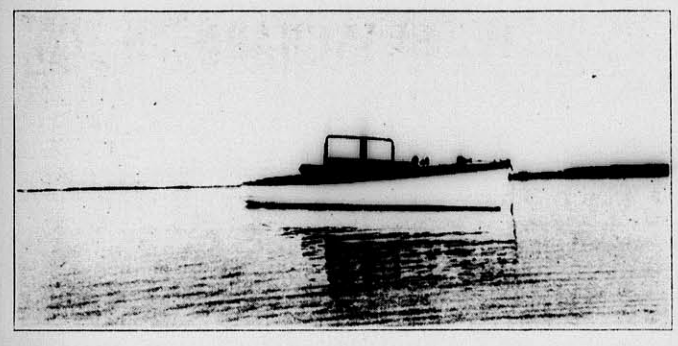

FOR SALE—I bought this boat last summer and used it about six times. It's not the type I want. I want to get rid of it. The "Priscilla" is 31 ft. with 6:6 beam; 4 cyl., 4 cycle Scripps motor. Rated at 18 miles, but I don't think I got over 15. Has a new canvas cover and has brass top hoops but no top cover. Will take $500 cash. Can be seen by applying to Harry Davis at White's Landing, Falmouth, on the main Cape road, or at Waquoit. T. Price Wilson, Win. 0029.

MEDFORD THEATRE
CALL MYSTIC 1800 FOR RESERVED SEATS
MAT. 2:00 EVE. 7:00

Monday, Tuesday, Wednesday, April 29, 30, May 1
Hear and See
"Lady of the Pavements"
With WILLIAM BOYD and LUPE VELEZ
The romance of a heart bandit
Hear Miss Velez sing "Where Is the Song of Songs for Me"
VITAPHONE AND MOVIETONE ACTS

Thursday, Friday, Saturday, May 2, 3, 4
Hear and See
DOUGLAS MacLEAN in
"The Carnation Kid"
A picture that is filled with thrilling action
MILTON SILLS and THELMA TODD in
"The Crash"
A fast moving story from start to finish
STAN LAUREL and OLIVER HARDY in "WRONG AGAIN"

Seats Reserved for Evening Performance

STONEHAM THEATRE
Entire Change of Program Monday, Wednesday, Friday, Saturday
Evenings 8 Matinees 2:15 Saturdays 2:15—6:30—8:30
TEL. STONEHAM 0092-W Residence, Tel. Stoneham 0879-W
Unlimited Parking Space on East Side of Square and Main Street after 7 P. M.

Friday, April 26
4 STANDARD ACTS OF VAUDEVILLE
Jean Hersholt, Marion Nixon, George Lewis in "Jazz Mad"
COMEDY FABLES REVIEW

Saturday, April 27
Jack Holt in a Zane Grey Story, "Sunset Pass"
Wallace Beery and Raymond Hatton in "The Big Killing"
FABLES

Sunday, April 28
Raymon Novarro and Anita Page in "Flying Fleet"
COMEDY TRAVELOGUE
Matinee at 3 P. M.—Children 10c, Adults 25c
Evening at 8 P. M.—All Seats 30c

Monday, April 29
John Mack Brown and Janet Loff in "Annapolis"
OUR GANG COMEDY NEWS
—School Benefit—
Matinee Prices—Children 15c, Adults 25c—Evening, All Seats 35c

Tuesday, April 30
Polly Moran, Harry Gribbon and Flash in "Honeymoon"
COMEDY AND NEWS
Valuable Gifts Given Away to Lucky Persons

Wednesday and Thursday, May 1 and 2
Lillian Gish and Lars Hansen in "The Wind"
Clyde Cook and Louise Fazenda in "Domestic Troubles"
Thursday Night Silver Night—a piece of silver given away to each woman attending the show

NOTICE OF LOST PASS BOOK

In compliance with the requirements of Chapter 167, Section 20, of the General Laws and Acts in amendment thereof or supplementary thereto, notice is hereby given of the loss of Pass Book No. 19,024, issued by the Winchester Savings Bank, and that written application has been made to said bank for the payment of the amount of the deposits represented by said book, or for the issuance of duplicate book therefor.

WINCHESTER SAVINGS BANK
By William E. Priest, Treasurer
ap26-3t

UNIVERSITY THEATRE
HARVARD SQUARE
Continuous Daily 2—10:30

Sun. Mon. Tues. Wed., April 28, 29, 30, May 1
WILLIAM BOYD in
"THE LEATHERNECK"
A Talking Picture
Eddie Quillan in "NOISY NEIGHBORS"

Thurs., Fri., Sat., May 2, 3, 4
WALLACE BEERY and FLORENCE VIDOR in
"CHINATOWN NIGHTS"
100 Per Cent Talking
"SEVEN FOOTPRINTS TO SATAN"

MORTGAGEE'S SALE OF REAL ESTATE

By Virtue of the Power of Sale contained in a certain mortgage given by FRANK S. BARTLETT and DOROTHY M. BARTLETT to MEDFORD SAVINGS BANK dated March 22, 1927, and recorded with Middlesex South District Deeds, Book 5076, Page 373, for breach of condition in said mortgage contained will be sold at public auction on the 6th day of May A. D. 1929, at 3 o'clock in the afternoon on the premises described in said mortgage as follows:

"A certain lot of land with the buildings thereon situated in said Winchester and being lot No. 42 on a re-subdivision of portion of Rangely Estate of Edward Ginn, Winchester, Mass., by Ernest A. Branch, C. E., dated January 12, 1923, and recorded with Middlesex South District Deeds, at the end of Book 4625, and bounded as follows:

Southeasterly by Rangely Avenue two hundred forty and 45/100 (240.45) feet;

Northeasterly by lots marked 42-D, 42-C, 42-B, and 42-A on said plan three hundred forty-six and 21/100 (346.21) feet;

Westerly by lots No. 26, No. 28 on said plan eighty-eight and 02/100 (88.02) feet;

Southerly and Southwesterly by lots marked 42-F and 42-E on said plan two hundred thirty-four and 70/100 (234.70) feet.

Being the same premises conveyed to said Dorothy M. Bartlett by Arthur N. Holcombe, et als, trustees, by deed dated January 23, 1923 and recorded with said Deeds, Book 4625, Page 457.

This conveyance being hereby made subject to the restrictions contained or referred to in said deed."

Said premises to be sold subject to any and all unpaid taxes, tax titles, or municipal assessments.

Five Hundred ($500.) Dollars to be paid in cash at the time and place of sale, and the balance within ten (10) days.

MEDFORD SAVINGS BANK
By Earl B. Munro, Treasurer
William P. Martin, Esq.
53 State Street,
Boston, Mass. (Attorney) ap12-3t

The world's most Beautiful Playhouse — For BETTER ENTERTAINMENT — MEMORIAL THEATRE BOSTON
B.F. KEITH'S
One Week beginning SUNDAY APR 28
Vaudevilles Treat of the year-
GEORGE JESSEL
Famous young star of Stage and Screen
in person
Other Real Headline Acts
SEE Phyllis HAVER in "The Office Scandal" HEAR
with
R.C.A. Photophone
Perfection in Sound-Talking

For those who appreciate something different and better, Kelley & Hawes Co., has purchased an entirely new lot of the wanted "gold" chairs which may be hired for bridge parties, receptions, etc. Tel. Win. 0035 or 0174. mh1-tf

MORTGAGEE'S SALE OF REAL ESTATE

By Virtue of the Power of Sale contained in a certain mortgage given by FRANK S. BARTLETT and DOROTHY M. BARTLETT to MEDFORD SAVINGS BANK dated March 22, 1927, and recorded with Middlesex South District Deeds, Book 5076, Page 373, for breach of condition in said mortgage contained will be sold at public auction on the 6th day of May A. D. 1929, at 3 o'clock in the afternoon on the premises described in said mortgage as follows:

"A certain lot of land with the buildings thereon situated in said Winchester and being lot No. 42 on a re-subdivision of portion of Rangely Estate of Edward Ginn, Winchester, Mass., by Ernest A. Branch, C. E., dated January 12, 1923, and recorded with Middlesex South District Deeds, at the end of Book 4625, and bounded as follows:

Southeasterly by Rangely Avenue two hundred forty and 45/100 (240.45) feet;

Northeasterly by lots marked 42-D, 42-C, 42-B, and 42-A on said plan three hundred forty-six and 21/100 (346.21) feet;

Westerly by lots No. 26, No. 28 on said plan eighty-eight and 02/100 (88.02) feet;

Southerly and Southwesterly by lots marked 42-F and 42-E on said plan two hundred thirty-four and 70/100 (234.70) feet.

Being the same premises conveyed to said Dorothy M. Bartlett by Arthur N. Holcombe, et als, trustees, by deed dated January 23, 1923 and recorded with said Deeds, Book 4625, Page 457.

This conveyance being hereby made subject to the restrictions contained or referred to in said deed."

Said premises to be sold subject to any and all unpaid taxes, tax titles, or municipal assessments.

Five Hundred ($500.) Dollars to be paid in cash at the time and place of sale, and the balance within ten (10) days.

MEDFORD SAVINGS BANK
By Earl B. Munro, Treasurer
William P. Martin, Esq.
53 State Street,
Boston, Mass. (Attorney) ap12-3t

WINCHESTER NATIONAL BANK

In compliance with the requirements of Chapter 590, Section 40, Acts of 1908, as amended by Chapter 491, Section 6, Acts of 1909, and by Chapter 171, Section 1, Acts of 1912, notice is hereby given of the loss of pass-book No. 4961.

E. M. NELSON, Cashier
ap19-3t

NOTICE IS HEREBY GIVEN, that the subscriber has been duly appointed administrator of the estate of Lillian Ross sometimes called Lillie A. Ross late of Winchester in the County of Middlesex, deceased, intestate, and has taken upon himself that trust by giving bond, as the law directs. All persons having demands upon the estate of said deceased are required to exhibit the same; and all persons indebted to said estate are called upon to make payment to

WILLIAM E. PRIEST, Adm.
(Address)
Winchester, Mass.
April 18, 1929 ap26-3t

MORTGAGEE'S SALE

By virtue of the power of sale contained in a certain mortgage deed given by Ada G. Pelton to the Medford Trust Company, dated January 10, 1928 and registered with Middlesex South District Land Registry as Document No. 84,280, noted on Certificate of Title No. 25,693, Book 172, Page 414, for breach of the condition of said mortgage and for the purpose of foreclosing the same, will be sold at public auction upon the premises hereinafter described on Monday May 13, 1929, at ten o'clock in the forenoon, all and singular the premises conveyed by said mortgage deed and therein described substantially as follows:

"A certain parcel of land with the buildings thereon situated on Grayson Road in Winchester, said County of Middlesex, and being shown as Lot 19 on a plan of land hereinafter referred to, said lot being more fully bounded and described as follows:

Northeasterly by said Grayson Road, seventy-one and 49/100 (71.49) feet; Southeasterly by Lot 20 as shown on said plan, one hundred five and 98/100 (105.98) feet; Southwesterly by land of owners unknown, seventy-one and 67/100 (71.67) feet; Northwesterly by Lot 18, one hundred and 98/100 (100.98) feet; and containing according to said plan, 7398 square feet of land, be any or all of said measurements, distances or contents more or less or however otherwise said premises may be bounded, measured or described.

All of said boundaries are determined by the Court to be located as shown on a plan drawn by A. G. Carey, C. E., dated April, 1926, and filed in the Middlesex South District Deeds as plan numbered 3535F and filed with Certificate of Title No. 22,808, Book 152, Page 537.

The above premises are conveyed subject to restrictions of record so far as the same may now be in force and applicable.

The above conveyance includes all furnaces, heaters, ranges, mantels, gas and electric light fixtures, screens, screen doors, awnings and all other fixtures of whatever kind or nature contained in any building or buildings now standing or hereafter erected on said premises prior to the full payment and discharge of this mortgage."

Said premises will be sold subject to any and all unpaid taxes, tax titles and municipal assessments, if any.

Five Hundred ($500.) Dollars will be required to be paid in cash at the time and place of sale, balance in ten days from the date of sale on delivery of deed.

MEDFORD TRUST COMPANY,
Mortgagee
By CHARLES H. BARNES,
Treasurer
ap19-3t

BOWDOIN SQ. THEATRE CONTINUOUS
WEEK of APRIL 29 - 5 VAUDEVILLE ACTS featuring
JIMMY CASHMAN AND HIS HOTEL ANTILLA ORCHESTRA
FIRST PRESENTATION IN BOSTON OF
"COMPANIONATE MARRIAGE"
with BETTY BRONSON
"TIDE OF EMPIRE" with RENEE ADOREE
THE BOWDOIN SCREEN WILL SOON TALK
COMING WEEK OF MAY 6-"BROADWAY MELODY"

NOONAN SCHOOL CHAPTER

Plans are rapidly nearing completion for the reception to our past principal, Miss Mary A. Lyons. The date is set for next Friday night, May 3.

This affair will also be the first event in the new assembly hall and all the residents of the district are anxiously looking forward to the evening. The reception, while planned and sponsored by the Noonan School Mothers' Association, will be open to all those who care to attend. This will provide an opportunity for them to help us honor Miss Lyons whose long service among the children of the north part of the town sets a record in whole-hearted devotion.

The officers and executive board of the chapter headed by President Elizabeth C. McDonald, will constitute the reception committee, while the committee in charge of arrangements includes:

Mesdames Jane King, Mae O'Neil, Mabel Foley, Valerie O'Connor, Margaret Donovan, Anna Swymer, Mary L. Kelley, Sarah Callahan, Anne McMinamin, Julia Parsons, Mary Fitzpatrick, Edward Shea, Anderson, Bessie Ferullo, Katharine Rowen, Bessie Dinneen and Joseph Chamberland.

Anyone wishing for particulars may consult any of the above ladies.

NOTICE IS HEREBY GIVEN that the subscriber has been duly appointed executor of the will of Georgia K. McIntire late of Winchester in the County of Middlesex, deceased, testate, and has taken upon himself that trust by giving bond, as the law directs.

All persons having demands upon the estate of said deceased are hereby required to exhibit the same; and all persons indebted to said estate are called upon to make payment to

NEWELL K. MORTON, Executor
36 Foxcroft Road,
Winchester, Mass.
April 15, 1929 ap19-3t

MORTGAGEE'S SALE

By virtue of the power of sale contained in a certain mortgage deed given by Abraham Kaufman and Harry Kaufman to Myer Spevak, dated March 31, 1926, and recorded with Middlesex South District Registry of Deeds, Book 4953, Page 318, for the purpose of foreclosing the same will be sold at public auction at 2 P. M. on Friday, the 17th day of May, 1929, on the premises hereinafter described all and singular the premises conveyed by said mortgage deed and therein substantially described as follows:

"the land with the buildings thereon in Winchester, County of Middlesex, Massachusetts, bounded as follows:

Beginning at a stone monument at the Southeasterly corner of Main and Thompson Streets, thence running westerly on Thompson Street, forty-two and 45/100 feet more or less to an angle in the line of said street; thence running Southwesterly still on said Thompson Street forty-nine and 33/100 feet more or less to land formerly of Samuel S. Richardson, now or formerly of Byrne; thence running Southeasterly on said last-mentioned land twenty-eight and 52/100 feet more or less to a corner of land formerly of said Richardson now or formerly of Bryne; thence running Northeasterly on said last-mentioned land eighty-four and 65/100 feet more or less to said Main Street; thence running Northwesterly on said Main Street fifty-four and 22/100 feet more or less to the point of beginning.

Containing 4037 square feet more or less. Being the same premises conveyed to us by deed of Myer Spevack of even date. Said premises are conveyed subject to any restrictions imposed by the Town Authorities as to setting back from the Street Line and together with all the rights against said Town by reason of said setting back or building line if any there be. Said premises are conveyed subject to a first mortgage of fifteen thousand dollars held by William H. Wentworth, and to a second mortgage of fifteen thousand dollars held by the Malden Trust Company, both mortgages duly recorded with Middlesex South District Registry of Deeds.

Said premises are also subject to two leases the longest expiring about November, 1929."

Said premises will be sold subject to any unpaid taxes, tax titles, municipal liens and assessments if any.

Five hundred dollars will be required to be paid in cash by the purchaser at the time and place of sale, and the balance in ten days thereafter. Other terms to be announced at the sale.

MYER SPEVAK, Mortgagee
11 Nazing Street,
Roxbury, Mass.
ap19-3t

Hon. Lewis Parkhurst was one of the trustees of Dartmouth College who attended the annual spring meeting at Hanover, N. H., on last Saturday.

MORTGAGEE'S SALE OF REAL ESTATE

By virtue of the power of sale contained in a certain mortgage deed given by Louis Morrisey of Medford, Middlesex County, Massachusetts, to Guaranty Mortgage and Securities Corporation, a corporation duly established by the Laws of the Commonwealth of Massachusetts and located at Boston, in the County of Suffolk, in said Commonwealth, dated November 3, 1928, and recorded with Middlesex South District Deeds, Book 5295, Page 416, will be sold at public auction on the premises hereinafter described for breach of the conditions in said mortgage deed contained, and for the purpose of foreclosing the same, on Monday, May 20, 1929, at ten o'clock in the forenoon, all and singular the premises conveyed by said mortgage deed, and therein described substantially as follows:

"The land in Winchester, being Lot 7 as shown on a plan entitled 'Plan of Lots in Winchester', dated February 20, 1924, drawn by Parker Holbrook, Engineer, and recorded with Middlesex South District Deeds, Plan Book 412, Plan 42, bounded and described as follows:

Southwesterly by Kenwin Road seventy (70) feet,

Northwesterly by Lot 8 as shown on said plan one hundred forty-eight and 7/100 (148.07) feet,

Northeasterly by Lot 10 and a part of Lot 11 as shown on said plan seventy and 6/100 (70.06) feet, and

Southeasterly by Lot 6 as shown on said plan one hundred fifty-one and 11/100 (151.11) feet,

Containing ten thousand four hundred seventy-one (10,471) square feet of land according to said plan."

Said premises will be sold subject to restrictions of record and the zoning laws of the Town of Winchester; also to any and all unpaid taxes, tax titles and other municipal liens, if any there be.

$500 will be required to be paid in cash by the purchaser at the time and place of sale. Other terms at sale.

GUARANTY MORTGAGE AND SECURITIES CORPORATION
Present holder of said mortgage
By Carl W. Johansson, Treasurer
19 Milk Street,
Boston, Mass. ap26-3t

COMMONWEALTH OF MASSACHUSETTS PROBATE COURT
MIDDLESEX, SS.

To the next of kin and all others interested in the estate of Mary E. MacElhiney late of Winchester in said County, deceased:

WHEREAS, Alice R. Curry the administratrix of the estate of said deceased, has presented to said Court for allowance the first account of her administration on said estate and application has been made for a distribution of the balance in her hands among the next of kin of said deceased:

You are hereby cited to appear at a Probate Court, to be held at Cambridge, in said County of Middlesex, on the fifteenth day of May A. D. 1929, at ten o'clock in the forenoon, to show cause, if any you have, why said account should not be allowed and distribution made according to said application.

And the petitioner is ordered to serve this citation by publishing the same once in each week, for three successive weeks in The Winchester Star a newspaper published in Winchester the last publication to be one day, at least, before said Court, and by delivering or mailing post paid a copy of this citation to all known persons interested in the estate seven days at least before said Court.

Witness, JOHN C. LEGGAT, Esquire, First Judge of said Court, this twentieth day of April in the year one thousand nine hundred and twenty-nine.

LORING P. JORDAN, Register
ap26-3t

MORTGAGEE'S SALE OF REAL ESTATE

By virtue and in execution of a power of sale contained in a certain mortgage deed given by Louis Morrisey to Friend Lumber Co. inc. dated November 8, 1928, and recorded in the Registry of Deeds for the County of Middlesex (So. Dist.) book 5295, page 531, for breach of the conditions of said mortgage and for the purpose of foreclosing the same will be sold at public auction, on the premises, on Monday the twentieth day of May 1929, at one (1) o'clock, in the afternoon all and singular the premises conveyed by said mortgage deed, namely: all that certain parcel of land, with the buildings erected thereon, or to be erected thereon, including all landlord's fixtures, and materials appurtenant thereto, situate in Winchester, Middlesex County, being lot numbered seven (7) as shown on a plan entitled "Plan of Lots in Winchester," dated February 20, 1924, drawn by Parker Holbrook, Engineer, and recorded with Middlesex South Dist Deeds Plan Book 412 Plan 42, further bounded and described as follows: SOUTHWESTERLY by Kenwin Road, seventy (70) feet; NORTHWESTERLY by lot 8 on said plan one hundred forty eight and 7/100 (148.07) feet; NORTHEASTERLY by lot 10 and a part of lot 11 on said plan, seventy and 06/100 (70.06) feet; and SOUTHEASTERLY by lot 6 on said plan, one hundred fifty one and 11/100 (151.11) feet. Containing 10,471 square feet.

Subject to a mortgage for $8500 held by the Guaranty Mortgage & Securities Corp. recorded with said deeds Book 5295, Page 416.

Subject to restrictions of record and to the zoning laws of the Town of Winchester, any municipal liens and unpaid taxes; also any recorded notices of conditional bills of sale.

$200 will be required to be paid in cash by the purchaser at the time and place of sale, and the balance in or within ten (10) days.

Other terms will be announced at the sale.

FRIEND LUMBER CO. INC.,
Mortgagee and present holder of said mortgage
By Clarence L. Bacon, Treasurer
For further particulars consult: Thomas L. Thistle, Attorney-at-Law, 29 Gibson Street, Medford, Mass.
April 24, 1929 ap26-3t

"HERE SOUND HAS THE WITCHERY OF THE HUMAN VOICE"
RIVERSIDE THEATRE
MEDFORD SQUARE
"AN INSTITUTION DEVOTED TO 'REEL' ENTERTAINMENT"

Mon., Tues., Wed., April 29, 30, May 1
Mighty in Drama
VICTOR McLAGLEN in "CAPT. LASH"
Syncronized Picture
and
Lots of Laffs
GLEN TRYON in "THE KID'S CLEVER"

Thurs., Fri., Sat., May 2, 3, 4
More Fun!
"Cohens and Kellys in Atlantic City"
Talking and Everything!
George Sidney and Vera Gordon
And a Sweeping Romance!
"LOVE IN THE DESERT"
Noah Beery and Olive Borden

VITAPHONE SPECIALTIES EVERY SATURDAY NITE IS GIFT NITE

MALDEN'S LEADING THEATRES

STRAND TALKING PICTURES
Ends Saturday
WILLIAM POWELL
in a Baffling Mystery
"The Canary Murder Case"
TALKING ACTS
Begins Sunday 3 to 11
CHARLES ROGERS & NANCY CARROLL in
"Close Harmony"

GRANADA VAUDEVILLE & FEATURE PICTURE
Now—Thurs., Fri., Sat.
MILTON SILLS in
"The Crash"
On the Stage
FIVE BIG ACTS
Coming—Mon., Tues., Wed.
GEORGE BANCROFT
in
"Wolf of Wall Street"
All Talking

ORPHEUM FEATURE PICTURES
Now—Thurs., Fri., Sat.
Patsy Ruth Miller
in
"Tropical Nights"
"Vultures of Sea"
Coming—Mon., Tues., Wed.
"Naughty Duchess"
with
EVE SOUTHERN
—Also—
"Montmarte Rose"

VIANO'S
Teele Square

Monday, Tuesday, Wednesday, April 29, 30, May 1
SEE AND HEAR
FANNY BRICE in "MY MAN"
You'll laugh, you'll cry, you'll be thrilled
"MARQUIS PREFERRED" with ADOLPH MENJOU

Thursday, Friday, Saturday, May 2, 3, 4
Supreme in Sound and Color
RICHARD DIX in "REDSKIN"
Remarkable sound effects—a techni-color marvel
"RESTLESS YOUTH"
with MARCELINE DAY and RALPH FORBES

VIANO'S
Somerville Players

Matinees Tuesday Wednesday, Thursday, Saturday at 2:15 P. M.
Evenings at 8:15 Tel. SOM. 1106—1107

PRESENTING FOR THE ENTIRE WEEK OF APRIL 29
The World's Greatest Laughing Show
GEORGE McMANUS' FAMOUS CARTOON
Farce Comedy
Bringing up Father
Featuring HOWARD BROWN in the Role of Jiggs
SEE THESE HILARIOUSLY FUNNY CHARACTERS
Jiggs, Maggie and Dinty
You'll laugh at their rib-tickling antics 'till your sides ache

NEW HOUSE

In Wedgemere Section—attractive in design, practical in arrangement. Six good rooms and extra large sun room, steam heat, oak floors, heated garage ,tiled bath, 1st floor lavatory. *Call Win. 1400 for appointment.*

Edward T. Harrington Inc.
REAL ESTATE

39 CHURCH STREET WINCHESTER 1400

EDWARD T. HARRINGTON & CO.
Established 1890

INSURANCE

We Are Now Agents for

VICTOR
Records and Victrolas

WINCHESTER NEWS COMPANY

7 Thompson Street Phone Win. 0350

ap19-2t

Quality Clear Through

This is BAILEY'S cleanse word

Cleansing-Dyeing-Repairing

Plain Silk Dresses $2.50
Men's Suits $2.00

"Particular Work for Particular People"

BAILEY'S CLEANSERS and DYERS, Inc.
Proprietors of Hallanday's

Office and Plant
30 Washburn Street, Watertown, Mass.
Tel. Middlesex 4561, 4562, 4563

Winchester Store
17 Church St., Winchester; Tel. Win. 0528

We Call for and Deliver
Parcel Post Return Charges Paid

NEWSY PARAGRAPHS

Mr. Albert J. Young of 50 Vine street, well known local building contractor, wishes the Star to announce that he is not in any way interested with the hardware business which it is reported will open soon in the Kaufman Block on Main street at Thompson street.

Spencer Corsets, home appointments. Jean MacLellan. Tel. Win. 0406-R. ap27-tf

Mother's Day, May 12. Good assortment of Mother's Day cards at the Star Office.

There will be a free lecture on Christian Science in Town Hall Thursday, May 9 at 8 P. M. ap19-3t

Mr. and Mrs. P. A. Hewitt of Pine street have returned to Winchester from Brandentown, Fla.

Chiropody, massage, corrective exercises. Emma J. Prince, Podiatrist Tel. Win. 0155. s21-tf

Mr. and Mrs. Charles N. Eaton of Foxcroft road sailed from New York April 19 on the Ile de France for a trip to Europe.

NEWSY PARAGRAPHS

Breakfast!
Cereal—fruit
eggs—hash—rolls
coffee—doughnuts
Methodist Church, May 1
50c—6 to 9:30 A. M.

Tonight and tomorrow night at 8:10, "Seven Keys to Baldpate." Congregational Parish House. Tickets at the door. All seats reserved.

Miss Sarah Connolly of Copley street, who is to sail soon on an extended tour of Ireland, was guest of honor at a surprise party held on last Sunday evening at the home of Mr. and Mrs. Michael Geoghegan on Canal street. Many from out of town were among the more than 50 guests present.

David A. Carlue, painter and decorator; hardwood finishing a specialty. 145 Cambridge street, tel. 1701. au10-tf

Highest prices paid for all kinds of junk. Call S. Frumson, tel. Win. 0236-R or Talbot 3359. e14-tf

Mr. and Mrs. A. P. Welburn of 9 Ridgefield road have gone on a fishing trip to Brown's Camps, Lake Kezar, Center Lovell, Me.

Don't miss "Chang" Saturday, April 27, 2 p. m. and 8 p. m. at Unitarian Parish House. Price 25c.

Principal Wade L. Grindle of the high school spoke last Sunday afternoon at 5:30 before the members of the Young People's Society of the First Congregational Church. His subject was, "Why Young Men Should Choose Teaching for a Profession." There was a large attendance.

Our fireplace wood is all cleft and of best quality. Order now. Parker & Lane Co. Tel. 0162.

Mary Hall, Esther Loftus, Jean Pettingell, Gertrude Howard and Anne Taylor, under the supervision of Mrs. Walter S. Wadsworth passed literature in behalf of dumb animal week at all the local stores in Winchester last Saturday.

Screens repaired and metal weather strips installed reasonable. J. H. Appley, 35 Fletcher road, North Woburn. Tel. Wob. 1646-W. mh15-8t*

The Fire Department was called at 4:07 Wednesday afternoon to put out a grass fire at the residence of Mr. William S. Davis on Maple road.

SILK LAMP SHADES. Materials and lessons in making and orders taken. The Treasure Box, 530 Main street. f22-tf

SEE OUR **Childrens Counter**

New Novelties in Toys, Games, Puzzles, Books, Dolls, etc., including the latest Boy and Girl Scout Books and Uncle Wiggily.

SEE OUR **Infants Department**

Which includes Silk and Muslin Bonnets, handmade Slipon Sweaters, Jackets and Bootees, also Silk and Wool Shirts and Bands, and Babies' Shoes and Moccasins.

Franklin E. Barnes Co.

VERNON W. JONES
SUBURBAN REAL ESTATE

Arlington Winchester Medford

NATIONAL BANK BLDG. 13 CHURCH ST. TEL. WIN. 0898

If You Wish to Buy, Sell or Rent, Call Win. 0898 or 1862

WEST SIDE HOME—Nicely located on a large and well landscaped lot. Attractive arrangement of living rooms, including sun room and breakfast nook. There is a master's chamber with bath, also two other chambers and bath on the second floor. Two finished rooms on third. Hot-water heat with oil burner. Two-car garage. Priced low for immediate sale.

RESIDENCE, 36 GLEN ROAD—TEL. WIN. 1862

NEWSY PARAGRAPHS

Tonight and tomorrow night at 8:10, "Seven Keys to Baldpate." Congregational Parish House. Tickets at the door. All seats reserved.

Professor and Mrs. H. K. Barrows of 319 Highland avenue, sailed from New York for Naples early Saturday morning on the SS. Conte Grande, for a two months' stay in Europe. Professor Barrows, who is in charge of the hydro-electric options in Civil Engineering at M. I. T., expects to visit several hydraulic laboratories and hydro-electric developments while abroad, notably at Padua, Milan, Karlsruhe and in Switzerland.

These chilly mornings suggest a fire in your fireplace. Order your hard wood of Parker & Lane Co. Tel. 0162.

Marriage intentions have been filed with the Town Clerk by Alonzo D. Nicholas of 59 Yale street and Winifred Hamilton Bent of 9 Edgehill road.

Birch, beech and maple wood for your fireplace. Order now. Parker & Lane Co. Tel. 0162.

Tonight and tomorrow night at 8:10, "Seven Keys to Baldpate." Congregational Parish House. Tickets at the door. All seats reserved.

On the afternoon of the holiday the Fire Department was called by Officer Rooney of the M. D. C. to put out a grass fire on Woodside road near Winter Pond.

Don't miss "Chang" Saturday, April 27, 2 p. m. and 8 p. m. at Unitarian Parish House. Price 25c.

Athur Hardy Cutter, son of Mr. and Mrs. Grace G. Cutter, 6 Black Horse terrace, assisted John Pearson in furnishing the publicity for two excellently produced one-act plays, "Sham" and "Wanderlust" recently presented by the Tilton School Dramatic Club at the Tilton Town Hall, Tilton, N. H.

Fireside special luncheon daily 75c; also a la carte items. Dinner served 6 to 7:30.

Many Winchester radio fans listened in Wednesday evening to the program of songs broadcast from Station WLEX by Mr. Clifford H. Cunningham of Washington street. Mrs. Cunningham was at the piano.

John J. Murphy, light trucking and moving. 28 Church street, Winchester. Tel. 0924. s21-tf

CASH OR TIME PAYMENTS

A small down-payment permits you to install new Plumbing and Heating Equipment, now. Monthly payments up to as long as two years time.

The best of workmanship and appliances including Electric Refrigerators, Dish Washers, Clothes Washers, Gas Ranges, Oil Burners and Incinerators.

Phone or Write for Estimates and Details. No Obligation.

E. W. NICHOLSON
TEL. WOBURN 0899

CUSTOM UPHOLSTERY DRAPERIES

Slip Covers, Mattresses, Cushions, Furniture Repaired and Finished

AWNINGS MADE
Repaired, Etc.

(Formerly with Paines, Jordan Marsh, Irving Casson & Davenport Co.)

G. W. McGray

Tel. Con. 701 Mass. Ave., Arlington
(Opposite Town Hall)

ap12-tf

Don't allow your supply of fireplace wood to get low. Order now. Parker & Lane Co. Tel. 0162.

CHARLES A. DANA

"Youth marches in the parade; age sits calmly in the reviewing stand of experience."

THE experience of others should guide you: we are commended by those we have so faithfully served.

MOFFETT and McMULLEN

Funeral Directors and Embalmers

TEL. WIN. 1730
Lady Assistant Taxi Service

A Newly Built Home

on a high elevation commanding a beautiful view. The property has a living room with fireplace, an adjoining sunparlor, a dining room, and a modern kitchen; hall. Second floor has 3 bedrooms, sewing room and bathroom. One-car garage built under the house. Will sell for $8500. Open for inspection.

Winchester Realty Company
542 Main Street
Tel. 0527 or 1089-W

Esther's

A SALE
Saturday Only

REGULAR $2.00 DRESSES FOR

$1.65

REAL ESTATE

If you want to

Buy, Sell or Rent

Call Win. 1113

WILLIAM E. GILLETTE
25 Rangeley Road Winchester, Mass.

ap12-tf

AUTO PAINTING
VARNISH or DUCO
Fender Straightening—Dents Removed
R. W. DOVER
746 Main St. Phone 0658
mh29-tf

R. M. KIMBALL
OIL BURNERS
All Makes Serviced
TEL. WIN. 1365
f17-tf

For Spring

WINDOW BOXES OF CLEAR REDWOOD ..... $2.00 each

GARDEN TRELLISES OF RED CEDAR .. $2.00-$2.75 each

GEO. W. BLANCHARD & CO.
TEL. WIN. 1300

MORTGAGE FORECLOSURES

IN STONEHAM WAKEFIELD WINCHESTER

Your chance to buy a house for price of First Mortgage, plus expenses.

Small payment down. Terms to suit.

A. M. EDLEFSON
REAL ESTATE & MORTGAGES
10 STATE STREET, BOSTON

TEL. HUBBARD 1978 TEL. WIN. 0700

We are as near as your telephone

F. H. HIGGINS WINCHESTER 0606
17 KENWIN ROAD

Commercial and Home Photographer

If you have pictures to be framed a telephone call will bring demonstrator.
Leave your films at Hevey's Pharmacy or Star Office for our usual service.

WEST SIDE

On one of Winchester's best streets is a 10-room house, 2 baths, garage and 20,000 feet of land beautifully landscaped. The house is not new but is in the best of condition. A real home for a family with children. Price $17,000. Terms can be arranged to responsible party. Shown by appointment only.

Ruston & Olson
572 Main Street, Winchester, Mass. Tel. Win. 0032
Residence, Win. 1769-W or Win. 0365

WINCHESTER

Five minutes from the center is a very desirable house of nine rooms. There is a den on the first floor, four bedrooms on second and two on third. The house inside and outside is in the very best of condition. An oil burner for the hot water heater is included in the price of $12,000.

A. Miles Holbrook
24 CHURCH STREET
Tel. Win. 1230, Res. Win. 0609
Stephen Thompson, Win. 0103-W

The Weather May Be Dull and Cold

But we certainly are receiving and have sold a good many new Smocks and Housedresses and in fact a whole lot of bright, new, spring merchandise.

Brand new Percales, Dimities, wonderful Cretonnes. Just step into the new store and see our new stock.

Plenty of new spring Underwear in cotton, rayon and silks.

Two Tables and six Glazed Sash for sale.

G. Raymond Bancroft
Tel. Win. 0671-W 15 Mt. Vernon Street

PUBLIC LIBRARY,
WINCHESTER, MASS.

THE WINCHESTER STAR.

VOL. XLVII NO. 40 WINCHESTER, MASS, FRIDAY, MAY 3, 1929 PRICE SEVEN CENTS

FIRST CHURCH OF CHRIST, SCIENTIST, OF WINCHESTER, MASSACHUSETTS

Invites You and Your Friends to a Free Lecture on

CHRISTIAN SCIENCE

by

BLISS KNAPP, C.S.B.

OF BROOKLINE, MASSACHUSETTS

Member of the Board of Lectureship of the Mother Church The First Church of Christ, Scientist, in Boston, Massachusetts

TOWN HALL, WINCHESTER

THURSDAY EVENING, MAY 9, 1929 AT 8.00 O'CLOCK

WINCHESTER AT WAKEFIELD SATURDAY

Winchester High School plays its second Mystic League baseball game of the season tomorrow afternoon at 3:15 with Wakefield High at Wakefield. Wakefield is touted as having quite a club this year and Coach Hayward is not permitting his charges to let down in expectation of any easy game.

The locals have won their last three games in a row and would have been undefeated for the season, had Lee pitched the entire Lexington game. Big "Olio" is going to be a hard twirler to beat this year, for, on form thus far shown, his club seems capable of getting a couple of runs for him to work on.

Not for some years has a Winchester team shown such promise with the stick as the locals have shown to date this season. O'Connell, Kendrick, Kerrigan and Lee are all hitting the ball hard and the other first stringers are also getting on regularly.

M. C. W. G. NOTES

Under the direction of Mrs. J. V. Kane and Mrs. Anna DeCourcey the local branch will conduct a whist party in Lyceum Hall this evening. The proceeds will be used by the Charitable Committee in carrying on their work.

On next Thursday evening a degree team from Watertown will install the officers for the coming year in addition to officiating at a reception of new members.

The annual anniversary mass for deceased members will be sung at St. Mary's Church on Tuesday, May 7, at 7 a. m.

Sunday, May 12, is Communion Sunday for all the members.

"WHY I AM A UNITARIAN"

Another in the popular series of sectarian addresses will be given before the members of the Everyman's Bible Class in the Town Hall Sunday morning, May 5, at 9:30 o'clock by the Rev. George Hale Reed, pastor of the Unitarian Church, who will speak on "Why I Am a Unitarian." These talks, embracing the various creeds, have proved interesting and enlightening and it is expected that a large gathering will be present to hear Mr. Reed on Sunday. Every man is cordially invited to attend and it is hoped that Unitarian men in particular will be present to hear their pastor speak.

EMBLEM CLUB NOTES

On Wednesday evening, May 8, in Lyceum Hall, Victoria Rebekah Yodge will stage the "white Shawl." under the ausnices of the Emblem Club.

In addition to the play, there will be other numbers of a very pleasing nature including the Trudeau Trio, consisting of Mr. and Mrs. S. J. Trudeau and Mrs. Anna W. Lochman, solo by Mrs. Cora A. Quinn, and duet by Mrs. Anna McMinaman and Mrs. Elizabeth Wyman.

There is a very pleasant evening promised to all who attend. Play starts at 8 o'clock.

Work on the new tennis courts at the Loring avenue playground was completed this week by Sunt. Alex McDonald and his men of the Park Department.

GET YOUR CHILD PHYSICALLY FIT FOR SCHOOL IN SEPTEMBER

The School Department is now planning for admission of new pupils in September, 1929. The schools will officially open on Tuesday, Sept. 10. In order to enter the kindergarten, a child must be five years of age on or before Jan. 1, 1930. In order to enter the first grade, the child must be six years of age on or before Jan. 1, 1930. If there are some parents who believe their children have advanced more rapidly mentally than the age would indicate, special mental tests will be given during the first week in September at the Superintendent's office. Appointments for such examinations must be made at the office of the Superintendent. Please call Winchester 1780.

This year the School Department is very desirous of doing everything possible to have children physically fit for the entrance of school in September. They are, therefore, calling the attention of parents who are planning to send their children to school for the first time next September to register at the several elementary schools. In addition to registering at this time, the parent will be supplied with a physical record card which he is asked to take to his own personal physician. The physician will make the physical examination so that the parent may be informed of any physical defect and an opportunity be given previous to the entrance of the child in school for correction of the defects. If this is faithfully done, the boys and girls entering the kindergarten and first grade next September should come to school in much better physical condition.

The department strongly urges the co-operation of parents in this activity of bringing boys and girls to school in the best possible physical condition. The parents will register the pupils who are being sent to school for the first time in the elementary schools of their respective districts. The registration will take place May 13th through May 17th, the registration hours being from 2 to 4 p. m. my3-2t

METHODIST LADIES HELD ANNUAL MAY BREAKFAST

The annual May breakfast, given by the Ladies' Aid Society of the Crawford Memorial Methodist Episcopal Church, took place on Wednesday morning, May 1, in the church vestry from 6 until 9:30.

The big hall was a busy place and presented an attractive appearance with its spring like decorations of Forsythia. The attendance was most gratifying.

Mrs. Oscar Billings as president of the Ladies' Aid Society exercised a general supervision and Mrs. Edward M. Dunning acted as chairman of the committee in charge of arrangements, comprising Mrs. Frank Roberts and Mrs. Fred Wildberger. Included among the ladies of the church who assisted in various ways were Mrs. Charles Brown, Mrs. Leigh Roberts, Mrs. N. V. Osborne, Mrs. G. Henry McMillan, Mrs. A. P. Welburne, Mrs. W. J. Moran, Mrs. G. H. Finnemore, Mrs. G. Raymond Bancroft, Mrs. Thomas J. Bulmer, Mrs. B. F. Miner and Mrs. Walter Fancie. Young ladies of the church served as waitresses.

Miss Josephine M. Brine has returned to her home at 219 Washington street after spending the winter at Holywood, Fla., and Atlanta, Ga.

PUPILS OF MRS. LEWIS GAVE RECITAL IN WOBURN

The pianoforte pupils of Mrs. Annie Soule Lewis of this town were heard in recital on Monday evening in G. A. R. Hall, Woburn. Every seat in the hall was taken by an interested audience, numbering more than 100.

As is customary in Mrs. Lewis' recitals the numbers ranged from the simple tuneful selections played by beginners to the difficult compositions performed by advanced pupils. Selections for four, six and even eight hands added interest to the program.

The selection, "Dreaming of My Old Home, Sweet Home" was played as a violin solo by Miss Harriet Packard with Miss Dorothy Harrington at the piano. The favorite "Elegy" by Massenet was played as an instrumental trio by Miss Josephine Smith, violin; Miss Anna Smith, 'cello; and Miss Priscilla Richardson, piano.

Mrs. Lewis gave much pleasure with what she termed her "talk-outs" and also assisted her pupils in the playing of several selections upon the program.

Pupils from Arlington, West Medford, Woburn and Winchester participated, including Walter Lafford, Barbara Scott, Clifford Birch, Theresa Lafford, Arthur Oliverio, Norma Trout, Alice Fogelberg, Helen MacDonald, Richard Clarke, Doris Heald, Mary Lynch, Loraine Hamm, Eleanor McEleney, Evilo Brown, Ruth Olinder, Priscilla Richardson, Anna Smith, Dorothy Harrington, Mary McEleney, Amy Johnson and Lester Goldstein.

FLAG POLE ON COMMON SHORTENED

A crew of men from the Lexington Flag Staff Company of Boston completed the work this week of shortening and re-setting the flag pole on the common. The big two-foot stick had rotted at the ground line and it become necessary to remove the section below the surface as a safety measure.

The pole, as it now stands, is some eight feet shorter than it was, but still towers about 135 feet in the air. It is of Oregon pine and was set in place something less than 20 years ago by the Lexington Company, the foreman of which, Mr. George Hamilton, supervised the alterations this week. The company has set up flagpoles at several of the new schools in town and also has done work for the well known contractor, F. C. Alexander.

TRUCK AFIRE AFTER ACCIDENT

Shortly after 7 o'clock this morning a big Mack truck, owned by J. A. Akeson of Woburn and driven by Frederick L. Balser of Wellesley avenue, Burlington, while headed toward the center on Washington street, got out of control and crashed into a pole at the corner of Swanton street, going up onto the sidewalk and striking two more poles before coming to a stop in front of the block of stores on the south corner of Swanton street. The accident damaged the front of the truck and broke the gas line, causing the machine to burst into flames. The gasoline ran from the machine along the gutter and at one time there was a blazing snake extending as far as Oak street. An alarm from Box 31 brought the firemen to the scene and the flames were extinguished before the truck was badly burned. The driver escaped uninjured and the only casualty was Fireman John McCarron who was somewhat burned while fighting the flames.

BUILDING PERMITS GRANTED

The Building Commissioner has issued permits for week ending Thursday, May 2 as follows:

Ellen C. Jennings, Winchester—private garage 62 Oxford street.

John F. Webber, Winchester—private garage, 49 Brookside avenue.

A. T. Nelson, Boston—alter front of present store also inside alterations, 6 Common street.

Miss Maribel Vinson of this town, Olmpic skating champion, is one of the Radcliffe members of the chorus in the Harvard Dramatic Club show, "Close Up."

WINCHESTER ROTARY CLUB

Thursday marked the last meeting that Winchester Rotarians will hold in home quarters for a period of three weeks. There were comparatively few guests, but a goodly representation of our own members. We heard much talk of projected trips to points far and near, which is a sure sign that the spring season is upon us. And in further confirmation of this condition comes the renewed promise of a new song sheet for the use of our lusty vocalists.

The speaker at this meeting was Mr. George Drury of Waltham who talked in regard to the bill which is being sponsored by the Metropolitan District Commission for the improvement of the Charles River Basin. Much has appeared in the Boston newspapers and other publications in regard to this matter, but we welcomed the opportunity to get some of the more intimate details of this great project. Winchester as one of the municipalities included in the Metropolitan District will be called upon to contribute toward the expense involved, but our share will be a modest one, amounting to something like $2500 distributed over a three year period. Almost one-half of an estimated cost in excess of $2,000,000 will be met by the generous gift of Mrs. J. J. Storrow and the City of Boston will pay $400,000. This leaves a cost of between $700,000 and $800,000 to be borne by the Metropolitan District.

In return for this the river banks will be extensively beautified and the 5-mile long stone walls will be eliminated thus overcoming to a great extent the rough water which is so noticeable on a windy day. Much attention has been given to traffic conditions at bridge-ends and street intersections, so that many of the vexatious delays in crossing the city from north to south and vice-versa will be avoided. Many suggested improvements were not embodied in the present bill on account of strenuous opposition to the expense thereof. Notable among these was the sunken boulevard along the Boston side of the river. It is probable that these plans will receive further consideration at no very distant date.

We wish to reiterate the fact that our regular meeting will be omitted next week. Instead we wish to see everyone of our members present at th luncheon to be given in connection with the spring conference of our district on Tuesday, May 7 at 12:15 p. m. This luncheon will be given at Memorial Hall, Harvard University, at the junction of Broadway and Cambridge streets. You will receive credit for attendance exactly as in the case of our regular luncheons. Also it is strongly recommended that you attend the banquet on the evening of the same day. Interesting events are scheduled for Monday, the 6th including a dinner in the evening.

We should not neglect our spring conference. Every member is certain to receive new ideas about Rotary and acquire new enthusiasm for it. Set a mark on your calendar against Tuesday, May 7.

CONTRASTING VIEWS

The Star has been informed that its statement, made last week, to the effect that town meeting members elected to the Finance Committee must resign as members of the representative government is incorrect. Our informant tells us that there is nothing in the limited town meeting act which prevents a town meeting member from serving on a committee, the members of which are representatives at large.

While at the Town Hall yesterday we took up the matter with Town Clerk Mabel W. Stinson who believes the above opinion is erroneous. Miss Stinson has already notified the three town meeting member recently elected to the Finance Committee, that they must resign as precinct representatives and has received their resignations. Meetings in the three precincts they represent have been called by the Town Clerk to determine their successors. Apparently there still remain technicalities in connection with the administration of our new form of Town Government which need to be cleared up.

HIGH SCHOOL BOYS WON TENNIS OPENER

Winchester High School boys' tennis team, defending champions, won the opening match in the Suburban Interscholastic Tennis League when it defeated Watertown High School, 3—2, Tuesday afternoon at the Winsor Club, Watertown. The locals were forced to drop both top matches in singles but countered by making a clean sweep in doubles. Riley's defeat of Eaton, 6—0, 8—6, in the odd singles match gave Winchester its win.

The summary:

Singles

Bean (Watertown) defeated Waters (Winchester) 9—7, 2—6, 6—4.

Johnson (Watertown) defeated Bates (Winchester) 6—4, 5—7, 6—4.

Riley (Winchester) defeated Eaton (Watertown) 6—0, 8—6.

Doubles

Brown and Baugher (Winchester) defeated Sherman and Finn (Watertown) 11—9, 6—1.

Waters and Bates (Winchester) defeated Bean and Johnson (Watertown) 6—2, 6—3.

CONTAGIOUS DISEASES

List of Contagious Diseases reported to the local Board of Health for week ending Thursday, May 2 as follows:

	Cases
Mumps	6
Dog Bite	1
Measles	1
Pulmonary Tuberculosis	1

Maurice Dinneen, Agent

Utility man James Noonan has been busy this week giving the signals and the traffic box in the center their annual coat of paint. With the turning on of the drinking fountain on Common street everything about the square is ready for spring.

ERNEST D. CHASE
New President of Calumet Club, Elected at Annual Meeting and Dinner Last Saturday

CALUMET CLUB HOLDS ANNUAL MEETING AND DINNER

The annual meeting and dinner of the Calumet Club was held last Saturday evening at the club house. This prosaic statement of time, place and the facts in the case needs elaboration because the affair on its own merits deserves a place in Calumet annals as a red letter occasion.

In the first place there was the dinner. Put on in the club hall by Steward Fred Scholl it was easily the most satisfying repast in recent years. One hundred club members and their guests will testify to that. The menu comprised grape fruit, Queen olives, sweet pickles, hot tender roast tenderloins, onions and sauce, Delmonico potatoes, string beans, rolls, coffee, ice creams, macaroons and assorted cakes. Every item tastily prepared and in abundance.

"Doc" Akins was in attendance and as a consequence the serving of the various courses was enlivened by community singing such as only "Doc" can inspire. Assisting at the piano was "Eddie" Ingraham of the Boston Rotary and others who aided either as principals or alternates were Henry Crowley and the Calumet Quartet, the latter comprising Walter Chamberlin, Arthur Pitman, C. G. Bostwick and Harry Stratton.

By special request and for the particular benefit of "Jim" Murray, "Doc" favored the gathering with one of his favorite compositions, "The Amsterdam Dutch" and finally was persuaded to render another of his specialties, the ever popular "Sarah." Unfortunately "Down on the Farm" had to be omitted, due to the absence of "Noot" Purrington.

President Walter J. Brown presided at the business session which followed the dinner. The secretary's and treasurer's reports were read respectively by Vincent Clarke and Warren Maynard, the latter's figures showing the club to be in good shape financially. The election of officers resulted as follows:

President—Ernest D. Chase.
Vice President—Harris S. Richardson.
Secretary—Dr. John R. Wallace.
Treasurer—Alfred E. Sweet.
Directors for 3 Years—Ernst O. Engstrom, Harold V. Hovey, Wallace Blanchard.

An impressive note was introduced when the members arose and stood in silent tribute to their club brothers who had died during the year; Frederick A. Rhodes, C. P. Fenno, Edward B. Smalley and C. A. Baldwin.

With the business meeting gotten out of the way the evening was turned over to "Ed" Merrill who offered an entertainment which for general interest, novelty and sheer fun would be hard to match in Calumet history.

The program opened with an incidental dancing number in the aesthetic manner entitled, "By the Fountain, an Idyl," which would have made Miss St. Denis bite the pliant back of her partner Ted Shawn in sheer envy.

The parts in the Calumet sketch were taken as follows:

Cave Man	E. H. Merrill
Water Nymph	Walter J. Brown
Pianist	Eddie Ingraham
Spot Light Operator	Tom Feeney

Much of the dancing was eccentric, some of it was good and all of it was unusual. After all, however, it was the costumes which "made" the act. Mr. Brown was garbed lightly in a silken veil and etceteras, carrying a rope of entwined posies which he skipped more or less nimbly. Mr. Merrill's costume beggars description and consisted chiefly of a leopard skin and banana stalk. The spot light undoubtedly aided the audience more than it did the performers since the pianist was unable to see his notes and knew only the first few bars of "Narcissus," to which the dancing was set.

Act two of the program would easily have done credit to Houdini, when the late magician was at his best, though we doubt his ability to approach the interpretation achieved by "Weenie" Pratt who was cast as a ferocious orang-outang. "Weenie" was confined in a steel cage, furnished by "Bart" Scannell of the Scannell Boiler Works of Lowell, the loose bars being bolted into place and sealed with wire so that they could not be moved. A covering was spread over the cage and after much scuffling and squealing "Weenie" succeeded in escaping without breaking the seal upon the bolted bars. Calumet members were mystified as to how the job was done and they are still guessing for "Ed" refused to divulge the secret, and of course "Weenie" claims the escape was made possible by his marvelous ability as a contortionist.

Paul Razoux, professional magician concluded the bill in an excellent manner, though naturally nothing he attempted proved as mystifying as "Weenie's" escape from the cage.

Following the entertainment open house was enjoyed with bowling, pool, billiards and cards.

Those who attended were:

Albert Allen	Daniel Kelley
Dr. George H. Akins	George Heintz
Holbrook Ayer	A. W. McFarland
C. G. Bostwick	John M. Maddocks
Thomas R. Bateman	Alan Hovey
K. P. Cass	George H. Lochman
Henry Crowley	C. C. Locke
Eliott Camerson	M. B. Lees
Walter J. Brown	Thomas Quigley, Jr.
Wallace Blanchard	Dr. M. J. Quinn
Charles S. Barry	Kenneth M. Pratt
P. T. Bridgell	H. L. Pilkington
William J. Crowell	F. L. Pitman
James E. Corey	A. W. Pitman
Walter Chamberlin	Edwin O. Pride
E. D. Chase	Robert Orpin
V. P. Clarke	Edward H. Merrill
Joseph T. Clark	W. A. Maynard
John A. Caldwelf	E. P. Randlett
Wellington Caldwell	Francis Randlett
Walter H. Dotten	F. Williams
George T. Davidson	Dr. John R. Wallace
F. E. Dresser	R. G. Wallace
Frank Deacon	Harris S. Richardson
E. O. Engstrom	Herman Roessler
Jesse Gould	Harry W. Stevens
H. W. Hight	Arthur Sawyer
Parker Holbrook	Carl J. Sittinger
John H. Sharon	R. A. Somerby
Floyd Hunkins	Alfred E. Sweet
Thomas Feeney	Harry Stratton
F. H. Elliott	John H. Taylor
John H. McCarthy	S. W. H. Taylor
John McCarthy	A. W. Toppan
Earl B. Goldsmith	W. Allen Wilde
J. E. Gendron	J. F. Tuttle
Charles M. Jenkins	F. P. Young
D. J. Kelley	and guests
Arthur S. Kelley	

COMING EVENTS

May 3, Friday, 8 p. m. Two one act plays and dance at Metcalf Hall.

May 6, Monday, 8 p. m. Annual meeting of the Home for Aged People, at the Home, 110 Mt. Vernon street.

May 7, Tusday, 1 p. m. Annual meeting and luncheon of the Church Service League at the Parish of the Epiphany.

May 7, Tuesday. Church of the Epiphany, Parish Hall, 1 p. m. Luncheon of Church Service League and Annual Meeting with election of officers.

May 8, Wednesday. Fells Market, open from 1 to 6 p. m. with members of the Woman's League of the First Baptist Church assisting as clerks.

May 9, Thursday. Free Lecture on Christian Science in Town Hall at 8 p. m.

May 9, Thursday. Dinner by Disabled Veterans' Welfare Group. Church of the Epiphany.

May 9, Thursday. Regular meeting of Mystic Valley Lodge of Masons. Masonic Apartments, 7:30 p. m.

WINCHESTER LADIES ATTENDED

The annual meeting of the Massachusetts Mandate was held at Cedar Hill May 1. Mrs. Arthur Maavot State Commissioner, presiding. The guest was Mrs. Jane Deeter Rippin, National Director of the Girl Scout organization. A most interesting feature was the investiture of Mrs. Allen, wife of Governor Allen, who made her first appearance in Girl Scout uniform and was made honorary State Commissioner.

The morning session ended with a luncheon in the remodeled Great Hall, Mrs. James Storrow presiding. There were 10 awards presented to 14 local councils, Winchester being one. In the absence of Mrs. Snyder who was unable to attend on account of illness, Mrs. Walter Wadsworth presented the Winchester flag to be decorated by the State Commander, Mrs. Haart. Mrs. Allen did the awarding of banners to bugle and drum corps which completed last Saturday in the Boston Arena. Among those attending from the Winchester Council were Mrs. Arthur Speedie, Mrs. Clifton Hall, Mrs. Vincent Farnsworth, and Mrs. Walter Wadsworth.

WINCHESTER GIRLS WON FIRST TENNIS MATCH

Winchester High School girls' tennis team added another to its long string of victories when it made a clean sweep of its match with Lexington yesterday afternoon on the Palmer street courts. Coach Centervall's singles players, "Ginnie" Merrill, Mary Cutter and Catherine Boyden, allowed Lexington only 3 games in 6 sets while a single game was all the visitors could collect in the two doubles matches. Caroline Abbott and Barbara Chidley, freshmen playing their first game of varsity tennis, showed to good advantage in the number 2 doubles.

The summary:

Singles

V. Merrill (Winchester) defeated E. Boss (Lexington) 6—0, 6—0.

M. Cutter (Winchester) defeated C. MacPeake (Lexington) 6—0, 6—0.

C. Boyden (Winchester) defeated E. Moakley (Lexington) 6—0, 6—3.

Doubles

Bradlee and Mercer (Winchester) defeated Davis and Sibley (Lexington) 6—0, 6—0.

Abbott and Chidley (Winchester) defeated B. Davis and Duffy (Lexington) 6—0, 6—1.

Mr. Frederick S. Snyder, of the firm of Bachelder & Snyder, was one of the principal speakers at the N. E. Hotel Men's Exposition held this week at the Hotel Copley Plaza. Mr. Snyder, who makes his home in this town, spoke in connection with a demonstration of the various beef cuts.

NOTICE OF ANNUAL MEETING

Pursuant to Article IV of the by-laws, the Annual Meeting of the Home for Aged People in Winchester will be held at the Home, No. 110 Mt. Vernon street on Monday evening, May 6, 1929 at 8 o'clock.

1. To hear and act upon the reports of the officers and directors, and of any committees, heretofore appointed, and to appoint other committees.

2. To elect a President, three Vice Presidents, a Secretary, a Treasurer, and an Auditor each for the term of one year, and four Directors, each for the term of two years.

3. To transact such other business as may properly come before the meeting.

FRANCIS E. SMITH,
Secretary

UNITARIANS

Come and Hear—

REV. GEORGE HALE REED

Tell Us Why

"I Am A Unitarian"

Everyman's Bible Class

OF THE BAPTIST CHURCH AT TOWN HALL

SUNDAY, MAY 5th AT 9:30 A. M.

Your Deposit by Mail

can be sent to us safely, conveniently and quickly. If you live at a distance, banking by mail with us will save you much time. Deposit book must accompany each transaction. Your account is cordially invited.

Deposits commence to draw interest on the third Wednesday of each month.

HARRY C. SANBORN, President WILLIAM E. PRIEST, Treasurer
RALPH W. HATCH, Assistant Treasurer

BOARD OF INVESTMENT
HARRY C. SANBORN DANIEL W. HAWES H. WADSWORTH HIGHT
JAMES W. RUSSELL SAMUEL S. SYMMES

WINCHESTER SAVINGS BANK
26 MT. VERNON ST. WINCHESTER, MASS.
BUSINESS HOURS 8 A.M. TO 3 P.M. SATURDAYS 8 A.M. TO 12 M. - 7 TO 8.30 P.M.
MUTUAL SAVINGS BANKS STABILITY OF MASSACHUSETTS
INCORPORATED 1871

TO HAVE YOUR
Oriental and Domestic Rugs Washed
IS NECESSITY
MORE THAN LUXURY
Why

1st. To be free from moths and invisible eggs of moths, to prevent further destruction.
2nd. To make them free from dust and gravel and from thin paste which has been formed by time with the dust and moisture of the air which causes the decay of the rug.
3rd. To be restored to the original color. 4th. It is Hygiene.
One stitch at the time certainly saves the nine,
Send your rugs to store of mine to be repaired in due time.
We claim our prices and skill to handle Oriental and Domestic rugs are best in New England. All our customers in Winchester and surrounding towns testify to that effect. Try us and you will be convinced to our claims.

RUGS CALLED FOR AND DELIVERED
H. F. MOURADIAN
17 Park St., Winchester, Mass. Tel. 0654-W or 0654-R
ap5-tf

MYSTIC VALLEY LODGE TO ENJOY ANNUAL LOBSTER SUPPER

It is expected that one of the largest gatherings of the years will attend the annual Lobster Supper of Mystic Valley Lodge of Masons, to be held in connection with the regular session of the Lodge on Thursday evening, May 9 at 6:30 p. m.

The supper is to be served by a committee of ladies from the Winchester Chapter, O. E. S. ensuring an excellent repast. Reservations should be made not later than May 7.

SYMMES ROAD BRIDGE

Last Tuesday afternoon some of the loyal Unitarians on Symmes road gave an afternoon bridge party for the benefit of the Unitarian Parish House fund. The hostesses, Mrs. George Apsey, Mrs. Everett Kidder and Mrs. Robert Perkins were able to accommodate 29 tables of bridge fans in their homes. After the card-playing was over, everyone proceeded to Mrs. H. C. Fiske's residence to make merry with a social hour of tea in an attractive setting.

Corp. John Dempsey of the State Police underwent a slight operation at the Choate Hospital in Woburn last week.

ARLINGTON TOO GOOD FOR WINCHESTER ON TRACK

Arlington High School's track team, with years of experience and tradition behind its members, experienced little difficulty in defeating on its own playground, 64 to 8, Monday afternoon a second year Winchester group, minus several potential point winners who were under the faculty ban.

The locals, on the whole, were not so badly outclassed as the score would indicate, especially in the dashes where the Arlington boys who were being started by their coach, enjoyed a distinct advantage. Winchester had no one to send against the crack distance men of the Spy Pond aggregation.

Here and there Coach Mansfield's boys did well. Big "Jim" Haley scored the only first place for Winchester when he plugged through to win the 220 by 3 yards from Gutzman of Arlington.

"Bobby" Shaw ran a heady race in the quarter and held big O'Connell of Arlington until the last 40 yards when he wilted and was passed by the long legged Spy Ponder and Berquist of Arlington. "Bobby" had to work his way through a clean attempt to box him in the early stages of the race and ran a courageous quarter all the way.

Hooper with only a few days' experience placed third in the shot-put and failed by a narrow margin from getting into the points in the high jump.

The summary:

100 Yard Dash Won by Duffey (A); second, Phinney (A); third, Stewart (A).

220 Yard Dash Won by Haley (W); second, Gutzman (A); third, Dineen (A).

440 Yard Run Won by O'Connell (A); second, Berquist (A); third, Shaw (W).

880 Yard Run Won by McManus (A); second, LeDoux (A); third, Hall (A).

One Mile Run Won by O'Neil (A); second, Greig (A); third, Campbell (A).

Shot Put Won by Driscoll (A); second, Blackman (A); third, Hooper (W). Distance 38 feet 8 inches.

Running Broad Jump Won by Blackman (A); second, McCarthy (A); third, Hitchborn (W). Distance 18 feet 6 inches.

Running High Jump Won by Blackman (A); second, Taintor (A); third, Merrill (A). Height 5 feet 3 inches.

C. D. OF A. NOTES

There was a most successful rehearsal last night for the minstrel show which is to be held on June 6.

Plans have been completed for the banquet which is to celebrate the Court's 18th anniversary on Monday evening, May 13. Reservations are being made constantly and all signs point to a packed house.

Grand Regent Mae O'Neil will represent the local Court at the bi-ennial convention of the State Court which will be held in Pittsfield the latter part of May.

Henry M. Aldrich, who died Monday at his home on Montvale avenue in Woburn, was the father of Raymond W. Aldrich of this town. The deceased had been active in politics in Woburn, had served two terms in the Legislature and was a member of the Woburn School Board. He was also trustee of the Woburn Five Cent Savings Bank, serving as chairman of the institution's auditing committee.

FRENCH VILLAGE
Tonite—Every Nite—
Billy Dooley and His Village Artists
Noon Lunch 85c with Dancing
HOTEL WESTMINSTER
my3-1t

Remembrance is the true incentive for the erection of all family monuments. Your local dealer can render you a worth while service.

Write us for Designs and Prices
AVARD L. WALKER CO.
570 Washington Street
Winchester
ap5-tf

RECEPTION TONIGHT TO MISS MARY A. LYONS

Tonight in the new assembly hall at the Noonan School, Miss Mary A. Lyons, retiring principal of the building, will be tendered a reception by the Noonan School Mothers' Association.

Many town officials will be present as guests to do honor to the guest of the evening and it is expected that a large gathering of parents will be present to assist in the evening's enjoyment. Although no formal invitation has been extended to the many pupils whom Miss Lyons has taught during her long and faithful service many of them will undoubtedly be present tonight.

It is a significant fact that the two chief officers of the Noonan Chapter, President Elizabeth C. McDonald and Sec.-Treas., Frances T. Conlon were both former pupils of Miss Lyons. And the ushers at tonight's reception as well as the young women who will serve the refreshments and most of those who will contribute to the concert program are all former pupils who have not forgotten the splendid influence of Miss Lyon's guidance.

In her experience of over 40 years as a teacher, Miss Lyons has served as principal of the Chapin, Rumford and William J. Noonan School, all of this service having been given to the children of the North End of the town. She will always be remembered as one who saw the good in every child and made a strong appeal to his better nature. Her children in school loved her because she loved them. And when all is said, the teacher who loves every child in her building has made friends who will remember her always.

Among the invited guests who will address the gathering tonight are: Chairman Robert M. Stone of the School Committee, Chairman James S. Allen of the Noonan School Building Committe and Supt. James J. Quinn of the Winchester schools.

Assisting Mrs. McDonald and Mrs. Conlon in charge of the reception are the following members of the Chapter: Mesdames Jane King, Mabel Foley, Margaret Donovan, Katharine Rowen, Mae O'Neil, Valerie O'Connor, Edward Shea, Bessie Ferullo, Gladys Smith, Josephine O'Brien, John Murray, Mary Fitzpatrick, Julia Parsons and Bessie Dinneen. Following the reception the guests will inspect the new building.

YOUR PIANO NEEDS TUNING
I'll Come in a Hurry
Call E. L. Thornquist (member of the National Piano Tuners' Association). E. H. Butterworth's Jewelry Store, tel. Win. 1687-R or Reading 0914-W. mh8-13t

Autograph albums at the Star office.

$5
Will put in an electric floor plug in any room on the first floor of your house.
E. C. SANDERSON
THE ELECTRICIAN
Tel. 0300

Candies
OLD-FASHIONED MOLASSES BARS
STRAWBERRY ICE CREAM CANDY
SNOWFLAKES (made with fresh opened cocoanuts)
CHARLOTTE RUSSE
RASPBERRY CHIPS
FINE CHOCOLATES and BON BONS

Pastries
HOME-MADE LEMON MERINGUE PIES
DEVIL'S FOOD CAKE
INDIVIDUAL FUDGE CAKES
CITRON POUND CAKE
HOME-MADE BREAD and ROLLS

"Clara Catherine Candies"
A. A. MORRISON
19 Mt. Vernon Street
Tel. Win. 0966

Increased Patronage Has Made It Possible for Me to Give Better Values This Spring in Correct
READY-TO-WEAR SUITS AND TOP COATS
Authentic Style Handsome Fabrics
SPORT SUITS WITH LONG TROUSERS AND KNICKERS
CUSTOM MADE CLOTHING OF COURSE!
Imported and Domestic Suitings
PHILIP CHITEL Merchant Tailor
(Established in Winchester, 1911)
529 Main Street Tel. Win. 1279

. . its time for
BLANKETS to be laundered
Put Them Away Clean!

Thorough laundering is the best protection against moths. Your blankets laundered the New England Way WILL BE CLEAN.

50c SINGLE WOOLEN
$1.00 DOUBLE WOOLEN

Returned packaged in brown paper ready for summer storage.
Cost of re-binding with with cream white mohair binding 25c an end. Silk binding at cost of material, plus 25c for each end.

NOW is the time! 'Phone for our salesman to call for your blankets. Make the New England Way YOUR way.

Winchester Laundry Division
of the
New England Laundries, Inc.
Converse Pl., Winchester
TEL. WIN. 2100
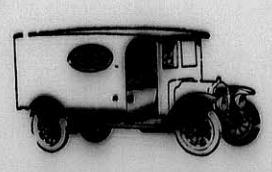

Tennis Balls
AT
THE STAR OFFICE
ap12-tf

ANDERSON MOTOR CO.
Local Dealer For
PACKARD, CHRYSLER & GRAHAM-PAIGE

Visit our service station and get acquainted. We have the best equipped and most efficient service station this side of Boston.

Night service at our Metropolitan Garage, 632 Main Street, Winchester, where we solicit your charge account for Colonial Gasoline and Oil, Kelly-Springfield and Seiberling Tires and all other automobile accessories.

Good Used Cars always for sale. Come in—look them over—open evenings.

A SAFE PLACE TO BUY A USED CAR
666 MAIN STREET, WINCHESTER
TEL. 1053—1054

Kelley & Hawes Co.
Funeral Directors
LADY ASSISTANTS
SERVICES RENDERED IN ANY PART OF STATE
TELEPHONES: WINCHESTER 0035—0174—0106

Service, with us, means anticipating the needs and desires of our patrons so that they need not concern themselves about the slightest detail beyond telling us their wishes.
au5-tf

Established 1900
For Flowers For Every Occasion
Geo. F. Arnold Florist
WINCHESTER, MASS.
TEL. 0205 HOUSE 1854
Flowers Telegraphed Everywhere

RANDALLS
Week-end Specials
CANDY
Made in Our Candy Kitchen

CHOCOLATE NEEDHAMS, fresh cocoanut with a CHOCOLATE PEPPERMINTS, delicious bitter-sweet chocolate coating ..... 49c lb.
(Regular price 60c lb.)
BANGOR TOFFEE, rich and creamy ..... 49c lb.
MOLASSES COCOANUT TAFFY ..... 39c lb.

ICE CREAM
ORANGE PINEAPPLE STRAWBERRY (fresh fruit)

We are the agents for SILEX, the PERFECT COFFEE MAKER. You can see it made in our Luncheonette Department.

TEL. WINCHESTER 0515

PHARMACY FIRST
KNIGHT
WINCHESTER SQUARE WEST, AT CHURCH STREET

Thomas Quigley, Jr.
Teamster, Contractor and Stone Mason
PAVING, FLOORING, ROOFING
In Artificial Stone, Asphalt and All Concrete Products
Sidewalks, Driveways, Curbing, Steps, Etc.
Floors for Cellars, Stables, Factories and Warehouses
Estimates Furnished
18 LAKE STREET

NOTARY PUBLIC
JUSTICE OF THE PEACE
T. PRICE WILSON
Star Office

PACKING MOVING
DUNN CO.
STORING SHIPPING
ESTIMATES CHEERFULLY FURNISHED on Home, Office and Long Distance Moving
To New York, Philadelphia, Baltimore, Washington or ANYWHERE
We pack china, bric-a-brac, cut glass, silverware, books, pianos, household and office furniture for shipment to all parts of the world.
Specialize on House to House Moving
46 BROMFIELD STREET
Boston, Mass. Tel. Hancock 8000
ja4-1yr

Good's Riding School
Harry Good, Prop.
Well Broken Horses and Ponies
Personal Supervision
MAIN STREET MEDFORD
(Near Oak Grove Cemetery)
Tel. Mystic 3802
s22-tf

CHICHESTER S PILLS

THE DIAMOND BRAND.
Ladies! Ask your Druggist for Chichester S Diamond Brand Pills in Red and Gold metallic boxes, sealed with Blue Ribbon. Take no other. Buy of your Druggist. Ask for CHI-CHES-TER S DIAMOND BRAND PILLS, for 25 years known as Best, Safest, Always Reliable
SOLD BY DRUGGISTS EVERYWHERE
fe3-1yr.

AMATCO AWNINGS

Will improve the appearance and comfort of your home.
American Awning & Tent Co.
100 Cummington St., Boston, Mass.
Tel. KEN more 0550, 0551
mh15-13t

DIAMONDS
Smith & Varney
JEWELERS-SILVERSMITHS AND OPTICIANS
409 MAIN ST.
WOBURN — MASS.
ESTABLISHED 1871

ICE
HORN POND ICE COMPANY
Telephones
Winchester 0305-W
Woburn 0310

FRANK REEGO
GARDENER
Now is the time to prepare for your garden and lawns, trees and strawberry vines. Grading and trucking, cement work, driveways, cellar foundation. Jobbing of all kinds.
392 Washington St. Tel. Win. 0665-J
ap5-tf

Now Is the Time to Order
TREES and SHRUBS
and other Hardy Plants
LANDSCAPE SERVICE
Ornamental Planting, Gardens, Grading, Lawns, Walks and Drives
Garden Furniture and Masonry
G. ALDERSEY CLARK
61 Lawrence St. Waltham
Tel. 3381
Send for Literature

Buxton's Specific
is proving its worth. While eliminating your
RHEUMATISM
it purifies and enriches the blood and puts the stomach and nerves in the best of condition. Let us send you a booklet. The Buxton Rheumatic Medicine Company, Abbot Village, Maine. For sale at Hevey's Pharmacy. ap26-tf

BOWLERS DINE

Annual Dinner of Mixed Tournament Held at Calumet

The annual mixed bowling dinner was held at the Calumet Club on Tuesday evening, marking the close of the active rolling at the local alleys for the season. The dinner was provided by the six lowest teams in the final standing and was attended by practically every member of the 12 teams engaged. A most enjoyable occasion resulted, with music and dancing following the banquet.

Not until the last of the previous week was the final standing decided, no less than three teams being tied at the "bread line"—the border line between the payees and payors, and Teams 2 and 3 rolling a tie for third place.

Chairman Wallace Blanchard presided, and following the excellent dinner served by Steward Scholl, recited the statistics and awarded the prizes. Previous to giving out the mixed tournament awards, Mr. Blanchard introduced Mrs. Carl Sittinger of the ladies' bowling committee. She gave some interesting data on the afternoon bowling by the ladies, and her fellow committee member, Mrs. Walter W. Winship, awarded the grand prize for the high pinfall to Mrs. Blanche Barnard. The two ladies in charge were presented with gifts of candy by Chairman Blanchard.

At the conclusion of the awarding of prizes the hall was cleared and dancing was enjoyed until midnight.

Among those present were:
Mr. and Mrs. F. L. Pitman
Mr. and Mrs. F. J. Lane
Mr. and Mrs. D. M. Boothby
Mr. and Mrs. E. O. Pride
Mr. and Mrs. F. W. Aseltine
Mr. and Mrs. W. M. Little
Mr. and Mrs. W. M. Cox
Dr. and Mrs. C. R. Baisley
Mr. and Mrs. N. W. Purington
Mr. and Mrs. H. C. Roessler
Mr. and Mrs. Frank Murphy
Mr. and Mrs. J. H. McCarthy
Mr. and Mrs. H. C. Parish
Mr. and Mrs. A. E. Butters
Mr. and Mrs. G. W. Stidstone
Mr. and Mrs. F. S. Clement
Mr. and Mrs. A. W. Pitman
Mr. and Mrs. J. A. Stryker
Mr. and Mrs. A. S. Kelley
Mr. and Mrs. J. S. Murray
Mr. and Mrs. W. A. Maynard
Mr. and Mrs. Harold Bugbee
Mr. and Mrs. Percy Bugbee
Mr. and Mrs. D. R. Simonds
Mr. and Mrs. T. A. Barnard
Mr. and Mrs. R. W. Ray
Mr. and Mrs. A. E. Sweet
Mr. W. J. Brown and Miss Brown
Mr. and Mrs. S. D. Howe
Mr. and Mrs. K. P. Cass
Mr. and Mrs. S. B. Potter
Mr. and Mrs. G. W. French
Dr. and Mrs. Robert Lincoln
Mr. and Mrs. G. H. Browning
Mr. and Mrs. H. P. Bostwick
Mr. and Mrs. V. H. Hall
Mr. and Mrs. H. P. Young
Mr. and Mrs. J. H. Ahern
Mr. and Mrs. Paul Sears
Mr. and Mrs. H. A. Goddard
Mr. and Mrs. E. A. Tucker
Mr. and Mrs. E. D. Chase
Mr. and Mrs. C. M. Jenkins
Mr. and Mrs. C. C. Rogers
Mr. H. F. Cousens and Miss Stryker
Mr. and Mrs. H. A. Hegel
Mr. and Mrs. F. M. Williams
Mr. and Mrs. John Hart Taylor

Following are the prize winners, both team and individual, together with some of the high individual score made during the season 1928-29:

1st Team Prize, Team 4, Won 25, Lost 8, .757 per cent, Iced tea sets. Mr. and Mrs. H. C. Parish, Mr. and Mrs. A. E. Butters, Mr. and Mrs. G. W. Stidstone, Mr. and Mrs. F. S. Clement.

2nd Team Prize, Team 9, Won 21, Lost 12, .636 per cent, Silver candy dishes, Dr. and Mrs. Robert Lincoln, Mr. and Mrs. G. H. Browning, Mr. and Mrs. H. P. Bostwick, Mr. and Mrs. V. H. Hall.

3rd Team Prize, Team 2, Won 20, Lost 13, .606 per cent, Silver cake dishes, Mr. and Mrs. F. W. Aseltine, Mr. and Mrs. W. M. Little, Mr. and Mrs. W. M. Cox, Dr. and Mrs. C. R. Baisley.

1st High Average, Mrs. Cox 86 7 22, Pewter cream set.

2nd High Average with handicap, Mrs. Stidstone, 91 6 22, Waffle dish.

3rd High Single String, Mrs. Barnard 115, Pewter water jug.

4th High two strings, Mrs. French 193, Wallace Nutting's painting "Garden of Larkspur."

5th High single string with handicap, Mrs. Hegel 133, Amber candy dish. (Mrs. Stidstone 122, and Mrs. Barnard 118, ineligible, having already received a prize.)

6th High two strings with handicap, Mrs. Simonds 207, Cake set. (Mrs. Stidstone 221, Mrs. Hegel 209, ineligible, having already received a prize.)

Highest Flat Average

Mrs. Cox*	86	7	22
Mrs. French	85	3	20
Mrs. Sears	83		
Mrs. Barnard	81	1	21
Mrs. Maynard	80	9	14
Mrs. Kelley	80	7	22
Mrs. Young	80	7	22
Mrs. Goddard	79	16	22
Mrs. Stryker	78	12	22
Mrs. A. W. Pitman	77	17	22
Miss Brown	77	16	22
Mrs. Purrington	77	6	22
Mrs. Hall	77	3	20
Mrs. Parish	77		

Highest Average With Handicap

Mrs. Stidstone*	81	6	22	27	91	6 22
Mrs. Clement	76	5	22	14	90	5 22
Mrs. Cox	86	7	22	2	88	7 22
Mrs. F. L. Pitman	76	5	20	12	88	5 20
Mrs. Hall	77	3	20	11	88	3 20
Mrs. Simonds	73	19	22	14	87	19 22
Mrs. Williams	66	7	20	21	87	7 20
Mrs. Butters	74	2	22	13	87	2 22
Mrs. Parish	77			10	87	
Mrs. Sears	83			4	87	

Highest Single

Mrs. Barnard*	115
Mrs. Cox	106
Mrs. Purrington	106
Mrs. Young	105
Mrs. French	104
Mrs. Goddard	103
Mrs. Lane	99
Mrs. Rogers	98
Mrs. Sears	97
Mrs. Kelley	96
Mrs. Stidstone	95
Mrs. Clement	95
Mrs. F. L. Pitman	94
Mrs. P. Bugbee	94

Highest Two Strings

Mrs. French*	193
Mrs. Cox	187
Mrs. Kelley	185
Mrs. Barnard	180
Mrs. F. L. Pitman	179
Mrs. Simonds	179
Mrs. Purrington	178
Mrs. Parish	177
Mrs. Young	176
Mrs. Sears	176
Mrs. Lane	174

Highest Single With Handicap

Mrs. Stidstone	95+27=122
Mrs. Barnard	115+ 3=118
Mrs. Hegel*	93+20=113
Mrs. Purington	106+ 6=112
Mrs. Williams	90+21=111
Mrs. Young	105+ 5=110
Mrs. Lane	99+11=110
Mrs. Clement	95+14=109
Mrs. Cox	106+ 2=108
Mrs. Rogers	98+ 9=107
Mrs. Aseltine	86+21=107

Highest Two With Handicap

Mrs. Stidstone	167+54=221
Mrs. Hegel	169+40=209
Mrs. Simonds*	179+28=207
Mrs. F. L. Pitman	179+24=203
Mrs. Williams	161+42=203
Mrs. Parish	177+20=197
Mrs. Lane	174+22=196
Mrs. Browning	168+28=196
Mrs. Ahern	154+42=196
Mrs. Clement	167+28=195
Mrs. Milton	173+22=195
Mrs. Hall	173+22=195

Mens' Average, Flat

Mr. Purrington	101	13	22
Mr. Aseltine	101	9	22
Mr. Milton	99	8	22
Mr. Clement	98	18	22
Mr. Parish	98	5	22

W. C. T. U. NOTES

Over 300 voters of the 37th Congressional District of the State of New York gathered to do honor to the conscientious effort of U. S. Representative Gale H. Stalker, co-author with Senator Wesley Jones, of the Jones—Stalker enforcement law. Many present expressed appreciation for the work accomplished by Mr. Stalker, who has labored unceasingly for six years to bring about stricter enforcement of the prohibition law. The distinguished guest gave the main address of the evening. We quote a brief extract:

"Prohibition, at the age of nine years is comparable with other reforms in like infancy. If history reveals anything, it reveals how slowly a time-worn custom gives ground. It shows that to enforce a new law against an old deep-rooted custom it takes about as long as to accummulate the sentiment that passes the laws. History shows that the enforcement of anyone of the laws that have ushered in a social revolution had made almost no headway when that law was nine years old. Take the American Constitution, passed in 1787, it made us a nation on paper. It was 12 years old when George Washington died. So great then were our troubles with the French that thousands believed that the Constitution could not become a working reality.

"The fact is that it takes time to build up reasonable enforcement of a new law. Where such a law is passed by the advanced majority, the unconvinced minority must slowly come to a realizing sense of the economic virtues of the new idea. The idea must ripen into custom. The big cities come last into new reforms. But reform comes eventually, for an economic idea will always fight its way to the front. Prohibition came like the anti-slave trade act, where only the middle class was converted.

"The agitation now in the big cities means this, that the big city is at least taking notice of this great social reform. Given time, it, too, will accept the mandate of the back-bone of the nation as to the economic necessity of prohibition."

Mr. Stalker paid tribute to the W. C. T. U., saying it was the greatest institution in the world.

Mrs. Grace M. Hamilton, president of Middlesex County W. C. T. U. was one of the after-dinner speakers at a luncheon held in Friends' Church, Lynn, on April 23.

This luncheon was held in connection with the inter-county institute. At the afternoon session Winchester was well represented on the program. Mrs. Sarah Bell gave a "parliamentary law" demonstration and Mrs. Hamilton a demonstration on "Big Business."

ORPHEUM THEATRE

"Fugitives" the feature picture playing at the Orpheum Theatre, Malden, is based on a story by the late Richard Harding Davis, the distinguished American writer. The story unfolds the action in the life of a little cabaret singer from the time she is charged with a murder which she did not commit. Banished to a foreign land, there to suffer the pangs of homesickness, humiliation and various other emotions, the girl is finally rescued from her unhappiness, but not before she figures in a series of dramatic events of the most absorbing nature. Madge Bellamy has the star role. The second feature on this program is another episode of the thrilling melodrama "The Vultures of the Sea" with Shirley Mason.

Because of its drama and comedy, "Noisy Neighbors" the feature picture coming to the Orpheum Theatre Monday for a three day engagement, is bound to exert a powerful appeal on all classes of picture fans. The scenes are laid in the South and an old family feud provides the motif of the story. The featured players are Eddie Quillan, Alberta Vaughan, Theodore Roberts and the Quillan family, long famous in vaudeville. The second feature on this program will be "The Peacock Fan" with a cast of 14 film favorites headed by Dorothy Dawn. This picture is an intelligent, intriguing, modern mystery drama.

GRANADA ATTRACTIONS

"The Broadway Melody, the peer of all talking pictures made, comes to the big Granada Theatre in Malden next Sunday for a run of seven days. This is the first time in the history of this theatre that a picture has played over three days. The reason, "The Broadway Melody" is being given this extended run is due to the fact that wherever this picture has played the attendance has been so large that it was impossible to take care of the crowds who wished to see it during a regular run. With it will be five acts of vaudeville and orchestral and organ novelties. Bessie Love, Charles King and Anita Page are the stars of "The Broadway Melody." "The Broadway Melody" has all the sparkle of the dazzling gay White Way, all the homely tragedy of a side street rooming house, all the gayety of a night club and all the reality of life.

"The Bellamy Trial," a talking picture starring Leatrice Joy, is the screen attraction the Granada is offering the last three days of this week. Based upon the great novel of the same name "The Bellamy Trial" has some wonderful dialogue. The regular five act bill of selected vaudeville for the Granada is also to be shown at the Granada the last half of this week.

The annual meeting and luncheon of the Church Service League of the Epiphany Church will be held on Tuesday, May 7 at 1 p. m. in the Parish House. A large attendance is requested.

Mr. Ahern	95	12/22
Mr. Cox	93	11/22
Mr. Roessler	93	8/22
Mr. Pride	92	14/20
Mr. A. Pitman	92	14/20
Mr. P. Bugbee	91	10/12
Mr. McCarthy	91	8/22
Mr. Barnard	91	5/22
Mr. H. Bugbee	90	15/18

*Prize Winners.

WINCHESTER BOY SCOUT NOTES

Troop 1, with a total of 371 points, won the competitive Court of Honor of the Winchester Boy Scouts held in the high school gymnasium last Saturday night. Troop 3 finished second with 266 points. Troop 4 had 112 points; Troop 2 had 45 and Troop 5 had 15.

Highest individual honors went to Frank Rounds of Troop 3 who gained 56 points for his troop. In addition to becoming a first class Scout he received his merit badges in swimming, craftwork in leather, cooking, lifesaving, woodworking, public health and civics. Kenneth Campbell of Troop 1 and Paul Wentworth of Troop 3 each obtained 47 points. The announcement of the number of points which each Scout made for his troop was an innovation.

A total of 88 Scouts attended the court and took part. They were divided as follows: Troop 1, 31 Scouts; Troop 2, 11 Scouts; Troop 3, 22 Scouts; Troop 4, 19 Scouts; Troop 5, 14 Scouts. In addition there were about 100 spectators present. Many of the awards for merit badges were to second class Scouts. Previous to this year only first class Scouts could win merit badges.

Scout Commissioner Dwight B. Hill judged the signaling while the other events were judged by a board consisting of Charles LeRoyer, Maurice Tompkins and Edward Grosvenor.

The point score of the events at the court of honor follows:

Event	Troop 1	2	3	4	5
Inspection	5	3	7	2	1
Artificial Respiration	3	5	7	2	0
Dodge Ball	5	2	2	7	2
Semaphore	5	3	0	7	0
Morse	7	0	8	0	0
Awards	316	32	242	94	12
Totals	371	45	266	112	15

The regular monthly meeting of the council was held at the Winchester Country Club Tuesday evening.

A number of boys made the trip to the Harvard astronomical observatory. They were given a short talk and the clear, cloudless weather made it possible for them to get good views through the various telescopes. The boys went in automobiles driven by various members of the council. Among those going from Troop 4 were Scouts Smith, Hakanson, Knowlton, Mills, Goodnough and McCann.

Last Saturday some of the boys in the Winchester mounted troop went through their paces of the benefit of motion and still camera men. The photographers were greatly pleased with the demonstration and expect the pictures to be presented in newspaper rotogravure sections and motion picture news films through the entire country.

The Observant Follower

"I'm going to marry Janis when I'm a man," announced four-year-old Clifford at the dinner table one day, "Will that be all right, mother?" "Why yes," answered mother, who is romantically inclined. "It will be just fine if you are sure you will love her. Will you?" Clifford was thoughtful a moment, and then he replied seriously: "Well, I think I'll be just like daddy. I'll love her a lot some days and then some days I'll be cross to her."

Unworldly Grace

Guilelessness is the grace for suspicious people. And the possession of it is the great secret of personal influence. You will find, if you think for a moment, that the people who influence you are people who believe in you. In an atmosphere of suspicion men shrivel up; but in that atmosphere they expand, and find encouragement and educative fellowship. . . . This is the great unworldliness.—Henry Drummond, in "The Greatest Thing in the World."

Forms of Greeting

The Iarkent people greet each other by putting their hands on their stomachs and bowing deeply, and they rise politely when you approach. The Hindus and Mohammedans greet each other with salaams, laying their hands against their faces. The Tibetans point their thumbs in the air, bend over, stick out their tongues and cry, "Cloolay!" All day long they greet each other politely.—Bernard Kellerman in Berliner Tageblatt (Living Age)

Sun's Rays

Direct rays of sunshine are almost instantly fatal to various kinds of disease germs and prolonged exposure will kill even the most virulent microbes. The reaction of the human body to disease is greatly influenced by the number of hours one spends each day in the sunshine and open air. Sunshine is the fountain of all earthly energy. If the sun should suddenly be extinguished, in eight minutes the earth would be in total darkness and would cool so rapidly that all life would soon perish.

Russian Names

The Soviet Union information bureau says that the masculine endings for Russian patronymics are "ovitch," "evitch" or "itch," the corresponding feminine ending being "ovna" or "evna." In the example cited Anna Ptrovna is equivalent to Anna, daughter of Peter, meaning that her father's first name is Peter. Her brother, if his first name were Ivan, would be called Ivan Petrovitch, meaning Ivan, son of Peter.

Religion in the Navy

Religion plays an important part in the United States navy. Divine services are held on board ships and shore establishments having chaplains every Sunday. Among the 75 chaplains in the navy practically every denomination is represented. Divine worship is voluntary in all military organizations.

It's as simple as setting a watch

Yet the remarkable new Frigidaire Cold Control allows you to regulate the freezing time in the ice trays exactly as you regulate the cooking time in your oven.

New low prices—a small deposit, secures immediate delivery of Frigidaire in your home. Ask for books giving complete information.

MADLDEN SALES BRANCH, Distr.
Tel. Malden 3100 14 S. Washington St., Malden, Mass.
Main Office: 743 Boylston St., Boston, Mass.
2324

Tonight

The dishes are out of the way. The folks next door will probably be over a little later to spend the evening. In the meantime—

It has been in Mother's mind for a long time that she'd like to hear how it goes with old friends since she came here to live.

A telephone call does it, and at surprisingly low cost.

Evening rates, which apply from 7:00 P.M. to 8:30 P.M., were designed for just such purposes.

Here is what Mother can do by telephone during this period. Any out-of-town number she wants she can give to our local operator, and for a three-minute talk the cost will be in line with the examples quoted below:

FROM WINCHESTER TO			
Augusta, Me.	75c	Newmarket, N. H.	35c
Belfast, Me.	85c	Newport, N. H.	45c
Brunswick, Me.	65c	North Conway, N. H.	60c
Becket	55c	Peterboro, N. H.	35c
Bridgewater	35c	Bennington, Vt.	60c
Great Barrington	60c	Bradford, Vt.	65c
Harwichport	45c	Brattleboro, Vt.	45c
Lee	60c	Colchester, Vt.	85c
Taunton	35c	Fairhaven, Vt.	65c
Ware	40c	Newport, Vt.	85c
Exeter, N. H.	35c	Westfield, Vt.	85c
Franklin, N. H.	45c	Pawtucket, R. I.	35c
Keene, N. H.	40c	Rocky Point, R. I.	35c
Laconia, N. H.	45c	Warren, R. I.	35c
Lancaster, N. H.	70c	West Barrington, R. I.	35c
Littleton, N. H.	65c	Woonsocket, R. I.	35c

These rates are for three-minute station-to-station calls. Particular person calls take regular day rates.

New England Telephone and Telegraph Company

Concrete Garages, Cement Walks
Foundations and All Kinds of
General Concrete Work
Dry Wells and Lawns
Estimates Furnished
Prices Reasonable

Winchester Construction Co.
HIGH GRADE CEMENT BLOCKS
All Kinds
G. RUSSO
Plant, Kirk St., Winchester Telephone Win. 0357-W, 0357-R
ap26-2t

Architectural

In England architecture that corresponds to that known in America as "Colonial" is known as "Georgian," designating the style of architecture of the reigns of the four Georges, from 1714 to 1830.

Don't forget to send mother a card on Mother's Day, May 12. Get your cards at the Star Office.

Quebec Oldest City

The cities of Quebec and Montreal both were founded as Indian villages about 1535, but Quebec was laid out as a city by Champlain in 1608, while Montreal was laid out as a city by the French in 1642.

Moth-O-Kill is real insurance against moths. Sold at the Star Office.

May Be Brilliant Success

Don't call a man a failure unless you know what he was trying to do Maybe his ambition was to get by without working. — San Francisco Chronicle.

Wise Rule of Life

Let every dawn of morning be to you as the beginning of life, and every setting sun be to you as its close. Then let every one of these short lives leave its sure record of some kindly thing done for others, some goodly strength or knowledge gained for yourselves.—John Ruskin.

Too Much for Jean

Jean, who is just four years old, had acquired the habit of hiding when she would hear anyone coming. Her aunt, coming in from the outside, saw her run and hide, and so when she came inside the room, said to her cousin: "Well, Frances, let's you and I eat this ice cream right away before anyone comes in." Whereupon Jean, coming out from her hiding place, said, "Auntie Pearl, you found me."—Indianapolis News.

COMMONWEALTH OF MASSACHUSETTS
MIDDLESEX, SS. PROBATE COURT

To all persons interested in the estate of Maria A. Parsons of Winchester in said County, and to the Massachusetts Department of Mental Diseases.

WHEREAS, Herbert K. Miller conservator of the property of said Maria A. Parsons has presented for allowance, his first account as such conservator.

You are hereby cited to appear at a Probate Court, to be held at Cambridge in said County, on the twenty-third day of May A. D. 1929, at ten o'clock in the forenoon, to show cause, if any you have, why the same should not be allowed.

And said conservator is ordered to serve this citation by delivering a copy thereof to all persons interested in the estate fourteen days at least before said Court, or by publishing the same once in each week, for three successive weeks, in The Winchester Star a newspaper published in Winchester the last publication to be one day at least before said Court, and by mailing, post-paid, a copy of this citation to all known persons interested in the estate seven days at least before said Court, and by delivering a copy of this citation to the Massachusetts Department of Mental Diseases seven days at least before said Court.

Witness, JOHN C. LEGGAT, Esquire, First Judge of said Court, this twenty-fifth day of April in the year of our Lord one thousand nine hundred and twenty-nine.

LORING P. JORDAN, Register
my3-3t

MORTGAGEE'S SALE OF REAL ESTATE

By virtue of the power of sale contained in a certain mortgage deed given by Louis Morrisey of Medford, Middlesex County, Massachusetts, to Guaranty Mortgage and Securities Corporation, a corporation duly established by the Laws of the Commonwealth of Massachusetts and located at Boston, in the County of Suffolk, in said Commonwealth, dated November 3, 1928, and recorded with Middlesex South District Deeds, Book 5295, Page 416, will be sold at public auction on the premises hereinafter described for breach of the conditions in said mortgage deed contained, and for the purpose of foreclosing the same, on Monday, May 20, 1929, at ten o'clock in the forenoon, all and singular the premises conveyed by said mortgage deed, and thereinafter described substantially as follows:

"The land in Winchester, being Lot 7 as shown on a plan entitled 'Plan of Lots in Winchester', dated February 20, 1924, drawn by Parker Holbrook, Engineer, and recorded with Middlesex South District Deeds, Plan Book 412, Plan 42, bounded and described as follows:

Southwesterly by Kenwin Road seventy (70) feet,

Northwesterly by Lot 8 as shown on said plan one hundred forty-eight and 7/100 (148.07) feet,

Northeasterly by Lot 10 and a part of Lot 11 as shown on said plan seventy and 6/100 (70.06) feet, and

Southeasterly by Lot 6 as shown on said plan one hundred fifty-one and 11/100 (151.11) feet,

Containing ten thousand four hundred seventy-one (10,471) square feet of land according to said plan."

Said premises will be sold subject to restrictions of record and the zoning laws of the Town of Winchester; also to any and all unpaid taxes, tax titles and other municipal liens, if any there be.

$500 will be required to be paid in cash by the purchaser at the time and place of sale. Other terms at sale.

GUARANTY MORTGAGE AND SECURITIES CORPORATION
Present holder of said mortgage
By Carl W. Johansson, Treasurer
19 Milk Street,
Boston, Mass.
ap26-3t

COMMONWEALTH OF MASSACHUSETTS
MIDDLESEX, SS. PROBATE COURT

To the next of kin and all others interested in the estate of Mary E. McElhiney late of Winchester in said County, deceased:

WHEREAS, Alice R. Curry the administratrix of the estate of said deceased, has presented to said Court for allowance the first account of her administration on said estate and application has been made for a distribution of the balance in her hands among the next of kin of said deceased:

You are hereby cited to appear at a Probate Court, to be held at Cambridge, in said County of Middlesex, on the fifteenth day of May A. D. 1929, at ten o'clock in the forenoon, to show cause, if any you have, why said account should not be allowed and distribution made according to said application.

And the petitioner is ordered to serve this citation by publishing the same once in each week, for three successive weeks in The Winchester Star a newspaper published in Winchester the last publication to be one day, at least, before said Court, and by delivering or mailing post-paid a copy of this citation to all known persons interested in the estate seven days at least before said Court.

Witness, JOHN C. LEGGAT, Esquire, First Judge of said Court, this twentieth day of April in the year one thousand nine hundred and twenty-nine.

LORING P. JORDAN, Register
ap26-3t

MORTGAGEE'S SALE OF REAL ESTATE

By virtue and in execution of a power of sale contained in a certain mortgage deed given by Louis Morrisey to Friend Lumber Co. Inc. dated November 8, 1928, and recorded in the Registry of Deeds for the County of Middlesex (So. Dist.) book 5298, page 531, for breach of the conditions of said mortgage and for the purpose of foreclosing the same will be sold at public auction, on the premises, on Monday the twentieth day of May 1929, at one (1) o'clock, in the afternoon all and singular the premises conveyed by said mortgage deed, namely:—all that certain parcel of land, with the buildings erected thereon, or to be erected thereon, including all landlord's fixtures, and materials appurtenant thereto, situate in Winchester, Middlesex County, being lot numbered seven (7) as shown on a plan entitled "Plan of Lots in Winchester," dated February 20, 1924, drawn by Parker Holbrook, Engineer, and recorded with Middlesex South Dist Deeds Plan Book 412 Plan 42, further bounded and described as follows: SOUTHWESTERLY by Kenwin Road, seventy (70) feet; NORTHWESTERLY by lot 8 on said plan, one hundred forty eight and 7/100 (148.07) feet; NORTHEASTERLY by lot 10 and a part of lot 11 on said plan, seventy and 06/100 (70.06) feet; and SOUTHEASTERLY by lot 6 on said plan, one hundred fifty one and 11/100 (151.11) feet. Containing 10,471 square feet.

Subject to a mortgage for $8500 held by the Guaranty Mortgage & Securities Corp. recorded with said deeds Book 5295, Page 416.

Subject to restrictions of record and to the zoning laws of the Town of Winchester, any municipal liens and unpaid taxes; also any recorded notices of conditional bills of sale.

$300 will be required to be paid in cash by the purchaser at the time and place of sale, and the balance in or within ten (10) days.

Other terms will be announced at the sale.

FRIEND LUMBER CO. INC.,
Mortgagee and present holder of said mortgage
By Clarence L. Bacon, Treasurer

For further particulars consult: Thomas L. Thistle, Attorney-at-Law, 29 Gibson Street, Medford, Mass.
April 24, 1929 ap26-3t

See the new Royal portable typewriter on display at the Star office.

His Initials

The primary teacher inquired of Bobby Smith what was his father's name.

"Same as mine," said the bright six-year-old."

"Sure that's right. Can you tell me his initials or what mother calls him?" asked the tactful teacher.

The lad's countenance brightened and he said: "Mother calls dad 'slow poke.'"

WINCHESTER NATIONAL BANK

In compliance with the requirements of Chapter 590, Section 40, Acts of 1908, as amended by Chapter 491, Section 6, Acts of 1909, and by Chapter 171, Section 1, Acts of 1912, notice is hereby given of the loss of pass-book No. 4961.

E. M. NELSON, Cashier
ap19-3t

NOTICE OF LOST PASS BOOK

In compliance with the requirements of Chapter 167, Section 20, of the General Laws and Acts in amendment thereof or supplementary thereto, notice is hereby given of the loss of Pass Book No. 19,024, issued by the Winchester Savings Bank, and that written application has been made to said bank for the payment of the amount of the deposits represented by said book, or for the issuance of duplicate book therefor.

WINCHESTER SAVINGS BANK
By William E. Priest, Treasurer
ap26-3t

COMMONWEALTH OF MASSACHUSETTS
MIDDLESEX, SS. PROBATE COURT

To the heirs-at-law, next of kin, creditors, and all other persons interested in the estate of Jeremiah J. Buckley late of Winchester in said County, deceased, intestate.

WHEREAS a petition has been presented to said Court to grant a letter of administration on the estate of said deceased to Lottie B. Buckley of Winchester in the County of Middlesex, without giving a surety on her bond.

You are hereby cited to appear at a Probate Court to be held at Cambridge in said County of Middlesex, on the twentieth day of May A. D. 1929, at ten o'clock in the forenoon, to show cause if any you have, why the same should not be granted.

And the petitioner is hereby directed to give public notice thereof, by publishing this citation once in each week, for three successive weeks, in The Winchester Star a newspaper published in Winchester the last publication to be one day, at least, before said Court.

Witness, JOHN C. LEGGAT, Esquire, First Judge of said Court, this twenty-fourth day of April in the year one thousand nine hundred and twenty-nine.

LORING P. JORDAN, Register
my3-3t

MORTGAGEE'S SALE

By virtue of the power of sale contained in a certain mortgage deed given by G. White Van Auken to Medford Trust Company, dated June 14, 1927, and registered with Middlesex South District Land Registry as Document No. 78370, noted on Certificate of Title No. 23,929, Book 160, Page 125, for breach of the condition of said mortgage and for the purpose of foreclosing the same, will be sold at public auction upon the premises hereinafter described on Monday May 27, 1929, at ten o'clock in the forenoon, all and singular the premises conveyed by said mortgage deed and therein described substantially as follows:

"A certain parcel of land situated on Grayson Road in Winchester, said County of Middlesex, and being shown as Lot 13 on a plan of land hereinafter referred to; said lot being more fully bounded and described as follows:

Southwesterly by said Grayson Road, sixty-seven and 31/100 (67.31) feet; Southeasterly by Lot 12, as shown on said plan, one hundred nine and 50/100 (109.50) feet; Northeasterly by land of owners unknown, sixty-seven and 18/100 (67.18) feet; Northwesterly by Lot 14, as shown on said plan, one hundred four and 68/100 (104.68) feet; and containing according to said plan 7,208 square feet of land, be any or all of said measurements, distances or contents more or less or however otherwise said premises may be bounded, measured or described.

All of said boundaries are determined by the Court to be located as shown on a plan drawn by A. G. Carey, C. E., dated April, 1926, and filed with Middlesex South District Deeds as plan numbered 3525F and noted on Certificate of Title No. 22,808.

The above premises are conveyed subject to restrictions of record so far as the same may now be in force and applicable.

The above conveyance includes all furnaces, heaters, ranges, mantels, gas and electric light fixtures, screens, screen doors, awnings and all other fixtures of whatever kind or nature contained in any building or buildings now standing or hereafter erected on said premises prior to the full payment and discharge of this mortgage."

Said premises will be sold subject to any and all unpaid taxes, tax titles and municipal assessments, if any.

Five Hundred ($500.) Dollars will be required to be paid in cash at the time and place of sale, balance in ten days from the date of sale on delivery of deed.

MEDFORD TRUST COMPANY
Mortgagee
By Charles H. Barnes,
Treasurer
my3-3t

NOTICE IS HEREBY GIVEN, that the subscriber has been duly appointed administrator of the estate of Lillian Ross sometimes called Lillie A. Ross late of Winchester in the County of Middlesex, deceased, intestate, and has taken upon himself that trust by giving bond, as the law directs. All persons having demands upon the estate of said deceased are required to exhibit the same; and all persons indebted to said estate are called upon to make payment to

WILLIAM E. PRIEST, Adm.
(Address)
Winchester, Mass.
April 18, 1929 ap26-3t

MORTGAGEE'S SALE

By virtue of the power of sale contained in a certain mortgage deed given by Ada G. Pelton to the Medford Trust Company, dated January 10, 1928 and registered with Middlesex South District Land Registry as Document No. 84,280, noted on Certificate of Title No. 25,693, Book 172, Page 417, for breach of the condition of said mortgage and for the purpose of foreclosing the same, will be sold at public auction upon the premises hereinafter described on Monday May 13, 1929, at ten o'clock in the forenoon, all and singular the premises conveyed by said mortgage deed and therein described substantially as follows:

"A certain parcel of land with the buildings thereon situated on Grayson Road in Winchester, said County of Middlesex, and being shown as Lot 19 on a plan of land hereinafter referred to, said lot being more fully bounded and described as follows:

Northeasterly by said Grayson Road, seventy-one and 49/100 (71.49) feet; Southeasterly by Lot 20 as shown on said plan, one hundred five and 93/100 (105.98) feet; Southwesterly by land of owners unknown, seventy-one and 67/100 (71.67) feet; Northwesterly by Lot 18, one hundred and 98/100 (100.98) feet; and containing according to said plan, 7398 square feet of land, be any or all of said measurements, distances or contents more or less or however otherwise said premises may be bounded, measured or described.

All of said boundaries are determined by the Court to be located as shown on a plan drawn by A. G. Carey, C. E., dated April, 1926, and filed in the Middlesex South District Deeds as plan numbered 3535F and filed with Certificate of Title No. 22,808, Book 152, Page 537.

The above premises are conveyed subject to restrictions of record so far as the same may now be in force and applicable.

The above conveyance includes all furnaces, heaters, ranges, mantels, gas and electric light fixtures, screens, screen doors, awnings and all other fixtures of whatever kind or nature contained in any building or buildings now standing or hereafter erected on said premises prior to the full payment and discharge of this mortgage."

Said premises will be sold subject to any and all unpaid taxes, tax titles and municipal assessments, if any.

Five Hundred ($500.) Dollars will be required to be paid in cash at the time and place of sale, balance in ten days from the date of sale on delivery of deed.

MEDFORD TRUST COMPANY,
Mortgagee
By CHARLES H. BARNES,
Treasurer
ap19-3t

First "Poet Laureate"

Ben Jonson, retained by Charles I in 1617, was the first poet attached to the royal household in England. He received a pension of 100 marks.

NOTICE IS HEREBY GIVEN that the subscriber has been duly appointed executor of the will of Maria A. Parsons late of Winchester in the County of Middlesex, deceased, testate, and has taken upon itself that trust by giving bond, as the law directs.

All persons having demands upon the estate of said deceased are hereby required to exhibit the same; and all persons indebted to said estate are called upon to make payment to

OLD COLONY TRUST COMPANY,
Executor
(Address)
17 Court Street,
Boston, Mass.
April 25, 1929 my3-3t

COMMONWEALTH OF MASSACHUSETTS
MIDDLESEX, SS. PROBATE COURT

To all persons interested in the estate of HENRY C. MILLER late of WINCHESTER in said County, deceased:

WHEREAS, THE ATLANTIC NATIONAL BANK OF BOSTON the trustee under the will of said deceased, has presented for allowance, the THIRD account of ITS trust under said will: FOR THE BENEFIT OF MARY H. MILLER AND OTHERS.

You are hereby cited to appear at a Probate Court, to be held at Cambridge in said County, on the TWENTY THIRD day of MAY A. D. 1929, at ten o'clock in the forenoon, to show cause, if any you have, why the same should not be allowed.

And said trustee is ordered to serve this citation by delivering a copy thereof to all persons interested in the estate fourteen days at least before said Court, or by publishing the same once in each week, for three successive weeks, in THE WINCHESTER STAR a newspaper published in WINCHESTER the last publication to be one day at least before said Court, and by mailing, post-paid, a copy of this citation to all known persons interested in the estate seven days at least before said Court.

Witness, JOHN C. LEGGAT, Esquire, First Judge of said Court, this TWENTY SECOND day of APRIL in the year one thousand nine hundred and twenty-nine.

LORING P. JORDAN, Register
my3-3t

NOTICE IS HEREBY GIVEN that the subscriber has been duly appointed executor of the will of Georgia K. McIntire late of Winchester in the County of Middlesex, deceased, testate, and has taken upon himself that trust by giving bond, as the law directs.

All persons having demands upon the estate of said deceased are hereby required to exhibit the same; and all persons indebted to said estate are called upon to make payment to

NEWELL K. MORTON, Executor
36 Foxcroft Road,
Winchester, Mass.
April 15, 1929 ap19-3t

PHOTOGRAPHS Live Forever

For Dad's Desk....

DAD wants a photograph of you and the children, framed for his office desk. And to you it will become more precious with each passing year. Make an appointment today.

CAMEO STUDIO
Tel. Win. 1412

PHOTOGRAPHERS ASSOCIATION OF AMERICA INTERNATIONAL

my3-4t

RUGS
BULBULIAN
ORIENTAL RUG WORKS
All Kinds of Rugs Cleaned Repaired and Storaged
Oriental Rugs Sold, Bought and Exchanged
S. C. BULBULIAN, Prop.
Office—100 Boylston St. Tel. Hancock 1249
Works—183 Broadway Tel. Hancock 7894
mh29-13t

Your Boy's Companions

Of course, in this day and age it is not easy to choose your boy's companions for him. But in a small school group, a group that plays and works as a unit, pupils get an accurate and intimate knowledge of the characters of their associates. Under the pressure of mass education many good boys lose themselves in the crowd, and poor specimens of boyhood, who for some trait gain the limelight, at times carry in their train boys whose qualities need the stimulus of careful bringing out.

Send your boy to a school where comradeship with the best boys in the community, and the association with competent and sympathetic male teachers will make him conscious of his own powers.

WINCHESTER COUNTRY DAY SCHOOL
Winchester, Massachusetts

Telephone
WIN. 1844

PIES are always "In Good Taste"

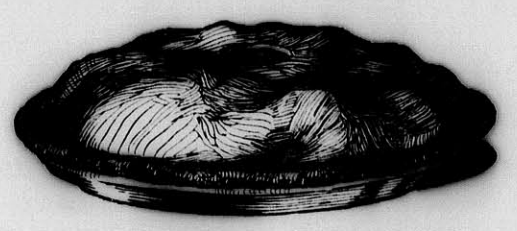

APPLE is our most popular pie. A real old-fashioned, well-baked green apple pie with tender, flaky crust

Week-end Cake Special May 3 and 4
JAVA FRUIT CAKE

Monday and Tuesday SPECIAL May 6 and 7
FRENCH ROLLS 15c doz.
(Regular price 18c)

Friend's
A Friendly Food Shoppe
534 MAIN STREET

"Washed" Gold

What is known as beach gold is gold that is recovered from beaches and washed from the sand.

Use Snakes as "Mousers"

Many Havana storekeepers use snakes of the boa species instead of cats as "mousers."

Buick MOTOR CARS

They got behind the wheel . . got the facts . . and bought Buicks

"The new Buick outperforms any car I have ever driven."

Mr. W. H. K., Shorewood, Wis.
(name upon request)

This enthusiastic comment merely typifies that of thousands who have turned to Buick after making their own exacting tests.

Be sure to drive a Buick before buying *any car.* The more careful your comparisons, the more inevitably will they lead you to Buick!

The liberal G. M. A. C. Time Payment Plan makes it easy for you to own a Buick.

BUICK MOTOR COMPANY, FLINT, MICHIGAN
Division of General Motors Corporation

	SERIES 116	SERIES 121	SERIES 129
Sedans	$1220 to $1320	$1450 to $1520	$1875 to $2145
Coupes	$1195 to $1250	$1395 to $1460	$1865 to $1875
Sport Cars	$1225	$1325	$1525 to $1550

These prices f. o. b. Buick Factory, special equipment extra. *Buick delivered prices include only reasonable charges for delivery and financing.*

Consider the delivered price as well as the list price when comparing automobile values.

WINCHESTER BUICK CO.
808 MAIN STREET, WINCHESTER
TELEPHONES 0242—0243

Mother's Day
Sunday May 12th

WHAT a charming custom it is, this plan of giving flowers to Mother on *Her Day.* Mother is always doing tender, thoughtful little things for you. Now, here is something you can do for her. Something that will give her pleasure out of all proportion to the trifling cost.

Say it with Flowers

Winchester Conservatories, Inc.
186 CAMBRIDGE ST. Tel. Win. 1702

HOT WATER HEATER SALE

OUR PRICES REDUCED
TIME OF SALE LIMITED
DON'T MISS THIS CHANCE

We attach this heater to your present range boiler.

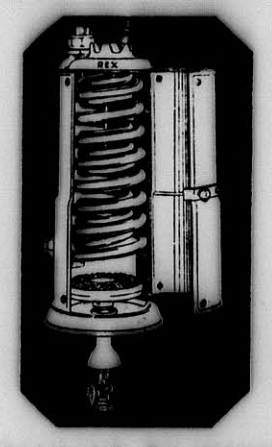

Gives you just the amount you require any time. Light it and shut it off—Quick results.

Telephone or send post card. Our representative will call.

Arlington Gas Light Co.

527 Main Street, Winchester **Tel. Win. 0142**

BEFORE YOU PLANT THE GARDEN OR SEED THE LAWN
provide for their protection with a good looking
Cyclone Chain Link Fence
Security Fence Co.
22 Kent St. Somerville, Mass.
SOMerset 3900
mh29-12t

~~CROSLEY~~
~~RADIO~~
"You're *there* with a Crosley"
The SHOWBOX $80

The Crosley Showbox was the outstanding success of radio in 1928. It is a completely shielded, genuine neutrodyne circuit. It has three stages of radio frequency, detector, and two stages of audio frequency, the last in push-pull hookup. Supplied either in gold, white gold or ripple finish.

OSCAR HEDTLER
Auto and Radio Supplies
26 Church St. Winchester, Mass.
Telephone 1208

Chic Is The Word-

For Practical Wear

for the women's apparel we are showing. You will want to replenish your wardrobe by coming here for your needs. Let us show you the seasons latest offerings from a stock that is complete in every way.

"Exclusive Yet Inexpensive"
SMART STYLES IN MILLINERY
UNUSUAL OFFERINGS IN HOSIERY
We Welcome Your Patronage

Bluebird Dress Shoppe

474 MASS. AVE. ARLINGTON CENTRE
(Opposite Hutchinson's Market)
Mrs. F. W. Chamberlain, Jr., Mgr.
Open Tuesday and Saturday Evenings

"In the Beauty of the Lilies"

Yau can find lots of pleasure and satisfaction

PLANT BULBS NOW!

	Each	Dozen
AURATUM (Gold Banded)		
Selects	40c	$4.00
Mammoths	50c	5.00
Jumbos	60c	6.00

AURATUM PICTUM. A glorified form, unique in its crimson spots and red tips. Each $1.00 Dozen $10.00

AURATUM PLATYPHYLLUM. Particularly desirable. Many call it the best of the Auratums. Exceptionally large, pure white richly spotted yellow. Each 50c Dozen $5.00

HENRYII (Orange Speciosum). Soft orange nodding flowers with brown spots. Each 75c Dozen $6.00

SPECIOSUM VARIETIES.
Album. Pure white. Each 60c Dozen $6.00

The following	Each	Dozen
Selects	40c	$4.00
Mammoths	50c	5.00
Jumbos	60c	6.00

Magnificum. Intensely colored pink on white ground.
Melpomene. Large, deep crimson.
Rubrum. Fragrant white spotted rose.

PERRY SEED CO.
Postpaid at each prices
12-13 Faneuil Hall Sq. Boston, Mass.

A LARGE and choice collection of Evergreens, Flowering Shrubs, Hardy Perennials, Asparagus (including Mary Washington at $1.75 per 100), and Lawn Seed, to select from at

The Randall Nurseries

28 South Street, Reading **Tel. 1334**
On the Reading-Woburn Town Line
ap19-3t

On and After May 4, 1929

Rockwood Franklin Co., Inc.

OF MALDEN

Dealers In Franklin Automobiles

WILL OPEN A NEW SALESROOM AT

6 Common St., Winchester

Under the Management of Mr. Fred S. Wellington

JEDDO-HIGHLAND COAL
Aristocrat of Anthracite
J. N. COWIN COAL COMPANY
59 Riverside Avenue Medford, Mass.
Near Medford Square Mystic 0950, 0951
MORE EVEN HEAT, LASTING, HEALTHFUL **LESS** ASHES, SMOKE, CARE

A Real Radio Sale

(NOT JUST ANOTHER SALE)

Demonstrators Samples of Well Known High Grade

All Electric Radio Sets

Consoles, Table Models, Speakers
Tubes and Furniture

ALL PERFECT AND FULLY GUARANTEED AT REAL BARGAIN PRICES

It Is Your Opportunity
to get the quality of radio reception you want at a lower cost than you ever considered possible

The Lot Is Small—Will Sell Fast as Priced

HOW ABOUT YOUR SUMMER HOME?

STUDIO RADIO SHOP, Arlington

234 Mass. Avenue **A few steps from Capitol Theatre**
OPEN EVENINGS

another new feature of the Woman's page—

Etiquette

By Anne Singleton

Questions that confront the hostess, questions that perplex the guest, problems of grooming and personal conduct on various occasions, all of the niceties of social usage — these are discussed daily with interest and authority by Anne Singleton in her replies to personal letters from readers of THE BOSTON HERALD.

ETIQUETTE is the latest of several recently added features appearing on the Woman's Page of the Herald. The others are:

YOUR HOME, Elsie K. Chamberlain's discussion of home decorating problems.

IDA BAILEY ALLEN'S talks on planning meals, care of children, and other household subjects.

GARDEN GOSSIP — a spring feature of great appeal, by Jan T. Byhouwer.

Other features of this popular page include: LUCY ADAMS SAYS, a discussion of the problems which involve family happiness; ANGELO PATRI'S talks on bringing up children; BEAUTY and YOU, an article by Viola Paris on good looks and good grooming; DR. EVANS'S answers to questions on health and hygiene; FASHIONS, Herald patterns from Paris and New York; BEDTIME STORIES by Thornton W. Burgess; and everybody's favorite, LITTLE ORPHAN ANNIE.

Get acquainted with this fascinating Woman's Page. Read ETIQUETTE, the new feature which started this week.

You will find it
DAILY in
THE BOSTON HERALD

NATIONAL SOCIETY OF NEW ENGLAND WOMEN HOLD MEETING

The last meeting of the New York City Colony, National Society New England Women was held on Thursday, April 25, at the Waldorf Astoria. The Society has had this hotel for its headquarters for 20 years and regret the passing of this celebrated hotel.

The subject of the meeting was, "The Scenic Beauties of America." Annette Symmes Hughes of this town was the soloist accompanied by Alice Philbrook, formerly from Portland, Me. Mrs. Helen Gould Shepard is a member of the Colony and was present at the meeting.

Among the past presidents who were present were Miss Lizzie Woodbury Law, Miss Helen Hicks and Mrs. Arthur Henry Bridge.

Last Saturday morning at 10:41 the Fire Department was called to put out a grass fire on Woodside road. Tuesday morning shortly after 9 o'clock there was a grass fire in the rear of the residence of Mr. J. W. Johnson on Wildwood street and at 10:24 the same forenoon there was a second run to Border road for burning grass.

WINCHESTER HIGH OUTCLASSED READING

Winchester High won its third baseball game in three starts Tuesday afternoon at Reading when it defeated Reading High by the lop-sided score of 12—4.

Coach Hayward took advantage of the fact that the contest did not count in the Mystic Valley League standing to try out several of his replacements with the idea of giving the boys a bit of much needed seasoning.

Robinson, who worked 7 innings on the hill for the locals, held Reading well in check and Lee, who finished up, fanned four of the six batters who faced him. Winchester outhit the opposition 16—5 and did well enough afield.

The summary:

WINCHESTER HIGH

	ab	bh	po	a	e
Ambrose, cf	6	4	0	0	0
Dolan, 2b	5	1	1	2	0
Kendrick, ss	5	1	5	3	1
Kerrigan, c	4	1	14	0	0
McCue, lf	4	3	1	0	0
Donovan, lf	0	0	0	0	0
Coss, 1b	5	2	5	1	1
O'Connell, rf	4	2	0	0	0
McKeering, rf	1	0	0	0	0
Tofuri, 3b	4	0	1	0	2
Procopio, 3b	1	0	0	0	0
Robinson, p	4	2	0	1	0
Lee, p	0	0	0	1	0
Totals	13	16	27	8	4

READING HIGH

	ab	bh	po	a	e
Brown, ss	4	1	3	5	0
Gascoine, 2b	3	0	2	0	0
Sullivan, 2b	1	0	0	1	0
Pierpont, c	4	0	6	3	0
Crowe, lf, rf	4	1	1	0	1
Doucette, 3b	4	0	3	1	1
Nichols, cf	2	1	1	0	1
Martin, 1b	4	0	9	0	0
E. Merritt, 1b	0	0	1	0	0
Young, rf	1	0	0	0	0
White, lf	3	1	1	0	0
Merritt, p	2	1	0	1	0
Riley, p	0	0	0	0	0
Doran, p	2	0	0	3	0
Totals	31	5	27	14	3

Innings	1	2	3	4	5	6	7	8	9	
Winchester	2	1	2	0	2	3	0	0	2	12
Reading	1	0	0	1	2	0	0	0	0	4

Runs made by Ambrose 2, Dolan, Kendrick 2, Kerrigan, McCue, Donovan, Coss 2, O'Connell, Robinson, Brown, Pierpont, Crowe, White. Two-base hits—Coss, Kerrigan, Kendrick. Three-base hits—Brown, Crowe. First base on balls—off Robinson 2, off Lee, off M. Merritt. Struck out—by Robinson 7, by Lee 6, by Merritt 3, by Doran 3. Umpire—Lonegan. Time—2hrs. 45min.

HELEN BIDWELL SPRING TENNIS CHAMP

Virginia Merrill and Earl Waters Won Doubles Title

Helen Bidwell won the girls' singles title in the Park Board's annual vacation tennis tournament for high school pupils last Saturday morning by defeating Mary Cutter in a three set match on the Palmer street courts, 4—6, 6—2, 6—2. Both girls played good tennis and a large sized gallery watched the match.

Helen won her way into the finals by defeating Virginia Merrill in straight sets, 6—0, 6—2, while Mary won her semi-final match from Carolyn Mercer whom she defeated in three stubbornly contested sets, 6—3, 4—6, 11—9. Both finalists had been very consistant throughout the tournament.

Virginia Merrill and Earl Waters won the championship in mixed doubles from Helen Bidwell and Donald Bates in straight sets, 6—3, 6—4. The champions entered the final round at the expense of Mary Cutter and Richard Riley whom they defeated in straight sets at 6—4. In the semi-final round Helen and Donald were forced to an odd set before winning from Frances Pettingell and William Baugher, 3—6, 6—3, 6—1.

BROADCAST SATURDAY NIGHT

Mr. Nathan Thumim of Oxford street will be the speaker of the evening at the Junior Baseball Hour, broadcast from Station WNAC this Saturday evening by Middlesex County Council, American Legion.

A particularly fine program is to be given during the hour, which extends from 8 to 9 o'clock. Miss Clara Shear of Malden, formerly with the Chicago Grand Opera Company is to be the guest artist. She will give three numbers. Among the other features will be selections by the 9th Regt. Coast Artillery Band, which will go over from Fort Banks for the broadcast.

Mr. Thumim is chairman of the broadcasting committee of the Council and Saturday evening's concert will be the eighth which he has put on the air.

BOY SCOUT WHIST

On May 10 there will be a whist party in aid of the mounted Boy Scout Troop. We hope everybody will cooperate with the two mothers who are directing it to make it a success. They are Mrs. Mary Kelley of Sylvester avenue and Mrs. Arthur Marchant of Carter street. These mothers are anxious as well as a number of other parents to make the Troop a success. Mr. Marchant, the Scoutmaster is trying to make it successful to the best of his ability and has the help of all the boys of whom he is very proud.

ELKS TO HAVE ANOTHER NIGHT AT BOWDOIN SQ. THEATRE

Plans are rapidly nearing a completion for the second annual "Elks' Night" to be sponsored at the Bowdoing Square Theatre on Friday evening, May 10, by Winchester Lodge, B. P. O. E. A large block of seats has been reserved for the local party and Manager R. A. Somerby, a member of Winchester Lodge, has promised his brother "Bills" a fine show. "Bowdoin Square Night," so called, was instituted a year ago and proved so successful that it has been made an annual event. The committee in charge of arrangements wishes to make it clear that anyone, Elk or non-Elk, is welcome to attend with the local party. Dr. James H. O'Connor or Hevey's Pharmacy will take care of applications for tickets. The bill will start promptly at 6:20 p. m. and there will be no repeats.

A Ford sedan, driven by Helen L. Robertson of 5 Wildwood street, while going north on Main street and turning left toward Church street at 12:15 last Sunday afternoon, was in collision with a Buick coach, going north on Main street and driven by John May of 23 Otis street, Somerville. Both machines were damaged.

JOSEPH DATTILO

Joseph Dattilo of 13 North Maple street, North Woburn, died on Sunday, April 28, in the Winchester Hospital of burns sustained on Friday evening, Dec. 21, in this town.

Mr. Dattilo has been confined to the hospital for a little more than four months, waging a courageous though losing fight against the severe burns which he received when his clothing became ignited by a match he had scratched upon his trousers to light an after supper cigarette.

The young man had finished his day's work with Contractor Thomas Quigley, Jr., and had gone to a north Main street restaurant to eat his supper. During the day his clothing had become saturated with gasoline and the fumes burst into flames when they came in contact with the lighted match.

Mr. Dattilo rushed from the lunch room into the street where the wind quickly transformed him into a human torch. Fireman David Meskell, "Joe" Sciascia, proprietor of a nearby barber shop, and Robert H. Sullivan of North Woburn went to his assistance and succeeded in beating out the flames, but not until the young man had been badly burned about the body, arms and legs.

He was removed in the Kelley & Hawes Co. ambulance to the Winchester Hospital where his life had since hung in the balance, though it was at first thought that he might recover.

Joseph Dattilo was in his 24th year and was born in Philadelphia, the son of Frank and the late Angelina Dattilo. As a young man he came with his parents to Winchester and grew up in this town, attending the Winchester schools.

He is survived by his father, his wife, who was Miss Mary Macella; a son, Frank; a brother, Frank, of Winchester; and by three sisters, Mrs. Angellina Cirurso, Mrs. Mary Provancio, both of Winchester, and Mrs. Theresa Tochia of New York City.

The funeral was held Tuesday morning from the late residence with a solemn requiem high Mass celebrated in St. Anthony's Chapel by the Rev. Fr. Richard C. Boland. Rev. P. J. Quill of St. Charles Church, Woburn, was deacon and Rev. Father Farrell of St. Anthony's Church, Wilmington, sub-deacon. The bearers were Thomas Gigliotti, Antonio Maggio, Antonio Facciolo, Salvatore Casso and Antonio Derro, all of Winchester; and Alando Pulli of Somerville. Interment was in Calvary Cemetery where the committal prayers were read by Father Farrell.

MRS. ELLEN FITZPATRICK

Mrs. Ellen Fitzpatrick, wife of John Fitzpatrick and a respected resident of Winchester for the past 35 years, died Sunday evening at her home, 17 Sheridan circle, following an illness of five days with pneumonia

Mrs. Fitzpatrick was 70 years of age and was born in Ireland. She came to this country as a young woman and for a time made her home in Ludlow, Pa., where her husband was employed as a leather worker. Her family was one of several the members of which came from Ludlow to work in the local leather shops about 35 years ago.

Besides her husband, the deceased is survived by a son, John, of Farmington, N. Y., a brother, John Donahue of Rochester, N. Y., and five grandchildren.

The funeral was held from the late residence Wednesday morning with a solemn high mass of requiem in St. Mary's Church at 9 o'clock. Rev. Fr. Bernard J. O'Rourke was celebrant. Rev. Fr. George H. Quigley was deacon and Rev. Fr. Conrad J. Quirback, sub-deacon. The bearers were Edward Martin, James Grimes, Roger Connors, John Alberts, William McGann and John Dooley, all of Winchester. Interment was in Calvary Cemetery.

TWO MOTOR ACCIDENTS LAST FRIDAY

Two slight accidents occurred in town last Friday afternoon, the first at 4:15, when a White truck, owned and operated by James T. Kahay of 2 Gay Head street, Jamaica Plain, in backing out of the yard of the Colonial Gasoline Station in the center collided with a Chevrolet coupe which was starting with the traffic signal to go south on Main street. The coupe, which was owned and operated by Adelaide L. Bagni of 252 Ferry street, Malden, was damaged but no one was injured.

At 7:40 in the evening a Studebaker sedan, driven by Peter M. Brogna of 4 Richmond avenue, Woburn, and another automobile, driven by Ruth B. Wooly of 164 Danforth street, Portland, Me., were in collision at the junction of Washington street and Mystic Valley Parkway. The damage to both cars was slight.

NEWSY PARAGRAPHS

A new supply of Moth-O-Kill is at the Star Office.

Automobiles driven by Leo P. Watts of 8 Nixon place, Allston, and Daniel Dineen of 45 Swanton street were in collision Monday on Main street near the Woburn-Winchester line. The damage done was slight and no one was injured.

The wanted new kites are at the Star Office.

Pearl Bates Morton, widely known concert soprano of this town, is to be one of the soloists at a concert which the Methodist Episcopal Church in Malden is sponsoring on Tuesday evening, May 7.

A new supply of jackstones at the Star office.

Mr. Frederick S. Snyder of Myopia Hill has been acting as chairman of the educational committee at the Hotel Men's Exposition at the Copley Plaza in Boston this week.

Plenty of jump ropes at the Star Office

Mr. and Mrs. Sherman W. Saltmarsh of Highland avenue are receiving congratulations upon the birth of a son, Sherman Whipple, Jr., on April 27.

Gaily colored jump ropes at the Star Office.

The Winchester Star
THEODORE P. WILSON, Editor and Publisher: WINCHESTER, MASS.

SINGLE COPIES, SEVEN CENTS
Left at Your Residence for One Year
The Winchester Star, $2.50, in advance

News Items, Lodge Meetings, Society Events, Personals, etc., sent to this office will be welcomed by the Editor

Entered at the postoffice at Winchester, Massachusetts, as second-class matter.

TELEPHONE NUMBER 0029

DAILY PHILOSOPHY

It takes more than a shoe shine to give some men a polish.

It may be a little farther around the corner to a square deal, but the road is better.

He who can bottle up a little sunshine for a rainy day is a corker.

He whose head is easily swelled often finds himself in tight places.

There are only a few who can sing but everybody can laugh.

Dwig, in his cartoons, "School Days," often portrays his youthful characters being saved from dangerous situations by what he is pleased to term "Guardian Angels," and it often seems to us that some such benevolent power must watch over the Winchester kiddies who frequent the center during busy times in the day. Especially must the children who ride bicycles through the square be under a lucky star. The traffic officers are watchful and the great majority of motorists are very solicitous for the youngsters' safety, but it does seem as though we may some day have a bad accident involving the children, if the latter are not a bit more impressed with the necessity for exercising at least reasonable care in congested traffic zones. The STAR has had occasion to call this matter to the attention of parents and teachers before, but still feels that there is room for improvement. Not alone in the center, but throughout the town children should be kept as far as possible out of the streets. Traffic is everywhere growing heavier and with the long days coming the number of motor vehicles on the road will increase. Even the most reckless driver would hate to strike a child and it is often a careful operator who has the misfortune to injure or kill a helpless youngster. Every effort should be made to keep the little folks out of the highways and if they must go about the streets, they should be cautioned to do so in a careful manner. Children who ride bicycles are not too young to be taught the simple rules of the road and the additional safety which will be theirs as a result of this knowledge is well worth the time and trouble necessary to instruct them.

MARRIAGE INTENTIONS

Marriage intentions have been filed with the Town Clerk by Frank Albert Bucte of 4 Park road and Wilhelmina Helen Kelley of 160 Ashburnham Hill road, Fitchburg; also by David J. Dineen of 45 Swanton street and Pauline Edith Gaudette of 56 Falmouth road, Arlington.

NEWSY PARAGRAPHS

Winchester High School's track team will engage in a dual meet with Melrose High at Melrose this afternoon.

Mrs. Robert Manennino of Boston was guest of honor at a novelty shower last evening at the home of Miss Mary Giovanni on Canal street. There was a large attendance at the affair which was arranged by the Misses Nancy O'Connell and Susie Gachino. Vocal and instrumental selections were enjoyed and an orchestra furnished music for dancing. Mrs. Manennino was before her marriage Miss Dorothy Moore of this town.

Mrs. Joseph Fessenden, proprietor of the "Fireside" attended the N. E. Hotel Operators' Exposition at the Copley Plaza this week.

At 8:23 Wednesday morning a Ford sedan, driven by David Katcoff of 2 Washington street and a Ford truck operated by Fred Lundgren of Bedford street, Billerica, were in collision on Main street at Symmes corner. Both machines were damaged and Mr. Katcoff claimed that he and his son, Harry, who was with him in the sedan, had been shaken up in the collision.

Those living in the vicinity of Winchester Station very likely had their slumbers disturbed by the crew of workmen who replaced the overhead bridge at the depot last night. The bridge was knocked down by a wrecking train more than a week ago. Operations began following the arrival of the last train Thursday night.

Mr. and Mrs. Clarence Henry and daughter, Katherine of Highland avenue are spending several days in New York.

Mr. and Mrs. Everett D. Chadwick of Everett avenue have been spnding the past week at the Manor, Ashville, N. C.

New return balls at the Star office.

Painters have been busy this week giving the administration building at the Winchester Laundries a fresh coat of paint.

DANCE
WINCHESTER BOAT CLUB
Saturday Night, May 11th
$2.00 a Couple
my3-2t

NEWSY PARAGRAPHS

A small wayfarer was discovered about noontime on Tuesday wandering along Main street by Miss Ethel Kean of Linden street. The child was evidently lost and Miss Kean turned him over to Patrolman James E. Farrell of the Police Department. By dint of much questioning the policeman was able to discover that the child lived on Cedar street and returned the little fellow to his home.

It is unfortunate that the Common has had to be more or less littered up this week by the workmen engaged in shortening the flagpole for the effect of the big bed of hyacinths near the pole was thereby considerably lessened. The bed contained red, white and blooms of unusual size under favorable conditions would have presented a beautiful picture. The bed nearest Church street has been much admired and the tulips are nearly ready to blossom.

The grounds at the Town Hall have been getting their annual spring reconditioning this week and now present a trim appearance.

Extensive aiterations to Waterfield Building were begun this week to make ready for an automobile concern which is to occupy a store on the Common street side of the block.

Fealty to Her "Folks" Old "Mammy's" Passion

Unswerving fealty to her "white folks" was an outstanding characteristic of the old-time "mammy." The instances are many where even after her emancipation she remained with the family to which she had belonged to succeeding generations. She not only waited on "Old Miss" during life and closed her eyes when she fell asleep in death, but she was present at the birth of all the children and helped to rear them, and mayhap to perform the same office for the grandchildren and great-grandchildren. When "Young Miss" was married "mammy" usually exercised her prerogative of being the first to kiss the bride and "mammy's" osculatory evidence not only was sincere and genuine, but it was regarded as good luck.

Often "mammy's" own "white folks" became financially embarrassed and lost everything, but "mammy" did not desert them. On the other hand, she invariably stuck to them through thick and thin and was willing to share any reverses to which they might be subjected. Hers was a devotion that was strong and lasting.

Her "white folks" might forgive an enemy, but "mammy" never forgot or forgave one who wronged any of her people. Often she took the family name with which she was so long identified and in death many of the old-time "black mammies" sleep in the family burial plot in a grave reserved for them. In many graveyards the epitaph on her tombstone bears witness to the fidelity of some negro "mammy." — Louisville Courier-Journal.

Meat Not Exclusive Food of Red Indians

Among all the American Indians there were no pure hunter tribes. In the north portion of the continent the diet was three-fourths animal food, in the southern part it was three-fourths vegetable, and with the tribes of the coast, mountains, lakes and plains it varied according to the food supply. As a rule the Indian women were cooks of considerable ingenuity and contrary to popular belief the Indains preferred cooked food. They were good at husbandry and after drying their vegetables they sometimes built granaries wherein to store them. Animal food was often dried or frozen, but sometimes was smoked. Fruits were pulped or dried. Nuts were often ground before being stored, as were also maize, grass seeds and the legumes. Potatoes and squashes frequently were stored in holes dug beneath the frost line. The Indians liked salt to flavor their dishes and obtained it sometimes by evaporating the water from salt springs and sometimes by taking the crystals from salt lakes and caves. Many of them were fond of chewing gum, which they got from spruce trees. Savors, flavors and condiments were valued highly.—Detroit News.

No Perpetual Motion

Perpetual motion has never been successfully demonstrated. The views of the Patent office are in accord with those of the scientists who have investigated the subject, and are to the effect that mechanical perpetual motion is a physical impossibility. These views can be rebutted only by the exhibition of a working model. Many persons have filed applications for patents on perpetual motion, but such applications have been rejected as inoperative and opposed to well-known physical laws, and in no instance has the requirement of the Patent office for a working model ever been complied with.

Little Change in Scales

There is little or no difference between the scales used today and those used in the days of ancient Egypt, judging by an exhibition in the Science museum, South Kensington, London, recently. Illustrating the history of weighing as far back as is known, a steelyard used by a Roman butcher identical with one of the present day was on show. Modern scales of nickel and enamel, with multi-colored dials, on which the weight can be read in an instant, stood side by side with models showing that centuries ago Leonardo da Vinci designed a self-indicating machine on exactly the same principle.

Old American Flag

In 1775 a committee, under Benjamin Franklin as chairman, designed the first flag of the United Colonies. This is said to have been the first official flag, and was hoisted by Washington over his camp in Cambridge and by Capt. John Paul Jones over his fleet early in 1776. It had 13 red and white stripes, representing the 13 United Colonies, with the king's colors, the crosses of St. George and St. Andrew, in the blue canton. The presence of these crosses in the blue field meant that the Colonists were fighting for their rights as Englishmen. It has been called a "flag not of separation but of protest." In those days it was often designated as the congress colors, or the Cambridge flag, and was officially known as the Grand Union flag, and is said to have been designed by Washington.

Fortune Had Part in Doubling of "Talent"

A Sunday school teacher, after telling the class the parable of the talents, gave each boy a dime, explaining that they were to use their capital during the week and report on the following Sunday how much they had made.

"Now, then," he said to the first boy when they gathered a week later, "how much has your talent gained?"

The boy produced 20 cents and the teacher was delighted.

"Splendid!" he exclaimed, then turned to the second boy.

"And how much have you brought?"

"Nothing, sir."

The teacher's expression changed.

"There, you see," he told the class. "George has used his talent and brought one talent more, while Jimmy has lost the talent he had."

He turned sternly to Jimmy.

"And what has become of your talent?"

"I tossed up with George, sir, and he won."—Weekly Scotsman.

Investment in Pearls Brought Rich Return

Some years ago a woman received as one of her Christmas presents a pearl necklace from her husband. Not being in opulent circumstances, he was unable to spend more than $25 for them, but their luster pleased his wife, however, and for some years she wore them many, many times until recently the string broke and she carried them to the same jewelers to be restrung.

She had hardly reached her home when she received a telephone call from the senior partner of the firm, who asked her to call the next morning. To her amazement, she found that what she thought were excellent imitations were the real thing and valued at about $5,000. They had been sold by an inexperienced salesman, it appeared.

Leaving the jewels she returned home and several days later was the recipient of a letter from the jewelers containing a check for $1,000 and a box containing another string of pearls worth three or four times as much as the original price paid for her first necklace.—Springfield Union.

Eskimo Children Have Toys of Rare Beauty

Eskimo youngsters possess tiny spears and fish hooks cut from walrus bones, small crossbows with ivory-tipped arrows, beautiful little kayaks about a foot long, cleverly fashioned from skins and manned with carved ivory hunters. Each one holds a paddle of bone, a bone harpoon, a wee coat of seal skin and delicate hide mats.

Little sleds of ivory, only a few inches long, yet perfectly formed, with several ivory dogs hitched with reindeer hide harness, are treasured possessions of Eskimo boys. Deer, whales, bears, seals—all sorts of queer fish and birds—are carved from pure ivory and given to the children at Yuletide. Beautiful little ivory birds of the Far North, penguin and the murre, are cut so delicately from ivory as to astonish the examiner.

There are ivory thimbles for the girls, tiny ivory pins for their coarse, black hair, toggles or clasps for fur belts, shopping bags of white fur from the Arctice hare.

Some boys have a marvelous drum made of a thin strip of whalebone bent to form a circle. Both sides are covered with tightly stretched shark skin. Two little walrus bones are drum sticks and no snow igloo can contain the noise that radiates from the instrument.

Many of these toys reach American cities but are sold in curio shops and are far too expensive for Santa Claus to distribute.—Boston Herald.

Materialistic

Mrs. J. had become weary of the noise that accompanied the play of her two young sons, especially since there seemed to be indications that a slight quarrel was developing.

"Boys," she cried in desperation, for she had been troubled with a head ache all day, "if you do not stop quarreling, mother may get sick and die, and then what will you do?"

The boys stopped suddenly to consider the effects of such a tragedy.

"I know what I should do," volunteered Jim. "I should go to Aunt Jane's, because she has such good peach preserves."

"I shouldn't," disagreed Charles. "I should go to Aunt Helen's, for I like strawberry jam better."

"I Have A Bank Account!"

"Huh!! So Have I"

and its at

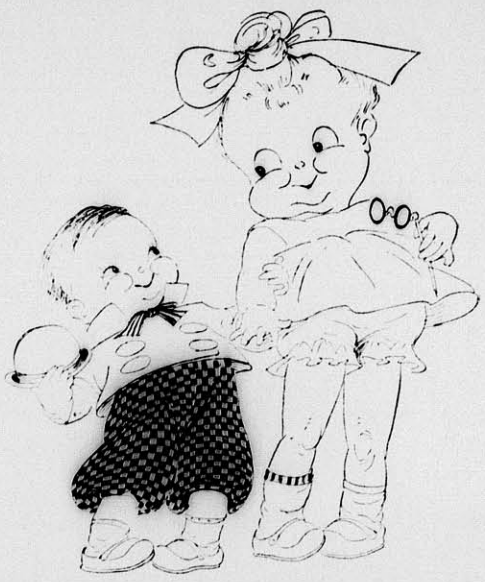

The Winchester National Bank

I LIKE TO GO IN THAT BANK CAUSE THEY SEEM TO LIKE CHILDREN"

CHECKING ACCOUNTS
SAVINGS DEPOSITS
SAFETY DEPOSIT BOXES
CHRISTMAS CLUB
and
VACATION FUNDS

"Nearer the Square" in the
WINCHESTER NATIONAL BANK BUILDING

COAL

PRICES REDUCED

Parker and Lane Co.

TELEPHONES

Office—Win. 0162 Yard—Win. 0450

Winchester, Mass., April 26, 1929
TO THE BOARD OF SELECTMEN OF THE TOWN OF WINCHESTER: The undersigned respectfully petitions for a license to keep

GASOLINE

10 gallons in motor vehicles while in private garage which garage is to be located on the land in said Winchester situated on Brookside Avenue and numbered 49 thereon, as shown upon the plan filed herewith and certifies that the names and addresses of all owners of record of land abutting the premises are as follows:

Abutters: Arthur A. Bellville, 43 Brookside Avenue.

JOHN F. WEBBER
By F. Gould

Town of Winchester, in Board of Selectmen, April 29, 1929. On the foregoing petition it is hereby ORDERED that a public hearing thereon be held on Monday the 13th day of May 1929 at 7:45 p. m. in the Selectmen's Room in the Town Hall Building; that notice thereof be given by us (at the expense of the applicant), by publishing a copy of said petition, together with this order, in the "Winchester Star" at least seven days before said date and that notice of the time and place of said hearing be given by the applicant by registered mail, not less than seven days prior to such hearing, to all owners of real estate abutting on the land on which such license, if granted, is to be exercised.

A true copy.
Attest:
GEORGE S. F. BARTLETT,
Clerk of Selectmen

Where Reduction Fails

Although a woman is a natural bargain hunter, she does not care to marry a man in reduced circumstances.

Flemings in England

Flemish weavers were first established in England by Henry I in Pembrokeshire at the beginning of the Twelfth century, and they seem constantly to have come to England after that time. In Edward III's reign immigration was stimulated when the king offered special rights to the Flemish on condition that they teach Englishmen their trade. Later, in the Sixteenth century, the religious troubles resulted in a substantial emigration of Flemish weavers to England These immigrants played an important part in the birth of the English woolen industry.

MORTGAGEE'S SALE OF REAL ESTATE

By virtue and in execution of a power of sale contained in a certain mortgage deed given by Arthur R. Miles of Medford, Middlesex County to Vail Bros.-Mauger Corporation, a Massachusetts corporation dated October 26, 1928, and recorded in the Registry of Deeds for the County of Middlesex book 5299, page 193, for breach of the conditions of said mortgage and for the purpose of foreclosing the same will be sold at public auction, on the premises, on Saturday the 25th day of May 1929, at nine o'clock, in the forenoon, all and singular the premises conveyed by said mortgage deed, namely: A certain parcel of land in Winchester, said County and Commonwealth, being shown as lot numbered 22 on plan of lots, Winchester, Mass. Parker Holbrook, Engineer, dated April 26, 1926, and recorded with Middlesex South District Deeds, Plan Book 377, Plan 27. Said parcel being more particularly bounded and described as follows:

Northwesterly by Seneca Road, sixty (60) feet;

Northeasterly by lot 23 as shown on said plan, one hundred two (102) feet

Southeasterly by lot 18 on said plan, sixty (60) feet;

Southwesterly by lots 20 and 21 as shown on said plan, one hundred two (102) feet;

Containing according to said plan, six thousand one hundred twenty (6120) square feet of land.

The property will be sold subject to restrictions of record, if any there be and to all unpaid taxes and municipal liens, if any, and to a prior mortgage to the F. C. Friend Mortgage Corp., originally given for $6,000. $200.00 will be required to be paid in cash by the purchaser at the time and place of sale. Other terms will be announced at the sale.

VAIL BROS.-MAUGER CORPORATION
By Ray E. Mauger, Treasurer
Present holder of said mortgage
Albert W. Wunderly, Attorney,
73 Tremont Street,
Boston, Mass.
May 1, 1929. my3-3t

The Self-Sufficiency Age

An obstinate, ungovernable self-sufficiency plainly points out to us that state of imperfect maturity at which the graceful levity of youth is lost and the solidity of experience not yet acquired.—Junius.

One Prevalent Idea

"If I could only afford to spend as much for clothes as she does," said Mrs. Average Woman, "I know darned well I'd look more dressed-up than she does."

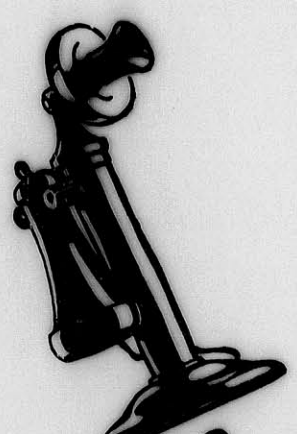

On the other end of your telephone

When anything goes wrong with your set, no matter what make it is, we are right on the other end of your telephone wire with—

Prompt, efficient, economical service.

But we are more than trouble shooters. We can make good sets better sets, old sets more modern—by installing the latest remarkable developments in RCA Loudspeakers and RCA Radiotrons. The cost is small compared to the new, the better performance you'll get.

Pay us a visit, soon. Bring your old tubes, we will test them for you, free of charge.

RCA Radiola, from $82.75 up—both battery and light circuit operated sets.

Park Battery Station
600 MAIN STREET
Tel. Win. 1305

A nice new line of the wanted sponge rubber balls in natural red and colors, at the Star office.

To Home Builders

There are several ways to go about building a home and several ways of negotiating a loan to finance the building.

Each organization that provides such a service has certain advantages to recommend it.

In your own best interests, we suggest that you investigate all of the plans.

We will be glad to explain our service to you.

Winchester Co-operative Bank

ERNEST R. EUSTIS, Treasurer

11 Church Street, Winchester Telephone 1078

LOST AND FOUND

LOST—A spring top coat on Main street near Herrick street. Return to Star Office. Reward.

LOST—Violin and case. Finder please tel. Win. 0216-M. Reward.

HELP WANTED

FIRST CLASS HELP—General and second maids and all kinds of domestic help. Call Roberts Employment Bureau, 629 Main street, tel. Win. 0429.

WANTED—General housework maid who would live in her own home; must be experienced and responsible. Tel. 0110-M.

TO LET

SUMMER RESIDENCE

TO LET by the season or month. Located at Crescent Beach near Rockland, Maine, overlooks Penobscot Bay, 12 rooms, 6 sleeping, bath, hot and cold water, electric lights, house fully furnished, 3 minute walk to bathing beach and fishing. Tennis court on place, golf course near. Robert L. Emery, M. D., 10 Church street, Winchester. Tel. 1170. ap5-tf

FOR RENT—Half double house with garage, entirely separate, fine location; rent $75. Tel. Win. 0818 or call at 5 Cottage avenue. ap26-tf

TO LET—Attractive furnished room to lady or gentleman; meals optional. Tel. Win. 0524-M. ap26-2t*

FOR RENT—Desirable second floor apartment Winchester Chambers, unfurnished, glassed and screened piazza. Tel. Win. 0364.

TO LET ON CAPE COD—Cottage for four persons. Water, electric lights, garage, skiff, fuel and some vegetables. $25 per week for the season. Wallace Hatch, Waquoit, Mass. my3-1t

TO LET—Furnished room on bathroom floor with kitchen privileges if desired. Tel. Win. 0226-J. *

TO LET—A large room on bathroom floor. Call evenings at 1A Elmwood avenue; rent reasonable. my3-tf

TO LET—Houses, stores and shops from $20 up. Laraway & Co. my3-3t

TO LET—A well heated room with pleasant view, with or without kitchenette; suitable for man or woman. Tel. Win. 0816-W.

TO LET—Pleasant room on second floor, home privileges; $2 per week. Telephone evenings 1298-M Winchester. my3-tf

TO LET—Furnished apartment of five rooms for light housekeeping or large bed rooms, living room and kitchenette. Tel. Win. 1917. *

TO LET—Furnished room on bathroom floor. 58 Vine street. Tel. Win. 1067. *

TO LET—Nice, sunny room, double bed, on bathroom floor between centre and Wedgemere; reasonable. Tel. Win. 1868. *

FOR RENT—On Parkway, near Fells, one-half modern two-car garage, heated and fully equipped with work bench, electrical connections, water supply and other facilities for caring for car; available immediately. Address Star Office, Box E. ap26-1t

FOR SALE

FOR SALE

WOOD FOR FIREPLACE and stove, $18 per cord; cut to any length $2 extra. This is the very best hard wood on the market. We are taking orders for present and future deliveries. Roger S. Beattie, Harold avenue, North Woburn; tel. Woburn 0439. tf

FOR SALE—Mahogany dining room set, consisting of 54 inch round table, pedestal base, four extra leaves, six chairs with leather seats, serving table and handsome china cabinet with five shelves; price $150. Write Box M, Star Office or tel. Win. 0196-R.

FOR SALE—Wardrobe trunk in good condition. Tel. Win. 1266.

FOR SALE—Choice, Perennial plants, all kinds; Phlox and Japanese Iris a specialty, all colors and fine plants. Mrs. Melvin Waitt, 9 High street, Stoneham. Phone Stoneham 0085-W. my3-4t*

FOR SALE—Vari-colored Iris, 60c dozen; two new tailored suits, medium size, one slightly damaged; one regular size girls' bicycle. Tel. Win. 1506-R.

FOR SALE—Perennial plants, Dahlias, Gladiolis, Canas, Rock Gardens constructed. Snowflake Dahlia Gardens, Hattie E. Snow, 39 Forest street. Tel. Win. 1018 or 1057. *

FOR SALE—Hardy Perennials, Canterbury Bells, hardy Annuals and Dahlia Bulbs. Tel. Win. 1607-W.

MISCELLANEOUS

CURTAINS AND DRAPERIES—All kinds made to order. We do hemstitching. Perry, 16 Pleasant street (off Riverside avenue), Medford. Tel. Mystic 0371-J. n16-tf

WANTED TO BUY—A Refrigerator; a writing desk of any kind and a play-tent. Write Star Office, Box 2. *

WANTED—Lawn and general upkeep work by experienced man. P. M. Bourinot, 18 Summer street, Winchester. *

WANTED—Boys' second hand bicycle in good condition. Tel. Win. 1233-R. *

POSITION WANTED — Experienced cook with girl 10 years old wants permanent position; willing to go away for the summer. Tel. Mrs. Banner, Win. 1974.

For your mother on Mother's Day, a handsome assortment of cards at the Star Office.

First Class Upholstering
SLIP COVERS MADE TO ORDER
MATTRESSES
Repair Work a Specialty
H. J. ROSCOE
88 MAPLE ST., STONEHAM, MASS.
Telephone 0045-R
Reference ap8-tf Reasonable

Phone 1766 Established 1891
R. E. BELIVEAU
Formerly A. E. Bergstrom
UPHOLSTERING AND FURNITURE REPAIRING
Cushion, Mattress and Shade Work
Refinishing
Decorative Chairs Made to Order
15 Thompson St. Winchester, Mass.

RADIO SETS
INSTALLED REPAIRED
Phone Winchester 1919
WALTER B. LORD
16 Hancock Street Winchester, Mass.
Endorsed by the National Radio Institute
Washington, D. C.
Expert Service at a Reasonable Price
n23-tf

ELECTRIC REFRIGERATION
All Makes Serviced
R. M. KIMBALL
TEL. WIN. 1365
f17-tf

LANDSCAPE PLANTING
SHRUBS AND TREES
at the Melrose Nurseries
A. M. TUTTLE & CO.
261 Howard Street,
Melrose Highlands Mass.
Tel. Melrose 0042
mh15-tf

J. SILVERMAN & CO.
Buyers of
GENTLEMEN'S CAST-OFF CLOTHING
31 Years of Honest Dealing
Drop Postal or Call Roxbury 7692-W and We Will Send Our Representative
44 Border St. East Boston
ap12-4t*

CENTRAL DYE HOUSE
CLEANING, PRESSING
DYEING
Rugs Cleaned, a Specialty
We call for and deliver promptly
Tel. Stoneham 0900 *

Heber Bishop Clewley
LANDSCAPE ARCHITECT
24 Church St. Tel. Win. 1250
mh22-tf

SPRAYING
Spray now with Lime and Sulphur and get fruit instead of cider apples.
Pruning, Grafting, Trees Removed.
FLEMMING & DEWHURST
17 Years' Experience
Tel. Stoneham 1061
ap5-tf

MRS C. A. WHITE
WINCHESTER EMPLOYMENT OFFICE
644 Main Street
All kinds of help and day workers, accommodators, etc.
Tel. 1475-M
ap12-12*

W. H. MOBBS
Successor to Geo. E. Pratt
Plumbing and Heating
Estimates Given Cheerfully
Jobbing Promptly Attended to
5 COMMON STREET
Tel. Win. 0278 ap19-tf

PIANO INSTRUCTION
Roland Johnson
Call Evenings
WINCHESTER 1119-R
my3-tf

Autograph albums at the Star office.

SUNDAY SERVICES

SECOND CONGREGATIONAL CHURCH
Rev. John E. Whitley, Pastor. 507 Washington street. Tel. 0756-J.

10:30 A. M.—May Communion with address.
12 M.—Sunday School session.
7 P. M.—At the service Dr. Otis Cary, a former missionary of Japan will speak.
Wednesday, 7:45 P. M.—Mid-week service.
Sunday, May 12—At the evening service, Mother's Day will be observed. A special service is being arranged.
The church is glad to announce that the new hymnals are giving satisfaction and the money to clear off the deficit on the new hymnals is on hand. Thanks to all who helped the committee.

CHURCH OF THE EPIPHANY
The Rev. Truman Heminway.
Phone, Win. 1922.
Hours: A. M., 11 to 12. P. M., 2:30 to 3:30 daily except Monday.
Deaconess Helen P. Lane, Win. 1336.
Sexton, Wallace Murphy, Win. 1922.

Friday, May 3—A quiet half-hour, 5 P. M.
Fifth Sunday after Easter,, Rogation Sunday, May 5.
Holy Communion, 8 A. M.
Litany and Holy Communion, 11 A. M.
Evening Prayer, 7:30 P. M.
Music, 11 A. M.
Prelude—Adagio (5th Sonata) .... Guilmant
Introit—The Heavens Proclaim Him Beethoven
Offertory—150th Psalm
Postlude—Fugue in B Minor ..... Bach
Tuesday, May 7—Holy Communion, 9:30 A. M.
Church Service League annual meeting, luncheon, 1 P. M.
Thursday, May 9, Ascension Day, Holy Communion, 7 A. M.
Holy Communion, 9:30 A. M.
Choir Rehearsal, 4:15 p. m.
Bible Class, 8 P. M.
Friday, May 10—A quiet half-hour, 5 P. M.
Choir rehearsal, 7 P. M.

FIRST CHURCH OF CHRIST, SCIENTIST
All Seats Free

Sunday, May 5—Subject, "Everlasting Punishment."
Sunday School at 12 o'clock.
Services in the Church Building opposite the Town Hall, 10:45 A. M.
Wednesday evening meeting at 7:45 P. M.
Reading room in Church Building. Open daily from 12 M. to 5 P. M. except Sundays and holidays.

Crawford Memorial
METHODIST EPISCOPAL CHURCH
Corner Church and Dix streets. Rev. H. William Hook, Minister. Residence, 30 Dix street, telephone 0539-M.

Sunday, 10:30 A. M.—Morning Worship conducted by the pastor. "Holy Communion."
Sunday, 12 M.—Sunday School. Mr. V. P. Clarke, Supt.
Sunday, 6 P. M.—Epworth League. Service in the social hall.
Sunday, 7 P. M.—Regular evening service. Sermon by the pastor.
Wednesday, 5 P. M.—Young People's Class in religious instruction.
Wednesday, 7:45 P. M.—Mid-week devotional service conducted by the pastor.
Friday—Food sale under the auspices of the Young Woman's Club.
Friday, 7:30 P. M.—Queen Esther Circle and Standard Bearers will meet with Dorothy Osborne, 22 Brookside road. Bring Queen Esther mite-boxes for opening at this time.
Friday, 7:30 P. M.—Choir rehearsal under the direction of Mr. J. A. Wilson, organist and director of the choir.

UNITARIAN CHURCH
Rev. George Hale Reed, Pastor. 8 Ridgefield road. Tel. Win. 0424.

Sunday—Regular morning service at 10:30. Mr. Reed will preach. Subject, "Why Do We Run?" The Junior grades of the Sunday School will meet at 9:20, the Kindergarten and Primary grades will meet at 10:30, the Metcalf Union will meet at 12.
The music will be as follows:
Organ—Pastorale ..... Kullak
Anthem—"In Him We Live" ... Baumgartner
Anthem—Beloved, Let Us Love One Another Steane
Offertory—Organ, Adagio ..... Bargiel
Postlude—Fantasia ..... Bird
Sunday, May 12—The Meyer Chapel is to be dedicated. The dedicatory service will follow directly after the regular morning service. The Metcalf Union especially is urged to be present, and all the members of our Society are asked to remain for this impressive dedication.
Sunday, May 12—The South Middlesex Conference will hold its spring meeting in the Unitarian Church at Woburn. The speakers will be: Doctor Stearns, head-master of Phillips Andover Academy and Doctor Fenn of Harvard University.
It is not too early to begin thinking about the Shoals. Plans have already been made for speakers and entertainments for this summer. The 1929 conferences are to be as follows: Young People's Religious Weeks, June 29-July 13; Religious Education Institute, July 13, 20; Women's Alliance, July 20-27; Shoals General Conference July 27-Aug. 10; no program week, Aug. 10-17; Congregational Conference, Aug. 17-31.

FIRST BAPTIST CHURCH AT TOWN HALL
Rev Benjamin P. Browne, Pastor, 3 Webster street.

9:30 A. M. Everyman's Bible Class meets in Town Hall. All men welcome. Harry Sanborn, teacher.
10:40 A. M. Morning worship. Sermon by the pastor, "Supposing Him to be the Gardener." Soprano solo, "The Holy Hour," Nevin; violin prelude, "Andante from Concerto," Tschaikowsky; offertory, "Berceuse," Tor Aulin; choir anthem, "Ye that stand in the House of the Lord," Spinney. E. Lillian Evans, soprano; Rachel S. Brown, choir director; Carlos E. Pinfield, violinist; Laura Archambault Pinfield, pianist. Communion service to follow the morning worship.
12 M.—Church School. Classes for all ages. Rev. Arthur L. Winn, Supt.
4 P. M.—Junior Christian Endeavor. Leader, Priscilla Browne.
The Y. P. S. C. E. meeting will be omitted that all young people may attend the Youth Conference of the Baptist East Association which is being held at the First Baptist Church in Malden, on Saturday and Sunday.
7 P. M.—Evening Evangelistic service. Sermon by the pastor, "Broken Cisterns and Living Fountains." Baritone solos: "All Will be Well," Armstrong; "Eye Hath Not Seen," Gaul. John Percival, baritone.
Wednesday, 7:45 P. M.—At the mid-week prayer meeting, we will have the privilege of hearing Mr. Higginbothan give his address on "Victory."
Sunday, May 12, will be observed as Mother's Sunday, with special Mother's Day sermons, music and a short Mother's Day service, "Mothers of Men" preceding the evening sermon.

FIRST CONGREGATIONAL CHURCH
Rev. Howard J. Chidley, D.D., Minister. Residence, Fernway. Tel. 0071.
Rev. Morris J. Butler, B.D., Assistant Minister.

Morning service at 10:30. Doctor Chidley will preach. Subject, "God and the Good Man." Children's sermon, "News from God."
Sunday School—Junior Department, 9:20 o'clock; Kindergarten and Primary Departments, 10:45 o'clock; Intermediate and Senior Departments at 12 o'clock.
The Young People's Society will meet in Ripley Chapel, Sunday evening at 6 o'clock. Doctor Chidley will give an address on, "What a Minister Does During the Week." Refreshments will be served after the meeting.
Sunday morning, May 12, our annual Mother's Day service will be observed with a special sermon by the pastor. The subject will be "The Face of a Mother and the Face of God." The Junior choir will have part in the musical program at the service.
The Woburn Association is promoting for the first time a much needed project, that of a Young People's Congress. On Sunday, May 19, from 4:30 to 8:30, at the West Medford Congregational Church, the young people of the Woburn Association will meet for an afternoon of instruction, inspiration and enjoyment. Such fine speakers as Mrs. Manley F. Allbright, Rev. David N. Beach, Rev. Charles C. Keith and Rev. Harold G. Jones will be present. Our young people are urged to attend.
A memorial window will be unveiled at the morning service in our church, Sunday, May 26, in memory of four of our men who died in service. The Winchester Post will be present in a body. We hope that all young people of high school age will make a special effort to attend this service.

Photograph albums at the Star office.

WINCHESTER TRUST COMPANY
WINCHESTER MASS.

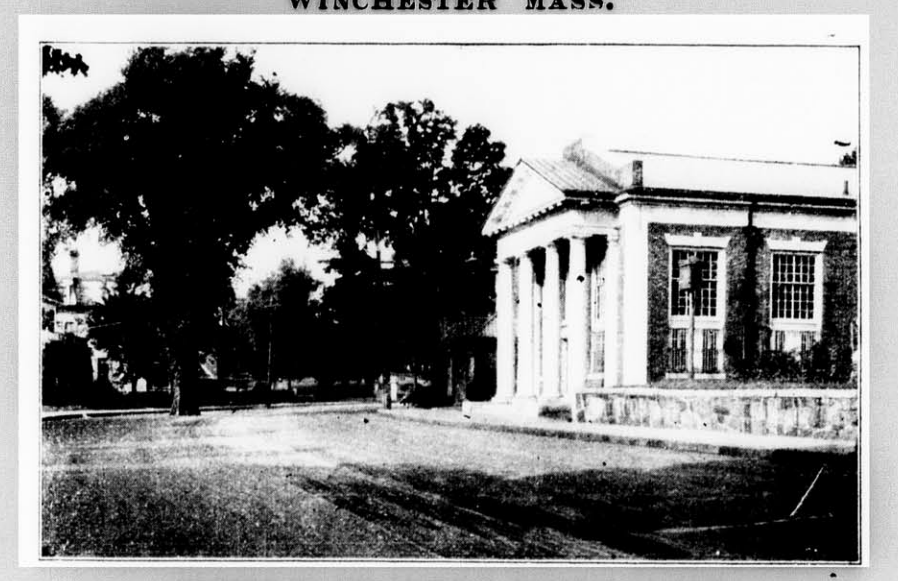

MEMBER OF THE FEDERAL RESERVE SYSTEM

CAPITAL $100,000.00
SURPLUS AND PROFITS $183,000.00

Attention is called to our Safe Deposit Department. The vault and boxes are of the most modern type.
Every owner of a home should have one of these boxes for the safe keeping of Wills, Bonds, Stocks, Savings Bank Books, Insurance Policies, Deeds and small articles of great value.
Boxes may be rented for $5 to $50 by the year.
For larger articles of value we have a Storage Vault where space may be rented at $2 per cubic foot by the year or $1 for four months.

Officers
RALPH E. JOSLIN, President
FREELAND E. HOVEY, Vice-President CHARLES E. BARRETT, Treasurer
FRED L. PATTEE, Vice-President HELEN M. MONROE, Assistant Treasurer

Directors
CHARLES E. BARRETT, CUTLER B. DOWNER, JERE A. DOWNS, GEORGE A. FERNALD, FREELAND E. HOVEY, RALPH E. JOSLIN, JAMES NOWELL, WILLIAM L. PARSONS, FRED L. PATTEE, FREDERIC S. SNYDER, CHARLES H. SYMMES

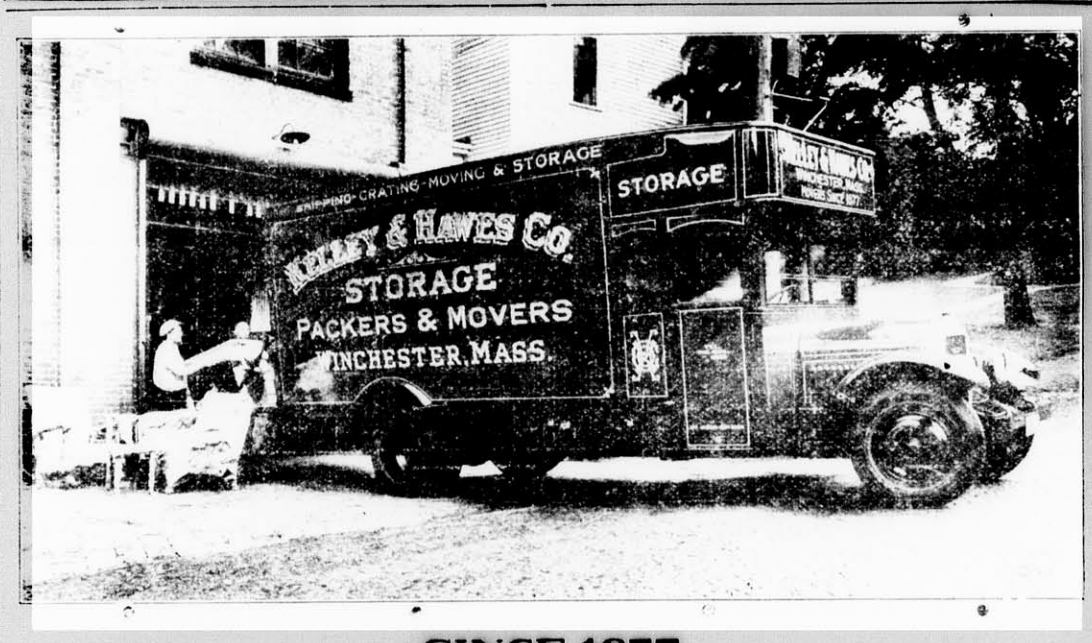

SINCE 1877
FURNITURE & PIANO MOVERS in WINCHESTER

KELLEY & HAWES CO
OFFICE, RAILROAD AVENUE
PACKERS & SHIPPERS

BETTER THAN EVER EQUIPPED TO RENDER EXPERT SERVICE WHICH IS PROMPT AND REASONABLY PRICED.

THE LATEST AND BEST IN AUTOMOTIVE EQUIPMENT. FIREPROOF WAREHOUSE AVAILABLE FOR STORAGE. SHIPPING AND CRATING BY MEN WHO KNOW HOW.

PHONES: WINCHESTER 0035, 0174, 0106

Death Preferable to Widowhood

For the Hindu woman no disaster is greater than the loss of her husband. Years ago she was carried in pomp to his pyre and burned to death as his body was cremated. As horrible as this death was, many women followed their husband's body in this manner willingly. The widow has little or no standing, and those of the lower walks of life are often consigned to a life of poverty, dependent upon charity. Even if she is not compelled to beg, life has nothing to offer.

Wattle Vs. Mimosa

There are about 450 species of acacia which grow in the warmer regions of the globe. Various Australian species are known as "wattle" and are closely allied to the "mimosa" of America.

"Auld Lang Syne"

The author of the song, "Auld Lang Syne," is not known. Songs bearing this name have been sung since the Seventeenth century. The verse has been attributed to Robert Burns, who, however, credits it to an old minstrel.

Origin of Sodas

It is not definitely recorded just who first suggested ice cream sodas in their present form. Snow-cooled beverages were known to the Jews, ancient Greeks and Romans. It is recorded that in Rome a certain Quintus Maximus Gurges, nicknamed the "Glutton," wrote a recipe for a similar preparation in one of his books

Falling Worms

While tornadoes might occasionally account for earthworms and other creatures coming down with rain, it is more logical to reach a different conclusion. Any of the 40 to 50 kinds of birds which feed on earthworms might carry them to the roofs or eaves of buildings, where they are washed or fall into the gutters and then find their way into the rain barrels.

A Thought

V. S. philosophizes as follows: Thrift makes you save your cake until you are too old to enjoy it. The installment plan eats a slice while you still have an appetite.

P. J. KENNEALLY
53 YALE STREET, MALDEN
(Formerly of Winchester)
MEMORIALS IN GRANITE, MARBLE AND BRONZE
Grass Markers $13 Up—Cemetery Lettering
TEL. MALDEN 4714
my3-3t

F. D. SMITH
Carpenter and Builder
Repairs and Screen Work
SHOP—7 WILSON STREET
ap26-4t*

William E. Cileski
EXPERT PIANO TUNING
Formerly with Mason & Hamlin 10 years
Go Anywhere
TEL. WOBURN 0691-J
P. O. Box 184, Woburn
my3-4t

Willow Roots Travel

Willow roots have a reputation for going after water and it is quite possible that they may clog up the sewer pipes even if the pipes are 5 feet deep.

YOUR AFFAIRS AND MINE

If all the folks here in Winchester who use naughty cuss words were to be taken in tow by Chief McIntosh's faithful minions police headquarters would be "full up." Cussing is a bad thing anytime. Women who cuss are an abomination. In Hungary where cussing is against the law one woman who was arrested said she had been cussing for 50 years and she protested against her unalienable right being disputed. Cussing is always silly, but some Winchesterites use it as a safety valve.

Waste paper and other refuse play no favorites in decorating Winchester streets. It takes a lot of civic pride to keep refuse out of a street.

And now a Winchester woman complains because her husband has "too many hobbies." He collects birds, sea shells, old books, pictures of movie actors and sells insurance.

In some homes here in Winchester the girls are far from good looking, and in others mother does all the work.

We know a bachelor who pities himself. "I have nobody to nag at when my golf is bad," he says.

No Winchesterite is too modest to undress before his fellows if there are no holes in his socks.

Six thousand new insects were classified by scientists in 1928. Including, we suppose, some of the 20,000 or more new insects that infested the home of gardens of Winchester citizens and did a lot of damage.

"Few people in or out of Winchester cook their cereals long enough," said a physician. "As served in many families, the cereal is thick, lumpy, and if the truth were known, indigestible. It is made too thick in the beginning, because time is not allowed for it to cook long enough for it to become so. Oatmeal is most sinned against in this respect. It should be cooked four hours at least, longer, if possible. It is really best if cooked over night, and in many careful Winchester homes this is done."

A friend of ours in business remarks that it must be eminently right and proper to rise early because it is so inhumanly poshard to do it.

A young friend of ours approached us the other day and submitted a lengthy manuscript which he had entitled "Salt." He told us he would be willing to part with it for only $5 but as salt can be obtained for five cents a bag in any store here in Winchester his offer had to be courteously declined.

A well known professional gentleman in town who has for several consecutive years made a solemn vow to smoke no more, and broke it as often as he made it, says he has now decided to keep right on smoking, and quit lying instead.

Our gallant Winchester fire laddies go to a great deal of trouble in putting out a fire when it has already broken out.

Our Questionnaire:

1. If a Winchesterite was born under the sign of Capricormus, is it easy to "get his goat?"
2. Did Mr. Bell, when he invented the telephone, have any idea of the extent of the wrong numbers that phone operators would give Winchester folks?
3. Are the bonds of matrimony ever above par?
4. Do the bank clearings go to the sweeper?

Lancaster Sound

Lancaster sound, a channel connecting Baffin bay and Barrow strait, between North Devon and Cockburn island, is the only part of the North west passage that is navigable every year.

MENUS FOR THE HOUSEWIFE

The STAR is printing weekly a series of recipes by a well known Winchester lady. This is an innovation, and its continuance depends upon the favor of its readers. Try them out and send in your opinion.

BAKED INDIAN PUDDING

2 quarts milk
1 small cup Indian meal
1 cup molasses
½ teaspoon clove
Butter, size of an egg

Method

Put 1 quart of milk on to heat, stir in meal; when thickened remove from fire, add molasses and clove—pour into well buttered pudding dish—then put in one quart of cold milk, do not stir, add butter, bake in slow oven five hours.

PEANUT BUTTER MACAROONS

Peanut butter, 4 tablespoons.
Powdered sugar, 4 tablespoons.
Egg whites, 3.
Cornmeal, a pinch.

Method

Beat egg whites till stiff and dry and mix all thoroughly in a bowl, let stand an hour and beat into a flaky paste. Drop in teaspoonsful on a buttered paper and bake in moderate oven till golden brown.

BEEF POT PIE

Lean beef, 2 pounds.
Fat salt pork, ½ pound.
1 Onion.
1 Carrot.
1 Turnip.
Water or stock.
Salt and pepper.
Short crust.

Method

Cut beef and pork in pieces and put in kettle with chopped vegetables and water or stock to cover. Stew until tender, then season and turn all into a baking dish. Roll out a good baking powder crust, quite thin, cover baking dish and make 2 or 3 holes in crust. Bake 30 minutes in hot oven.

CHEFOO: A CITY MADE FAMOUS BY FICKLE FASHION

Chefoo, China, recently seized by revolutionists, is a city made famous by "Fickle Fashion" says a bulletin from the Washington, D. C. headquarters of the National Geographic Society.

The Germans started the hairnet industry on a large scale, but the World War in Europe, and cheap hair and cheap labor in Asia, caused the industry to migrate to the Shantung Province with Crefoo as headquarters.

Streets of Chinese Town Bristle With Business Activity

Although American women's money paid the wages of thousands of women and girls in and near Chefoo, when the hairnet industry was flourishing, perhaps few of those American women could locate Chefoo on a map without considerable searching. The city lies on the north shore of the "Cape Cod" of China, which extends into the Yellow Sea from the main portion of Shantung Province, toward the middle section of Korea. If a line were drawn due west from Cincinnati, Ohio, through Denver, Colorado, and continued across the Pacific, Chefoo would be one of the first Chinese cities the line would touch.

Chefoo now ranks third among Shantung cities, with about 100,000 inhabitants. A large foreign settlement, with modern hotels, consular office buildings, and residences bordering wide, electrically lighted streets, occupies a knob of land on the north.

The adjoining Chinese quarter is congested. Narrow streets, winding through this portion of the town, are lined with squatty buildings, mostly of flimsy construction, but it is here that Chefoo bristles with business activity throughout the day.

Peanuts Introduced by American Missionary

Stoop-shouldered coolies from nearby farms and villages trudge to the market place under loads nearly as large as those atop mules and donkeys. Other coolies tug at the handles of loaded Shantung wheelbarrows whose wheels are sometimes three feet high. There is little room in the lanelike thoroughfares for anything else, nevertheless the rickshaw boy draws his fares at high speed, often forcing pedestrians to sidestep into children-filled doorways for safety.

Through the Chefoo streets, all the products for export from the Chefoo neighborhood are carried to waiting cargo boats in harbor. Apples, sweet potatoes, peanuts, wheat, cotton, corn, tobacco, pongee silks and hairnets are transported by vessels flying the flags of many nations. Cargoes for Chinese consumption are loaded on coastwise boats that make Chefoo a port of call. Junks that lazily float about in the harbor pick up short-haul shipping. Pongee silk and peanuts are among the more important Chefoo exports. The latter were introduced in Shantung by an American missionary.

Bobbed Hair Explodes Hairnet Boom

Chefoo was classed as one of the unwalled, therefore unimportant communities of China before 1862 when the port was opened to foreign shipping. Later a large portion of Shantung shipping passed through Chefoo and the city enjoyed a period of prosperity until 1904, when the Shantung railroad was completed and the port was forced to share commerce with ports the railroad touched.

Another shock came when the Tientsin-Pukow railroad was completed in 1912. Tsingtao, a port on the southern coast of "Cape Cod," succeeded in getting railway connections, while Chefoo got only a promise of a connection. As a result Tsingtao gradually outgrew its northern competitor. The nearest railway station to Chefoo now is 200 miles to the southwest, between which busses frequently run over a government-owned highway.

Fickle fashion threw a bomb shell into Chefoo industry when it decreed bobbed locks for American women. When the industry was at its height $5,000,000 worth of hairnets were shipped from Chefoo annually; a majority were sold in the United States. Two years later the value of hairnet exportation dropped to slightly more than $2,000,000. Seventeen thousand women and girls in and near Chefoo made hairnets in 1921; now only a few thousand are employed in the industry.

For the Mariner

During the last fifty years many of the lonely islands off the usual shipping routes have been provisioned by the governments of the various nations. Among these are Possession island, off the West African coast; Amsterdam island, in the Indian ocean, and St. Paul island, in the South Indian ocean.

The Model Weakened

A man died the other day, and the neighbors said his wife hen-pecked him to death. She was always displaying him as a product of her management, and, as she didn't manage well, he couldn't stand the pace.—E. W. Howe's Monthly.

Which?

Are we short on prosperity, or is it economy we lack?—Farm and Fireside.

Invented Metal Eyelet

France celebrated recently the centenary of the birth of the metal eyelet. Francois-Jean-Guillaume Gobin-Daude was the inventor. The first application of the eyelet was to corsets and it gave that industry a great impetus. Eyelets later were put on shoes.

The Road to Success

Link Preston read this the other day: "The road to success is fragrant with flowers of industry, but the man who gets there has no time to stop by the wayside to pick them."—Exchange.

Variety in Life

Life is a struggle, but not a warfare; it is a day's labor, but labor on God's earth, under the sun and stars with other laborers, where we may think and sing and rejoice as we work.—John Burroughs.

But They Try To

One of the greatest inventions is the revolving door. No two women, one going in and the other out, can stop to talk.

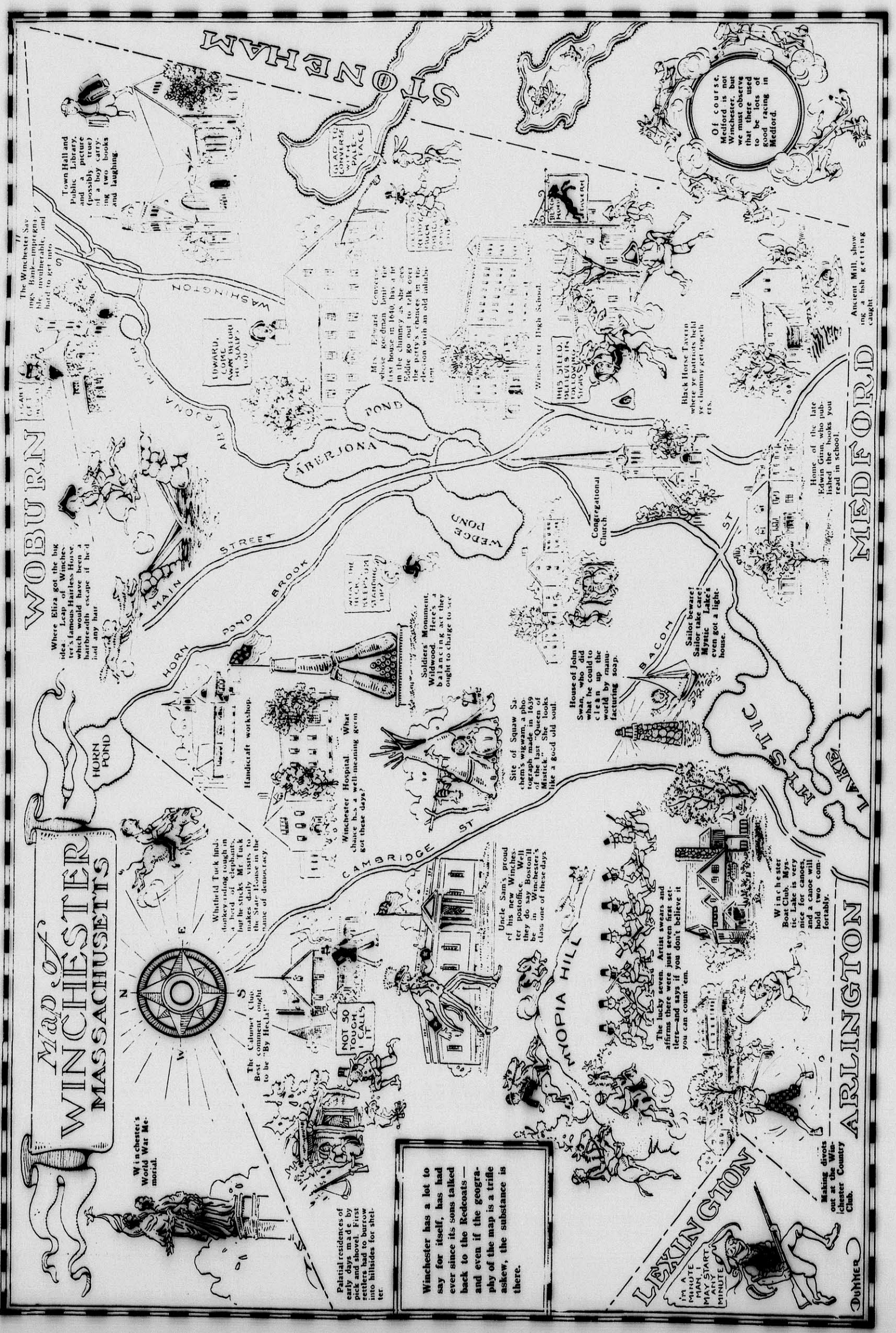

Boston Sunday Post

Screens repaired and metal weather strips installed reasonable. J. H. Appley, 35 Fletcher road, North Woburn. Tel. Wob. 1646-W. mh15-8t*

Our Permanents make you smart for sports, trim in the morning, well-groomed in afternoon, chic for evening. The Idonian Beauty Shop, National Bank Building, tel. Win. 1408.

Here's a Whole New BEDROOM SET for $375!

YES, Ma'am! And what's more, this wonderful Inorout Enamel hardens in 4 hours into a finish as exquisite as the finest china—yet so hard it wears like armor plate! You'll find it easy to use . . self-leveling . . odorless . . and in many beautiful colors.

Central Hardware Co.
WINCHESTER, MASS.
THE PAINT SERVICE STATION

New England's Greatest Furriers

Lamson & Hubbard

FURS STORED with us receive the care of experts

Boylston at Arlington

◆ PHONE KENMORE 5350 ◆

my3-5t

The Elite Beauty Shoppe
OFFERS
To Those Not Familiar with the Process
AN OPPORTUNITY TO SEE A PERMANENT WAVE GIVEN
Friday Afternoon, May 3, at 2:30 P. M.
IN ITS WINDOW AT 560 MAIN STREET

AWNINGS

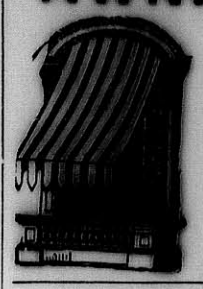

SILVA BROS. AWNING CO.
1101 Cambridge St. Cambridge
Tel. Univ. 6927
Call Win. 1766
Formerly With A. E. Bergstrom

BONNELL MOTORS
Winchester, Mass. Tel. 1448
ap5-eow-tf

DON'T wish that you HAD joined
Join NOW—Today

Hot days are coming! Think of Summer and you think of crisp salads, fruits sherbets . . . all tempting, cooling, delicious. See their sparkling freshness as you serve them from your General Electric Refrigerator—luscious treats that must be made in this clear, frosty air. An old ice box won't do. There's no protection against dust and odors. And it is wasteful. A General Electric Refrigerator saves enough on food to nearly pay for itself before you make your last small deposit under the GENERAL ELECTRIC REFRIGERATOR CLUB PLAN. Join now . . . that you may have your refrigerator before seething hot days arrive. The model you want is ready for delivery under the Club Savings Plan. You send in your Membership Coupon Book each week with your $2.50 deposit . . . a coupon is detached and the book remailed to you. Isn't that convenient? You can join by phone.

The First ALL-STEEL REFRIGERATOR

It is a small-family model—entirely of steel—strong and durable as a safe. It has no wood in it. No cold can seep out, no heat can creep in.

New Low Prices Now in Effect on All Models

R. M. KIMBALL CO.

751 MAIN ST., WINCHESTER, MASS. TEL. 1812

Mail Coupon, Without Obligation, for CLUB PLAN
Name.....
Street.....
City.....

GENERAL ELECTRIC Refrigerator CLUB

WINCHESTER OPENED LEAGUE SEASON WITH A WIN

"Bob" Lee Hero of 8 to 2 Victory Over Arlington Nine

Arlington High School, fresh from a lop-sided win over Waltham, found "Bob" Lee its same old nemesis and dropped the opening game of the Mystic Valley League baseball season to Winchester High, 8 to 2, last Saturday afternoon on Manchester Field.

For five innings the game was a real pitchers' battle between Lee and Gaw, Arlington's cannon-ball right hander, with the honors about even. The Spy Ponders got a man as far as third in the opening frame by dint of LaPresti's triple, which O'Connell misjudged, but Ambrose took Abbott's hoist in center to end the inning. In the third Clark reached third for Arlington, after walking, but was erased at the plate on an attempted squeeze, Lee to Kerrigan. A single, an error and a double steal got Clark around to the hot corner in the 5th, but Lee bore down sharply and retired the next two batters.

Ambrose reached third in the opener and Lee got around in the third, but nothing came of either arrival at scoring position.

In the 6th, after Dolan had tossed out LaPresti, Abbott topped one on which Kendrick could not come in fast enough to make the play at first. Lowder cracked a grass cutter far to Kendrick's right on which "Skinny" made a wonder bare hand catch; but his chuck to Dolan at second for a force-out was muffed and there were two on. Dorrington bunted to Lee and "Olio's" peg to Tofuri for a force-out at third was wide of the mark and Abbott counted, Lowder taking third. Lowder scored while Lee was throwing out Colucci and Clark fanned to end the frame.

Winchester came right back and got a start in its half of the 6th when Clark bobbled on Dolan's hopper. Kendrick hoisted to Clark but Kerrigan slapped a single off third base and McCue's single to left filled the bases. Coss worked Gaw for a pass, forcing in Dolan, and O'Connell's sharp single to center tallied Kerrigan. Tofurri laid it down, and when Gaw pegged wildly in an attempt to head off the run at the plate, McCue and Coss counted. Gaw then uncorked a wild pitch, scoring O'Connell. Lee skied loftily to right and "his umps" ruled Tofuri out at the plate on Abbott's pretty throw.

Arlington never really threatened after the 6th, though Abbott and Lowder hit singles with one away in the 8th. Lee bore down hard on Dorrington and Colucci, getting both boys on strikes.

The locals pushed over three more in the 8th. Coss hoisted to Lowder, but "Bull" O'Connell busted a single through short and went to second while Shea was throwing out Tofuri. Lee hit a long fly to center which went for a double, scoring O'Connell, and Ambrose's hit past second tallied Lee, Gaw obligingly cutting off what looked like a nice return throw from Abbott. "Dusty" counted when Dorrington muffed Dolan's by but Kendrick's best was a roller to Gaw.

Coach Downs sent in a couple of pinch hitters in Arlington's half of the 9th, but Lee fanned both of them and forced Gaw to roll to Dolan.

The summary:

WINCHESTER HIGH

	ab	bh	po	a	e
Ambrose, cf	3	1	1	0	0
Dolan, 2b	3	0	0	3	1
Kendrick, ss	3	1	2	1	0
Kerrigan, c	4	1	15	0	0
McCue, lf	4	1	0	0	0
Coss, 1b	3	0	7	0	1
O'Connell, rf	4	3	1	1	0
Tofuri, 3b	4	0	0	0	0
Lee, p	4	2	0	4	1
Totals	36	9	26‡	9	3

ARLINGTON HIGH

	ab	bh	po	a	e
Gallucci, 1b	4	0	10	0	0
Shea ,2b	4	0	0	3	0
LaPresti, c	4	1	7	1	2
Abbott, rf	4	2	1	1	1
Lowder, cf	4	1	2	0	0
Dorrington, lf	4	0	1	0	1
Colucci, 3b	3	1	0	1	0
Clark, ss	2	1	1	2	1
*Barrett	1	0	0	0	0
†Lane	1	0	0	0	0
Gaw, p	4	1	2	3	2
Totals	35	7	24	10	7

*Batted for Clark in the 9th.
†Batted for Colucci in the 9th.
‡Shea out in 7th, foul bunt on third strike.

Innings	1	2	3	4	5	6	7	8	9	
Winchester	0	0	0	0	0	5	0	3	x	—8
Arlington	0	0	0	0	0	2	0	0	0	—2

Runs—O'Connell 2, Ambrose, Dolan, Kerrigan, McCue, Coss, Lee, Abbott, Lowder. Two-base hit—Lee. Three-base hit—LaPresti. Stolen bases—Lee, Clark, Gaw. Sacrifice hits—Ambrose, Colucci. Base on balls—by Lee, by Gaw 2. Struck out—by Lee 13, by Gaw 5. Time—2hrs. 5m. Umpire—Leo Walsh.

UNIVERSITY THEATRE

The feature pictures at the University for four days beginning Sunday are "Strange Cargo" with an all star cast and "Captain Lash" with Victor McLaglen.

The incidents of "Strange Cargo" occur aboard a palatial yacht on a cruise to the Azores. Two stowaways, each determined to wreck vengeance upon the owner for real or fancied grievances. The yacht owner disappears mysteriously and the efforts of the ship's officers and guests to find him prove futile until the final fade-out. There is a delightful love story, while the dialogue is snappy and crisp. It's an all talking picture.

"Captain Lash" stars Victor McLaglen, who made his first smashing hit in "What Price Glory?" His present vehicle is a romance of the high seas and of ports at the end of a voyage made thrilling by a love affair between an ocean liner's fifth engineer and an adventuress. There is a mystery and one fight after another, and an unusual love affair between the hero, McLaglen, and the heroine, Claire Windsor.

For the last three days of the week the program includes "Hearts in Dixie" with an all colored cast, and "It Can Be Done" with Glenn Tryon.

"Hearts in Dixie" is a singing, talking and dancing picture. It tells a story of life in the Southland. Besides the Billbrew Chorus, the company appearing in the all-dialogue picture includes the famous Fanchon Steppers, 40 dancers who are among the most original exponents of their art now to be seen on the American stage.

CONGREGATIONAL DRAMATIC SOCIETY GAVE SPRING SHOW

Two-Night Production of Cohan's "Seven Keys to Baldpate" Gave Much Pleasure

The Dramatic Society of the First Congregational Church presented George M. Cohan's "Seven Keys to Baldpate" on the evenings of last Friday and Saturday in the "Little Theatre Beneath a Spire." Appreciative audiences were present both nights, though the house on Saturday was by far the larger.

"Seven Keys to Baldpate" is a melodramatic farce, comprising a prologue, two acts and an epilogue. It proved a happy vehicle for the local cast, combining swift action, witty lines and unusual situations with the element of mystery in such a manner as to hold the audience absorbed until the final curtain.

Briefly the plot centers about a wager of $5000 between one William Hallowell Magee a novelist, and Hal Bentley, owner of Baldpate Inn, to the effect that the former could not go to any isolated spot and in 24 hours write a story without being disturbed. Magee selects his friend's inn as a likely spot for his labors, believing nothing could be more deserted than a summer hotel on a mountain top in mid-winter.

Bentley assures his literary friend that there is but one key to Baldpate Inn and that is to be delivered to Magee upon his arrival to commence work, with the understanding that it is to be returned to the caretaker with the manuscript at the end of 24 hours.

Magee has no sooner started upon his labors when he finds that he is far from being alone in the mountain hostelry which it seems is the rendezvous of crooks and blackmailers, all intent upon securing a large sum of money which has been left in the safe at Baldpate as a bribe for Mayor Jim Cargan of Reuton in payment for the latter's aid in extending the R. & E. Suburban R. R. through his city.

The "low-down" on the affair is obtained by Mary Norton, a newspaper reporter, who hastens to Baldpate to obtain a "scoop for her sheet" and to expose the mechanitions of the schemers while Peters, the Hermit of Baldpate, as one knowing the combination of the safe at the inn and disliking intruders upon his privacy, is also involved in the action.

The plotters are rounded up at the point of a pistol by Magee, who hands the money over to the charming newspaper reporter and undertakes to keep the gang covered until Miss Norton calls him to report her safe arrival in Reuton.

He finds six keys to the inn in the possession of the crooks and the Hermit tells him that there are in all, seven. The seventh proves to be in the possession of Bentley, the owner of the inn, who has hired a theatrical troop to play a practical joke upon Magee in an effort to show him how ridiculous some of his own stories would be if they took place in real life.

Naturally Magee falls in love with Mary Norton and of course everything works out nicely for all concerned. A murdered girl miraculously comes to life, a charming widow turns out to be not a widow, though no less charming, and the hermit proves to be something of a fraud.

The play was very well done by a cast, the members of which were excellently chosen. The mechanics of the production were good; lighting, properties and scenery, and there were none of the tiresome waits which so lessened the enjoyment of "Emperor Jones." "Seven Keys to Baldpate" was up to the standard set in past productions given in the "Little Theatre" and was greatly enjoyed by all who saw it.

While it is just a bit unfair to select for especial mention any members of the cast, so well were all the parts taken, we can not refrain from noting the fine work done by two of the younger actors, Basil Burwell and Norma Skene, both of whom were excellent in the high school class play of last winter. As Peters, the hermit, Burwell did a fine bit of character work which would have done credit to a professional. Miss Skene's portrayal of the blackmailer, Myra Thornhill, left nothing to be desired. Jerry Foster, an old favorite, played Jiggs Kennedy, the sharp talon of the rural law, to perfection and Morris J. Butler was well cast as Elijah Quimby, the hotel caretaker. Hubert Bernard, well known on the local stage since his high school days, brought real life to the part of the harassed novelist, Magee, his interpretation being such as one migh expect from one of his experience.

The other parts were splendidly played. Joy Adriance was a most attractive leading lady and Nina Richardson, Bertha Kelley, Donald Bates, William Connors, Oscar Crowers, Clifford Cunningham, Harry Bigelow, Edward Fleming and Ernest Fay added their bit to the excellence of the whole. The production was staged under the personal direction of Miss Alice Eudora Chapman with Harry Bigelow as general manager.

Albert K. Huckins acted as head usher and his corps of assistants for Friday evening included Clinton Farnham, Wayland Blood, Edward Grosvenor, Carl Eaton and Fred Hatch. On Saturday the ushers were Kenneth Hutchinson, Albert Haskell, Joseph W. Butler, Wayne Thompson, Arthur Harris and Henry Spencer.

Miss Margaret Randall was in charge of the sale of candy between the acts and was assisted by Miss Jennie Sands. May Thompson, Cynthia Laraway, Elizabeth Adriance, Mercedes Speedie, Marjorie Brown, Deborah Gilbert, Mabel Tompkins and Marjorie Brown were salesgirls.

The cast of characters follow:

Elijah Quimby, the caretaker of Baldpate Inn — Morris Butler
Mrs. Quimby, the caretaker's wife — Nina Richardson
William Hallowell Magee, the novelist — Hubert Bernard
John Bland, the millionaire's right hand man — Donald Bates
Mary Norton, the newspaper reporter — Joy Adriance
Mrs. Rhodes, the charming widow — Bertha Kelley
Peters, the Hermit of Baldpate. Basil Burwell
Myra Thornhill, the blackmailer — Norma Skene
Lou Max, the mayor's man "Friday" — William Connors
Jim Cargan, the crooked mayor of Reuton — Oscar Crowers
Thomas Hayden, the President of the R. & E. Suburban R. R. .. Clifford Cunningham
Jiggs Kennedy, Chief of Police of Asquewan Falls ..... Jerry Foster
Hal Bentley, the owner of Baldpate — Harry Bigelow
Ed Smith, Policeman ..... Edward Fleming
John Stone, Policeman ..... Ernest Fay

The scene is laid in the office of Baldpate Inn.
Time—the present.

COMMITTEES

Production

Lighting—Henry Brown, Murray Mercer.
Properties—William Higgins.
Scenery—O. L. Story, Somerville, Mass.

Business

Decorations—Young People's Society.
Finance—Miss Cassie Sands.
Publicity—Deborah Gilbert.
Tickets—Mrs. Maurice Brown.

JOINT BOARD OF SANITARY CONTROL OF NEW ENGLAND

The taking effect on May 1 of the new rule of the State Department of Labor and Industries to forbid common drinking cups and common towels in factories and stores throughout the commonwealth marks another forward step in the campaign against tuberculosis, influenza and other diseases. For many years the common cup and towel have been barred by the State Department of Public Health from various public places, but that Department's authority stopped short at workshop door. A year ago the Joint Board of Sanitary Control petitioned the Labor Department to act to safeguard the health of the workers, basing its request on a study made in New York by the United States Public Health Service which revealed tuberculosis prevalent in the women's garment factories, supplemented by the Board's own experience in finding the common cup and towel widely used in garment factories here under its supervision. The Massachusetts Tuberculosis League, the Boston Tuberculosis Association, the Health Committee of the Massachusetts Branch of the National Civic Federation, Miss Grace Wills of the Lincoln House Association, and others interested in public health joined with the Board of Sanitary Control in successfully urging the adoption of the rule. It provides that "On and after May 1, 1929, it shall be unlawful to provide a common towel or common drinking cup in any factory, workshop, manufacturing or mercantile establishment in this Commonwealth."

Mr. and Mrs. John Carruthers of Orient street are the parents of a daughter, born Sunday at the Winchester Hospital.

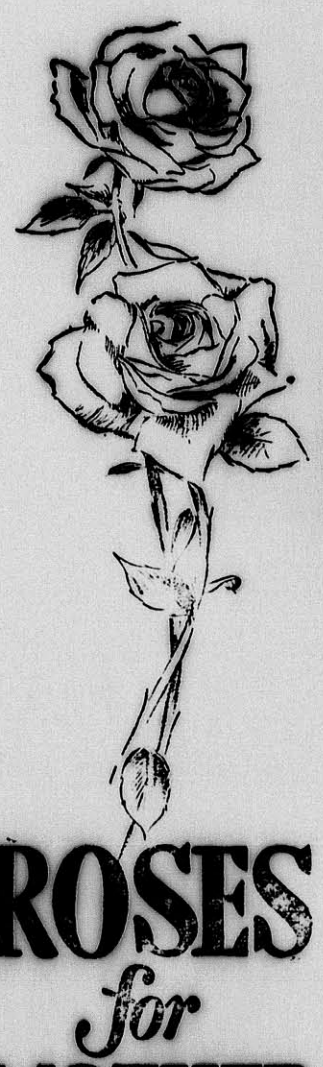

ROSES for MOTHER on HER day

OF COURSE you are going to remember Mother on her day with a gift of flowers from our selection—a symbol of your love and appreciation. May we suggest that roses, with their fresh, pure beauty, would be most appropriate on this memorable day.

Mother's Day
Sunday, May 12

Say it with Flowers

WINCHESTER CONSERVATORIES
Incorporated
186 Cambridge Street
Tel. Win. 1702

MacKINNON WON COUNTRY CLUB TOURNEY

A. P. MacKinnon with a net of 72 won the Class A handicap medal play golf tournament at the Winchester Country Club last Saturday afternoon. C. S. Eaton's 79 was best gross.

In Class B, W. F. Smart's 73 was low net and H. W. Stratton's 90, low gross.

The summary:

Class A

A. P. MacKinnon	84	72
L. D. Wood	82	73
C. S. Eaton	79	74
E. R. Murphy	93	78
S. E. Newman	90	79
R. L. Goodale	90	84
M. F. Brown	100	91

Class B

W. F. Smart	91	73
H. W. Stratton	90	74
P. D. Poirier	93	75
A. D. Dickson	93	75
F. H. Cook	107	79
C. A. Carroll	96	79
G. N. Brooks	97	80
F. A. Benham	105	87

LADIES' AFTERNOON BOWLING FOR SEASON 1928-1929

Good attendance and good bowling were the outstanding features of the Ladies' Afternoon Bowling at the Calumet during the season of 1928 and 1929.

At the Mixed Bowling Dinner a grand prize was awarded to the one having the high total pinfall for the season. This went to Mrs. T. A. Barnard, with a total of 954 for 12 strings.

Honorable Mention

Mrs. Simonds ..... 883 for 12 strings
Mrs. F. L. Pitman ..... 883 for 12 strings
Mrs. Vernon Hall ..... 863 for 12 strings
Mrs. Warren Cox ..... 845 for 10 strings
Mrs. W. W. Winship ..... 823 for 10 strings
Mrs. Cass ..... 800 for 12 strings

High Averages for the Season

Mrs. Warren Maynard	86
Mrs. Warren Cox	84.5
Mrs. F. P. Young	82
Mrs. W. W. Winship	82
Mrs. C. J. Sittinger	82
Mrs. B. G. Preston	81.3
Mrs. A. D. Dickson	81

High Single String of Season

Miss Stryker 116

Highest prices paid for all kinds of junk. Call S. Frumson, tel. Win. 0236-R or Talbot 3359. c14-tf

LARAWAY'S Master Quick

Have spring showers in your home.
We'll install a shower dome.
—from the proverbs of Mr. Quick

YOUR bathroom isn't complete without a shower and they cost less today to buy and have installed than they used to.

PLUMBING HEATING
THE J. A. LARAWAY COMPANY

To the Selectmen of the Town of Winchester:

Respectfully represents Bonelli Adams Co. that it owns and is developing and selling lots on the "Symmes Estate" so called, within a single residence district as established by the Zoning By-Law, and that for its convenience and that of its customers it is desirable to there maintain a temporary office building.

It therefore hereby makes application under the provisions of Section 8 of the Zoning By-Law for permission to construct and use for one year a temporary office building of frame construction, approximately fifteen feet (15') by twelve feet (12') in area, on Lot 1 of the Symmes Estate situated on the Easterly side of Highland Avenue, distant approximately three hundred and twenty-five feet (325') southerly from Sargent Road, in accordance with the provisions of Paragraph D of Section 7 of said By-Law.

BONELLI ADAMS CO.
By James D. White,
Vice President

Town of Winchester
in Board of Selectmen:

Upon the foregoing application, it is hereby

ORDERED: That a public hearing be held thereon in the Selectmen's room in the Town Hall building on Monday, the thirteenth day of May, 1929 at 8 P. M., and that fourteen days' public notice thereof be given, at the expense of the applicant, by publishing a copy of said application, together with this order, in the Winchester Star, on April 26th and May 3rd, 1929, that notice thereof be given to the owners of all the land adjoining the land described in the application, and all land on said Highland Avenue within one hundred feet of said premises, by mailing to them, postage prepaid, a copy of said application and order, and that a copy of said application and order be posted in a conspicuous location upon said premises.

By the Board,
GEORGE S. F. BARTLETT,
Clerk
ap26-2t

Preserve those snap-shots you have taken in a photograph album. The Star office has just received a new line for spring.

Autograph albums make gifts that will be appreciated by youngsters in school. Also fine for campers. A new line is at the Star office.

We are agents for the new Royal portable, the standard of excellence in portable typewriters. Wilson the Stationer.

for Economical Transportation
CHEVROLET

Another Record! over 500,000 New Six Cylinder CHEVROLETS since Jan. 1st

Again, Chevrolet surpasses its most brilliant record of the past by producing over 500,000 six-cylinder Chevrolets in four months—a greater number of six-cylinder cars than any other manufacturer has ever built in an entire year! A ride in this sensational new Six is a revelation—come in and let us give you a demonstration.

The ROADSTER	$525	The COACH $595	The Convertible LANDAU $725
The PHAETON	$525		The Sedan Delivery $595
The COUPE	$595		The Light Delivery Chassis $400
The SEDAN	$675		The 1½ Ton Chassis $545
The Sport CABRIOLET	$695	All prices f. o. b. factory Flint, Michigan	The 1½ Ton Chassis with Cab $650

COMPARE the delivered price as well as the list price in considering automobile values. Chevrolet's delivered prices include only reasonable charges for delivery and financing.

FRANK MURPHY, Inc.
748 Main St., Winchester, Mass. Tel. 0298

A SIX IN THE PRICE RANGE OF THE FOUR

HERE'S HOW NASH "400" DELIVERED PRICES SAVE YOU MONEY

"400" STANDARD SIX SEDAN
$973
Delivered, Fully Equipped, Nothing More to Buy!

WHEN a Nash "400" leaves the factory it has been furnished with all items of equipment, including chromium-nickeled bumpers, front and rear, hydraulic shock absorbers, tire lock and tire cover. There is no extra charge made thereafter for these items.

So, when you see, in a motor car advertisement, a price quoted, and under it the words "All prices f. o. b. factory," you should make a mental note to ask the salesman for that car how much extra, over and above the f. o. b. price, it will cost you to have a *fully equipped* car such as the Nash "400."

Some dealers (not Nash dealers) charge up to $50 or $60 extra for bumpers alone.

Investigation will show you conclusively that the Nash way of building and selling a motor car saves you money. You will find cars of competitive makes actually costing considerably more than a Nash "400" when *delivered, fully equipped, nothing more to buy!*

THE NEW NASH "400"
LEADS THE WORLD IN MOTOR CAR VALUE

IMPORTANT "400" FEATURES — NO OTHER CAR HAS THEM ALL

- High compression motor
- High Turbulence
- Lovejoy shock absorbers (Exclusive Nash Mounting)
- Salon Bodies
- Aluminum alloy pistons (Invar-Strut)
- New double drop frame
- Torsional vibration damper
- World's easiest steering
- 7-bearing crankshaft
- Exterior metalware chrome plated over nickel
- Short turning radius
- Longer wheelbase
- One-piece Salon fenders
- Clear vision front pillar posts
- Nash Special Design front and rear bumpers

WINCHESTER NASH CO., INC.
526 Main Street, Winchester, Mass. Tel. 1658

"Lefty" Harold Hatch, a great pitcher with the high school ball team a couple of years back, has been slow in starting with the Tufts freshmen team this spring. Those who have seen the rangy southpaw perform in the past believe, however, that he has the stuff to make a real college pitcher.

Mrs. George H. Lochman, wife of Winchester's postmaster, was most agreeably surprised last Sunday evening by 14 of her friends, who called at her home on Kenwin road and tendered their congratulations on her birthday. A dainty supper and a number of handsome gifts gave adequate expression of their esteem and friendliness.

Woodside School of Horsemanship

Educational classes for boys and girls. Pupils taught to bridle, saddle, ride, drive and jump their horses. Lectures in Veterinary Science on all points of the horse. Also horses boarded at reasonable rates. Large ring and dirt roads.

DAVID SOMERVILLE

Tel. Woburn 0726-W **Wyman Street, Woburn**

ap26-tf

ANDREW McHUGH

Andrew McHugh, who died suddenly last Saturday at the Choate Memorial Hospital, following a stroke of appoplexy, was well known to many in Winchester, having been employed by the Boston & Maine Railroad as a gate tender on the night shift in the square.

Mr. McHugh made his home in Woburn at 1 Foster street and was 71 years of age. He was born in West Newbury but had spent nearly his entire life in Woburn where he was a member of the Emmet Club and Division 3, A. O. H. A wife, a son and daughter, and six granchildren survive him with two sisters and three brothers.

The funeral was held from the late residence Tuesday morning with a requiem high mass celebrated in St. Charles Church, Woburn, at 9 o'clock. Interment was in Calvary Cemetery.

Chiropody, massage, corrective exercises. Emma J. Prince, Podiatrist. Tel. Win. 0155. s21-tf

Starts Sunday - May 5th - 7 Days

Always a Good Show **RIVERSIDE THEATRE** MEDFORD SQUARE Superb Sound Tone

Mon., Tues., Wed., May 6, 7, 8
The Picture to Stir the Heart
"MOTHER MACHREE"
(sound)
With Victor McLaglen and Belle Bennett
Irish Wit vs. Aching Hearts!
and
Amazing Adventures!
"THE GREAT WHITE NORTH"
Actual film record of the Arctics

Thurs., Fri., Sat., May 9, 10, 11
A Vital Timely Topic!
"MARRIAGE BY CONTRACT"
(sound)
With Patsy Ruth Miller & Laurence Gray
It bares the soul!
and
A Peep Backstage
"HARD-BOILED SALLY O'NEIL"
Thrills—Sensation!

VITAPHONE ACTS **SATURDAY NITE GIFT NITE**

MALDEN'S LEADING THEATRES

STRAND TALKING PICTURES

Ends Saturday
"Close Harmony"
All Talking, Singing, Dancing Film

Begins—Sun. 3 to 11
DOLORES COSTELLO
in
"The Redeeming Sin"
With Conrad Nagel
Vitaphone Acts

GRANADA VAUDEVILLE & FEATURE PICTURE

Now—Thurs., Fri., Sat.
Talking Sensation
"The Bellamy Trial"
with
LEATRICE JOY

Starts—Sunday—Entire Week
Peer of All Talking Pictures
"THE BROADWAY MELODY"

ORPHEUM FEATURE PICTURES

Now—Thurs., Fri., Sat.
MADGE BELLAMY
in
"Fugitives"
"Vultures of the Sea"

Coming—Mon., Tues., Wed.
EDDIE QUILLIAN
in
"Noisy Neighbors"
Also
"PEACOCK FAN"

VIANO'S
Teele Square

Monday, Tuesday, Wednesday, May 6, 7, 8
"MOTHER MACHREE"
With Belle Bennett
A song that stirred the hearts of a race—a picture to stir the hearts of the world
"WHAT A NIGHT"
With BEBE DANIELS

Thursday, Friday, Saturday, May 9, 10, 11
Hear This Talking Comedy
"THE CARNATION KID"
With Douglas MacLean
"WEST OF ZANZIBAR"
With Lon Chaney

VIANO'S
Somerville Players

Matinees Tuesday Wednesday, Thursday, Saturday at 2:15 P. M.
Evenings at 8:15 Tel. SOM. 1106—1107

PRESENTING FOR THE ENTIRE WEEK OF MAY 6
The Premiere Showing of a Vivid, Throbbing Drama
"A STRANGE ROAD"
First Time on Any Stage and Headed for Broadway!
A number of New York critics will be in town next week to see its opening. Will this play be one of Broadway's biggest hits next season Our guess is that it will be. Don't miss it.

Mat. 2:30 P. M. All Seats 20c **STRAND THEATRE** WOBURN **THE HOUSE OF TALKIES** Eve. Two Big Shows 6:30 and 8:30 P. M. All Seats 35c

The New Era of the Screen Is Here
GRAND OPENING SUNDAY AFTERNOON, MAY 5th
VITAPHONE AND MOVIETONE
Unbelievable Until You See it—Incredible Until You Hear It
4—BIG SHOWS—4
3:30 P. M. and 5:30 P. M. 7:30 P. M. and 9 P. M.
All Seats 35c
SEE AND HEAR THESE GREAT TALKIES

Sunday, Monday, Tuesday
All Talking—All Singing All Dancing
"THE BROADWAY MELODY"
With Anita Page, Bessie Love, Charles King
Better than a $2 show. Spectacle! Musical Comedy! Melodrama! All the miracles of the mightiest dramatic and musical plays of New York's stage are woven into the world's greatest entertainment.
Don't Miss Hearing and Seeing It

Wednesday and Thursday
How many lives should a woman live. Don't miss the biggest thrill of a lifetime.
"ON TRIAL"
With Pauline Frederick, Bert Lytell, Lois Wilson
The classic murder mystery of all times.
See an dHear It

Friday and Saturday
Hear This Talking Comedy
Douglas McLean in "THE CARNATION KID"
Action! Thrills! Excitement! Romance primed with fun! Loaded with laughs! Fired with uproarious comedy. If it's enjoyment you're after, don't miss seeing it.

Vitaphone Vaudeville **"Imperial Cossacks"**
Our First Talking Comedy **"Melancholy Dames"**
—ALSO—
Dedication by **Al Jolson**
Pathe News of the World In Sound
Comedy Sound Cartoon **"Sidewalks of New York"**

Not Lazy

If you think you are too tired to walk to work, just put it down to the fact you are getting hopelessly soft. Think of the Chinese coolie. He pushes a wheelbarrow loaded with eight persons. Try that on your way downtown.

Watch the Man

The man you are dealing with is always more important than the deal you are trying to make with him.—The American Magazine.

BOWDOIN SQ. THEATRE CONTINUOUS
WEEK of MAY 6th 100% SINGING & TALKING PICTURE
"BROADWAY MELODY"
with CHARLES KING~ANITA PAGE~BESSIE LOVE
"SIMBA" WITH SOUND PACKED WITH EXCITEMENT
OUR GANG COMEDY~"WIGGLE YOUR EARS"
5 VAUDEVILLE ACTS~Appearing In Person

UNIVERSITY THEATRE
HARVARD SQUARE
Continuous Daily 2—10:30

Sun. Mon. Tues. Wed., May 5, 6, 7, 8
"STRANGE CARGO"
An All Talking Picture
Victor McLaglen in "CAPTAIN LASH"

Thurs., Fri., Sat., May 9, 10, 11
"HEARTS IN DIXIE"
Singing, Talking, Dancing
Glen Tryon in "IT CAN BE DONE"

LOCATELLI'S **CAPITOL** YOUR HOME THEATRE

Mon., Tues., Wed., May 6, 7, 8
She Talks and Sings
FANNIE BRICE in
"MY MAN"
Lew Cody in "THE BABY CYCLONE"
Other Short Subjects

Thurs., Fri., Sat., May 9, 10, 11
A Talking Picture
DOUGLAS MacLEAN in
"THE CARNATION KID"
Ronald Colman in "THE RESCUE"
Movietone Acts

May 13, 14, 15
Milton Sills in, "THE BARKER"

Mr. and Mrs. Guistino Baldacci of 52 Harvard street are the parents of a son, born April 29 at the Winchester Hospital.

SILK LAMP SHADES. Materials and lessons in making and orders taken. The Treasure Box, 530 Main street. f22-tf

MEDFORD THEATRE
CALL MYSTIC 1800 FOR RESERVED SEATS
MAT. 2:00 EVE. 7:00

Monday, Tuesday, Wednesday, May 6, 7, 8
GRETA GARBO in
"Wild Orchids"
A silent picture
All Talking Picture
MONTE BLUE in "THE GREY HOUND LIMITED"
WEEKLY COMEDY

Thursday, Friday, Saturday, May 9, 10, 11
Hear and See
"The Canary Murder Case"
Starring LOUISE BROOKS and WILLIAM POWELL
RIN TIN TIN in "LAND OF THE SILVER FOX"
COMEDY WEEKLY

Starting Matinee Monday, May 13
"BROADWAY MELODY"

STONEHAM THEATRE
Entire Change of Program Monday, Wednesday, Friday, Saturday
Evenings 8 Matinees 2:15 Saturdays 2:15—6:30—8:30
TEL. STONEHAM 0092-W Residence, Tel. Stoneham 0879-W
Unlimited Parking Space on East Side of Square and Main Street after 7 P. M.

Friday, May 3
4 STANDARD ACTS OF VAUDEVILLE
Lew Cody and Arlene Pringle in "Baby Cyclone"
Comedy News

Saturday, May 4
Clara Bow in "Ladies of the Mob"
Glenn Tyron and Patsy Ruth Miller in "Gate Crasher"
News Review

Sunday, Monday, Tuesday, May 5, 6, 7
Cecil B. DeMille's Picture
"King of Kings"
Special Matinee Monday—Prices 15c, 25c—Evening, All Seats 35c
Tuesday Night Gift Night—Valuable Prizes Given to Lucky People

Wednesday and Thursday, May 8, 9
Emil Jannings in "Street of Sin"
May MacAvoy in "The Little Snob"
Thursday Night Silver Night—A Valuable Piece of Silver Given to Every Woman Attending the Show

NEW HOUSE

In Wedgemere Section—attractive in design, practical in arrangement. Six good rooms and extra large sun room, steam heat, oak floors, heated garage ,tiled bath, 1st floor lavatory. *Call Win. 1400 for appointment.*

Edward T. Harrington Inc.
REAL ESTATE

39 CHURCH STREET WINCHESTER 1400

EDWARD T. HARRINGTON & CO.
Established 1890

INSURANCE

We Are Now Agents for

VICTOR
Records and Victrolas

WINCHESTER NEWS COMPANY

7 Thompson Street Phone Win. 0350

ap19-2t

Happy Mornings

When you step into your garments cleaned at BAILEY'S

White Flannel Trousers .. $1.25
Men's Suits $2.00
Plain Silk Dresses $2.50
Cleansed and Pressed

"Particular Work for Particular People"

BAILEY'S CLEANSERS and DYERS, Inc.
Proprietors of Hallanday's

Office and Plant
30 Washburn Street, Watertown, Mass.
Tel. Middlesex 4561, 4562, 4563

Winchester Store
17 Church St., Winchester; Tel.Win.0528

We Call for and Deliver
Parcel Post Return Charges Paid

NEWSY PARAGRAPHS

There will be a free lecture on Christian Science in Town Hall Thursday, May 9 at 8 P. M.

John J. Murphy, Dealer in Junk of All Kinds. Highest prices paid. If you have anything in this line, telephone either Winchester 0924, 1378 or drop a postal to 28 Church street. mh9-tf

Mr. Fred S. Wellington, long associated with the automobile industry in this town, is opening a new salesroom for Franklin cars in Waterfield Building at 6 Common street. He is associated with the Rockwood Franklin Co. Inc., of Malden. Winchester car owners will receive prompt and courteous service from the new company, which will be the first to introduce and handle the well known Franklin automobile in this town.

For expert radio service call Park Battery Station Win. 1305. f22-tf

Metal and Wood screens repaired. A. J. Flaherty, 5 Dunham street, Winchester. Tel. 1579. mh15-8t*

NEWSY PARAGRAPHS

There will be a free lecture on Christian Science in Town Hall Thursday, May 9 at 8 P. M.

Announcement has been made that the marriage of Miss Winnifred Joyce of 7 Wade avenue, Woburn, and Frederick Vahey of Watertown will take place on Saturday, June 22. Miss Joyce is an operator at the Winchester Telephone Exchange.

For those who appreciate something different and better, Kelley & Hawes Co., has purchased an entirely new lot of the wanted "gold" chairs which may be hired for bridge parties, receptions, etc. Tel. Win. 0035 or 0174. mh1-tf

Winchester's police officers are spending one afternoon a week on the town range in order to keep their sight keen for bullseyes. The local patrolmen have little occasion to use their revolvers, but it is not Chief McIntosh's intention to permit them to become rusty. Lieut. John Harrold seems to be consistantly able to show the way to the department's marksmen.

David A. Carlue, painter and decorator; hardwood finishing a specialty. 145 Cambridge street, tel. 1701. au10-tf

Elbridge "Arbie" Taylor, who caught a lot of ball games for Winchester High during the past three seasons is now playing center field for the nine at Tilton Academy.

Sidney Paine of this town led his Andover Academy tennis team to a clean sweep over the Malden High net-men last Saturday afternoon at Andover.

John J. Murphy, light trucking and moving. 28 Church street, Winchester. Tel. 0924. s21-tf

Big "Harpy" Fitzgerald hasn't struck his batting stride as yet, but pitchers opposing the Tufts Jumbos aren't taking any liberties with him. It will be only a matter of time before big "Jim" will be belting them in the same form that won him a place among the select college clouters a year ago.

With the O'Donnell boys, "Lead" and "Spike" and big "Muggins" Tansey all members of the squad there is a distinct Winchester tinge to the varsity nine at Norwich. The Northfield military college has reason to be very proud of its local athletes.

Jackstones at the Star office.

More New House Dresses
MANY COLORS AND STYLES
BOTH LONG AND SHORT SLEEVES

Infants' Dresses and Rompers
ALSO LITTLE BOYS' SUITS
AND ALL KINDS OF SWEATERS

Men's & Boys' Long Khaki Pants

B. V. D. and Athletic Underwear

Franklin E. Barnes Co.

NEW TIME TABLES

VERNON W. JONES
SUBURBAN REAL ESTATE

Arlington Winchester Medford

NATIONAL BANK BLDG. 13 CHURCH ST. TEL. WIN. 0898

If You Wish to Buy, Sell or Rent, Call Win. 0898 or 1862

WEST SIDE HOME—Nicely located on a large and well landscaped lot. Attractive arrangement of living rooms, including sun room and breakfast nook. There is a master's chamber with bath, also two other chambers and bath on the second floor. Two finished rooms on third. Hot-water heat with oil burner. Two-car garage. Priced low for immediate sale.

RESIDENCE, 36 GLEN ROAD—TEL. WIN. 1862

NEWSY PARAGRAPHS

Remember Fells' Market will be open from 1 to 6 p. m. May 8, Wednesday, with members of the Woman's League of the First Baptist Church acting as clerks. Special for this date: I-Car-D Salad Dressing, 39c pt., 5 large cans of Tomatoes, $1; Golden Bear Cookies, 49c lb. Also sale of home cooked foods.

Mrs. Lillian T. Mason and her daughter, Miss Annette E. Mason of Lloyd street are enjoying a motor trip to Washington, New York and Atlantic City.

A showing of summer hats for summer wear—Swiss Hair, Balibuntal Bakou, Tussan and Pastel Felts in smart models at moderate prices. Miss Ekman, 17 Church street. *

There will be a free lecture on Christian Science in Town Hall Thursday, May 9 at 8 P. M.

Mr. and Mrs. Wallace F. Flanders of Lakeview road returned on Monday after a six months' European trip. They were passengers on the SS. Paris, which grounded off Eddystone Light upon leaving England for its return trip to America, and with other passengers participated in the transfer to another liner.

Sullivan's Barber Shop. All haircuts 40c. Expert service. Special attention to children. Velvet shave! *

New 7 passenger Pierce Arrow sedan. Available for trips or Taxi service. W. O. Blaisdell. Tel. Win. 1100. my3-2t

Spencer Corsets, home appointments. Jean MacLellan. Tel. Win. 0406-R. ap27-tf

The Norris Block in the center, numbered 522 to 536 Main street and containing seven stores and a bowling alley, has been sold by Herbert J. and Gertrude E. Petrie of Winchester to the Investment Corporation of Boston, Josiah Bon, treasurer. Howard S. Cosgrove, who has handled so many of the recent real estate deals in the center, acted as the broker in the transaction.

The Fireside, 47 Church street is open for food service from 12-8 p. m. Sundays.

Kelley & Hawes Co., has added a new Ford one-ton truck to its fleet of motor equipment. The new truck is red and gold lettering, a snappy turn-out.

CASH OR TIME PAYMENTS

A small down-payment permits you to install new Plumbing and Heating Equipment, now. Monthly payments up to as long as two years time.
The best of workmanship and appliances including Electric Refrigerators, Dish Washers, Clothes Washers, Gas Ranges, Oil Burners and Incinerators.

Phone or Write for Estimates and Details. No Obligation.

E. W. NICHOLSON
TEL. WOBURN 0899

CUSTOM UPHOLSTERY DRAPERIES

Slip Covers, Mattresses, Cushions, Furniture Repaired and Finished

AWNINGS MADE
Repaired, Etc.
28 Years' Experience
(Formerly with Paines, Jordan Marsh, Irving Casson & Davenport Co.)

G. W. McGray
Tel. Arl. 2148 701 Mass. Ave., Arlington
(Opposite Town Hall)

ap12-tf

Don't miss the Dance and Entertainment, Metcalf Hall, tonight, May 3, 8 P. M. Good Music. Tickets 50c.

Peter Cooper

"A man's measure of service to the commonwealth is the work he accomplishes, not the money he makes."

WE conduct a service that is marked with beauty and decorum and with unfailing politeness.

MOFFETT and McMULLEN
Funeral Directors and Embalmers
TEL. WIN. 1730
Lady Assistant Taxi Service

A Newly Built Home

on a high elevation commanding a beautiful view. The property has a living room with fireplace, an adjoining sunparlor, a dining room, and a modern kitchen; hall. Second floor has 3 bedrooms, sewing room and bathroom. One-car garage built under the house. Will sell for $8500. Open for inspection.

Winchester Realty Company

lists property for sale and for rent, also has some choice one and two-family houses for sale and to lease at the right figure.

542 Main Street
Tel. 0527 or 1089-W

THIS IS NATIONAL BABY WEEK!

A time when everyone in the country is asked to co-operate in furthering the welfare of children.
In Celebration of This Event

Esther's

Suggests the Following

IMPORTED HAND-MADE ROMPERS	$2.00
IMPORTED HAND-MADE TODDLE DRESSES	$2.85
DOMESTIC TODDLERS WITH FRENCH PANTS	$2.00, $3.00
PURE SILK VESTS, 1 to 3 years	$2.00
"HOMESPUN" BABY BLANKETS	$2.50
PIQUE OR LACE POKE BONNETS	$1.00 to $4.50
ENSEMBLES	$2.00 to $5.00
SOCKS	25c to 50c

REAL ESTATE

If you want to
Buy, Sell or Rent
Call Win. 1113

WILLIAM E. GILLETTE
25 Rangeley Road Winchester, Mass.
ap12-tf

AUTO PAINTING
VARNISH or DUCO
Fender Straightening—Dents Removed
R. W. DOVER
746 Main St. Phone 0658
mh29-tf

R. M. KIMBALL
OIL BURNERS
All Makes Serviced
TEL. WIN. 1365
f17-tf

NEW COAL PRICES

	List		Net
EGG	$15.25 .... less 5% for cash 5 days		$14.49
STOVE	$15.75 .... less 5% for cash 5 days		$14.97
NUT	$15.25 .... less 5% for cash 5 days		$14.49

GEO. W. BLANCHARD & CO.

TEL. WIN. 1300

MORTGAGE FORECLOSURES
IN STONEHAM WAKEFIELD WINCHESTER

Your chance to buy a house for price of First Mortgage, plus expenses.

Small payment down. Terms to suit.

A. M. EDLEFSON
REAL ESTATE & MORTGAGES
10 STATE STREET, BOSTON
TEL. HUBBARD 1978 TEL. WIN. 0700

We are as near as your telephone
F. H. HIGGINS WINCHESTER 0606
17 KENWIN ROAD
Commercial and Home Photographer

If you have pictures to be framed a 'elephone call will bring demonstrator.
Leave your films at Hevey's Pharmacy or Star Office for our usual service.

WINCHESTER BARGAIN—BANK FORECLOSURE

PRICE $6800. We have just been authorized to sell this new 6-room house on a restricted street.

Lower floor has long living-room with fireplace, dining room and all gas kitchen. Three good-sized chambers and bath on second floor. Garage. 6583 feet of land. Assessed for $725. There is a first mortgage of $6500. $300 cash will buy it.

Ruston & Olson
572 Main Street, Winchester, Mass. Tel. Win. 0032
Residence, Win. 1769-W or Win. 0365

WINCHESTER

Five minutes from the center is a very desirable house of nine rooms. There is a den on the first floor, four bedrooms on second and two on third. The house inside and outside is in the very best of condition. An oil burner for the hot water heater is included in the price of $12,000.

A. Miles Holbrook
24 CHURCH STREET
Tel. Win. 1250, Res. Win. 0609
Stephen Thompson, Win. 0103-W

The Weather May Be Dull and Cold

But we certainly are receiving and have sold a good many new Smocks and Housedresses and in fact a whole lot of bright, new, spring merchandise.

Brand new Percales, Dimities, wonderful Cretonnes. Just step into the new store and see our new stock.

Plenty of new spring Underwear in cotton, rayon and silks.

Two Tables and six Glazed Sash for sale.

G. Raymond Bancroft
Tel. Win. 0671-W 15 Mt. Vernon Street

PUBLIC LIBRARY,
WINCHESTER,
MASS.

THE WINCHESTER STAR.

VOL. XLVII NO. 41 | WINCHESTER, MASS, FRIDAY, MAY 10, 1929 | PRICE SEVEN CENTS

A LECTURE
on
Christian Science
Entitled
Christian Science and the Ideal Church
by
Bliss Knapp, C.S.B.
of Brookline, Massachusetts
Member of the Board of Lectureship of The Mother Church, The First Church of Christ, Scientist, in Boston, Mass.

On Thursday evening, May 9, The First Church of Christ, Scientist, of Winchester held a lecture in the Town Hall, which was attended by a large and interested audience. The lecturer, Bliss Knapp, C.S.B. of Brookline, member of the Board of Lectureship of The Mother Church, The First Church of Christ, Scientist, in Boston, Mass., was introduced by The First Reader of the local church, Mr. Ernest W. Hatch who said:

For thousands of years mankind has been constantly seeking a means of relief from the evils which seem to beset mortal existence, especially from disease and physical suffering. All kinds of material methods have been resorted to, but because they were material, they have brought no permanent relief. Only the Hebrew prophets, about whom we read in the Bible, were able in ancient times to discern the true source of help, the spiritual understanding which cures every ill.

When Christ Jesus was here on earth, he revealed this spiritual understanding as it had never before been revealed. He proved by his many healings that it is indeed the Truth which "healeth all thy diseases." His disciples and their successors for about three hundred years were able to demonstrate this healing Truth, but after that time this method of relief was lost.

Since that period mankind has again been searching in every direction for means to heal disease and suffering, but the result has been no different from ancient times, because the same mistake has been made of looking to matter instead of the Spirit for the way out.

It remained for Mrs. Eddy, the Discoverer and Founder of Christian Science, to reveal again to the world the understanding of Truth, which was the explanation of the healings of Jesus and also of the early Hebrew prophets. Since her discovery seekers for relief have an effective help which is available to all who turn to it.

Lectures on Christian Science are given as one means of making this Truth known to those in need of it. Our lecturer tonight is Mr. Bliss Knapp, C.S.B., of Brookline, whose subject is "Christian Science and the Ideal Church" and it gives me much pleasure to present him to you.

Mr. Knapp's lecture follows:

An authorized lecture on Christian Science is always given under the auspices of a Christian Science church or society. The Christian Science church is founded on the teachings of Christ Jesus, and the first tenet of this church declares that "As adherents of Truth, we take the inspired Word of the Bible as our sufficient guide to eternal Life" (Science and Health with Key to the Scriptures, p. 497). The Bible used in all Christian Science churches is the King James version, the same Bible our fathers used long before the discovery of Christian Science in 1866.

(Continued on page 9)

QUALIFIES IN CONTEST

Friends of Mr. J. W. Hovey formerly of this town will be glad to learn that he has qualified in a sales contest of the A. Nash Co. Inc., wholesale tailors, and as a result will be given a five day trip to Cincinnati, where the company's immense plant is located. Successful salesmen from all the Eastern district will make the trip. Mr. Hovey has a large number of pleased customers here and in surrounding towns.

NOTICE

A meeting of the Precinct 1 Civic League will be held on Tuesday evening, May 14, at 8 p. m. in the Assembly Hall of the George Washington School.

Speakers: J. W. Worthen, Chairman of the Board of Selectmen — "The Home Town"; George H. Lochman, Postmaster of Winchester—"How the Post Office is run."

Music and refreshments.

By order of W. M. Titus,
Tel. Win. 1139-W

Signed,
Katherine S. Dewey,
Secretary

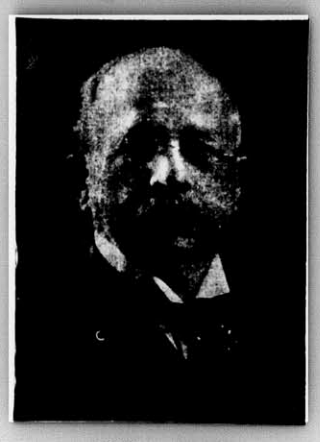

JOHN C. MEYER

DEDICATION OF THE MEYER CHAPEL

Donor of New Chapel with Mrs. Meyer at Unitarian Church

The Meyer Chapel of the Unitarian Church will be formally dedicated Sunday, May 12, immediately after the morning church service. The service will be simple at the request of the donors. The young people will take part, the choir will assist, and Mr. Reed will give a short address.

The Meyer Chapel is the gift of Mr. and Mrs. John C. Meyer of 3 Sheffield road. It has been used by the young people of the Metcalf Union since the opening of the parish house, but its actual dedication has been postponed because of the absence from town of Mr. and Mrs. Meyer. The chapel with its low vaulted ceiling, simple Spanish architecture, and air of charming dignity is a peculiarly beautiful room. It fills a long felt need for a place of worship for the Metcalf Union, who already feel its influence in their morning and evening services. The organ and chancel furnishings are also gifts from Mr. and Mrs. Meyer.

All friends are cordially invited to attend this dedication.

HIGH SCHOOL SENIORS HOLD PROM

The annual reception and prom of the Senior Class of the Winchester High School was held on last Saturday evening in the school assembly hall. The final big social event of the year before commencement was well attended and very successful.

Effective decorations were all suggestive of the May Day season. A stone wall was arranged at the stage and topped with potted tulips, wisteria and wild roses. A huge May basket was suspended from the center of the ceiling and caught with multicolored streamers extending to the corners of the hall. Rose trellises were arranged behind the patrons and patronesses and at the punchbowl.

In the receiving line with President Harold Ambrose of the Senior Class were the President's mother, Mrs. M. C. Ambrose; Principal Wade L. Grindle of the high school and Mrs. Grindle, Superintendent of Schools James J. Quinn and Mrs. Quinn, Chairman Robert M. Stone of the School Committee and Mrs. Stone and Miss Florence A. Parker of the high school faculty. Paul Kendrick, vice-president of the class, was head usher with the following corps of assistants: Roger Derby, Bradford Hill, Louis Rondina, Maurice Tompkins, Henry Brown, Frank Barnes, Roy Horn, Ralph Horn and Basil Burwell.

There were several specialty numbers, including a favor dance, a balloon dance, two spotlight dances and an elimination dance. The latter was won by Miss Susan Brown and Joseph McLaughlin of Woburn. The girl's prize was a silk handkerchief and the boy's a billfold. The favor dance was featured by a grand march, during which the girls were presented with paper dolls and boys with noisemakers. P. H. Randall, local caterer, served refreshments during intermission and music for the dancing was furnished by an orchestra .

Miss Dorothea MacKenzie was chairman of the prom committee and was assisted by Miss Kathryn Murphy, Miss Frances Pettingell, Harry Coe, Van Cunningham and John McNeil.

FLORENCE CRITTENTON NOTES

Thursday afternoon, May 23, at 1 o'clock, is the date set for a radio luncheon bridge to be given by the Florence Crittenton Circle at the Winchester Boat Club.

The party is being held for the purpose of raising funds to install an electric radio in Welcome House.

Mrs. Edward C. Grant of 30 Wildwood street is in charge of the tickets. Call Win. 1445-M.

WINCHESTER HORSE SHOW

The annual Horse Show will be held on Saturday, June 1, at Good's Riding School Grounds. Tickets may be had of Miss M. Alice Mason. Tel. Win. 1171.

FIRST BAPTIST CHURCH—TOWN HALL

Mother's Sunday May 12, 1929

10:40 A.M.—"THE MOTHER OF OUR LORD"—10:40 A.M.

7 P. M.— —7 P. M.

"WHAT PLACE DOES CHRIST GIVE TO WOMAN"

BY REV. BENJAMIN PATTERSON BROWNE

The Evening Sermon Will Be Preceded by a Brief

PANTOMIME PAGEANT

"MOTHERS OF MEN"

Soloists—Mrs. Vernon Jones, John Percival

RECEPTION TO MISS MARY A. LYONS

The Noonan School Chapter of the Winchester Mother's Association held a reception in the new Noonan assembly hall last Friday evening in honor of Miss Mary A. Lyons who has lately retired as principal of the school.

The new assembly hall was open to the public for the first time and there were present Chairman James S. Allen, Mr. Ralph T. Hale, Mr. Edward Kenerson and Mrs. Harold Farnsworth of the Building Committee. Mr. Allen spoke to the gathering and explained the alterations that are to be effected between now and Aug. 20 when the complete plant will be ready for occupancy. All present agreed that the new assembly hall is a beautiful one and leaves nothing to be desired in the way of halls. The parents and visitors were delighted with it and words of praise and admiration were heard on all sides.

Miss Lyons was seated on the stage with Chairman Robert M. Stone of the School Committee, Supt. James J. Quinn of the Winchester schools and President Elizabeth C. McDonald of the Noonan Chapter who presided.

(Continued on page 5)

WOBURN HERE TOMORROW

The Winchester and Woburn High Schools, keenest of rivals for many years, will hook up in a baseball game Saturday afternoon on Manchester Field at 3:15. The usual crowd which never misses a Winchester-Woburn meeting will be present and the ball game should be very productive of thrills.

At this writing the classic looks pretty much like a toss-up, though the injury to "Charlie" Fowler, crack catcher of the Orange and Black, naturally hurts the tanning city club's chances. According to report, Fowler sustained a broken leg in a fall from a motorcycle while riding home after the Woburn-Arlington baseball game Wednesday afternoon. All Winchester is sorry and would like to see big "Charlie" in there as the boy is a great athlete and a fine sportsman.

Both Winchester and Woburn have been bumped this spring, but either is capable of putting up a strong game, when going right. The locals have a distinct edge in pitching with Lee on the rubber but Woburn is touted as a team of sluggers. The visitors are likely to be steadier afield than Winchester.

MISS CATHERINE A. HOLLAND

Miss Catherine A. Holland, a life long and highly respected resident of Winchester, died Tuesday afternoon, May 7, at her home, 129 Mt. Vernon street, following a short illness. She was 81 years of age.

Miss Holland was the daughter of the late Patrick and Catherine (Murphy) Holland and was born in Winchester, across the street from the house in which she died. She was graduated from the local schools and during her long life here won for herself a wide circle of friends. The eldest of her family, her chief interest in life was in her home, to which she was always happy to welcome even the most humble. Of her it has truly been said that she was in the very finest sense the real exemplification of home welcome.

Her survivors include three sisters with whom she made her home, the Misses Mary E. Holland and Julia S. Holland, the latter a teacher in the Boston schools, and Mrs. Anna T. O'Sullivan, ranking teacher in point of service in the public schools of Winchester. A nephew, Gene O'Sullivan of Malden, also survives.

The funeral was held this morning from the late residence with a requiem high mass celebrated in St. Mary's Church. Interment was in Calvary Cemetery.

MRS. FELICIA IANNUZZI

Mrs. Felicia Iannuzzi, wife of John Iannuzzi and well known among Winchester's Italian residents, died on Sunday, May 5, at the Winchester Hospital after a brief illness. She was 52 years old and had made her home in Winchester for more than 30 years. Besides her husband she leaves four daughters, the Misses Josephine and Mildred Iannuzzi and Mrs. Camella Porfido, all of Winchester, and Miss Concetta Iannuzzi of New York City. The funeral was held from the late residence, 6 Spruce street on Wednesday morning with a requiem high mass celebrated in St. Mary's Church at 9 o'clock. Interment was in Calvary Cemetery.

WINCHESTER TENNIS TEAM BLANKED WOBURN

Winchester High School boys' tennis team continued undefeated by shutting out Woburn High School Wednesday afternoon on the Palmer street courts, 5—0. Woburn provided the locals with somewhat more stubborn opposition than did Lexington, odd sets being necessary to decide the matches in number 1 singles and number 2 doubles. Roessler of the visitors was a real iron man, playing in both doubles matches as well as number 2 singles.

The summary:

Singles

Waters, Winchester, defeated Goddard, Woburn, 4—6, 6—2, 6—3.

Bates, Winchester, defeated Roessler, Woburn 6—1, 6—2.

Riley, Winchester, defeated McKeen, Woburn, 6—1, 6—4.

Doubles

Brown and Hitchcock, Winchester, defeated Totman and Roessler, Woburn, 6—2, 6—3.

Riley and Keepers, Winchester defeated Roessler and Goddard, Woburn, 10—8, 4—6, 6—2.

Miss Anita Laurie and Miss Grace Preston, both of this town, are members of the student cast which will produce "Devil and the Cheese" at Wheaton College this evening.

ENGAGEMENT OF MISS RENNERT ANNOUNCED

Announcement is made of the engagement of Miss Alice Rennert, daughter of Mr. and Mrs. Frederick I. Rennert of this town, to Charles Anthony Mahoney, nephew of Mr. John F. Mahoney of Woburn.

The announcement was made at a large bridge, given on last Saturday evening at the Rennert home, 69 Mystic Valley Parkway, many of Miss Rennert's classmates at Simmons College coming on from out of town to attend. The house decorations consisted of spring flowers with a predominence of fresh May flowers. A buffet luncheon was served during the evening.

Miss Rennert was graduated from the Winchester High School, later attended Wheaton College and graduated from Simmons with the class of 1927. Mr. Mahoney attended the Museum of Fine Arts School in Boston and is associated with the New England Telephone & Telegraph Co. No date for the wedding has been announced.

NEWSY PARAGRAPHS

An Irish terrier owned by the late Fred N. Carr of Swan road was struck by an automobile Saturday.

While patrolling his beat in the Fells last Sunday, Mounted Officer Ned Shea discovered a bad brush fire in progress over the town line in Medford. Sending in a call to Medford, Officer Shea also rushed his own fire fighting apparatus to the scene and succeeded in keeping the blaze in check until the arrival of the city firemen.

A party of Winchester gentlemen left this morning for a fishing trip at Main's Camps, Indian Pond, Me. Included in the party are Messrs. Charles A. Lane, Charles A. Gleason, Charles E. Barrett, Warner Butler, Marshall England, Ralph E. Joslin, Rev. Howard J. Chidley, Charles B. Goss of Melrose and Henry Howes of Brookline. They expect to be away a week or ten days.

The Board of Selectmen has decided, upon the recommendation of Rev. William S. Packer of the Park Board, to erect "Private Way, Dangerous" signs at both ends of Palmer street.

Complaints have been received at the Town Hall to the effect that the time is not the same on all faces of the Town clock. This discrepancy will be remedied as the Selectmen do not intend to countenance a two-faced time-piece.

Marriage intentions have been filed with the Town Clerk by Sayward Sterling Smith of 12 Wedge Pond road and Marie Doris Breagy of 126 Franklin street, Stoneham.

Mrs. Alice Lannen Dempsey, recent bride of Patrolman Henry P. Dempsey of the Police Department, was tendered a novelty shower last evening at the home of Miss Kathleen Dempsey, 907 Main street.

Mr. R. Linzee Hall, a prominent citizen of Medford who died Monday at his home in that city, was the father of Mr. Vernon Hall of Wildwood terrace.

It is of interest that Mrs. Stanley G. H. Fitch of Oxford street presided at the May meeting of the Boston Chapter of the National Association of Cost Accountants, held last evening in the Boston Chamber of Commerce.

Mrs. Edward C. Mason of Grove street is to be guest of honor at the 33rd annual convention of the National Congress of Parent-Teachers' Associations to be held next week in Washington, D. C. Mrs. Mason is first vice president of the Congress, past president of the Massachusetts Parent-Teachers' Association, associate editor of the Child Welfare magazine and editor of "Parents and Teachers," the textbook of the Congress.

Dr. J. Churchill Hindes left this morning to enjoy a week's fishing in Vermont.

Mr. Carl F. Woods of 16 Cabot street has been selected to fill the vacancy existing upon the Library Committee since the resignation of Mr. Edward A. Tucker.

The name of Miss Elise Belcher of this town has been announced as one of the patronesses of the Mt. Holyoke Alumnae dance which is to take place Saturday, May 11 in the Hotel Commander Cambridge.

The fire department was called out on a still alarm Sunday for a grass fire on Sylvester avenue.

Miss Mary Donaghey entertained a number of her friends on Tuesday evening at her home on Water street.

Mrs. Edmund A. Goggin is chairman of a committee in charge of the whist party to be held May 21 in St Mary's School Hall. She is assisted by Mrs. Fred Berry, Mrs. William Haggerty and Miss Elizabeth Schinik.

Mr. Lyman Smith, son of Mr. and Mrs. Francis E. Smith of Wolcott terrace, returned from eight months in South America, where he has been doing research work for Harvard University in line with a Fellowship awarded him last year, on Wednesday. He was met in New York by his parents, who returned to Winchester with him Wednesday night.

Tuesday afternoon about 4:20 as Daniel W. Lynch of 47 Bradshaw street, Medford, was driving his Essex coupe west on Church street he was unable to get between an electric car and an automobile which was parked at the rear steps of the Methodist Church. As he brought his machine to a stop the car was struck in the rear by a Chrysler coach which was owned and driven by Matheas J. Lorge of 3 Foch street, Cambridge. Lorge claimed his machine was driven into that of Lynch by a Ford truck which struck his Chrysler in the rear and which was operated by Gaspara Russo of 26 Kirk street. The truck was owned by the Winchester Construction Company.

REPORT OF WINCHESTER HOSPITAL STAFF

The following report was given by Dr. Clarence E. Ordway at the annual meeting of the Winchester Visiting Nurse Association on April 23, 1929:

During the past year a regular staff, consisting of the physicians who reside and practice in Winchester has been formed.

Regular meetings of the staff are held on the second Monday of each month except in July and August. The staff is organized with Dr. Clarence E. Orway as chairman and Dr. Roger M. Burgoyne as secretary.

The staff has drawn up and adopted rules and regulations for its functioning and conduct as is required by the American College of Surgeons. An associate staff comprises all of the physicians who reside outside of Winchester to whom the privileges of the hospital have been extended. These men are subject to the same rules and regulations as the regular staff.

A credential committee, chosen by the staff from among its membership passes upon the qualifications of physicians who desire to use the facilities of the Winchester Hospital. All unusual incident in the daily routine of the hospital are also referred to this committee as well as any conduct on the part of any member of the regular or associate staff which does not conform to the rules of the hospital or does not seem to be for the best interest of the hospital. After investigation the credential committee renders a report to the staff as a whole and the staff takes such action as may seem advisable to them. At the monthly staff meetings the previous month's work of the hospital is reviewed; doctors who have had patients die while under their care at the hospital make a comprehensive report of the case. The case is discussed by the staff. These discussions are most helpful to the staff and to the hospital and are a great help in inspiring the morale and character of work done in the hospital.

Questions of hospital policy are discussed also at these meetings and much has been accomplished by the frank, free and friendly discussions of the staff.

Miss Torron is asked to be present during some time of the staff meeting and present any communications and problems which she may wish to bring before the staff. This relation between the superintendent and the staff has been most helpful to both and to the hospital. It has led to fine understanding and co-operation. The president of the hospital, Mr. Fuller, often comes to the staff meetings and presents to the staff problems which are discussed with mutual interest and benefit.

During the coming year it is hoped that the meetings of the staff will also be of such nature that the education of the members will be improved by addresses before it upon medical and surgical subjects by men who will be wanted to address the staff. Such a meeting is already planned for the May meeting. Dr. Fred Good, one of Boston's leading obstetricians has accepted an invitation to show his motion picture films and address the staff upon the subject of obstetrics.

We feel that great progress has been made during the past year at the Winchester Hospital. The doctors of Winchester are 100 per cent behind the hospital. They are proud of the institution, of its president, Mr. Fuller, and of its superintendent, Miss Torrop. They feel a deep sense of responsibility to the hospital and are anxious and willing to co-operate in every way for the best interests of the hospital.

Clarence E. Ordway,
Chairman of the Staff

WATERTOWN WON FROM WINCHESTER ON TRACK

Showing unexpected strength in several events in which Winchester had expected to score heavily, Watertown High School defeated Coach Mansfield's local track and field men, 55 2/5 to 21 3/5 Tuesday afternoon on Manchester Field.

The meet was very well attended and interesting all the way. Haley's double victory in the sprints and Capt. "Bobby" Shaw's easy victory in the quarter accounted for all of Winchester's first places.

The local boys showed much improvement and might have won the relay race, had not a bad hole in the track thrown Burwell off his stride when he was enjoying a commanding lead on the third leg of the race.

The summary:

100 Yards Dash (Trials)—1st heat, Newell (Win.) 1st; Nally (Wat.) 2nd. Second heat, Shermar (Wat.) 1st; Haley (Win.) 2nd. Final Haley (Win.) 1st; Sherman (Wat.) 2nd; Newell (Win.) 3rd. Time 11s.

220 Yards Dash, Final—Haley (Win.) 1st; Kumph (Wat.) 2nd; Keeley (Wat.) 3rd. Time 25 1/5s

440 Yards Run—Shaw (Win.) 1st; Weld (Wat.) 2nd; Burwell (Win.) 3rd. Time, 60s.

880 Yards Run—R. Field (Wat.) 1st; Winters (Wat.) 2nd; Ford (Wat.) 3rd. Time, 25 3/5s.

One Mile Run—Tie for first between W. and M. Woodland (Wat.); H. McCormick (Win.) 3rd. Time, 5m. 25 2/5s.

Shotput—Hegeman (Wat.) 1st; F. Hooper (Win.) 2nd; Eagan (Wat.) 3rd. Distance, 39 ft 1 in.

High Jump, Tie for first place between Kelley and Lowney (Wat.); tie for third place among Sherman and Bruce (Wat.) and Razee, Hooper and Newman (Win.). Height, 5 ft. 2 in.

Broad Jump—Brown (Wat.) 1st; Nally (Wat.) 2nd; Pelkey (Wat.) 3rd. Distance, 18 ft. 7 1/4 in.

Relay Race—Won by Watertown (Davis, Kumph, Keeley, Sherman); 2nd, Winchester (Shaw, Newell, Burwell, Haley). Time, 1m. 38s.

A new sign has been placed at the corner of Wolcott road and Highland avenue, which, although it might improve present methods of spelling, may have a questionable influence on the learning of Highland School pupils, directly opposite, for we can hardly believe that the teachers of the institution will approve of their pupils spelling the word "road" an imitation with the "raod" of the gold letters thereon.

COMING EVENTS

May 13, Monday. Lecture by "Bhaskar Pandurang Hivale, M. A." in Town Hall at 2:30 p. m.

May 14, Tuesday. Masonic Apartments. Regular meeting of William Parkman Lodge. Lobster dinner at 6:30 p. m.

May 14, Tuesday. Mission Union meeting, from 10 to 4 at the Parish House, First Congregational Church. Speaker, Miss Hilda Olson. Subject, "Seven Colleges Making Good."

May 16, Thursday, 10 a. m. Rummage sale by O. E. S. at 282 Washington street.

May 17, Friday, 12:30 p. m. Anniversary Luncheon of the W. C. T. U. in Methodist Church social hall. Mrs. Elizabeth Tilton, speaker.

May 21, Tuesday, 7:45 p. m. Masonic Apartments. Special meeting of William Parkman Lodge.

May 23, Thursday, 1 p. m. Radio luncheon bridge at Winchester Boat Club. Auspices of Florence Crittenton Circle.

June 1, Saturday. Annual Winchester Horse Show at Good's Riding School Grounds. Tel. Miss M. Alice Mason, 1171 for tickets.

LEXINGTON HIGH DEFEATED WINCHESTER

Lexington High made it two in a row by winning Wednesday afternoon's baseball game from Winchester at Lexington, 9—6. A big first inning in which the Minuteboys scored four runs on a couple of misplays, an infield out, Watt's single, a base on balls to Goding and Yanchoes's lustry triple.

Lee started in the box for Winchester and was relieved by McCue in the 3rd. Britt of Lexington was the hitting hero of the game with three safeties out of four trips to the rubber. Kerrigan, local backstop, continued to hit the ball hard, belting out a triple in the 6th. "Dusty" Ambrose dropped from 1st to 5th in the batting order, collected a double and a single.

The summary:

LEXINGTON HIGH

	ab	bh	po	a	e
Lewis, ss	5	1	2	3	2
Spellman, 2b	4	1	1	1	0
Gilman, 3b	4	2	3	0	1
Watt, p, cf	4	1	0	2	1
Britt, lf	4	3	2	0	0
Goding, rf	3	0	4	0	0
Yauchous, c	4	2	7	2	0
Julin, cf	1	0	0	0	2
Talcott, cf	3	0	0	0	0
McPhee, 1b	4	1	8	0	0
Potter, p	0	0	0	0	0
Totals	36	11	27	9	6

WINCHESTER HIGH

	ab	bh	po	a	e
Coss, 1b	3	0	11	1	1
Dolan, 2b	5	0	1	2	0
Kendrick, ss	3	1	0	1	0
Kerrigan, c	5	1	9	3	0
Ambrose, cf	5	2	0	0	0
O'Connell, rf	4	2	0	0	0
Tofuri, 2b	0	0	0	0	0
Procopio, 3b	0	0	0	1	0
McCue, lf, p	2	1	1	1	0
Robinson, p	2	1	1	0	0
Lee, p, lf	4	1	1	1	0
Totals	35	9	24	10	1

Innings	1	2	3	4	5	6	7	8	9
Lexington	4	0	0	0	2	1	2	0	x—9
Winchester	0	1	0	1	0	1	1	2	0—6

Two-base hits—Ambrose, Lewis. Three-base hits—Yauchous, Gilman, Kerrigan. Stolen bases—McPhee, Coss. Sacrifice hits—Coss, Procopio, Gilman. First base on balls—off Watt 4, off Lee. Struck out—by Watt 5, by Potter, by Lee 4, by McCue 2, by Robinson 5. Passed balls—Kerrigan 2, Yauchous. Time—1h. 56m. Umpire—Newhall.

MRS. ANNA E. MAHL

Mrs. Anna Ernesty Mahl, wife of Charles Mahl, of Wethersfield, Hartford, Conn., passed away Wednesday while visiting at the home of her daughter, Mrs. Louis K. Snyder, 7 Manchester road. She had been in Winchester for about four weeks.

Besides her husband and daughter, Mrs. Snyder, the survivors include another daughter, Miss Maude Carolyn Mahl of Wethersfield, and three sisters.

Brief services were held at Mrs. Snyder's home Thursday morning and were conducted by the Rev. Howard J. Chidley, pastor of the First Congregational Church. The funeral was held this afternoon at Hartford, Conn., with the Rev. Fletcher Parker, formerly of Winchester, officiating. Burial was at Hartford.

PROPRIETORS OF MARKET ARRESTED

Max Meltzer of 70 Sylvia street and Louis Berman of 14 Sylvia street, East Lexington, proprietors of the market in the Zieman Block at Washington and Swanton streets, were arrested yesterday forenoon by Sergt. William H. Rogers of the Police Department and Inspectors Shumway and Cretio from the office of the State Fire Marshall on an indictment warrant, the result of a recent inquest held after their establishment was badly damaged by fire on the night of April 11. Conditions in the market at the time of the fire led the authorities to believe the blaze might have had an incendiary origin, and as a result of the inquest Meltzer and Berman were indicted to appear before the Grand Jury.

Winchester High School and Winthrop High boys' tennis teams will play a Suburban League match on the palmer street courts this afternoon at 3 o'clock. The match was originally scheduled for Winthrop but the courts there have been rendered unfit for use by the recent heavy rains.

NATIONAL HOSPITAL DAY MAY 12, 1929

The Directors of the Winchester Hospital extend to all a cordial invitation to visit and inspect the institution on National Hospital Day, Sunday, May 12, from 2 until 5 o'clock in the afternoon.

All departments of the Hospital, nurses' home, laundry and boiler plant will be open for inspection, and it is hoped that many residents of Winchester and adjoining towns will take advantage of this opportunity to see how a modern hospital functions.

For the Directors,
HAROLD S. FULLER,
President

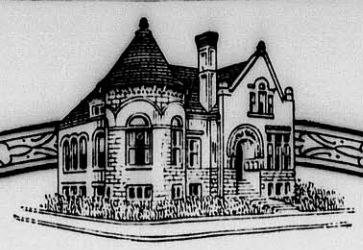

Going Out Saturday Night?

Just after you have supper on Saturday Night, drop in the Winchester Savings Bank and make a deposit. You'll feel happier and have a more pleasant evening if you do. Remember, we're open every Saturday night from 7 to 8:30.

We are Agents for Savings Bank Life Insurance

HARRY C. SANBORN, President WILLIAM E. PRIEST, Treasurer
RALPH W. HATCH, Assistant Treasurer

BOARD OF INVESTMENT
HARRY C. SANBORN DANIEL W. HAWES H. WADSWORTH HIGHT
JAMES W. RUSSELL SAMUEL S. SYMMES

WINCHESTER SAVINGS BANK

26 MT. VERNON ST. WINCHESTER, MASS.

MUTUAL SAVINGS BANKS STABILITY OF MASSACHUSETTS

BUSINESS HOURS 8 A.M. TO 3 P.M. SATURDAYS 8 A.M. TO 12 M - 7 TO 8.30 P.M.

INCORPORATED 1871

TO HAVE YOUR
Oriental and Domestic Rugs Washed
IS NECESSITY
MORE THAN LUXURY

Why

1st. To be free from moths and invisible eggs of moths, to prevent further destruction.

2nd. To make them free from dust and gravel and from thin paste which has been formed by time with the dust and moisture of the air which causes the decay of the rug.

3rd. To be restored to the original color. 4th. It is Hygiene.
One stitch at the time certainly saves the nine,
Send your rugs to store of mine to be repaired in due time.

We claim our prices and skill to handle Oriental and Domestic rugs are best in New England. All our customers in Winchester and surrounding towns testify to that effect. Try us and you will be convinced to our claims.

RUGS CALLED FOR AND DELIVERED

H. F. MOURADIAN

17 Park St., Winchester, Mass. Tel. 0654-W or 0654-R
ap5-tf

MRS. MINNIE E. WILLIAMS

Mrs. Minnie E. Williams, 64 years of age, was found dead in her home, 8 Salisbury street, last Friday forenoon by officer Edward O'Connell, who had been summoned by neighbors who noticed that the aged woman had not been about as usual. Officer O'Connell removed the hinges from the kitchen door and upon entering the house found Mrs. Williams on the floor dead. The medical examiner was summoned, and after examination, pronounced her death due to heart trouble, with which she had been afflicted. She had been dead about two days.

Mrs. Williams resided alone in the house. She was the widow of the late Edgar W. Williams, who died here about ten years ago. She was 64 years of age and a native of Canada. So far as is known she leaves no immediate relatives, the remains being taken in charge by the family of her late husband.

Services were held at Mt. Auburn Chapel on Tuesday.

Miss Dorothy Brown, daughter of Mr. and Mrs. Maurice F. Brown, is rowing at No. 6 on the Wellesley College Junior crew this year. The Juniors are undergoing daily practice and give every promise of taking the cup.

TWO AUTO ACCIDENTS SUNDAY

Two automobile accidents were reported Sunday, one at 10 in the forenoon and the other at 2:55 in the afternoon. Three cars figured in the morning accident, which took place at Swan road on Cambridge street when George Gomatos of Cambridge undertook to make a left turn with a car closely following him and another approaching him. All three cars were wrecked. The other drivers figuring in the smash were Eugene W. Peppard of Cottage avenue, driving a Studebaker sedan, and Joseph Bonzi of Somerville, driving a Studebaker coupe. No one was injured.

During the afternoon Herbert F. Bickford of Everett, driving a Ford sedan, reported to the police that he was run into at Forest street and Forest circle by a locomobile sedan driven by Nellie Polchlpek of Wakefield. Bickford's car was damaged but no one was hurt.

YOUR PIANO NEEDS TUNING
I'll Come in a Hurry

Call E. L. Thornquist (member of the National Piano Tuners' Association). E. H. Butterworth's Jewelry Store, tel. Win. 1687-R or Reading 0914-W. mh8-13*

ESCAPED ACCIDENT AT CENTER CROSSING

Pedestrians and automobiles escaped accident by a miracle Tuesday morning when the gates at the center crossing missed the inward 7:09 train. The passage of an automobile directly in front of the on-coming locomotive brought shill blasts from the whistle and warning shouts from commuters and by-standers. Although the locomotive engineer instantly applied the emergency brakes the heavy train slid well over the crossing before it could be stopped, while everyone scurried for safety. The center is more or less unguarded around 7 a. m., and with automobiles shooting through and the early workers hustling for cars and trains, the incident passed in a most fortunate manner. The gates were lowered after the train stopped on the crossing, and with this ample protection it started up and proceeded to the station. Like the wreck of the overhead foot bridge a few days previous, the occasion was but another incident, and without the memento of injury or death, soon forgotten. Serious thinkers in the community are predicting the removal of this crossing during the next generation.

E. Dudley Chase, Captain of De Molay Commandery, Knights Templar, was a member of the committee in charge of the children's May party given by the Commandery in Masonic Temple, Boston, Saturday afternoon.

$5

Will put in an electric floor plug in any room on the first floor of your house.

E. C. SANDERSON
THE ELECTRICIAN
Tel. 0300

Remembrance is the true incentive for the erection of all family monuments. Your local dealer can render you a worth while service.

Write us for Designs and Prices

AVARD L. WALKER CO.
570 Washington Street
Winchester
ap5-tf

FORTNIGHTLY NOTES

A lecture by the noted lecturer, Bhaskar Pandurang Hivale, M. A., will be the feature of the meeting on Monday, May 13, at 2:30 in Town Hall. Mr. Hivale is a graduate of the University of Bombay and of Andover Theological Seminary. He received his degree of M. A. from Harvard University. He has an appointment to teach in Wilson College of the University of Bombay and expects soon to return to India. He has traveled extensively in his own country, India, and in China, Japan, Great Britain, France, Switzerland and Italy, and has lectured in this country in 37 states, and in Canada. He is versatile, well informed, has a delightful humor and ready command of language, and his fine appreciation of international relations and toleration of the opinions of others prove him a careful student and a broad minded internationalist. His ability to fascinate and entertain his hearers is phenomenal, and the memories he leaves are genuinely worth while. This will be the final meeting of the season.

Federation Notes

The convention of the Massachusetts Federation of Women's Clubs will open in the auditorium of the New Ocean House in Swampscott on Wednesday, May 15, at 2 p. m. with the singing of "America the Beautiful," the flag salute and the invocation written by Mrs. Arthur Devens Potter. There will be greetings from the Town of Swampscott, reports of officers and speakers on club institutes and membership. In the evening the great chorus of 800 voices will be the outstanding feature. Four pianos will furnish the accompaniment, and Mrs. Amy Young Burns will lead the singing. The selections chosen are "The Heavens are Telling" from The Creation, Krensers; "Prayer of Thanksgiving;" "The Hallelujah Chorus" from the Messiah, and "The Bells of St. Mary's"; in this last number the audience will be invited to join in the chorus. Mrs. Harriet C. S. Hildreth, past president of The Fortnightly and past director of the 8th district will be the new clerk of the State Federation.

Dr. Mary T. Maynard, past president of The Fortnightly, President of the Parliamentary Law Club of Boston, and President of the Ladies' Friendly Society of the Unitarian Church of this town, will be Chairman of Ushers at the tea and reception to be given to the officers of the General Federation at the Hotel Statler the afternoon of Saturday, June 1.

Coals for Newcastle

Newcastle-on-Tyne, England, is the center of the coal industry of Northumberland and Durham. The phrase, "carrying coals to Newcastle," appears in an anonymous sermon to the people of Queen Hith, advertised in the Daily Courant of October 6, 1709, and published in Paternoster row, London. The phrase implies unnecessary labor.

Candies

OLD-FASHIONED MOLASSES BARS
STRAWBERRY ICE CREAM CANDY
SNOWFLAKES (made with fresh opened cocoanuts)
CHARLOTTE RUSSE
RASPBERRY CHIPS
FINE CHOCOLATES and BON BONS

Pastries

HOME-MADE LEMON MERINGUE PIES
DEVIL'S FOOD CAKE
INDIVIDUAL FUDGE CAKES
CITRON POUND CAKE
HOME-MADE BREAD and ROLLS

"Clara Catherine Candies"

A. A. MORRISON
19 Mt. Vernon Street
Tel. Win. 0966

Increased Patronage Has Made It Possible for Me to Give Better Values This Spring in Correct

READY-TO-WEAR SUITS AND TOP COATS
Authentic Style Handsome Fabrics

SPORT SUITS WITH LONG TROUSERS AND KNICKERS
CUSTOM MADE CLOTHING OF COURSE!

Imported and Domestic Suitings

PHILIP CHITEL Merchant Tailor
(Established in Winchester, 1911)
529 Main Street Tel. Win. 1279

Tennis Balls

AT

THE STAR OFFICE

ap12-tf

ANDERSON MOTOR CO.

Local Dealer For

PACKARD, CHRYSLER & GRAHAM-PAIGE

Visit our service station and get acquainted. We have the best equipped and most efficient service station this side of Boston.

Night service at our Metropolitan Garage, 632 Main Street, Winchester, where we solicit your charge account for Colonial Gasoline and Oil, Kelly-Springfield and Seiberling Tires and all other automobile accessories.

Good Used Cars always for sale. Come in—look them over—open evenings.

A SAFE PLACE TO BUY A USED CAR

666 MAIN STREET, WINCHESTER

TEL. 1053—1054

Kelley & Hawes Co.
Funeral Directors
LADY ASSISTANTS

SERVICES RENDERED IN ANY PART OF STATE
TELEPHONES: WINCHESTER 0035—0174—0106

Service, with us, means anticipating the needs and desires of our patrons so that they need not concern themselves about the slightest detail beyond telling us their wishes.

au3-tf

Established 1900

For Flowers For Every Occasion

Geo. F. Arnold Florist

WINCHESTER, MASS.

TEL. 0205 HOUSE 1854

Flowers Telegraphed Everywhere

MUCH HAS BEEN SAID
of "Mother's Day"

Flowers, candy, and other fine gifts for Mother—but, really, shouldn't EVERY day be Mother's Day?

Long after May 12th has passed, mother will continue the daily routine of household tasks.

Why not increase mother's budget for LAUNDRY SERVICE, and it will be a gift that will last not only a day—but through the year!

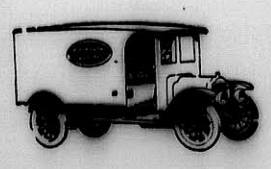

Winchester Laundry Division
of the
New England Laundries, Inc.
Converse Pl., Winchester
TEL. WIN. 2100

RANDALLS
Week-end Specials

CANDY
Made in Our Candy Kitchen

PEANUT BRITTLE ..... 33c lb.
MAPLE COCOANUT BON BONS ..... 49c lb.
OUR REGULAR 80c BOXES OF CHOICE CHOCOLATES WITH MOTHER SEAL
REMEMBER MOTHER ON MOTHER'S DAY. BEAUTIFUL BOXES OF CHOCOLATES AND BON BONS MAKE A PERFECT GIFT

ICE CREAM
MAPLE PECAN

We are the agents for SILEX, the PERFECT COFFEE MAKER. You can see it made in our Luncheonette Department.

TEL. WINCHESTER 0515

PHARMACY FIRST

KNIGHT

WINCHESTER SQUARE WEST, AT CHURCH STREET

Thomas Quigley, Jr.
Teamster, Contractor and Stone Mason
PAVING, FLOORING, ROOFING
In Artificial Stone, Asphalt and All Concrete Products
Sidewalks, Driveways, Curbing, Steps, Etc.
Floors for Cellars, Stables, Factories and Warehouses
Estimates Furnished
18 LAKE STREET

NOTARY PUBLIC
JUSTICE OF THE PEACE
T. PRICE WILSON
Star Office

PACKING MOVING
D.W. DUNN CO.
STORING SHIPPING
ESTIMATES CHEERFULLY FURNISHED on Home Office and Long Distance Moving
To New York, Philadelphia, Baltimore, Washington or ANYWHERE
We pack china, bric-a-brac, cut glass, silverware, books, pianos, household and office furniture for shipment to all parts of the world.
Specialize on House to House Moving
46 BROMFIELD STREET
Boston, Mass. Tel. Hancock 8600
ja4-1yr

Good's Riding School
Harry Good, Prop.
Well Broken Horses and Ponies
Personal Supervision
MAIN STREET MEDFORD
(Near Oak Grove Cemetery)
Tel. Mystic 3802
s22-tf

CHICHESTER S PILLS
THE DIAMOND BRAND.
Ladies! Ask your Druggist for Chi-ches-ter s Diamond Brand Pills in Red and Gold metallic boxes, sealed with Blue Ribbon. Take no other. Buy of your Druggist. Ask for CHI-CHES-TER S DIAMOND BRAND PILLS, for 35 years known as Best, Safest, Always Reliable
SOLD BY DRUGGISTS EVERYWHERE
fe3-1yr.

AMATCO AWNINGS
Information about cost and style — no obligation.
American Awning & Tent Co.
100 Cummington St., Boston, Mass.
Tel. KEN more 0550, 0551
mh15-13t

DIAMONDS
Smith & Varney
JEWELERS-SILVERSMITHS AND OPTICIANS
409 MAIN ST.
WOBURN — MASS.
ESTABLISHED 1871

ICE
HORN POND ICE COMPANY
Telephones
Winchester 0305-W
Woburn 0310

FRANK REEGO
GARDENER
Now is the time to prepare for your garden and lawns, trees and strawberry vines. Grading and trucking, cement work, driveways, cellar foundation. Jobbing of all kinds.
392 Washington St. Tel. Win. 0665-J
ap5-tf

Now Is the Time to Order
TREES and SHRUBS
and other Hardy Plants
LANDSCAPE SERVICE
Ornamental Planting, Gardens, Grading, Lawns, Walks and Drives
Garden Furniture and Masonry
G. ALDERSEY CLARK
61 Lawrence St. Waltham
Tel. 3381
Send for Literature

Buxton's Specific
is proving its worth. While eliminating your
RHEUMATISM
it purifies and enriches the blood and puts the stomach and nerves in the best of condition. Let us send you a booklet. The Buxton Rheumatic Medicine Company, Abbot Village, Maine. For sale at Hevey's Pharmacy. ap26-tf

Don't forget to send mother a card on Mother's Day, May 12. Get your cards at the Star Office.

NEWSPAPER ADVERTISING IN CHINA

C. P. O., Box No. 1234,
Shanghai, China,
April 4, 1929

To the Editor of the Star:

Your excellent paper received and read with interest. You do well to take pride in it. You have a big work. An editor is not only the servant of the people but can be a good servant. By pains and effort he can serve up to the community not only news local; but of all the world and so keep his readers posted in everything worth while, be it science, invention, literature, politics or religion. Would that every editor desired to make his influence felt around the world—for good. The locality without a live, helpful newspaper is indeed unfortunate. The community that has one such as your own has reason to be thankful and to support it with subscriptions and with telling, true advertisements.

When I came there were a number of English papers published in China's coast towns; but there were only two or three Chinese newspapers and they were small indeed both in size and circulation and had no advertisements. About 26 years ago I began to publish my Chinese Christian Almanac. I needed advertisements badly to make it pay its way as does every publication worth while that must be sold cheaply. I went to Shanghai importers to get them to advertise in Chinese in my Almanac. They looked at me as though I had gone daft. Advertise in Chinese! Silly! They did not think it would do any good chiefly because they could not read the ad in Chinese characters. So I had to carry on a continued argumentative campaign of education. They advertised in English papers. But few Chinese could read English. They could read the "chicken-tracks." I urged that there was much more advantage in advertising for the Chinese. There were not 40,000 foreigners in China. There were 400,000,000 Chinese. They were here for the Chinese and but for the Chinese trade they would not be here. At first they gave me ads for goodfellowship's sake. Sometimes they gave them to get rid of me! But to their surprise letters began to come in from the interior asking for goods advertised in "Zeh Yong Ts Ming"—my Almanac. The ice was broken. Ads came in more freely. The few Chinese newspapers seeing the Ads in my Almanac began to get wise and solicited Ads and reaped fruit from my sowing. Those papers began to prosper, growing in size and circulation. Not only did foreigners advertise; but the Chinese merchants took to advertising and found it paid well. Soon many other papers were started to reap the advertising harvest and other profits, until the papers in the Chinese language are numbered by hundreds. Some few have circulation of from 20 to 30 thousand while many run from a few hundred up. They all exist largely on advertising. I lay a little claim to be the father of Chinese advertising.

Newspapers have played a big part in the present Nationalist movement. They were simply forced to take sides and to write what the leaders wished them to say. Where and while Northerners were in power they had to talk "North" or die and some did die. When the Southerners came into power the papers had to talk "South." Newspapers have proved a power in China, as in every other newspaper country, and I feel a little pride in being a pioneer in this line here; but I am not proud of many of the things papers in China print. I would not, however, have China go back to pre-newspaper days when only one in a million knew anything about affairs five miles from his village or town; but I wish the editors would weigh their words more carefully and keep well-balanced level heads when writing so as to lead the people wisely. Newspapers in China are a power for evil as well as for good. A newspaper editor, as well as an official, a preacher or a missionary, should be sane. But editors must be heroes to be sane in China. Where the editor is sane the community is pretty sure to be sane—and possibly visa versa! With very best wishes,

Yours in Christ's glad service,
(Rev.) H. G. C. Hallock

GIRL SCOUT ENTERTAINMENT

The Senior Troop of Girl Scouts composed of girls from the upper classes of the Winchester High School gave a very enjoyable evening's entertainment and dance at Metcalf Hall on Friday, May 3. The first part of the entertainment consisted of a one-act play called "The Cast Rehearses."

Characters

Phyllis Oliver ..... Marie Dresser
Flora May Oliver ..... Janet Nichols
Miss Violet Van Elsmere ..... Doris Lawson
Evelyn ..... Mary Whittaker
Julie ..... Jean King

Time—Before 9 o'clock at night.
Place—Phyllis' sitting-room.

The girls took their parts well and with spirit and the action held the interest of all. The children at the afternoon performance were particularly amused by Janet Nichols as Flora May Oliver.

In the second part, "The Nickle Sisters" Carolyn and Janet Nichols, sang and danced before the curtain and Ruth Johnston in "The Dutch Dance" gave a very finished performance.

Pistorino's Orchestra furnished music for general dancing the remainder of the evening.

NOTICE

The Mission Union of the First Congregational Church will meet at the parish house, Tuesday, May 14 from 10 until 4. Miss Hilda Olson will speak on "Seven Colleges Making Good." Those wishing to bring luncheon guests are requested to notify Mrs. Albert Huckins 1144-M or Miss Barbara Fernald 0437 before Monday evening.

Basket Ball

In response to the demand for an indoor sport for the winter season, the game of basket ball was invented by James Naismith, in 1892, where he was instructor in a gymnasium at Springfield Mass.

WAKEFIELD WON FROM WINCHESTER

Winchester lost its second start in the Mystic Valley baseball league last Saturday afternoon at Wakefield, being defeated by Wakefield High, 6—4.

The locals did not even faintly resemble the snappy looking club which won from Arlington on the previous Saturday and it was their own sloppy playing rather than any unusual class on Wakefield's part which put the game on the debit side of the ledger.

"Olio" Lee pitched good enough ball for Winchester and the boys were not too dusty with the stick. The official scorers gave Wakefield 10 hits off Lee's delivery, but how a bingle can be scored both a hit and an error is hard to figure out. Most of those at the game gave the winners at the most, seven hits. Very few of the Wakefield runs were earned, though the winners did run riot on the bases until "Nutsy" Amico, who replaced Kerrigan behind the bat, flagged a couple trying to pilfer second. Neil was the hitting fool of the afternoon, poling out three hits, including a double.

The summary:

WAKEFIELD HIGH

	ab	bh	po	a	e
Crotter, ss	3	0	1	5	0
LeBlanc, 2b	4	0	2	1	0
Gersinovitch, 3b	4	0	1	4	1
Ball, 1b	4	2	12	2	0
Brown, c	4	2	4	0	0
Spaulding, rf	4	1	0	0	0
McDonald, cf	4	2	3	0	0
Hubbard, lf	4	2	3	0	0
Lewis, p	3	1	1	1	0
Rogers, p	1	0	0	1	0
Totals	35	10	27	14	1

WINCHESTER HIGH

	ab	bh	po	a	e
Ambrose, cf	5	0	2	0	0
Dolan, 2b	4	1	3	3	1
Kendrick, ss	4	2	1	1	3
Kerrigan, c	4	3	7	0	0
McCue, lf	4	0	0	0	0
Coss, 1b	4	1	7	0	1
O'Connell, rf	2	0	2	0	0
Amico, rf, c	2	0	1	0	0
Tofuri, 3b	4	1	1	0	2
Lee, p	4	2	0	4	0
Totals	37	10	24	8	7

Innings	1	2	3	4	5	6	7	8	9
Wakefield	2	0	0	1	2	0	0	1	x—6
Winchester	0	0	1	0	0	1	0	2	0—4

Runs Crotter, Ball, MacDonald, Dolan, Kendrick, Kerrigan, Tofuri, Gersinovitch, LeBlanc 2. Two-base hits, Dolan, Kerrigan. Stolen bases Kerrigan, Lee, Crotter, LeBlanc, MacDonald, Brown, Hubbard, Ball 3, Spaulding 2. Sacrifice hit Crotter. Base on balls by Lewis 2. Struck out by Lewis 2, by Rogers 2, by Lee 8. Passed balls Brown, Kerrigan. Hit by pitched ball by Lee, Hubbard. Time—2hrs. Umpire—Walsh.

C. D. OF A. NOTES

Next Monday evening the Court will honor Mother's Day and at the same time celebrate its 18th anniversary with a banquet in Lyceum Hall. The speaker of the evening will be Rev. M. J. Ahern, S. J., of Weston College, one of the most brilliant speakers in the country. There will be a concert of rare merit and a splendid supper.

On Sunday the members will receive Communion at the 8 o'clock Mass.

Rehearsals are proceeding briskly for the show which the Court is to stage in Lyceum Hall on June 6 under the chairmanship of Sister Anna Swymer and a capable committee.

House whists will be held in the very near future by Sisters Margaret Donovan and Dorothy Kean.

At the next meeting a committee will be appointed to decorate the graves of our deceased sisters on Memorial Day.

GRANADA ATTRACTIONS

"The Broadway Melody," the sensational all-talking, singing and dancing screen hit, has broken all attendance records at the big Granada Theater in Malden where it has been playing all this week. Today and Saturday will be the last times entertainment seekers will have a chance to see this peer of all talking pictures.

In addition to this big screen hit the regular five act bill of selected Granada vaudeville is also offered the last three days of this week.

"The Doctor's Secret," an adaptation of Sir James Barrie's famous play "Half an Hour," will be the talking picture the Granada will offer for the first three days of next week. Ruth Chatterton, the stage star, H. B. Warner, Robert Edeson and Ethel Wales are the featured players in this dramatic story. It is highly recommended as excellent audible screen entertainment.

WINCHESTER GIRL PASSES BAR EXAMINATION

Miss Evelyn R. Sheehan of Ridgeway, daughter of Mr. and Mrs. William A. Sheehan, who has been attending Portia Law School, and who will receive her degree in June, has passed the Massachusetts bar examination, it was announced over the week-end.

Miss Sheehan is a teacher of Latin and English in the Revere High School. She was born in Revere and is a graduate of the school in which she teaches. She studied at Brown University and is a graduate of Smith College. She has traveled extensively in this country, Mexico and Europe.

ROSES *for* MOTHER *on* HER *day*

OF COURSE you are going to remember Mother on her day with a gift of flowers from our selection—a symbol of your love and appreciation. May we suggest that roses, with their fresh, pure beauty, would be most appropriate on this memorable day.

Mother's Day
Sunday, May 12

Say it with Flowers

WINCHESTER CONSERVATORIES
Incorporated
186 Cambridge Street
Tel. Win. 1702

Preserve those snap-shots you have taken in a photograph album. The Star office has just received a new line for spring.

Autograph albums make gifts that will be appreciated by youngsters in school. Also fine for campers. A new line is at the Star office.

PEOPLE You Ought to Know

UNDER this heading THE BOSTON HERALD is publishing a daily series about the men and women of outstanding ability whose activities are the motive power behind Boston's business affairs.

Generally speaking, they are the folk whose collective brain power directs the great commercial, banking and industrial enterprises and the people whose genius keeps our community throbbing with achievements in the arts, the sciences and the professions.

This series will take you on a fascinating, intimate tour of offices and homes to meet informally with Herald reporters and photographers these men and women who for the most part exist for you in name only. Now you may know them as they really are, in their work-a-day world behind the doors marked "Private."

Meet the *People You Ought to Know,* in this new Herald feature.

You will find it
DAILY in
THE BOSTON HERALD

EVERYBODY NEEDS HOT WATER
We offer this heater attached to your boiler at a special price during MAY ONLY

Plentiful supply for kitchen bath laundry in a few minutes

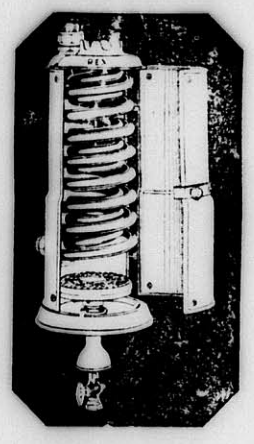

Heat just the amount you require then shut heater off.

Quick heating.

Just telephone Winchester 0142, Sales Department, or send postal. We do the rest.

Arlington Gas Light Co.
527 MAIN STREET, WINCHESTER

NEW—
and amazing—
RCA Radiola 60

It amazed even us—after having watched the miraculous development of radio until we thought nothing could.

This compact table model, with powerful AC Radiotrons, is improved with a power detector tube that takes the full volume built up by the 8-tube Super-Heterodyne circuit and passes it along to the audio-amplifying circuit without distortion.

Full toned clarity of reproduction such as you have never heard! Operates from any AC electric light socket. Price $147.

Telephone today for free demonstration.

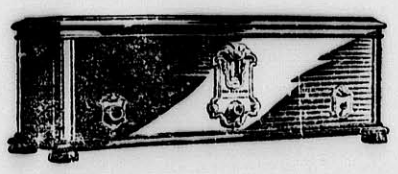

Park Battery Station
600 Main Street Tel. Win. 1305

Try *this* Home-Made Bread

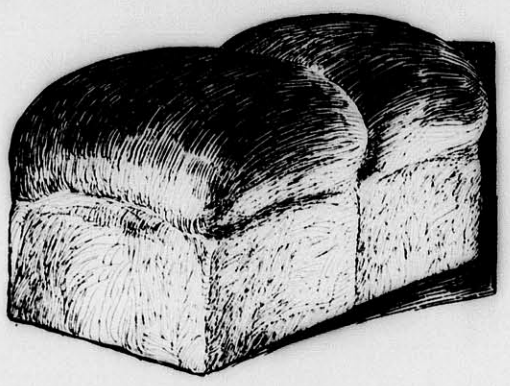

It is more like a real home-made loaf than any on the market today. Mixed with best materials; rich in food value; carefully made by skilled bakers.

Week-end Cake Special May 10 and 11
Orange Layer Cake

Monday and Tuesday May 13 and 14
Split Rolls 15c doz.
regular price 18c

Friend's
A Friendly Food Shoppe
554 MAIN STREET

YOUR AFFAIRS AND MINE

A Star reader writes in to say that if half the traffic laws on the statute books were enforced automobiling would be a pleasure. We are not so sure about that. It is quite possible that if they were all enforced some Winchesterites would find driving far from being a pleasure.

Winchester beautification, by the work of men and women, was merely an idea several years ago. Today it is firmly established in the hearts and minds of the people of this community, and, more than that, at this time this beautification idea is embodied in the practical activities of these people, the number of whom is increasing constantly.

How many folk here in Winchester remember, when during the bicycle craze, cyclists on a week-end century run were pulled in by the village constables for "scorching the road."

We have been asked how many families there are in Winchester without telephones. We do not know. But when one gets the wrong number, it is well to bear in mind, anyway, that there are a certain number of wrong numbers you cannot get.

Our Questionnaire

1. How did people here in Winchester and elsewhere learn to swear before the income tax was passed?
2. Considering the way everything has gone up, what would be the price in Winchester today of manna from Heaven?
3. When will our Winchester June brides have their first dress rehearsals?
4. Does a "go-getter" ever come back?
5. How many folk here in Winchester still do cross word puzzles?
6. If it takes nine tailors to make a man, what are the chances that eight of them will get their pay?
7. How many Winchester folk like this town well enough to speak a good word for it when visiting out of town?

The three graces—thrift, economy and daylight saving.

He who lives the larger civic life
Will help to keep Winchester from strife
So live and do that all your fellow citizens are blest,
Then for Winchester you have done your best.

The English language, according to a professor in the University of Copenhagen, is the most masculine of the world's tongues. Maybe that is why some women here in Winchester find it so attractive to their tongues.

One Winchester physician says he will not take a vacation this summer. He says he took a vacation last summer and when he returned he found his patients lively as crickets. He says he will remain in Winchester and attend to business hereafter.

No Winchesterite can read his Bible carefully without becoming convinced that it was not written by a woman suffragist.

One of our Winchester school teachers had a great deal of trouble making a boy understand his lesson. Finally, however, she succeeded, and drawing a long breath, remarked, "If it wasn't for me you'd be the biggest dunce in Winchester."

A Winchesterite may be headstrong without being strong headed.

"The fact is," remarked a Main street man, "there are folk here in Winchester who I dislike religiously; but my memory is so confoundedly treacherous that I cannot remember over night who they are. I had a row with Mr. ——— yesterday, and if you'll believe it, I caught myself shaking hands with him this morning."

Let us see, how many years ago was it that each dining room table was adorned with a toothpick holder in the center?

A Winchester resident remarked that discussion of evolution is not of any use to him when beating a carpet.

Wild Minks in Captivity

Wild minks can be raised in captivity without very much difficulty. About 50 per cent of the wild minks will not breed the first year, but if they do not, usually they will breed the second at any rate. Minks are usually kept in pens about 8 feet long 6 feet wide, and 6 feet high for a pair

Field Mice

A good word might be said for field mice, usually set down categorically as "vermin," if the store of seeds recently taken from a mouse's nest in a ranch building in Yellowstone park can be taken as a fair sample. The cache of this tiny creature filled a five-pound lard pail. The seeds were all of the fanweed, one of the worst plant pests in Montana.

We are showing the new transfer designs for lamp shades, etc. Wilson the Stationer.

NOTICE OF LOST PASS BOOK

In compliance with the requirements of Chapter 167, Section 20, of the General Laws and Acts in amendment thereof or supplementary thereto, notice is hereby given of the loss of Pass Book No. 6150, issued by the Winchester Savings Bank, and that written application has been made to said bank for the payment of the amount of the deposits represented by said book, or for the issuance of duplicate book therefor.

WINCHESTER SAVINGS BANK,
By William E. Priest, Treasurer
my10-3t

WINCHESTER TRUST COMPANY

In compliance with the requirements of Chapter 590, Section 40, Acts of 1908, as amended by Chapter 491, Section 6, Acts of 1909, and by Chapter 171, Section 1, Acts of 1912, notice is hereby given of the loss of pass-book No. 82.

C. E. BARRETT, Treasurer
my10 3t

MORTGAGEE'S SALE

By virtue of the power of sale contained in a certain mortgage deed given by W. Stanley Brown to Medford Trust Company, dated October 13, 1928, and recorded with Middlesex South District Registry of Deeds, Book 5285, Page 224, for breach of the condition of said mortgage and for the purpose of foreclosing the same, will be sold at public auction upon the premises hereinafter described on Monday, June 3, 1929 at ten o'clock in the forenoon, all and singular the premises conveyed by said mortgage deed and therein described substantially as follows:

"A certain parcel of land with the buildings thereon situated on Holton Road in the Town of Winchester in said County of Middlesex and being part of Lot 7 as shown on plan entitled "Holton Estate, Winchester, Mass., developed by Bonelli-Adams Co., February, 1917, Ernest W. Branch, C. E." Said plan being recorded with Middlesex South District Deeds in Plan Book 279, Plan 50. Said lot is more fully bounded and described as follows:

Southwesterly by said Holton Road, forty-seven (47) feet; Northwesterly by Lots 6 and 5 as shown on said plan, one hundred (100) feet; Northeasterly by Lot 9 as shown on said plan, forty-seven (47) feet; Southeasterly by remaining part of said Lot 7 one hundred (100) feet; containing according to said plan 4,700 square feet of land be any or all of said measurements, distances or contents more or less or however otherwise said premises may be bounded, measured or described.

The above premises are conveyed subject to restrictions of record so far as the same may now be in force and applicable and to building line established by the Town of Winchester.

The above conveyance includes all furnaces, heaters, ranges, mantels, gas and electric light fixtures, screens, screen doors, awnings and all other fixtures of whatever kind or nature contained in any building or buildings now standing or hereafter erected on said premises prior to the full payment and discharge of this mortgage."

Said premises will be sold subject to any and all unpaid taxes, tax titles and municipal assessments, if any.

Five Hundred ($500) Dollars will be required to be paid in cash at the time and place of sale, balance in ten days from the date of sale on delivery of deed.

MEDFORD TRUST COMPANY,
Mortgagee
By Charles H. Barnes, Treasurer
my10-3t

Winchester, Mass., April 30, 1929

TO THE BOARD OF SELECTMEN OF THE TOWN OF WINCHESTER: The undersigned respectfully petitions for a license to keep

GASOLINE

75 gallons in motor vehicles while in private 2-car garage which garage is to be located on the land in said Winchester situated on Maple Road and numbered 16 thereon, as shown upon the plan filed herewith and certifies that the names and addresses of all owners of record of land abutting the premises are as follows:

Abutters: Abraham Coffins Heirs, 68 Devonshire Street, Boston, c o Ralph E. Joslin.
WINCHESTER VISITING NURSE ASS'N.
Frank E. Crawford, Treasurer
7 Wildwood Street, Winchester

Town of Winchester, in Board of Selectmen, May 6, 1929. On the foregoing petition it is hereby ORDERED that a public hearing thereon be held on Monday the 20th day of May 1929 at 7:40 p. m. in the Selectmen's Room in the Town Hall Building; that notice thereof be given by us (at the expense of the applicant), by publishing a copy of said petition, together with this order, in the "Winchester Star" at least seven days before said date and that notice of the time and place of said hearing be given by the applicant by registered mail, not less than seven days prior to such hearing, to all owners of real estate abutting on the land on which such license, if granted, is to be exercised.

A true copy.
Attest:
GEORGE S. F. BARTLETT,
Clerk of Selectmen

Winchester, Mass., May 6, 1929

TO THE BOARD OF SELECTMEN OF THE TOWN OF WINCHESTER: The undersigned respectfully petitions for a license to keep and store

GASOLINE

20 gallons in motor vehicles while in private garage which garage is to be located on the land in said Winchester situated on Glengarry and numbered 5 thereon, as shown upon the plan filed herewith and certifies that the names and addresses o fall owners of record of land abutting the premises are as follows:

Abutters: Parish of the Epiphany, 3 Glengarry, c o Merton E. Grush, Treasurer, 18 Everett Avenue; Richard A. and Charlotte W. Hull, 7 Glengarry; Lillian R. Smart.
EMMA H. SKENE

Town of Winchester, in Board of Selectmen, May 6 1929. On the foregoing petition it is hereby ORDERED that a public hearing thereon be held on Monday the 20th day of May 1929 at 7:58 p. m. in the Selectmen's Room in the Town Hall Building; that notice thereof be given by us (at the expense of the applicant), by publishing a copy of said petition, together with this order, in the "Winchester Star" at least seven days before said date and that notice of the time and place of said hearing be given by the applicant by registered mail, not less than seven days prior to such hearing, to all owners of real estate abutting on the land on which such license, if granted, is to be exercised.

A true copy.
Attest:
GEORGE S. F. BARTLETT,
Clerk of Selectmen

MORTGAGEE'S SALE OF REAL ESTATE

By virtue of the power of sale contained in a certain mortgage deed given by Louis Morrisey of Medford, Middlesex County, Massachusetts, to Guaranty Mortgage and Securities Corporation, a corporation duly established by the Laws of the Commonwealth of Massachusetts and located at Boston, in the County of Suffolk, in said Commonwealth, dated November 3, 1928, and recorded with Middlesex South District Deeds, Book 5295, Page 416, will be sold at public auction on the premises hereinafter described for breach of the conditions in said mortgage deed contained, and for the purpose of foreclosing the same, on Monday, May 20, 1929, at ten o'clock in the forenoon, all and singular the premises conveyed by said mortgage deed, and therein described substantially as follows:

"The land in Winchester, being Lot 7 as shown on a plan entitled 'Plan of Lots in Winchester', dated February 20, 1924, drawn by Parker Holbrook, Engineer, and recorded with Middlesex South District Deeds, Plan Book 412, Plan 42, bounded and described as follows:

Southwesterly by Kenwin Road seventy (70) feet,

Northwesterly by Lot 8 as shown on said plan one hundred forty-eight and 7/100 (148.07) feet,

Northeasterly by Lot 10 and a part of Lot 11 as shown on said plan seventy and 6/100 (70.06) feet, and

Southeasterly by Lot 6 as shown on said plan one hundred fifty-one and 11/100 (151.11) feet,

Containing ten thousand four hundred seventy-one (10,471) square feet of land according to said plan."

Said premises will be sold subject to restrictions of record and the zoning laws of the Town of Winchester; also to any and all unpaid taxes, tax titles and other municipal liens, if any there be.

$500 will be required to be paid in cash by the purchaser at the time and place of sale. Other terms at sale.

GUARANTY MORTGAGE AND SECURITIES CORPORATION
Present holder of said mortgage
By Carl W. Johansson, Treasurer
10 Milk Street,
Boston, Mass. ap26-3t

We are agents for the new Royal portable, the standard of excellence in portable typewriters. Wilson the Stationer.

COMMONWEALTH OF MASSACHUSETTS
MIDDLESEX, SS. PROBATE COURT

To all persons interested in the estate of Maria A. Parsons of Winchester in said County, and to the Massachusetts Department of Mental Diseases.

WHEREAS, Herbert K. Miller conservator of the property of said Maria A. Parsons has presented for allowance, his first account as such conservator.

You are hereby cited to appear at a Probate Court, to be held at Cambridge in said County, on the twenty-third day of May A. D 1929, at ten o'clock in the forenoon, to show cause, if any you have, why the same should not be allowed.

And said conservator is ordered to serve this citation by delivering a copy thereof to all persons interested in the estate fourteen days at least before said Court, or by publishing the same once in each week, for three successive weeks, in The Winchester Star a newspaper published in Winchester the last publication to be one day at least before said Court, and by mailing, post-paid, a copy of this citation to all known persons interested in the estate seven days at least before said Court, and by delivering a copy of this citation to the Massachusetts Department of Mental Diseases seven days at least before said Court.

Witness, JOHN C. LEGGAT, Esquire, First Judge of said Court, this twenty-fifth day of April in the year of our Lord one thousand nine hundred and twenty-nine.

LORING P. JORDAN, Register
my3-3t

COMMONWEALTH OF MASSACHUSETTS
MIDDLESEX, SS. PROBATE COURT

To the next of kin and all others interested in the estate of Mary E. McElhiney late of Winchester in said County, deceased:

WHEREAS, Alice R. Curry the administratrix of the estate of said deceased, has presented to said Court for allowance the first account of her administration on said estate and application has been made for a distribution of the balance in her hands among the next of kin of said deceased:

You are hereby cited to appear at a Probate Court, to be held at Cambridge, in said County of Middlesex, on the fifteenth day of May A. D. 1929, at ten o'clock in the forenoon, to show cause, if any you have, why said account should not be allowed and distribution made according to said application.

And the petitioner is ordered to serve this citation by publishing the same once in each week, for three successive weeks in The Winchester Star a newspaper published in Winchester the last publication to be one day, at least, before said Court, and by delivering or mailing post-paid a copy of this citation to all known persons interested in the estate seven days at least before said Court.

Witness, JOHN C. LEGGAT, Esquire, First Judge of said Court, this twentieth day of April in the year one thousand nine hundred and twenty-nine.

LORING P. JORDAN, Register
ap26-3t

MORTGAGEE'S SALE OF REAL ESTATE

By virtue and in execution of a power of sale contained in a certain mortgage deed given by Louis Morrisey to Friend Lumber Co. Inc. dated November 8, 1928, and recorded in the Registry of Deeds for the County of Middlesex (So. Dist.) book 5298, page 531, for breach of the conditions of said mortgage and for the purpose of foreclosing the same will be sold at public auction, on the premises, on Monday the twentieth day of May 1929, at one (1) o'clock, in the afternoon all and singular the premises conveyed by said mortgage deed, namely: all that certain parcel of land, with the buildings erected thereon, or to be erected thereon, including all landlord's fixtures, and materials appurtenant thereto, situate in Winchester, Middlesex County, being lot numbered seven (7) as shown on a plan entitled "Plan of Lots in Winchester," dated February 20, 1924, drawn by Parker Holbrook, Engineer, and recorded with Middlesex South Dist. Deeds Plan Book 412 Plan 12, further bounded and described as follows: SOUTHWESTERLY by Kenwin Road, seventy (70) feet; NORTHWESTERLY by lot 8 on said plan, one hundred forty eight and 7/100 (148.07) feet; NORTHEASTERLY by lot 10 and a part of lot 11 on said plan, seventy and 06/100 (70.06) feet; and SOUTHEASTERLY by lot 6 on said plan, one hundred fifty one and 11/100 (151.11) feet. Containing 10,471 square feet.

Subject to a mortgage for $8500 held by the Guaranty Mortgage & Securities Corp. recorded with said deeds Book 5295, Page 416.

Subject to restrictions of record and to the zoning laws of the Town of Winchester, any municipal liens and unpaid taxes; also any recorded notices of conditional bills of sale.

$800 will be required to be paid in cash by the purchaser at the time and place of sale, and the balance in or within ten (10) days.

Other terms will be announced at the sale.

FRIEND LUMBER CO. INC.,
Mortgagee and present holder of said mortgage
By Clarence L. Bacon, Treasurer

For further particulars consult: Thomas L. Thistle, Attorney-at-Law, 29 Gibson Street, Medford, Mass.
April 24, 1929 ap26-3t

COMMONWEALTH OF MASSACHUSETTS
MIDDLESEX, SS. PROBATE COURT

To the heirs-at-law, next of kin, creditors, and all other persons interested in the estate of Jeremiah J. Buckley late of Winchester in said County, deceased, intestate.

WHEREAS a petition has been presented to said Court to grant a letter of administration on the estate of said deceased to Lottie B. Buckley of Winchester in the County of Middlesex, without giving a surety on her bond.

You are hereby cited to appear at a Probate Court to be held at Cambridge in said County of Middlesex, on the twentieth day of May A. D. 1929, at ten o'clock in the forenoon, to show cause if any you have, why the same should not be granted.

And the petitioner is hereby directed to give public notice thereof, by publishing this citation once in each week, for three successive weeks, in The Winchester Star a newspaper published in Winchester the last publication to be one day, at least, before said Court.

Witness, JOHN C. LEGGAT, Esquire, First Judge of said Court, this twenty-fourth day of April in the year one thousand nine hundred and twenty-nine.

LORING P. JORDAN, Register
my3-3t

MORTGAGEE'S SALE

By virtue of the power of sale contained in a certain mortgage deed given by G. White Van Auken to Medford Trust Company, dated June 14, 1927, and registered with Middlesex South District Land Registry as Document No. 78,370, noted on Certificate of Title No. 23,929, Book 160, Page 425, for breach of the condition of said mortgage and for the purpose of foreclosing the same, will be sold at public auction upon the premises hereinafter described on Monday May 27, 1929, at ten o'clock in the forenoon, all and singular the premises conveyed by said mortgage deed and therein described substantially as follows:

"A certain parcel of land situated on Grayson Road in Winchester, said County of Middlesex, and being shown as Lot 13 on a plan of land hereinafter referred to; said lot being more fully bounded and described as follows:

Southwesterly by said Grayson Road, sixty-seven and 31/100 (67.31) feet; Southeasterly by Lot 12, as shown on said plan, one hundred nine and 50/100 (109.50) feet; Northeasterly by land of owners unknown, sixty-seven and 46/100 (67.46) feet; Northwesterly by Lot 14, as shown on said plan, one hundred four and 68/100 (104.68) feet; and containing according to said plan 7,208 square feet of land, be any or all of said measurements, distances or contents more or less or however otherwise said premises may be bounded, measured or described.

All of said boundaries are determined by the Court to be located as shown on a plan drawn by A. G. Carey, C. E., dated April, 1926, and filed with Middlesex South District Deeds as plan numbered 3535F and noted on Certificate of Title No. 22,808.

The above premises are conveyed subject to restrictions of record so far as the same may now be in force and applicable.

The above conveyance includes all furnaces, heaters, ranges, mantels, gas and electric light fixtures, screens, screen doors, awnings and all other fixtures of whatever kind or nature contained in any building or buildings now standing or hereafter erected on said premises prior to the full payment and discharge of this mortgage."

Said premises will be sold subject to any and all unpaid taxes, tax titles and municipal assessments, if any.

Five Hundred ($500.) Dollars will be required to be paid in cash at the time and place of sale, balance in ten days from the date of sale on delivery of deed.

MEDFORD TRUST COMPANY
Mortgagee
By Charles H. Barnes,
Treasurer
my3-3t

COMMONWEALTH OF MASSACHUSETTS
MIDDLESEX, SS. PROBATE COURT

To the heirs-at-law, next of kin and all other persons interested in the estate of Fred M. Carr late of Winchester in said County, deceased.

WHEREAS, a certain instrument purporting to be the last will and testament of said deceased has been presented to said Court, for Probate, by L. Roger Wentworth and Harriet E. Carr who pray that letters testamentary may be issued to them, the executors therein named, without giving a surety on their official bond.

You are hereby cited to appear at a Probate Court to be held at Cambridge in said County of Middlesex, on the twenty-ninth day of May A. D. 1929, at ten o'clock in the forenoon, to show cause, if any you have, why the same should not be granted.

And said petitioners are hereby directed to give public notice thereof, by publishing this citation once in each week, for three successive weeks, in The Winchester Star a newspaper published in Winchester the last publication to be one day, at least, before said Court, and by mailing, post-paid, or delivering a copy of this citation to all known persons interested in the estate, seven days at least before said Court.

Witness, JOHN C. LEGGAT, Esquire, First Judge of said Court, this sixth day of May in the year one thousand nine hundred and twenty nine.

LORING P. JORDAN, Register
my10-3t

NOTICE IS HEREBY GIVEN that the subscriber has been duly appointed executor of the will of Maria A. Parsons late of Winchester in the County of Middlesex, deceased, testate, and has taken upon itself that trust by giving bond, as the law directs.

All persons having demands upon the estate of said deceased are hereby required to exhibit the same; and all persons indebted to said estate are called upon to make payment to

OLD COLONY TRUST COMPANY,
Executor
(Address)
17 Court Street,
Boston, Mass.
April 25, 1929 my3-3t

MORTGAGEE'S SALE OF REAL ESTATE

By virtue and in execution of a power of sale contained in a certain mortgage deed given by Arthur R. Miles of Medford, Middlesex County to Vail Bros.-Mauger Corporation, a Massachusetts corporation dated October 26, 1928, and recorded in the Registry of Deeds for the County of Middlesex book 5299, page 193, for breach of the conditions of said mortgage and for the purpose of foreclosing the same will be sold at public auction, on the premises, on Saturday the 25th day of May 1929, at nine o'clock, in the forenoon, all and singular the premises conveyed by said mortgage deed, namely:—A certain parcel of land in Winchester, said County and Commonwealth, being shown as lot numbered 22 on plan of lots, Winchester, Mass. Parker Holbrook, Engineer, dated April 26, 1926, and recorded with Middlesex South District Deeds, Plan Book 377, Plan 27. Said parcel being more particularly bounded and described as follows:

Northwesterly by Seneca Road, sixty (60) feet;

Northeasterly by lot 23 as shown on said plan, one hundred two (102) feet

Southeasterly by lot 18 on said plan, sixty (60) feet;

Southwesterly by lots 20 and 21 as shown on said plan, one hundred two (102) feet;

Containing according to said plan, six thousand one hundred twenty (6120) square feet of land.

The property will be sold subject to restrictions of record, if any there be and to all unpaid taxes and municipal liens, if any, and to a prior mortgage to the F. C. Friend Mortgage Corp., originally given for $6,000. $200.00 will be required to be paid in cash by the purchaser at the time and place of sale. Other terms will be announced at the sale.

VAIL BROS.-MAUGER CORPORATION
By Ray E. Mauger, Treasurer
Present holder of said mortgage
Albert W. Wunderly, Attorney,
73 Tremont Street,
Boston, Mass.
May 1, 1929. my3-3t

INTERNATIONAL PAPER COMPANY

New York, Apr. 17th 1929

The Board of Directors have declared a quarterly dividend of forty (40) cents a share on the common stock of this company, payable May 15th, 1929 to common stockholders of record at the close of business May 1st, 1929.

Checks to be mailed. Transfer books will not close.

OWEN SHEPHERD, *Vice-President and Treas.*

INTERNATIONAL PAPER and POWER COMPANY

Boston, April 17th, 1929

The Board of Directors have declared a quarterly dividend of sixty (60c) cents a share, on the Class A Common Stock of this company, payable May 15th, 1929, to Common Stockholders of record, at the close of business May 1st, 1929.

Checks to be mailed. Transfer books will not close.

R. G. LADD, *Asst Treasurer*

NOTICE IS HEREBY GIVEN, that the subscriber has been duly appointed administrator of the estate of Lillian Ross sometimes called Lillie A. Ross late of Winchester in the County of Middlesex, deceased, intestate, and has taken upon himself that trust by giving bond, as the law directs. All persons having demands upon the estate of said deceased are required to exhibit the same; and all persons indebted to said estate are called upon to make payment to

WILLIAM E. PRIEST, Adm.
(Address)
Winchester, Mass.
April 18, 1929 ap26-3t

COMMONWEALTH OF MASSACHUSETTS
MIDDLESEX, SS. PROBATE COURT

To all persons interested in the estate of HENRY C. MILLER late of WINCHESTER in said County, deceased:

WHEREAS, THE ATLANTIC NATIONAL BANK OF BOSTON the trustee under the will of said deceased, has presented for allowance, the THIRD account of ITS trust under said will: FOR THE BENEFIT OF MARY H. MILLER AND OTHERS.

You are hereby cited to appear at a Probate Court, to be held at Cambridge in said County, on the TWENTY THIRD day of MAY A. D. 1929, at ten o'clock in the forenoon, to show cause, if any you have, why the same should not be allowed.

And said trustee is ordered to serve this citation by delivering a copy thereof to all persons interested in the estate fourteen days at least before said Court, or by publishing the same once in each week, for three successive weeks, in THE WINCHESTER STAR a newspaper published in WINCHESTER the last publication to be one day at least before said Court, and by mailing, post-paid, a copy of this citation to all known persons interested in the estate seven days at least before said Court.

Witness, JOHN C. LEGGAT, Esquire First Judge of said Court, this TWENTY SECOND day of APRIL in the year one thousand nine hundred and twenty-nine.

LORING P. JORDAN, Register
my3-3t

NOTICE OF LOST PASS BOOK

In compliance with the requirements of Chapter 167, Section 20, of the General Laws and Acts in amendment thereof or supplementary thereto, notice is hereby given of the loss of Pass Book No. 19,024, issued by the Winchester Savings Bank, and that written application has been made to said bank for the payment of the amount of the deposits represented by said book, or for the issuance of duplicate book therefor.

WINCHESTER SAVINGS BANK
By William E. Priest, Treasurer
ap26-3t

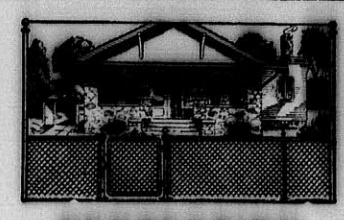

PROTECTION

for shrubs, gardens, lawns, fruit trees, is insured by the erection of a Cyclone Chain-link Fence. Distinctive, durable, artistic, it is adaptable to any style of architecture.

SECURITY FENCE CO.
22 KENT STREET
SOMERVILLE MASS.
TEL. SOM. 3900
my10-eow

SPRING COAL PRICES

EGG	$15.25	STOVE	$15.75
NUT	$15.25	PEA	$11.00
RICE	$ 8.50	WELSH	$16.00

BUCKWHEAT $9.50

50c PER TON DISCOUNT FOR CASH 50c

Locke Coal Co.
Telephone MALden 6400

A. MILES HOLBROOK, 24 Church Street
Agent for Winchester

for Economical Transportation CHEVROLET

This Red Tag is YOUR PROTECTION

USED CARS

WHENEVER you see the Chevrolet red "O. K. that Counts" tag attached to the radiator cap of a used car—you know that it represents outstanding quality and value. This tag means that the car to which it is attached has been thoroughly reconditioned and checked "O. K." by expert mechanics — using genuine parts for all replacements. If you are in the market for a good used car, come in. We have an unusually wide selection of used cars taken in trade—and our prices and terms are exceptionally low. Come in today!

Here are a few examples of outstanding values

1929 CHEVROLET SEDAN
Low mileage, first class appearance. Only $160 down.
"With an O. K. That Counts"

1926 CHEVROLET COACH
Much better than most 1926 cars. Ask us for a demonstration. Only $80 down.
"With an O. K. That Counts"

1927 STUDEBAKER DICTATOR
A beautiful family car, all gone over recently. You would be proud to own it. $290 down.
"With an O. K. That Counts"

1929 CHEVROLET COACH
Low mileage by one careful owner. Compare it with others offered. Only $160 down.
"With an O. K. That Counts"

1925 DODGE SEDAN
Overhauled and refinished, fine rubber. Thousands of miles of cheap transportation. Only $90 down.
"With an O. K. That Counts"

FRANK MURPHY, Inc.
748 Main St., Winchester, Mass. Tel. 0298

DEPENDABILITY SATISFACTION AND THE GREATEST VALUE

SILK LAMP SHADES. Materials and lessons in making and orders taken. The Treasure Box, 530 Main street. f22-tf

Screens repaired and metal weather strips installed reasonable. J. H. Appley, 35 Fletcher road, North Woburn. Tel. Wob. 1646-W. mh15-8t*

Mother's Day

Sunday May 12th

WHAT a charming custom it is, this plan of giving flowers to Mother on *Her Day*. Mother is always doing tender, thoughtful little things for you. Now, here is something you can do for her. Something that will give her pleasure out of all proportion to the trifling cost.

Say it with Flowers

Winchester Conservatories, Inc.
186 CAMBRIDGE ST. Tel. Win. 1702

VALVE-IN-HEAD Buick MOTOR CARS

Make Performance your *Yardstick!*

The glowing praise of owners—daily feats of supremacy on street and highway—two-to-one leadership in fine car sales ... all prove Buick the greatest performing car of the day!

BUICK MOTOR COMPANY, FLINT, MICH.
Division of General Motors Corporation

Consider the delivered price as well as the list price when comparing automobile values.

	SERIES 116	SERIES 121	SERIES 129
Sedans	$1220 to $1320	$1450 to $1520	$1875 to $2145
Coupes	$1195 to $1250	$1395 to $1450	$1865 to $1875
Sport Cars	$1225	$1325	$1525 to $1550

These prices f. o. b. Buick Factory, special equipment extra. *Buick delivered prices include only reasonable charges for delivery and financing.* Convenient terms can be arranged on the liberal G. M. A. C. Time Payment Plan.

WINCHESTER BUICK CO.
808 MAIN STREET, WINCHESTER
TELEPHONES 0242—0243
When Better Automobiles Are Built . . . Buick Will Build Them

WILL BUILD FIVE-STORY APARTMENT

Plans and specifications were filed with Building Commissioner Maurice Dinneen this week by the Winchester Reality Trust Company, represented by C. F. Springall of Malden, for a five-story apartment house of the most modern brick and stone construction, housing 26 families. The new apartment house will be built at the corner of Vine street and Elmwood avenue, but a few feet from the center of the town and in a most advantageous location. The construction is expected to conform to every requirement of the Town's rigid building laws, and as soon as the permit is granted the erection of the building will be begun.

Mr. Charles A. Burnham of Everett avenue, member of the firm of Parker & Lane Company, sailed on Monday on the SS. Laconia for Liverpool. He is accompanying his daughter, Mrs. Donald E. Cameron, and her two children on their return voyage to their home in England, and will return to America on the next boat sailing after his arrival.

AWNINGS

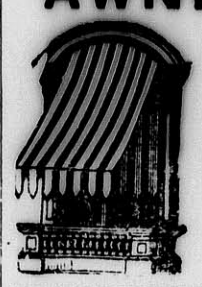

SILVA BROS. AWNING CO.
1101 Cambridge St. Cambridge
Tel. Univ. 6927
Call Win. 1766
Formerly With A. E. Bergstrom

20% DISCOUNT
from catalog prices on our remaining stock

Flowering Shrubs
such as Althea, Dogwood, Deutzia, Euonymus Alatus, Forsythia, Spirea, Syringa, Weigela, etc., and

Fruit Trees
including Apples, Cherries, Peaches, Pears and Plums

Call and make your selection

We can still supply a fine lot of Everblooming (H. T.), June (H. P.) and Climbing Roses and Ornamental Vines.

PERRY SEED COMPANY
12-13 FANEUIL HALL SQUARE
BOSTON, MASS.

LARAWAY'S *Mister Quick*

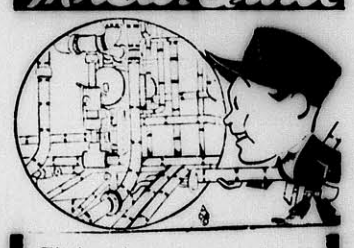

Fitting pipes an art we know
Scientific speed we show.
—from the proverbs of Mr. Quick

HAS pipes, water pipes, steam pipes—it's all the same to us. We have demonstrated our ability to serve faithfully and well.

PLUMBING HEATING
THE J. A. LARAWAY COMPANY
5 PARK ST PHONE 1126

PHOTOGRAPHS *Live Forever*

For Dad's Desk....

DAD wants a photograph of you and the children, framed for his office desk. And to you it will become more precious with each passing year. Make an appointment today.

CAMEO STUDIO
Tel. Win. 1412

PHOTOGRAPHERS ASSOCIATION OF AMERICA INTERNATIONAL

my3-4t

MARRIED AT CRAWFORD MEMORIAL CHURCH

A pretty spring wedding was solemnized at the Crawford Memorial Methodist Church on Saturday afternoon, May 4, when Miss Winifred Hamilton Bent, daughter of Mr. and Mrs. Albert Berry Bent of Edgehill road, was married to Mr. Alonzo D. Nicholas of Yale street. The ceremony, at 4 o'clock was attended by relatives and close friends of the couple, and was performed by Rev. J. Franklin Knotts, D.D., of Roxbury, a close friend of the bride's family, assisted by Rev. Hiram W. Hook, pastor of the church.

The church was simply but effectively decorated for the wedding with greens and spring flowers, and Miss Mary H. French, organist of the church, rendered a program of incidental music and played the wedding march.

The bride was most charming in a simple georgette dress and excited much admiration. Her wedding veil was an old family heirloom of exquisite beauty and her bouquet of roses and spring flowers was a departure from the usual custom which completed a most attractive picture. She was attended by Mrs. Charles E. Howe of Arlington as matron of honor. Mrs. Howe wore flame colored taffeta with picture hat, and carried yellow marguerites. Mr. Frank Tremberth of this town was best man and Miss Marilyn Howe, niece of the bride was flower girl. She was dressed in green and carried a basket of pink sweet peas. The bride was given in marriage by her father.

A reception followed the ceremony at the home of the bride's parents, 9 Edgehill road. The residence was beautiful with spring flowers and green and the couple received the good wishes of a host of friends. They were assisted in receiving by Mr. and Mrs. Bent, the latter wearing a gown of blue georgette. The ushers for both the ceremony and reception were Messrs. Frank E. Crawford, Charles E. Howe and Gilbert Hook of Winchester, and Dana P. Bent of Reading.

Mrs. Nicholas is prominently known in Winchester Society. She is a graduate of the Emerson School of Oratory and has been much in demand in leading roles in amateur theatricals. Mr. Nicholas is treasurer of the Calumet & Hecla Mining Company and a prominent member of the Calumet Club. The couple expect to make their future home in New York City.

MALDEN ORPHEUM

Tremendous drama of a character seldom seen on the screen is Cecil B. DeMille's production of "The Godless Girl" which is the current attraction at the Orpheum Theatre, Malden. The fire scenes in the picture are especially effective. The theme has to do with the distribution of propaganda of a godless society among pupils of a school which brings about a series of highly thrilling events. The featured players are Lina Basquette, George Duryea, Marie Prevost, Noah Beery and Eddie Quillan. The second feature of this program is another episode of the thrilling sea serial, "The Vultures of the Sea" starring Shirley Mason, Johnnie Walker and Thomas Santschi.

An inveterate snob can be cured. "Making the Grade" is the feature picture coming to the Orpheum Monday for a three day run. This is one of the most charming comedies ever screened and is from the pen of George Ade. In "A Woman of Affairs," the second feature on this program, Greta Garbo, more glamorous and alluring than ever, and John Gilbert, dashing intense and handsome, gave another remarkable exemple of their unique charm as costars.

Daily Thought

Our business in life is not to get ahead of other people, but to get ahead of ourselves. To break our own record, to outstrip yesterdays by todays, to bear our trials more beautifully than we ever dreamed we could, to whip the tempter inside and out as we never whipped him before, to give as we never have given, to do our work with more force and a finer finish than ever—this is the true idea—to get ahead of ourselves.—Maltbie D. Babcock.

Jackstones at the Star office.

LEGION POST TO PLANT GROVE AT NORTH RESERVOIR

On Saturday afternoon, May 11, Winchester Post, No. 97, The American Legion, is to plant a grove of white pine trees in a plot near the North Reservoir. This activity on the part of the local post is facilitated by the co-operation of the Water and Sewer Board, which Board has allotted the space and will furnish the two or three hundred trees required. The planting will be an integral part of the reforestation work about our water sheds in which our Legion Post thoroughly believes and in which our Town justly takes such pride.

Permission has been secured from the Metropolitan District Commission and the Water and Sewer Board for Legionaires to drive to the scene of the planting on the afternoon of the 11th, entering the Fells Reservation from the Border road opposite the Boy Scout headquarters. Signs will be in place indicating the direction of the grove from the point of entrance.

Winchester Post, No. 97, is greatly pleased at the opportunity given to join with our town authorities and interested organizations in the preservation of and addition to the beautiful wooded lands about our reservoirs.

(Continued from page 1)

RECEPTION TO MISS MARY A. LYONS

Mr. Stone was the first speaker and he spoke of the gratitude of his department for services such as Miss Lyons had rendered during her long service as a teacher. Mr. Quinn described his ideal in teaching and told of its human side. He expressed the pleasure it had been for him to work with Miss Lyons and praised her loyalty and co-operation. Mr. Charles H. Gallagher described the nature of the evening's two-fold celebration and told of the splendid results that have been brought about by the interest and co-operation of the Mother's Chapter under the leadership of Mrs. McDonald.

The next speaker, Mr. Henry J. Maguire gave us some most interesting reminiscences of his school days in the old Chapin School under Miss Lyons' principalship and incidentally let us perceive that he is a speaker of no mean ability. His reference to his schooldays as a classmate of Willim J. Noonan and his respect for him made a great impression.

Following Mr. Maguire's speech, Mrs. McDonald in her characteristic manner expressed the sorrow of the people of the district in losing Miss Lyons. She told of incidents that occurred when Miss Lyons was her teacher and also some present-day happenings that illustrate Miss Lyons' love for those little ones who have been in her care. On behalf of the Chapter, Mrs. McDonald presented to Miss Lyons a solid mahogany spinet desk with upholstered chair to match. And little Mary Jack King tripped gayly on to the stage carrying three huge bouquets, two from personal friends and one from Miss Lyons former pupils: Misses Mary and Marguerite McCarron, Misses Elizabeth and Christine O'Melia, Misses Mary W. and Katharine Foley, Misses Mary, Evelyn and Susan Brown, Misses Ruth, Mollie and Margery Poland, Miss Mary Vayo, Mrs. Winifred Dolan, Miss Peggy King, Miss Elizabeth Powers, Miss Mary Martin and Mr. Henry Murray.

Miss Lyons responded feelingly and thanked everyone for the lovely gifts and the beautiful words of praise. She told of her joy in the success of her boys and girls and spoke of how well many of them had done. When she came forward to speak, the audience rose and applauded for many minutes. At the conclusion of her remarks she received another oration.

Then, to round out the evening, a little concert was staged, solos being contributed by Mrs. Ann McMinamin, Mrs. Mollie L. Maguire and little Mary Jaqueline King and readings by secretary Frances T. Conlon of the Noonan Chapter. They were all in their usual good form and added much joy to the occasion. Although Mary Jack forgot a few of her lines she was a joy just to look at and furnished one of the real hits of the evening. Miss Lucia McKenzie was the accompanist for all three singers.

After the concert Miss Lyons received in front of the palm-banked stage, the ushers escorting all present forward to be greeted. From then until long after 11 it was difficult to press forward in the line as the old friends and old pupils from everywhere could not be hurried in the enjoyment of their re-union.

All in all, there was not a dull moment during the evening and it surely proved a fitting climax to Miss Lyons' long years of wonderful service. It showed how her influence has come down the years and how it will continue to help those pupils to whom she has left the example of a life of wonderful service.

The ushers, former pupils were: Mr. Howard S. Cosgrove, Mr. John F. Donaghey, Mr. Bernard F. Cullen, Mr. Arthur E. A. King, Mr. Charles H. Gallagher and Mr. Henry J. Maguire.

The committee included Mrs. Frances T. Conlon, Mrs. Valerie O'Connor, Mrs. Mary Fitznatrick, Mrs. Julia Parsons, Mrs. Gladys Smith, Mrs. Jane King, Mrs. Katharine Rowen, Mrs. Margaret Donovan, Mrs. Edward Shea, Mrs. John Murray, Mrs. Bessie Ferrullo, Mrs. Mabel Foley and Mrs. Mae O'Neil.

Among the many guests from outside the district were: Rev. Henry Lyons, pastor of St. Catharine's, Charlestown; Rev. William F. Lyons, pastor of St. Theresa's, Roxbury; both brothers of Miss Lyons; Messrs. Harry Stevens and Harris Richardson of the Selectmen, Mr. Harold Farnsworth of the Finance Committee, Mr. Frank Enman and Mr. John F. Cassidy of the Assessors and Mrs. Cassidy; Postmaster and Mrs. George H. Lochman, President Otis Leary of the Teachers' Club and Mrs. Leary, Principal Wade Grindle of the High School and Mrs. Grindle, Mrs. Mary J. Noonan of West Medford, Chief David H. DeCourcy of the Fire Department, President Mary I. MacPartlin of the Lincoln Chapter with Mr. MacPartlin, Exalted Ruler Barnard F. Cullen and Esteemed Leading Knight John F. Donaghey of the Elks, Grand Knight Arthur E. A. King of the K. of C., Grand Regent Mae O'Neil of the C. D. of A., President William M. Titus of the Precinct 1 Civic League, Mrs. James J. Quinn, wife of the Superintendent of Schools, Mrs. Grace Hight, former member of the School Committee and almost all the teacehrs in the local schools.

During the reception refreshments were served by the committee in charge.

An interesting feature of the coming monthly meeting of Precinct 1 Civic League, which is to be held on Tuesday evening at the Washington School, will be the violin solos to be given by Samuel Farber. This young man, a graduate of the high school played with the school orchestra and with the Lincoln Players, and he is now a member of one of the well known radio broadcasting orchestras. All are invited to attend this meeting. Great interest has been shown in the meetings by precinct members, an attendance of from 5 0to 100 being recorded thus far. Postmaster George H. Lochman and Selectman Joseph W. Worthen will be the speakers on Tuesday night.

W. C. T. U. NOTES

The Woman's Christian Temperance Union will observe their 53rd anniversary by holding a luncheon in the social hall of the Methodist Church on Friday, May 17, at 12:30. Mrs. Elizabeth Tilton of the Anti-Saloon League will be the speaker. Pupils from the High and Wadleigh Schools will read their essays and receive their prizes at that time. Members and friends of the Union cordially invited.

Portes Gil, President of Mexico, is engaged in a program toward the eradication of alcoholism. Since the inauguration of this program reports from Mexico are to the effect that drinking has appreciably decreased.

Announcing this program, the President said in part: "One of the most profound convictions which should dominate all followers of our revolution is that the principal enemy of our race and of Mexico's future is the vice of alcoholism, which, deplorably, is holding the upper hand among a great portion of our agricultural and laboring classes. We cannot be sure of the sanctity of the homes of the Mexican laborers as long as alcoholism continues to undermine their physical and moral strength. It puts an end to conjugal felicity and destroys every possibility for the greatness of Mexico's future. In view of such grave considerations I feel it my imperative duty to appeal to all noble-minded men to organize a vigorous campaign against this terrible vice. We must fight by every means possible this enemy of our welfare, our health and our hope for the redemption of Mexico's laborers."

The President made a special appeal to the women of Mexico to further this campaign, declaring they bear the chief burdens of alcoholism in the nation. He emphasized also that he was directing his plea to the common sense of citizens, terming alcohol "the powerful ally of tyrannies and unjust exploitation."

PLAN GIRLS' COUNTRY DAY SCHOOL

If plans now under consideration by the directors of the Winchester Country Day School for Boys are carried to a successful conclusion, a new Country Day School for Girls may be added to the list of local educational institutions, probably starting this coming fall. Mr. Harold H. Bradley, Headmaster of the Boy's Country Day has prepared and circulated a questionnaire to ascertain the extent of local interest in a girls' private school founded strictly upon academic lines, and expects, if sufficient patronage can be guaranteed to proceed immediately with details of its establishment.

"The desire for a girls' school designed to fit children of the community for country's best preparatory schools seems to be genuine and far-reaching," says Mr. Bradley. "The movement for such a school for girls sprang originally from the parents. The continued and growing success of our present school and the generous patronage being afforded it by the people of Winchester has caused us to consider this new venture favorably. The continued stiffening of educational standards in all institutions of higher learning has rendered necessary a type of concentrated study which the country day school is admirably fitted to supply. The marked success made by graduates of the Boy's Country Day School wherever they have gone is in a great measure responsible for our contemplated attempt to offer to the daughters of the community the same facilities we are offering their brothers. In every sense the proposed project of a girls' school will be a community venture, and it will fail or succeed as the community decides."

It is not the plan to operate the new school as part of the present Winchester Country Day School for Boys, but as an entirely separate institution, housed in a separate place, and with a separate woman faculty.

TO FORM ATHLETIC CLUB FOR WOMEN IN WINCHESTER

The preliminary steps toward the formation of a Women's Athletic Club in Winchester were taken Monday evening when a group of those interested met with Rev. William S. Packer of the Park Board in the Committee room at the Town Hall.

Mr. Packer outlined his plans for the organization and a general discussion resulted in Miss May Cullen being chosen as chairman and Miss Vincenya Rallo, secretary, of a committee to get the new club under way.

Miss Lucille Skilling, who is in charge of physical education for girls in the Grammar and lower grades of the Winchester schools, is assisting in the formation of the club and many former high school girl athletes have signified their intention of becoming members.

The club is of course primarily intended for young women beyond high school age who wish to continue active participation in sports. Membership is to be limited to those living in Winchester or women employees of the Town. This restriction is necessary in order that the club may be recognized as a town club by the Park Board.

The club is not a high school Alumnae organization, but girls in high school or of high school age will not be ordinarily eligible for membership. It is hoped especially that any former college athletes will become members.

Just what branches of athletics are to be indulged in is to be determined along with other details which must be worked out as the organization progresses.

Another meeting is called for next Monday evening in the Committee room of the Town Hall and all interested are cordially invited to attend. There is plenty of room in Winchester for an organization of young women to promote athletics and it is to be hoped that the proposed club will receive the hearty support of all women interested in outdoor sports.

The new return balls are sponge rubber in gay colors, 5c, at the Star office.

The Winchester Star
THEODORE P. WILSON, Editor and Publisher: WINCHESTER, MASS.

SINGLE COPIES, SEVEN CENTS
Left at Your Residence for One Year
The Winchester Star, $2.50, in advance

News Items, Lodge Meetings, Society Events, Personals, etc., sent to this office will be welcomed by the Editor

Entered at the postoffice at Winchester, Massachusetts, as second-class matter.

TELEPHONE NUMBER 0029

DAILY PHILOSOPHY

The fresh air of the woods and the broad sweep of the fields make a wonderful cocktail for any man or woman.

Initiative is that quality which leads a man to do things when they should be done without being told.

Some are like pigs who grunt at everything and nothing.

It takes many pleasant words to blot out one mean remark and even then there is left a scar.

It is said that life is what we make it and I guess some of us are ashamed.

NEWSY PARAGRAPHS

One Cent Sale Thursday, Friday and Saturday, May 16, 17, 18. Hevey's Pharmacy, corner Main and Mt. Vernon streets.

Be sure and attend my sale for this month, 25c off on the dollar on all my watches, clocks, jewelry and gifts. Come in and look around. L. E. Heinz, Jeweler, 557 Main street, Winchester.

Highest prices paid for all kinds of junk. Call S. Frumson, tel. Win. 0236-R or Talbot 3359. e14-tf

It is reported that a large hardware store is to open at 5 and 7 Mt. Vernon street in the near future.

DANCE
WINCHESTER BOAT CLUB
Saturday Night, May 11th
$2.00 a Couple
my3-2t

NEWSY PARAGRAPHS

One Cent Sale Thursday, Friday and Saturday, May 16, 17, 18. Hevey's Pharmacy, corner Main and Mt. Vernon streets.

Our Permanents make you smart for sports, trim in the morning, well-groomed in afternoon, chic for evening. The Idonian Beauty Shop, National Bank Building, tel. Win. 1408.

David A. Carlue, painter and decorator; hardwood finishing a specialty. 145 Cambridge street, tel. 1701. au10-tf

John J. Murphy, light trucking and moving. 28 Church street, Winchester. Tel. 0924. s21-tf

Chiropody, massage, corrective exercises. Emma J. Prince, Podiatrist Tel. Win. 0155. s21-tf

On the Panama Pacific liner California, which arrived at New York Monday from San Francisco, via the Panama Canal and Havana was Mrs. D. McK. Draper of 350 Highland avenue.

One Cent Sale Thursday, Friday and Saturday, May 16, 17, 18. Hevey's Pharmacy, corner Main and Mt. Vernon streets.

Autograph albums at the Star office.

HAVE YOU A HOUSE FOR SALE?

I want to buy a new or nearly new house in Winchester. Must have all modern conveniences. Please give full details, such as location, construction, when built, contractor, equipment, size of lot, price for immediate purchase, and other necessary information. Write to A. G. M., The Dixie Lodge, 1135 South Alvarado, Los Angeles, Cal.

OAK CREST
For convalescents, invalids and those needing rest. Special attention to diet. Reasonable rates. CLARA O. PURDY, tel. Win. 1487. my10-tf

STRAND THEATRE
WOBURN
MATINEE at 2:30 All Seats 20c
The Theatre of Distinction
EVENING 6:30 and 8:30 All Seats 35c
HOUSE OF TALKIES

Special 3 Days Only Commencing Sunday at 3 P. M.
SEE AND HEAR
Al Jolson and Davy Lee in
"THE SINGING FOOL"
With Betty Bronson and Josephine Dunn

Wedensday and Thursday, May 15, 16
SEE AND HEAR
William Powell in
"THE CANARY MURDER CASE"
With Clive Brooks and James Hall

Friday and Saturday, May 17, 18
SEE AND HEAR
William Boyd in
"LEATHER NECK"

Franklin Said
"TO BRIGHTEN YOUR LIFE"

SAVE A LITTLE OF THY INCOME, and thy hide bound pocket will soon begin to thrive and thou wilt never cry again with an empty stomach; neither will creditors insult thee, nor want oppress, nor hunger bite, nor nakedness freeze thee. The whole hemisphere will shine brighter and pleasures spring up in every corner of thy heart.

Winchester NATIONAL Bank

CHECKING ACCOUNTS SAVINGS ACCOUNTS SAFETY BOXES
TRAVELLER'S CHECQUES CHRISTMAS CLUB VACATION CLUB
COURTESY—INFORMATION

in the WINCHESTER NATIONAL BANK BUILDING
"Nearer the Square"

Mr. and Mrs. William E. Ramsdell of 6 Summit avenue are the parents of a daughter, Virginia Helen, born May 2 at the Winchester Hospital.

Syncro-Mesh Silent-Shift Transmission

A Revelation Even to Expert Drivers
—Indispensable to the Inexperienced

NO other car gives you this protection and handling ease . . . Eliminates all gear-shifting annoyances. Quick, quiet, clashless.

• • •

Here—in Cadillac and La Salle—is a transmission which literally thrills the driver with its responsiveness and ease of operation.

Men who have been driving for years have commented that it is "almost uncanny" in its accomplishments. And women are regarding it as such an amazing advantage in shifting and handling-ease that they cannot afford to dispense with it.

With this transmission—the Cadillac-La Salle Syncro-Mesh--you can actually shift gears at any speed without any hesitancy. With your finger tips you make just one gentle movement from gear to gear with the lever.

There is never the slightest suggestion of clashing gears. The operation is positively silent.

Gear shifting with this transmission is so much easier and simpler that, in these days of high speed and congested traffic, the Syncro-Mesh is nothing less than a transforming contribution to greater handling ease and safety.

No matter how well satisfied you may be with your own transmission, or what your experience as a driver may be, we urge you to try the Syncro-Mesh Silent-Shift Transmission. It is found only in Cadillac-La Salle cars.

And while you are trying it, by all means give the Cadillac-La Salle Brakes a thoroughgoing test. These Duplex-Mechanical Four-Wheel Brakes are as great an advance as the Transmission—more powerful, yet completely responsive to the slightest pressure on the brake pedal—a real contribution to masterful control and greater safety.

A thorough examination would reveal also that when the brake pedal is released there is never that unconscious drag to the brakes—the cause of much needless friction and wear in cars not so equipped. These brakes, too, are found only in Cadillac-La Salle cars.

You will find still another indispensable factor of safety in Cadillac-La Salle—Non-Shatterable Security-Plate Glass. It is in all windows, doors and windshields and gives you and your family full protection from the danger of flying glass.

These invaluable advantages are standard equipment in all Cadillac-La Salle cars and are offered with no extra charge whatever.

• • • Consider the delivered price as well as the list price when comparing automobile values. Cadillac-La Salle delivered prices include only reasonable charges for delivery and financing.

806

LA SALLE—$2295. La Salle is just as easy to purchase as many cars of far less value and far less prestige. And it is far more economical to operate. It is priced from $2295 to $2875. Cadillac $3295 to $3995. All prices f. o. b. Detroit. The General Motors Deferred Payment Plan makes it possible for you to enjoy your Cadillac or La Salle at once and pay out of income.

CADILLAC MOTOR CAR COMPANY • *Division of General Motors*

CADILLAC · LA SALLE · FLEETWOOD

JOHN H. BATES, Inc.

Woburn Stoneham Reading Winchester

705 COLUMBIA ROAD, DORCHESTER

Your Agent Urges Safety

When purchasing an insurance policy, all protection may seem alike to you.

But, later, should you experience a loss, the reputation of your agent and your continued confidence in him will depend upon the insurance protection he has selected for you as well as upon the prompt performance of the companies he represents.

As agents building a sound, dependable service, we urge you to insure only where you can have no regrets now—or later.

Dewick & Flanders, Inc.
GENERAL AGENTS
BOSTON INSURANCE EXCHANGE
40 BROAD STREET, BOSTON
Or Your Local Agent

NEWSY PARAGRAPHS

Dr. William H. Gilpatrick of this town was elected vice president of the Massachusetts Dental Society at its recent convention, held in the Hotel Statler, Boston.

James F. Woods of Cabot street has been elected Captain of the crew at Tabor Academy.

Mrs. Pearl Bates Morton wishes to announce a pupil's recital to be given Wedensday, May 22 at 8:15 p. m. at her home, 36 Foxcroft road.

William R. Richardson of Cambridge street and Alfred Gay of Stoneham, gate tenders at the center railroad crossing, were suspended this week on account of the train running through without the gates being lowered Tuesday morning. Richardson has been on the crossing for about 30 years and Gay for a shorter period. It may be possible to safeguard this crossing by means of the human element, but it apparently has not been perfected as yet. During his term of service at the crossing Richardson has saved many lives through his watchfulness.

Winchester, Mass., May 8, 1929

TO THE BOARD OF SELECTMEN OF THE TOWN OF WINCHESTER: The undersigned respectfully petitions for a license to keep

GASOLINE

about 15 gallons in motor vehicles while in private 2-car garage which garage is to be located on the land in said Winchester situated on Lawrence Street and numbered 9 thereon, as shown upon the plan filed herewith and certifies that the names and addresses of all owners of record of land abutting the premises are as follows:

Abutters: Arlie B. Pray, 5 Lawrence Street; George F. and Mary M. Taylor, 7 Harrison Street.

(MRS.) RUTH B. DOTY
9 Lawrence Street

Town of Winchester, in Board of Selectmen, May 8, 1929. On the foregoing petition it is hereby ORDERED that a public hearing thereon be held on Monday the 20th day of May 1929 at 7:48 p. m. in the Selectmen's Room in the Town Hall Building; that notice thereof be given by us (at the expense of the applicant), by publishing a copy of said petition, together with this order, in the "Winchester Star" at least seven days before said date and that notice of the time and place of said hearing be given by the applicant by registered mail, not less than seven days prior to such hearing, to all owners of real estate abutting on the land on which such license, if granted, is to be exercised.

A true copy.
Attest:
GEORGE S. F. BARTLETT,
Clerk of Selectmen

To Home Builders

There are several ways to go about building a home and several ways of negotiating a loan to finance the building.

Each organization that provides such a service has certain advantages to recommend it.

In your own best interests, we suggest that you investigate all of the plans.

We will be glad to explain our service to you.

Winchester Co-operative Bank

ERNEST R. EUSTIS, Treasurer

11 Church Street, Winchester Telephone 1078

LOST AND FOUND

LOST—Gold wrist watch, initial "M" on watch; between Cutting street to Center, or on Stoneham car. Call Stoneham 0515-M.

HELP WANTED

WANTED—General housework girl, 3 in family, middle aged woman preferred, but not essential. Tel. Win. 0896 evenings.

WANTED—A cook (white) for the summer at North Falmouth, from about June 20 until after Labor Day; second maid employed. Call Win. 0204 for appointment.

WANTED—Protestant maid for general housework; white or colored. Tel. Win. 0848.

HELP WANTED MALE—We have an excellent opportunity for man wishing to increase his earnings during spare time, pay weekly. Write today Connecticut Valley Nurseries, Manchester, Conn. my10-3t

TO LET

SUMMER RESIDENCE

TO LET by the season or month. Located at Crescent Beach near Rockland, Maine, overlooks Penobscot Bay, 12 rooms, 6 sleeping, bath, hot and cold water, electric lights, house fully furnished, 3 minute walk to bathing beach and fishing. Tennis court on place, golf course near. Robert L. Emery, M. D., 40 Church street, Winchester. Tel. 1170. ap5-tf

FOR RENT—Half double house with garage, entirely separate, fine location; rent $75. Tel. Win. 0818 or call at 5 Cottage avenue. ap26-tf

TO LET—A large room on bathroom floor. Call evenings at 1A Elmwood avenue; rent reasonable. my3-tf

TO LET—Houses, stores and shops from $20 up. Laraway & Co. my3-3t

TO LET—Pleasant room on second floor, home privileges; $2 per week. Telephone evenings 1298-M Winchester. my3-tf

FOR RENT—On Parkway, near Fells, one-half modern two-car garage, heated and fully equipped with work bench, electrical connections, water supply and other facilities for caring for car; available immediately. Address Star Office, Box E. ap26-4t

FOR RENT—On or about July 1, half duplex house on West Side in attractive location; living room, dining room, sun porch; two bedrooms, small sewing room, heated garage; will be redecorated to suit tenant; $90 monthly. Seen by appointment only. Call Win. 1711.

FOR RENT OR FOR SALE—Practically new two apartment house, nice section of Winchester. Tel. Somerset 7404-J.

TO SUB-LET—6 large rooms on second floor, fireplace in living room, heat furnished; one garage. Tel. Win. 0312-M.

FOR RENT—Four large furnished rooms to be rented singly or as a light housekeeping apartment. Tel. Win. 1917.

TO LET—Nice, sunny room, double bed, on bathroom floor between centre and Wedgemere; reasonable. Tel. Win. 1868.

TO RENT—Single garage on Highland avenue near the corner of Mystic Valley Parkway. Tel. Win. 0984.

FOR SALE

FOR SALE

WOOD FOR FIREPLACE and stove, $18 per cord; cut to any length $2 extra. This is the very best hard wood on the market. We are taking orders for present and future deliveries. Roger S. Beattie, Harold avenue, North Woburn; tel. Woburn 0439. tf

FOR SALE—Choice, Perennial plants, all kinds; Phlox and Japanese Iris a specialty, all colors and fine plants. Mrs. Melvin Waitt, 9 High street, Stoneham. Phone Stoneham 0085-W. my3-4t

CANOE FOR SALE—Open deck Kennebec canoe in good condition; $25. Call Win. 1884.

FOR SALE—Solid mahogany roll top desk; cheap. Tel. Win. 1578.

FOR SALE—At 19 Stevens street, in Winchester, spelndid home and income property in fine location, near everything; upper apartment and two-car space always rented; 12,900 ft. of land; fruit trees, shrubs, etc.,; price low for quick sale. Call owner tel. Win. 0579-M for appointment.

FOR SALE—A 40 ft. Cabin Cruiser, double cabin, toilet, galley, large cockpit. For more details and price call on F. E. Barnes, 531 Main street or tel. Win. 0272.

FOR SALE—Refrigerator, piano, parlor table, dining table, 6 dining chairs, sewing machine, oil heater, oil stove oven, mirror, 3 flat irons, 2 tubs and papering board. Tel. Win. 0283-M.

FOR SALE—Jewett touring car in excellent condition; all new tires. Tel. Win. 1807-W.

FOR SALE—Pansies, Forget-me-nots, English Daisies, Canterberry Bells, Foxglove, Perennial plants, Gladioli Bulbs, Asparagus roots and Bean poles. A. U. Dickson, 12 Clinton street, Woburn. Phone Woburn 1109-J. my10-4t

FOR SALE—Perennial plants, Dahlias, Gladiolis, Canas, Rock Gardens constructed. Snowflake Dahlia Gardens, Hattie E. Snow, 39 Forest street. Tel. Win. 1018 or 1057.

FOR SALE—Marmon car, 7 passenger touring in fine condition, low price for immediate sale. Tel. Win. 0973.

MISCELLANEOUS

CURTAINS AND DRAPERIES—All kinds made to order. We do hemstitching. Perry, 16 Pleasant street (off Riverside avenue), Medford. Tel. Mystic 0371-J. n16-tf

First Class Upholstering
SLIP COVERS MADE TO ORDER
MATTRESSES
Repair Work a Specialty
H. J. ROSCOE
38 MAPLE ST., STONEHAM, MASS.
Telephone 0045-R
Reference ap8-tf Reasonable

Phone 1766 Established 1891
R. E. BELIVEAU
Formerly A. E. Bergstrom
UPHOLSTERING AND FURNITURE REPAIRING
Cushion, Mattress and Shade Work Refinishing
Decorative Chairs Made to Order
15 Thompson St. Winchester, Mass.

RADIO SETS
INSTALLED REPAIRED
Phone Winchester 1919
WALTER B. LORD
16 Hancock Street Winchester, Mass.
Endorsed by the National Radio Institute Washington, D. C.
Expert Service at a Reasonable Price
n23-tf

ELECTRIC REFRIGERATION
All Makes Serviced
R. M. KIMBALL
TEL. WIN. 1365
f17-tf

LANDSCAPE PLANTING
SHRUBS AND TREES
at the Melrose Nurseries
A. M. TUTTLE & CO.
261 Howard Street,
Melrose Highlands Mass.
Tel. Melrose 0042
mh15-tf

CENTRAL DYE HOUSE
CLEANING, PRESSING
DYEING
Rugs Cleaned, a Specialty
We call for and deliver promptly
Tel. Stoneham 0900

SPRAYING
Spray now with Lime and Sulphur and get fruit instead of cider apples.
Pruning, Grafting, Trees Removed.
FLEMMING & DEWHURST
17 Years' Experience
Tel. Stoneham 1061
ap5-tf

MRS C. A. WHITE
WINCHESTER EMPLOYMENT OFFICE
644 Main Street
All kinds of help and day workers, accommodators, etc.
Tel. 1475-M
ap12-12*

W. H. MOBBS
Successor to Geo. E. Pratt
Plumbing and Heating
Estimates Given Cheerfully
Jobbing Promptly Attended to
5 COMMON STREET
Tel. Win. 0278 ap19-tf

PIANO INSTRUCTION
Roland Johnson
Call Evenings
WINCHESTER 1119-R
my3-tf

MISCELLANEOUS

POSITION WANTED—Experienced cook with girl 10 years old wants permanent position; willing to go away for the summer. Tel. Mrs. Banner Win. 1974.

POSITION WANTED—Young married man desires position as Chauffeur in private family. Tel. Woburn 0787-R.

FIRST CLASS HELP—General and second maids and all kinds of domestic help. Call Roberts Employment Bureau, 629 Main street, tel. Win. 0429.

POSITION WANTED—Young man desires position as Chauffeur in private family. Tel. Somerset 1023-W.

A nice new line of the wanted sponge rubber balls in natural red and colors, at the Star office.

SUNDAY SERVICES

SECOND CONGREGATIONAL CHURCH

Rev. John E. Whitley, Pastor. 507 Washington street. Tel. 0756-J.

10:30 A. M.—"Mother and Her Bible."

12 M.—Sunday School.

7 P. M.—Special program for Mother's Day.

Wednesday, 7:45 P. M.—Conference of workers for the Seventh Annual Festival in June.

Thursday, 2:30 P. M.—Monthly meeting of Ladies' Missionary Society, Mrs. Finley in charge.

Friday—A supper will be served in charge of the Ladies' Bethany Society.

Seventh annual festival, June 20-22.

FIRST CHURCH OF CHRIST, SCIENTIST

All Seats Free

Sunday, May 12—Subject, "Adam and Fallen Man."

Sunday School at 12 o'clock.

Services in the Church Building opposite the Town Hall, 10:45 A. M.

Wednesday evening meeting at 7:45 P. M.

Reading room in Church Building. Open daily from 12 M. to 5 P. M. except Sundays and holidays.

CHURCH OF THE EPIPHANY

The Rev. Truman Heminway.

Phone, Win. 1922.

Hours: A. M., 11 to 12. P. M., 2:30 to 3:30 daily except Monday.

Deaconess Helen P. Lane, Win. 1336.

Sexton, Wallace Murphy, Win. 1922.

Friday, May 10—A quiet half-hour, 5 P. M.

Sunday After Ascension, May 12.

Holy Communion, 8 A. M.

Morning Prayer, 11 A. M.

Evening Prayer, 5 P. M.

Music, 11 A. M.

Prelude—Adagio (10th Concerto) .... Handel
Offertory—Unfold, Ye Portals ..... Gounod
Postlude—Carillon-Sortie ..... Mulet

Tuesday, May 14—Holy Communion, 9:30 A. M.

Choir Rehearsal, 4:15 p. m.

Wednesday, May 15—Holy Communion for Chapter of Deaconesses of the Diocese, 8 A. M.

Thursday, May 16—Bible Class, 8 P. M.

Friday, May 17, A Day of Intercession—Holy Communion, 9:30 A. M.

Choir rehearsal, 7 P. M.

Crawford Memorial METHODIST EPISCOPAL CHURCH

Corner Church and Dix streets. Rev. H. Willium Hook, Minister. Residence, 30 Dix street, telephone 0539-M.

Sunday, 10:30 A. M.—Morning worship. Mother's Day will be observed by an appropriate sermon. The pastor, Rev. H. W. Hook will preach.

Sunday, 12 M.—School School. Mr. V. P. Clarke, Supt.

Sunday, 6 P. M.—Epworth League.

Sunday, 7 P. M.—Evening service. The pastor will install the officers of the Epworth League and preach an appropriate sermon.

Wednesday, 5 P. M.—Young People's Class in religious instruction.

Wednesday, 7:45 P. M.—Mid-week service of praise-prayer and inspiration.

Thursday, 10 A. M.—The annual meeting of the Cambridge District Woman's Home Missionary Society will be held at College avenue Methodist Episcopal Church. Sessions at 10 a. m., 2 p. m. and 8 p. m. Luncheon will be served at 12:30 and dinner at 6:30 p. m.

Thursday, 8 P. M.—The Young Woman's Club will meet at the parsonage 30 Dix street.

Friday, 12:30—Anniversary luncheon of the W. C. T. U. in the social hall.

Friday, 7:30 P. M.—Choir rehearsal under the direction of Mr. J. Albert Wilson.

Friday evening—There will be a Sunday School social in the vestry.

UNITARIAN CHURCH

Rev. George Hale Reed, Pastor. 8 Ridgefield road. Tel. Win. 0424.

Public service of worship at 10:30. Mr. Reed will preach a sermon for Mother's Day. Subject, "The Memorial to Her." The Junior grades of the Sunday School will meet at 9:20, the Kindergarten and Primary will meet at 10:30. The Metcalf Union will attend church.

Directly following the morning service, the Meyer Chapel will be dedicated. Everyone is asked to remain for this very impressive dedicatory service.

The music will be as follows:

Organ—Prelude ..... Henry M. Dunham
Anthem—In the Beginning was the Word Hosmer
Anthem—Oh Thou from Whom All Blessings Come ..... Tschaikowsky
Offertory—Soprano Solo—Mother O'Mine
Postlude—Finale—From Second Organ Sonata Guilmant

The Inter-Church Council of Young People will meet in the Meyer Chapel for their service, Sunday afternoon.

The South Middlesex Conference will meet at the First Unitarian Parish of Woburn Sunday, May 12. The program will be as follows: 4 p. m., Invocation, Rev. Hugo A. Perdelwitz. Annual business session. Election of officers. Address, "Modern Youth and Religion," Dr. Alfred E. Stearns, Phillips Academy, Andover. General discussion. Roll Call. 6 p. m., supper served by the parish. 7 p. m., Devotional service, Rev. Kenneth C. Gesner of Waltham. Address, "Fathers and Sons," Rev. William W. Fenn, D.D., Harvard University. Benediction. Rev. Hugo A. Perdelwitz.

The Executive Committee of the Conference feels that the above program should make a strong appeal to our constituency and that parents should make a point of attending in the company of their sons and daughters.

Anniversary week begins May 19. Full programs will be placed in the vestibules of our church, later.

FIRST BAPTIST CHURCH AT TOWN HALL

Rev. Benjamin F. Browne, Pastor, 3 Webster street.

9:30 A. M.—Everyman's Class meets in Town Hall. Everyman is invited and will be made welcome. Harry Sanborn, teacher.

10:40 A. M.—Morning worship. Sermon by the pastor, "The Mother of Our Lord." Prelude, (violin and piano) "Dreams," Wagner; Soprano Solo, "Gloria," Buzzi-Peccia; Offertory, (violin and piano) "Songs My Mother Taught Me," Dvorak; Chorus number: "O Little Mother of Mine," Nevin. E. Lillian Evans, soprano; Carlos E. Pinfield, violinist; Rachel S. Browne, choir director; Laura Archambault Pinfield, pianist.

12 M.—Church School. There are classes for all ages and all not having a church school home, are cordially invited to meet with us. Rev. Arthur L. Winn, Supt.

4 P. M.—Junior Christian Endeavor. Special Mother's Day program. All mothers of the Junior members are invited. Leader, Benjamin Browne.

6 P. M.—Y. P. S. C. E. A special Mother's Day service is being prepared by the members of Mrs. Shultis' class. Mothers will be the invited guests of the Society. There will be special music and an unusually interesting service.

7 P. M.—Brief Pantomime pageant, "Mothers of Men." Sermon by the pastor, "What Place Does Christ give to Woman?" Solos by John Percival and Mrs. Vernon Jones.

Wednesday at 7:45 P. M.—Prayer meeting. Subject for thought, "Underscoring Love in Our Lives."

FIRST CONGREGATIONAL CHURCH

Rev. Howard J. Chidley, D.D., Minister. Residence, Fernway. Tel. 0071.

Rev. Morris J. Butler, B.D., Assistant Minister.

Morning worship at 10:30. Mother's Day service. Doctor Chidley will preach, his subject being "The Face of a Mother." Children's sermon, "Please Bring Your Own Sugar." The combined choirs will sing.

Sunday School—Junior Department, 9:20 o'clock; Kindergarten and Primary Departments, 10:45 o'clock; Intermediate and Senior Departments at 12 o'clock.

There will be a Young People's Inter-Church Federation meeting Sunday, May 12 at 4:30 o'clock in Meyer Chapel of the Unitarian Church. Miss Margaret D. Winn will give a talk on some of her recent traveling experiences in the East. Everyone is urged to attend.

The Mission Union will meet Tuesday, May 14, from 10 until 4 o'clock. Miss Hilda Olson will speak on "Seven Colleges Making Good." Those wishing to bring guests for luncheon at 12:30 are requested to notify Mrs. Albert Huckins, Win. 1144-M or Miss Barbara Fernald, Win. 0437, before Monday evening. It is hoped there will be many present to greet a group of new comers who are special guests.

The Woburn Association is promoting for the first time a much needed project—that of a Young People's Congress. On Sunday, May 19, from 4:30 to 8:30 at the West Medford Congregational Church, the young people of the Woburn Association will meet for an afternoon of instruction, inspiration and enjoyment. Such fine speakers as Mrs. Manley F. Allbright, Rev. David N. Beach, Rev. Charles C. Keith and Rev. Harold G. Jones will be present. Our young people are urged to attend.

A new pastor, Rev. John H. Miller, will be installed at the First Congregational Church Stoneham, Thursday, May 23. Our delegates will be elected later.

WINCHESTER TRUST COMPANY
WINCHESTER MASS.

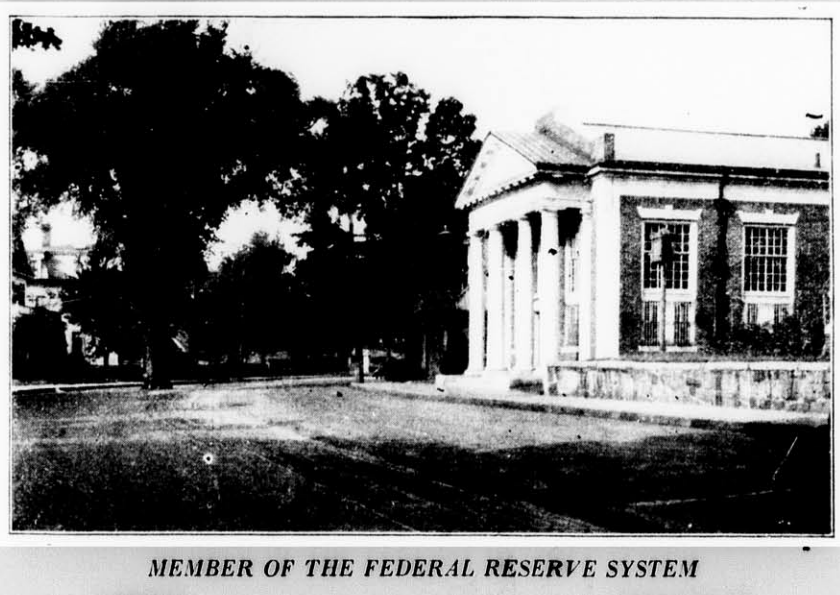

MEMBER OF THE FEDERAL RESERVE SYSTEM

CAPITAL $100,000.00
SURPLUS AND PROFITS $183,000.00

Attention is called to our Safe Deposit Department. The vault and boxes are of the most modern type.

Every owner of a home should have one of these boxes for the safe keeping of Wills, Bonds, Stocks, Savings Bank Books, Insurance Policies, Deeds and small articles of great value.

Boxes may be rented for $5 to $50 by the year.

For larger articles of value we have a Storage Vault where space may be rented at $2 per cubic foot by the year or $1 for four months.

Officers

RALPH E. JOSLIN, President
FREELAND E. HOVEY, Vice-President
FRED L. PATTEE, Vice-President
CHARLES E. BARRETT, Treasurer
HELEN M. MONROE, Assistant Treasurer

Directors

CHARLES E. BARRETT
CUTLER B. DOWNER
JERE A. DOWNS
GEORGE A. FERNALD
FREELAND E. HOVEY
RALPH E. JOSLIN
JAMES NOWELL
WILLIAM L. PARSONS
FRED L. PATTEE
FREDERIC S. SNYDER
CHARLES H. SYMMES

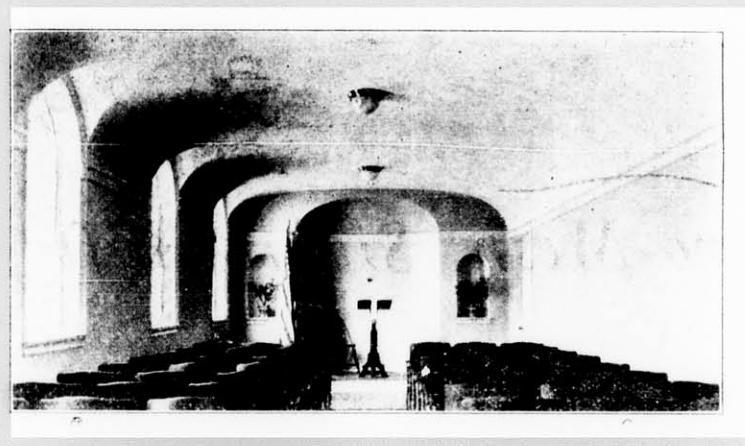

Our New Funeral Home

One of the many desirable facilities available in connection with our dignified and strictly modern service.

Our years of experience have enabled us to advise with authority and we have never been so well equipped to afford complete satisfaction.

OUR SERVICE IS AVAILABLE ANYWHERE IN MASSACHUSETTS

KELLEY and HAWES CO
Funeral Directors
Lady Assistants

PHONES: WINCHESTER 0035, 0171, 0106

Have Your Furniture Re-upholstered this Month

In order to keep our upholstery department busy during the relatively dull days between now and the "rush" that begins to come, we will make special prices for recovering furniture; and interior decorating, slip covers, high grade upholstered furniture.

H. OSCAR
Upholsterers and Interior Decorators
124 Harvard Street, Brookline Tel. ASPinwall 8264
my10-tf

P. J. KENNEALLY
53 GALE STREET, MALDEN
(Formerly of Winchester)
MEMORIALS IN GRANITE, MARBLE AND BRONZE
Grass Markers $13 Up—Cemetery Lettering
TEL. MALDEN 4714
my3-3t

F. D. SMITH
Carpenter and Builder
Repairs and Screen Work
SHOP—7 WILSON STREET
ap26-4t*

William E. Cileski
EXPERT PIANO TUNING
Formerly with Mason & Hamlin 10 years
Go Anywhere
TEL. WOBURN 0691-J
P. O. Box 184, Woburn
my3-4t

See the new Royal portable typewriter on display at the Star office.

Photograph albums at the Star office.

FRED M. CARR

Mr. Fred M. Carr, a prominent resident of this town and well known Somerville manufacturer, and former member of the School Committee and council of that city, died suddenly at his home on Swan road last Friday forenoon. He was in his 59th year.

Mr. Carr was born in Somerville, July 10, 1870, and was the son of Mr. and Mrs. Martin W. Carr. He was educated in the Somerville schools and graduated from Tufts College in 1897. He entered the business of his father, a manufacturer of novelty silverware, in West Somerville, and on his death a number of years ago, became its president.

For many years he served as vice-president of the Somerville Hospital and at his death was a trustees. He was also a director of the Somerville Trust Company. He was interested in athletics during his life and was an enthusiastic golfer, holding membership in the Boston Athletic Club, Belmont Spring Country Club, Winchester Country Club and other organizations. He was a member of Mystic Valley Lodge of Masons of this town.

Mr. Carr leaves a wife, who was Miss Harriet Elizabeth Folsom of Springfield; a daughter, Miss Eleanor F. Carr; a sister, Mrs. Guy H. Proctor of Somerville and a brother, Eugene P. Carr.

The funeral services were held from the home, 63 Swan road, on Sunday afternoon, May 5, and were conducted by Rev. George Hale Reed, pastor of the Unitarian Church. The pall bearers included Messrs. Wallace F. Flanders, John B. Conant, George D. Allen, Gerald G. E. Street, Charles A. Burns and Eugene Howell. The remains were taken to Mt. Auburn Cemetery for interment.

EMBLEM CLUB NOTES

On Wednesday evening, May 6, the Rebekah Lodge presented "The White Shawl" under the auspices of the Emblem Club, to a very appreciative audience in Lyceum Hall.

The members of the cast showed real talent in their parts and a very pleasant evening was enjoyed by all present.

The Trudeau Trio rendered some very pleasing numbers.

Solos by Mrs. Elizabeth Wyman and Mrs. Anna McMinamin and dancing specialties by the Goodhue sisters also were well received.

The party was a success both socially and financially.

Coach Wendell D. Mansfield with several men of his track team spent last Saturday afternoon working on the track and the field events pits at Manchester Field in preparation for Tuesday's meet with Watertown. Both were in their best condition ever for competition.

BANK BY MAIL

Send your first deposit by check, money order, or Registered Mail.

ASSETS OVER $2,400,000

DEPOSITS START INTEREST MAY 15

HIBERNIA SAVINGS BANK
16 Court Street, BOSTON

John J. Murphy, Dealer in Junk of All Kinds. Highest prices paid. If you have anything in this line, telephone either Winchester 0924, 1378 or drop a postal to 28 Church street.
mh9-tf

New England's Greatest Furriers

Lamson & Hubbard

FURS STORED with us receive the care of experts

▼

Boylston at Arlington

◆ PHONE KENMORE 5350 ◇

my3-5t

Idle Moments

The COUNTRY DAY SCHOOL PLAN takes care of the entire day and provides means for recreation and *organized athletics as a part of the regular school day, and for every boy.*

A COUNTRY DAY SCHOOL boy, compelled to seek a high standard in his academic work, is taught to enjoy sports, and to play them well. Athletics are provided for everyone, yet the competitional spirit is fostered, and well-coached minor teams carry with them all the fun and spirit of the larger school teams.

This vital element in Country Day School life sends, and deservingly, hundreds of boys into Day Schools each year. Education in athletics has appeared as a more formidable force than freedom to loaf in dangerous streets or to frequent the movies. The boys themselves prefer the Day School system.

WINCHESTER COUNTRY DAY SCHOOL
Winchester, Massachusetts

Telephone
WIN. 1844

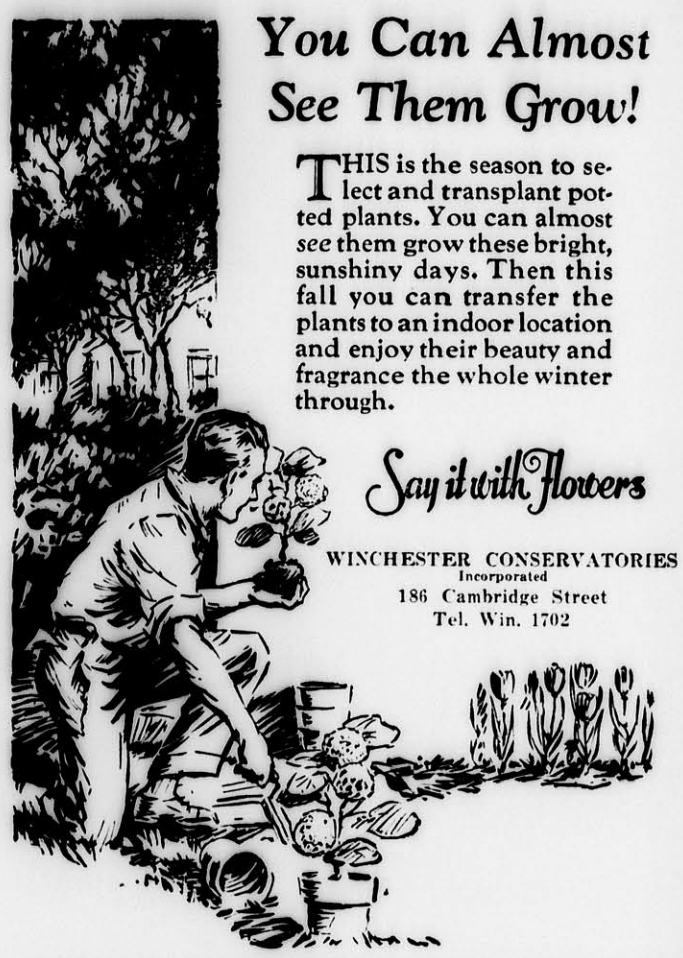

You Can Almost See Them Grow!

THIS is the season to select and transplant potted plants. You can almost *see* them grow these bright, sunshiny days. Then this fall you can transfer the plants to an indoor location and enjoy their beauty and fragrance the whole winter through.

Say it with Flowers

WINCHESTER CONSERVATORIES
Incorporated
186 Cambridge Street
Tel. Win. 1702

Never before... such *Beauty-Tone-Value*

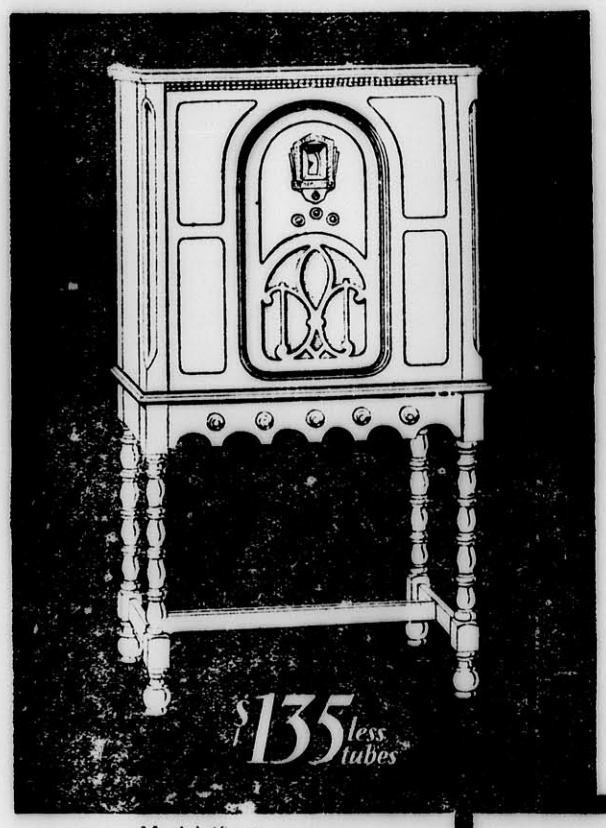

IT WAS never before possible to buy such beauty of cabinet design, such glorious richness of tone, and such outstanding value as you may have today in the new Steinites. For Steinite has surpassed all previous accomplishments in its new line. More than ever now Steinite is America's Greatest Value—Radio's Greatest Thrill! The tremendous resources of a huge organization were marshalled to produce for America's critical radio buyers a receiver so fine in every essential that all previous ideas of value have been revised. Your Steinite dealer will be pleased to demonstrate any Steinite model for your consideration. Steinite Radio Co., 506 S. Wabash Ave., Chicago, Ill.

All models are copper shielded, and use five 227 tubes in addition to power tubes—features of costliest radios!

Model 40 (shown above)
Equipped with Steinite Electro-Dynamic speaker, assuring glorious tone. A full-sized, hi-boy cabinet with a rich hand-rubbed finish. 8 tubes, including two 171's in push-pull and a rectifier tube . . . . $135 less tubes

READ *These Details!*

1—Latest Power Tubes
2—Push-Pull Amplifier
3—Electro-Dynamic Speaker
4—227 Tubes for Clarity, Tone and Distance
5—New Low Prices

PIKE'S AUTO SERVICE
674 Main Street
Tel. Winchester 1157

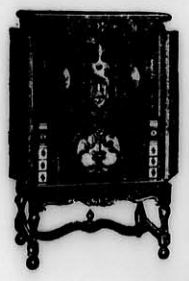

The Steinite Radio-Phonograph (at left)
A glorious musical instrument combining a super-powered radio and latest type electric phonograph. 9 tubes, including two 250 power tubes in push-pull and 2 rectifiers. Electro-Dynamic Speaker. Walnut cabinet with diamond matched walnut doors . . $250 less tubes

Model 50 (shown below)
Walnut cabinet with sliding doors of diamond matched walnut. 9 tubes, including two 250 power tubes in push-pull and 2 rectifier tubes. Electro-Dynamic Speaker $185 less tubes

Model 45
Same cabinet as Model 50, using 171's in push-pull . . $165 less tubes

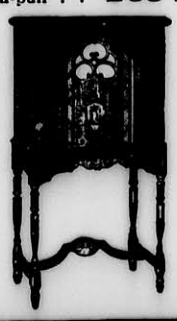

Steinite
ELECTRIC RADIO

When should I PAINT my HOUSE?

RIGHT NOW, sir! Not only because spring is the time for general housecleaning and redecorating, but also because it's the best time of year to paint. The paint gets many months to harden before the severe winter weather comes.

Bay State Liquid House Paint is best for resisting the ravages of weather. It also lasts longer, covers better, and takes fewer gallons per job. Come in and let us show you why.

Central Hardware Co.
WINCHESTER, MASS.
THE PAINT SERVICE STATION

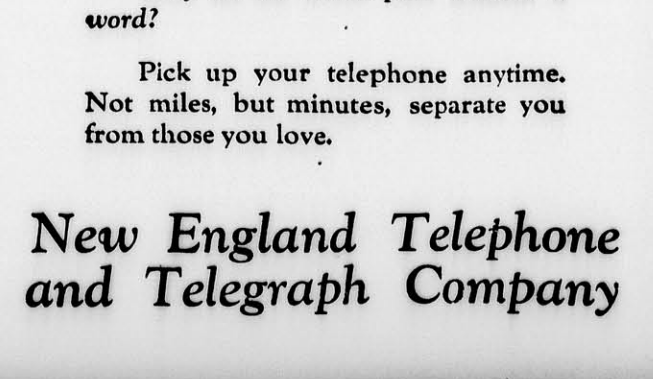

How shall one keep the family together?

Billy goes to school. Alice gets married. Business takes John to some far off place. So it goes.

Heart ache for those who go. Heart ache for those who stay.

Why let the weeks pass without a word?

Pick up your telephone anytime. Not miles, but minutes, separate you from those you love.

New England Telephone and Telegraph Company

(Continued from page 1)

A LECTURE ON CHRISTIAN SCIENCE

Christendom has long been divided into many sects and denominations largely because of a multiplicity of viewpoints concerning the Bible teachings about God, Christ, man, and the universe. But if we wish to see eye to eye in this lecture on Christian Science, and avoid all misunderstanding, we must at the very outset have the same point of view concerning God.

Christian Science teaches that God is the one supreme intelligence, governing the universe and man, and this teaching is in agreement with the spiritual meaning of the Bible, for the Bible declares in the Book of Hebrews that David and the prophets "subdued kingdoms, . . . obtained promises, stopped the mouths of lions," etc., through faith in the one God. I shall therefore speak to you about that faith and spiritual understanding which are qualities of the divine intelligence, and which enabled Mary Baker Eddy, the Discoverer and Founder of Christian Science, to reestablish primitive Christian healing.

FAITH

Some people underestimate the element of faith; in fact, some put it aside entirely; whereas faith is the open door to every department of learning. When, for example, the child goes to school, he must at first accept on faith his teacher's declaration that two and two make four. He must accept on faith the declaration of his teacher concerning the letters of the alphabet. Think of the tremendous faith our inventors of the telegraph, the telephone, and the wireless, systems must have had. Think of the magnificent faith of our aviators, who have ventured to many parts of the globe. Then we begin to realize that the open door to every department of learning, discovery, and invention is faith. In fact, no one can achieve anything really worth while except through faith.

Mrs. Eddy has written in her book, "Science and Health with Key to the Scriptures" (p. 298), that spiritual realities "dawn in faith and glow full-orbed in spiritual understanding." Consequently faith is that element of intelligence where divinity reaches humanity. The Book of Hebrews declares that "faith is the substance of things hoped for, the evidence of things not seen."

THE SIGN OF HEALING

When God required Moses to lead the Hebrew people out of Egypt, faith was essential before they could accept him as their God-appointed leader. If they were lacking in faith, they would have to remain in Egyptian darkness. But God gave to Moses two signs or symbols which would be acceptable to the people of faith. The first sign was with the rod, which when it was cast down, became a serpent. The second was the healing of Moses' hand of leprosy. Then God assured Moses that if the Hebrews would not believe the first sign of the rod, they would believe the latter sign of healing. And so the sign of healing did convince the people that Moses was their God-appointed leader.

Some centuries later, when Elijah raised the widow's son from death, she recognized in that sign of healing the proof of God's presence and power, and she exclaimed: "Thou art a man of God, and . . . the word of the Lord in thy mouth is truth." Jesus declared that those without faith would not believe even though one rose from the dead.

When John the Baptist sent messengers to inquire if Jesus were the promised Messiah, Jesus gave the same sign of healing which God Himself had given to Moses fifteen hundred years before. Turning to the by-standers, Jesus proceeded in that same hour to heal many of their plagues and infirmities. Then he replied, "Go your way, and tell John what things ye have seen and heard; how that the blind see, the lame walk, the lepers are cleansed, the deaf hear, the dead are raised, to the poor the gospel is preached." Those cases of healing indicated exactly what Jesus meant by "works" when he said, "The same works that I do, bear witness of me, that the Father hath sent me;" for, "though ye believe not me, believe the works."

Before Christ Jesus finished his ministry, he promised to send us another Comforter. That word "another" is significant. It indicates that Christ Jesus himself was one Comforter, and that his method of bringing comfort to the sick and sorrowing was through these very works of healing. Then he promised another Comforter which he described as the "Spirit of truth," which "will guide you into all truth." From that time Christians have been looking for the coming of this promised Comforter, just as the Jews had hitherto been looking for the coming of the promised Messiah. Then what would be the sign of its coming? Would it not be the same sign of healing? When the people of faith recognize the mighty healing works of Christian Science today, they ask, Is not this the "Spirit of truth," the promised Comforter? The answer is even the same. The "works that I do, bear witness of me, that the Father hath sent me;" for "though ye believe not me, believe the works." Christ Jesus also declared that "when the Comforter is come, . . . he shall testify of me." Christian Science does testify of Christ Jesus, by doing the works which he did, and by doing them always in his name.

Mary Baker Eddy has expressed the teachings of Christian Science in her book, "Science and Health with Key to the Scriptures," with such scientific accuracy, that the mere reading of that book has frequently healed the reader in both mind and body. The last chapter in this book, called the chapter on Fruitage, presents one hundred pages of testimonials by those who have been healed simply by reading that book. Before those testimonies were published, they were submitted to the same tests for verification that would be required by a court of law. They include the healing of eye-trouble, deafness, dropsy, heart-trouble, asthma, consumption, cancer, locomotor ataxia, and so forth—difficulties that are by many thought to be incurable. Here again is the sign of healing which the people of faith recognize as the most absolute proof of God's presence and power.

THE CHRISTIAN CHURCH

The facts concerning the life of Christ Jesus—his birth, suffering, crucifixion, resurrection, and final ascension—have all been woven into the development of the Christian church. On historical points, most Christians are agreed; but on theological points, they have disagreed. This disagreement has resulted in a multiplicity of churches, sects, and schools; but Christians are more or less agreed that the fundamental purpose of the Christian church is to challenge sin.

With the hundreds of Christian denominations already in exjstence, some might ask, "Why should Mary Baker Eddy start another church?" She believed that after two thousand years, this warfare against sin would have been far more effectual if the churches had not dropped the element of Christian healing. Consequently she organized her church in 1879 for the purpose of reinstating that "lost element of healing" (Manual, p. 17), and a rule of her church required that the pastor should "be able to heal the sick after the manner of Christian Science" (Christian Science Journal, Vol. VII, p. 259). Mrs. Eddy was the first pastor of her church, and she ably vindicated her ability to heal both sin and sickness.

It is recorded that Mrs. Eddy once visited in his cell the assassin of President Garfield, and found him without any proper sense of his crime. He regarded his act as one of simple justice, and himself as the victim. But when Mrs. Eddy addressed him by the power of the Christ-spirit which rebukes sin, "he sank back in his chair," and "his flippancy . . . fled." The jailor thanked Mrs. Eddy for what she had done. He said, "Other visitors have brought to him bouquets, but you have brought what will do him good" (Miscellaneous Writings, p. 112). Mrs. Eddy recognized that an individual must have a proper estimate of his crime before he is willing to relinquish his sin.

We are taught in Christian Science that sin to be healed must first be acknowledged. This does not mean that the individual should acknowledge his sin to the whole world, but he must at least acknowledge his sin to himself and to his God, and then he is ready to forsake it. We have the great example of St. Paul; when he began to recognize his sin in consenting to the murder of Christians, he was quick to acknowledge his sin and forsake it. Then no one held that against him, because his subsequent life proved that this sin was no longer any part of his real nature. We, too, are freed from our sins when we acknowledge and forsake them.

Mrs. Eddy's sermons frequently healed the sick. We have the record that invalids have been healed of cancer and of consumption while listening to her sermons. Cripples have gone to her church on crutches, and carried them away on their shoulders, having been healed by the power of the Christ-spirit which pervaded her sermons. That sign of healing which characterized her preaching was the proof of God's presence and power.

But the time came when Mrs. Eddy's increasing duties relative to the cause of Christian Science made it no longer possible for her to continue her regular weekly sermons, and she required an assistant pastor. When it became necessary to transfer the management of her church affairs to others, Mrs. Eddy began to discover the real dangers involved in this Christian warfare against sin. God revealed to Christ Jesus the ideal church, and you remember Christ Jesus said of that church, "The gates of hell shall not prevail against it." Consequently this church must derive its inspiration not from a person, but from the power of the Christ-spirit that heals and saves. So Mrs. Eddy turned to God in prayer, asking that He might raise up someone able to carry on this Christian warfare successfully. God answered her prayer in a most unusual way. He did not send her a man nor a woman; He sent her the pastor which is today used in all Christian Science churches throughout the world.

The revelation came gradually, step by step. The first step came when in 1892 Mrs. Eddy reorganized her church. Now it should be remarked in passing, that all Mrs. Eddy has ever said about the dangers involved in church organization was said prior to that reorganization of her church in 1892. She has never said anything derogatory of the present form of her church organization. The second step unfolded when in January, 1895, Mrs. Eddy ordained the Bible and Science and Health pastor of her church, and three months later extended that ordination to all Christian Science churches. Here then she had a pastor who could heal the sick "after the manner of Christian Science," and so fulfill the rule of her church, because the reading of the Bible and of Science and Health does heal. In that same year, 1895, a third step was taken: up to that time the mid-week meeting had been a continuation of the Sunday school lesson for the previous Sunday. Now Mrs. Eddy changed it to a testimonial meeting at which those who had been healed in Christian Science could publicly bear grateful acknowledgment of their healing. Her instructions included these words: "Tell what this Science does for yourself and will do for others." Thus Mrs. Eddy had established her discovery on a firm foundation in three footsteps: first, by reorganizing her church; second, by providing a pastor who could heal the sick; third, by establishing a meeting at which those who had been healed could acknowledge it publicly. There remained yet a fourth step. In that same year, 1895, Mrs. Eddy wrote her Manual of Rules and By-laws for the purpose of preserving this foundation for posterity. She also wrote (Retrospection and Introspection, p. 44): "This spiritually organized Church of Christ, Scientist, in Boston, still goes on."

GOD'S GOODNESS

God revealed to Christ Jesus the ideal church designed to withstand the gates of hell. Then this ideal church must possess the power and vitality designed to withstand the very elements of hell, namely, sin, disease, and death. But why should God reveal to Christ Jesus this ideal church, possessing the power and vitality to save His people from sin, disease, and death, if God Himself is the author of these evils? If God made evil or even permits it, then His ideal church would be fighting against God, and the Christian church would have no excuse for existence. But the theory that it is God's will that a man should be sick and die is a purely man-made theory, which the true church completely discredits.

Moses of old declared that God is a "God of truth and without iniquity, just and right is he," and the prophet Habakkuk also declared, "Thou art of purer eyes than to behold evil, and canst not look on iniquity." Therefore God is the supreme intelligence of good which overcomes evil just as light dispels darkness, even though the light can never know the darkness. The acceptance of the fact that God is absolutely good, knowing no evil, is essential to Christian healing. The goodness and purity of God was a fundamental teaching of Judaism, which gradually became corrupted by human theories.

The healing works of Christ Jesus revealed the true nature of God. When by the power of God, Christ Jesus healed the sick, there was the proof that the nature of God is health, with no taint of disease. When by the power of God, Christ Jesus cast out devils and overcame sin, there was the proof that the real nature of God is purity and goodness, with no taint of sin or impurity. When by the power of God, Christ Jesus raised the dead to life, there was the absolute proof that the nature of God is Life, with no element of death or decay; and "by their fruits ye shall know them." Mrs. Eddy has written (Science and Health, p. 356), "God is as incapable of producing sin, sickness, and death as He is of experiencing these errors." That statement agrees with the declaration of Habakkuk, "Thou art of purer eyes than to behold evil, and canst not look on iniquity." Before we can heal the sick after the manner of Christ Jesus, we must accept the absolute goodness and purity of God.

CHRIST JESUS

Some Christians believe that Jesus is God, and that their prayers to God might as well be addressed to Jesus. In fact, there are certain passages in the King James version of the Bible which seem to bear out this mistaken theory. For example, in the first chapter of John's gospel we may read concerning Christ Jesus: "All things were made by him; and without him was not any thing made that was made." "He was in the world, and the world was made by him." Again in the first chapter of Hebrews, we may read, God has "spoken unto us by his Son, . . . by whom also he made the worlds." Surely these declarations from Scripture might readily lead one to believe that Christ Jesus made the worlds; that he was the creator, or God. Such statements might be the basis for addressing prayers to Jesus. But there are many eminent Bible translators who have come to recognize that the original Greek preposition is more correctly translated when we use the word "through" and not "by;" in fact, Mrs. Eddy in her book, Science and Health, has adopted this more accurate translation of the original Greek preposition. Then the Scripurte reads, God has "spoken unto us through his Son, through whom also he made the worlds." "All things were made through him."

It will be seen that these corrected statements are in agreement with another declaration in the first chapter of John's gospel which says of Christ Jesus that he "lighteth every man that cometh into the world,' for Christ Jesus declared himself to be the light of the world. Let us study these several Bible passages by means of an illustration: Suppose, for example, you are in a furnished room at midnight, and in total darkness, so dark that you can see nothing there, not so much as your hand in front of you. Then turn on the light, and immediately all the furnishings are made visible, are made to appear. It is self-evident that the light did not create the furnishings, they were already there; but the light made visible and apparent to all that which was already there. Now Christ Jesus declared that he was the "light of the world." that lighteth every man that cometh into the world." He was not therefore the creator of the worlds, but spiritual creation is made visible, is revealed to us all through that Christ-light.

This teaching agrees with another declaration made by Christ Jesus in the fourteenth chapter of John's gospel, "No man cometh unto the Father, but by me," that is to say, "through" this Christ-light; for even as the Christ-light makes the world of spiritual creation visible and real to us all, even so God Himself is revealed to us through this same Christ-light. These statements agree with yet another declaration of Christ Jesus in which he refers to himself as the door of the sheepfold, for "he that entereth not by the door, . . . but climbeth up some other way, . . . is a thief and a robber." From these teachings we learn that Christ Jesus is not God, but he is the Son of God, as he himself declared, "lighting the way to eternal harmony," as Mrs. Eddy states in Science and Health (Pref. p. vii). He is indeed the Wayshower, lighting the way to complete salvation.

Now the teachings of Christian Science are always eminently practical. How then can this correct teaching about God and His Christ be made practical in human experience? I recall a certain church building committee that was having considerable difficulty in reaching an agreement over a church problem. The committee had discussed the problem carefully, and apparently understood it, but whenever they voted on it, the vote always stood eight to eight. Naturally both groups could not be right—one was wrong. How then could the group that was wrong recognize its error and forsake it? It is error that separates and disintegrates; Truth always unites. Finally they turned to God in prayer so that the Christ-light might illumine their understanding and show them God's law as a tangible reality of rightness. They continued in prayer for about an hour, and at the end of that time, they took a vote without discussion. That vote stood sixteen to nothing. Christ had so illumined their spiritual understanding that God's law was revealed to them as a tangible reality of rightness, and their obedience to it brought unity, good-will, and brotherly love.

That correct teaching about God and His Christ was thus made practical in human experience. Nothing had really changed, except that their point of view had changed from a material to a spiritual viewpoint. From that spiritual point of view, illuminated by the Christ-light, they began to see things as God made them—perfect, complete, harmonious, and well. That which one sees in spiritual realization is made practical in human experience, just as practical in fact as the healing of the palsied man by Christ Jesus. When Christ Jesus lifted that man's thought from a material to a spiritual point of view, and the man began to see things as God sees them, perfect, complete, harmonious, and well, that which he saw in spiritual realization was made practical in his own body and he was immediately healed. His discordant condition disappeared just as darkness fades away with the coming of the light. It was the truth that made him free—that which is true in the sight of God. God's truth had made his discordant condition untrue and therefore unreal.

Mrs. Eddy has written (Science and Health, pp. 476, 477): "Jesus beheld in Science the perfect man, who appeared to him where sinning mortal man appears to mortals. In this perfect man the Saviour saw God's own likeness, and this correct view of man healed the sick." This statement brings us back to the declaration just made that this Christ-healing is achieved as we are correctly educated to that spiritual point of view from which we may see things as God made them—perfect, complete, harmonious, and well. Then that which one realizes as true, from the spiritual point of view, is made practical in the return of primitive Christian healing.

CHRISTIAN SCIENCE VERSUS SUGGESTION

There are some who believe that inasmuch as Christian Science heals the sick by a mental method, this method must employ some form of will-power or hypnotic suggestion. Those methods, however, are the product of the carnal mind, which St. Paul described as "sin and death:" but he also said, "to be spiritually minded is life and peace;" and these two points of view are polar opposites. Consequently the Christian Science never employs human will or suggestion to heal.

Some may believe that even if hypnotic suggestion is the product of the carnal mind it may be used by the proper individual and under proper conditions to achieve much good. Such an individual was at the head of the philosophical department when I was in the university. He apparently understood the power of hypnotic suggestion, and it is said that he used it in his classes. For that reason I avoided his courses, because I refused to submit myself to his hypnotic suggestion. But he was so sincere in his belief that such a system of suggestion could do good, that he conceived the notion of using it on his own son, in order to cause his son to graduate from the university more brilliantly than if left to his natural resources. That boy was in the class just ahead of my own, and I had frequent opportunity to observe his conduct. Up to a certain point the professor's theory semed to be a success, because the boy was finally graduated brilliantly. But it was not his own mind, it was his father's mind, dominating and controlling the son. The result was that when the father finally withdrew his personal domination and control, it left his son in such a weakened mental condition that within three years after graduation, he was pronounced a helpless imbecile. If a proof is necessary, this experience should convince anyone that good can never be derived from that which is fundamentally evil, for in the words of Christ Jesus, "The last state of that man is worse than the first."

When I was a boy my parents were Christian Scientists, and they taught me the value of daily prayer to God, because of the cumulative effects for good from such prayer. True prayer causes one to acknowledge God as the source of his intelligence, of his strength, of his health, of his life, and indeed of his very existence. I have had many proofs that my parents were right in requiring of me that daily prayer to God, because of its cumulative effects for good. One such experience, as I recall it, occured early in the winter. There had been a drizzling rain throughout the day, and toward night a heavy freeze set in, with the result that the trees, the fences, and sidewalks were all covered with a coating of clear ice. I had to venture out that evening, and as I did so, I experienced a persistent, aggressive suggestion of slipping and falling on the ice; but I did not fall. My daily prayers to God had built such a firm foundation that I did not go down under that suggestion. How did I know that was the right conclusion? Because, although I did not fall, I experienced a sharp twinge of pain in my shins just as though I had fallen. Then and there I realized the mental nature of pain. If I had fallen, the natural conclusion would have been that the fall produced the pain; but since I did not fall, I learned not only that pain is mental, but that it is produced by an aggressive mental suggestion. I knew enough of Christian Science to realize that such a suggestion must be a product of the carnal mind, which is sin and death, and that sin in order to be healed must first be acknowledged as sin. Then I could see that God never made it; He knew nothing about it, and I need not be afraid of it. With the realization of these facts, the pain disappeared, and then I saw that all diseases must be the product of aggressive mental suggestion, naming itself, and that the symptoms of disease merely conform to the name suggested.

I was able to prove these facts some years later while traveling in a section of the country where many consumptives go because of the climate. While there, a woman came to me for an interview, and said that the physicians had condemned her to die with consumption. I proceeded to tell her in substance what I have just related about suggestion, and made it clear that she was suffering only from an aggressive suggestion, which in her case named itself consumption, and that the symptoms merely conformed to the name suggested. In other words, she was suffering from nothing more than a consuming fear—the product of the carnal mind, which is sin and death. But, "Perfect love casteth out fear," and St. Paul declares that "to be spiritually minded is life and peace." Then this woman realized for the first time that she could have complete dominion over her own thinking, and be at peace. Mrs. Eddy has said in Science and Health (p. 392), "Your decisions will master you, whichever direction they take." This woman decided to take the spiritual point of view, and illumined by the Christ-light, she too began to see things as God made them—perfect, complete, harmonious, and well. Moreover, what she saw in spiritual realization was manifested in the healing of her own body. She wrote me two weeks later that she was completely healed as a result of that single interview, and I learned some years later that the healing was permanent. She had touched the hem of the "Spirit of truth," which Jesus declared is the promised Comforter, and the sign of healing was the evidence of God's presence and power.

Some may ask, "What do you mean by this aggressive mental suggestion?" Did you ever have the experience of humming a tune of music all day, without being able to rid your thought of it? That helps to explain what I mean by aggressive suggestion. When an individual's thoughts are perfectly normal and natural, he can think of an object or a person at will, and he can put them out of thought at will. But when the aggressive suggestion is so persistent that it amounts to an obsession, then the individual may know that such suggestions are the product of the carnal mind which is "sin and death;" and that sin, to be healed, must be acknowledged as sin. Then he can know that God never made such suggestions, He knows them not, and there is no occasion to fear them. Mrs. Eddy has written (The First Church of Christ, Scientist, and Miscellany, p. 210), "Keep your minds so filled with Truth and Love, that sin, disease, and death cannot enter them."

FALSE METHODS

Such systems as hypnotism, mesmerism, spiritualism, and theosophy operate through some form of suggestion. Consequently they are the products of the carnal mind, which St. Paul denominated as "sin and death." Inasmuch as hypnotism, mesmerism, spiritualism, and theosophy operate through some form of suggestion, they are similar in nature to disease itself, which likewise operates through suggestion. It should be self-evident that the same carnal mind which produces disease can never destroy it. Such material systems are opposed to the moral law, and consequently they can never heal a man morally. If they produce any seemingly beneficial effect, it should be recognized, as in the case of the professor's son, that they can never heal a man permanently, for the last state of that man is always worse than the first. True healing results only as

(Continued on page 10)

NASH "400"

Leads the World in Motor Car Value

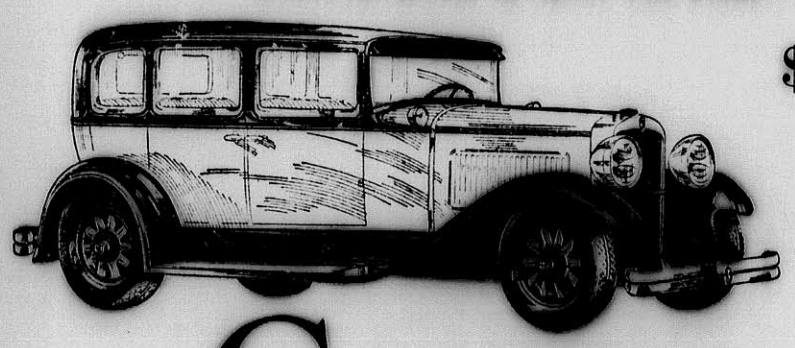

$1477.00

Delivered, Fully Equipped, Nothing More to Buy!

Compare

delivered, fully-equipped prices

See why Nash is lower!

ON the basis of quality, the Nash "400" *should cost more* than other cars in its competitive field. It actually costs less!

Nash engineers—one of the industry's outstanding engineering organizations—have created a finer motor car. They have developed the high-compression, 7-bearing motor to its highest point of perfection and power. The exclusive Nash outboard mounting of hydraulic shock absorbers doubles their effectiveness and creates supreme riding ease. And here is the "world's easiest driving control," in this new and finer motor car.

These are but a few of many "400" features of superiority.

Why then, is the Nash "400" *lower priced?*

Here is the explanation. Every Nash "400" is now factory-equipped with the accessories, purchased at factory savings and included in the factory price of the car. Bumpers, shock absorbers, spare tire lock and tire cover come with the car and are not added later as "extras," at retail prices.

You will find some dealers (not Nash dealers) charging as much as $50 or $60 extra for bumpers alone.

Compare the *delivered, fully equipped* price of any Nash "400" with the delivered, fully equipped prices of competitive cars. *You'll see the saving!*

WINCHESTER NASH CO., INC.

526 Main Street, Winchester, Mass. Tel. 1638

(Continued from page 9)

A LECTURE ON CHRISTIAN SCIENCE

thought is lifted from the material point of view to the spiritual; then the individual acknowledges God as the only healing and saving power.

THE DISCOVERER AND FOUNDER

The discovery of Christian Science came to Mary Baker Eddy as the result of her own spiritual healing. She had met with an accident which the physician declared must result fatally. On the third day following the accident, Mrs. Eddy turned to her Bible and began to read from the Book of Matthew how Jesus healed the palsied man. Doubtless she had read that passage many times before, but this time she caught the spiritual point of view, and illumined by the Christ-light, she too began to see things as God made them—perfect, complete, harmonious, and well. That which she saw in spiritual realization had an immediate effect on her own body, for she was healed. Here again was the sign of healing which is acceptable to the people of faith as the most conclusive proof known to men of God's presence and power. Mrs. Eddy resumed her study of the Bible and began to write out her observations from that spiritual point of view, as a "scribe under orders" (Miscellaneous Writings, p. 311). Those writings formed the basis of her book, "Science and Health with Key to the Scriptures." Then she discovered that the reading of that book heals the sick, again the sign of healing—the conclusive proof of God's presence and power.

Mrs. Eddy then undertook to establish this discovery on a firm foundation by the organization of her church and in 1895 she wrote her Manual of Rules and By-laws to preserve this foundation for posterity. Then she wrote these words (Miscellaneous Writings, p. 383), "In 1896 it goes without saying, preeminent over ignorance or envy, that Christian Science is founded by its discoverer, and built upon the rock of Christ." Consequently Mrs. Eddy can lay claim to three grat achievements which immortalize her name as Discoverer and Founder of Christian Science, and author of its text-book, "Sciene and Health with Key to the Scriptures."

Mrs. Eddy was forty-five years of age when she discovered Christian Science, and it took her forty-five years more to establish this discovery on a firm foundation. She has written (The First Church of Christ, Scientist, and Miscellany, p. 249): "Millions may know that I am the Founder of Christian Science. I alone know what that means." "The founder of genuine Christian Science has been all her years giving it birth" (Miscellaneous Writings, p. 39).

The institutional activities of The Mother Church in Boston constitute Mrs. Eddy's right to be called the Founder of Christian Science. Then any attack on these institutional activities of The Mother Church in Boston is in reality an effort to deprive Mrs. Eddy of her title of Founder of Christian Science. The institutional activities of this church provide the means and methods by which Christian Science makes its challenge to sin effectual. Naturally sin desires to destroy its tormentor, that it may live. This reaction of sin against the institutional activities of The Mother Church in Boston has resulted in litigation and strife; but the warfare is glorious. Mrs. Eddy's wisdom has been vindicated, and her greatness grows more apparent as time goes on, for God never forsakes His Church nor His Cause.

CONCLUSION

Christian Science is vital to men and women, because it presents a scientific explanation by which all may work out their own salvation. It explains all cause and effect as mental; and that sin, disease, and death are overcome by the understnding of that same divine Principle which enabled Jesus to heal the sick and raise the dead. Contrary to popular opinion, this healing is achieved not by any use of the human will or suggestion, but by the understanding of that which is absolutely true in the sight of God. It is indeed the "Spirit of truth," the Comforter which Jesus promised.

All that anyone can ever know about Christian Science must be gained from Mary Baker Eddy and her writings. She has declared that her church "is the mouthpiece of Christian Science" (Miscellany, p. 247). Consequently the institutional activities of this church provide the means and methods by which sin, disease, and death may be overcome, and complete salvation achieved in the way which Christ Jesus taught.

MRS. SALLIE SOUTHALL COTTEN

Mrs. Sallie Southall Cotten, widow of the late Robert Cotten, died at the home of her daughter, Mrs. Russell B. Wiggin, 7 Ridgefield road, on Saturday. She also leaves a son residing in Winchester, Mr. Preston S. Cotten of Oxford street.

Mrs. Cotten was a native of Amelia County, Virginia and the daughter of Thomas and Sisan (Sims) Southall. She came North about five months ago to spend the winter with her daughter and was taken ill while here. She was in her 83d year. Besides her son and daughter residing in Winchester, she leaves another son, Bruce of Baltimore, Md.

The remains were taken South for burial, services being held in St. Paul's Church, Greenville, N. C., on Tuesday. She was honorary president of the North Carolina Federation of Women's Clubs.

Life a Struggle

Get as much variety into your life as possible. Travel if you can. If that is impossible, read books that tell about other people, how they think and feel. Keep the mind [illegible] and interested if you would [illegible] boredom.

Helping the Undertaker

The hand that wabbles the steering wheel is the hand that boosts business for the undertaker.

TIE IN CLASS A FOUR-BALL PLAY

F. F. Nazro and C. S. Eaton tied with A. M. Bond and S. T. Hicks in the Class A four-ball, best-ball golf tournament at the Winchester Country Club last Saturday afternoon. Both teams had 74s while P. F. Avery and C. P. Whorf had a 75.

In the Class B competition, J. W. Bodman and H. A. Morrison had an 80 for the winning card.

The summary:

Class A	
A. F. Nazro & C. S. Eaton	74
A. M. Bond & S. T. Hicks	74
P. F. Avery & C. P. Whorf	75
R. L. Goodale & G. L. Barton	76
A. K. MacKinnon & S. E. Newman	77
R. L. Smith & E. T. Barton	78
P. A. Flanders & H. K. Olmsted	78
W. D. Dixon & J. E. Byron	80
N. K. Morton & E. R. Murphy	81
T. I. Freeburn & S. Cook	83
Class B	
J. W. Bodman & H. A. Morrison	80
J. W. Osborne & A. V. Adams	81
C. H. Carroll & R. R. Perry	82
E. B. Goldsmith & H. K. Olmsted	86

Hey!

Kathryn, age four, does not take kindly to some of the modern dialect brought home by her older sister, who is experiencing the thrills of a first year in school. The following was overheard the other evening: "Hey, Kathryn, don't do that!" to which Kathryn retorted: "Don't 'hey' me, dear is to call pigs, cows and bears by."

Means Humiliation

Canossa is the name of the place in which occurred the humiliation of King Henry IV, who was forced to do penance before Pope Gregory VIII. The word "Canossa" has, since the days of King Henry, had the connotation of "humiliation."

D. A. R. MEETING

The Committee of Safety Chapter, D. A. R., were entertained at the Royal House, Medford, on Monday, May 6 through the courtesy of their associate members, Mrs. Charles Bartlett, Mrs. Archibald Jordan, Mrs. J. Frank Hodge, Mrs. E. Alden Bigelow and Mrs. Carl L. Eaton of Winchester.

A bountiful lunch was served at 1 p. m. in the rooms which were formerly used as the slave quarters.

Mrs. Blanche K. Swan of Dorchester, the Regent and Mrs. Charles E. Corey of Winchester, the Vice Regent were in charge of the lunch.

We were piloted over the old mansion by the caretaker's wife, Mrs. Fuller. The meeting was called to order by the Regent at 3 p. m. Mrs. Swan gave a fine report of her visit to the 38th Continental Congress held at Washington, D. C. in April followed by Mrs. Jordan, who has done so much for Massachusetts in raising money for Constitution Hall.

The annual meeting will be held May 25 at the summer home of the Regent in Weymouth.

RUGS
BULBULIAN
ORIENTAL RUG WORKS
All Kinds of Rugs Cleaned
Repaired and Storaged
Oriental Rugs Sold, Bought and Exchanged
S. C. BULBULIAN, Prop.
Office—100 Boylston St. Tel. Hancock 1249
Works—183 Broadway Tel. Hancock 7894
mh29-13t

UNIVERSITY THEATRE

"The Divine Lady" starring Corrine Griffith is the headliner at the University for four days beginning Sunday. On the same program is "The Diplomats" an all talking comedy skit with those well-known funmakers Clark and McCullough.

For the last three days of the week the program includes "Close Harmony" with Buddy Rogers and Nancy Carroll and "The Shakedown" with James Murray and Barbara Kent.

"Close Harmony" is an all-talking, singing and dancing play from the story of back-stage life written by Elsie Janis and Gene Markey. "Buddy" has the featured male role of a jazz band leader and he plays solos on trombone, drums, saxaphone and trumpet. Nancy Carroll, flaming red-headed beauty, plays the other leading role in the film, that of a song and dance headliner.

"The Shakedown" is the story of the rejuvenation of a prize fighter.

Metal and Wood screens repaired. A. J. Flaherty, 5 Dunham street, Winchester. Tel. 1579. mh15-8t*

Woodside School of Horsemanship

Educational classes for boys and girls. Pupils taught to bridle, saddle, ride, drive and jump their horses. Lectures in Veterinary Science on all points of the horse. Also horses boarded at reasonable rates. Large ring and dirt roads.

DAVID SOMERVILLE
Tel. Woburn 0726-W Wyman Street, Woburn
ap26-tf

JEDDO-HIGHLAND COAL
Aristocrat of Anthracite
J. N. COWIN COAL COMPANY
59 Riverside Avenue Medford, Mass.
Near Medford Square Mystic 0950, 0951
MORE { EVEN HEAT LASTING HEALTHFUL } LESS { ASHES SMOKE CARE }

CROSLEY RADIO
"You're *there* with a Crosley"
The SHOWBOX $80

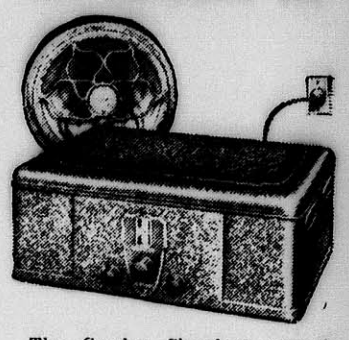

The Crosley Showbox was the outstanding success of radio in 1928. It is a completely shielded, genuine neutrodyne circuit. It has three stages of radio frequency, detector, and two stages of audio frequency, the last in push-pull hookup. Supplied either in gold, white gold or ripple finish.

OSCAR HEDTLER
Auto and Radio Supplies
26 Church St. Winchester, Mass.
Telephone 1208

UNIVERSALLY ACCLAIMED
The NEW General Electric
ALL-STEEL REFRIGERATOR
meets instant acceptance!

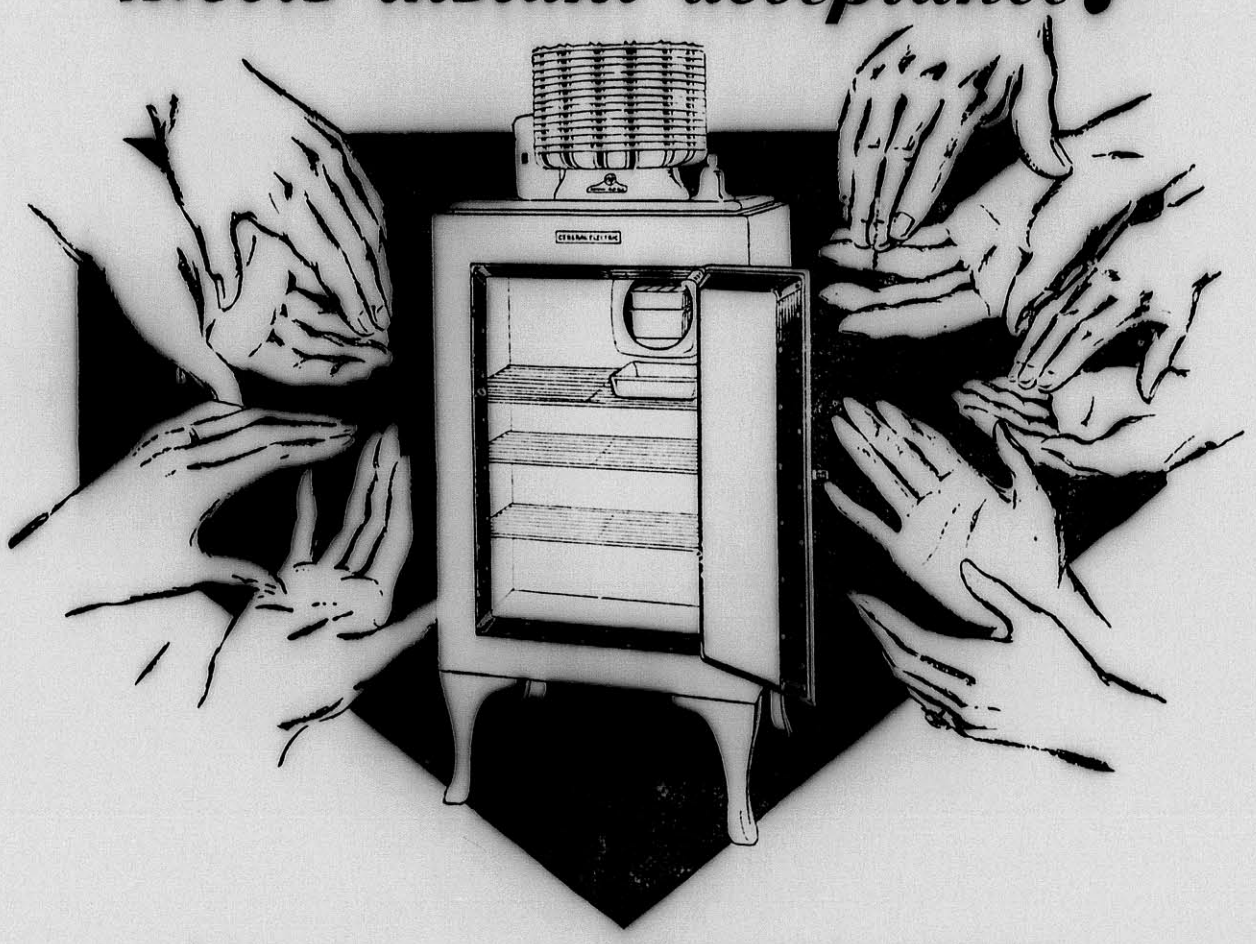

ALL-STEEL — a refrigerator which can't warp—a new construction which has revolutionized the whole art of refrigeration!

It is now possible for you to own a less-costly-to-operate electric refrigerator with a warp proof, all-steel cabinet—built like a safe, built with doors which will always fit perfectly. The mechanism, mounted on top away from dust and difficulties, is permanently oiled, supremely quiet, utterly reliable—one of the miracles of modern engineering. If you need ice cubes in an extra hurry, a touch of the easily accessible temperature control assures you they'll be ready.

Under the GENERAL ELECTRIC REFRIGERATOR CLUB PLAN you may have your refrigerator before seething hot days arrive. The model you want is ready for delivery under Club Savings Plan. You send in your Membership Coupon Book each week with your $2.50 deposit . . . a coupon is detached and the book remailed to you. Isn't that convenient? You can join by phone.

JOIN TODAY
Telephone, write or call on your local dealer for details of GENERAL ELECTRIC REFRIGERATOR CLUB PLAN

The First ALL-STEEL REFRIGERATOR
It is a small-family model—entirely of steel—strong and durable as a safe. It has no wood in it. No cold can seep out, no heat can creep in.

R. M. KIMBALL CO.
731 MAIN ST., WINCHESTER, MASS. TEL. 1817

GENERAL ELECTRIC Refrigerator CLUB

WINCHESTER TRACK TEAM WON FROM MELROSE

In a closely contested meet at the Melrose Athletic Field last Friday afternoon the Winchester High School track team defeated Melrose High, 40½ to 31½. Coach Mansfield's boys had the edge in first places, winning five events to Melrose's 3. Hooper of Winchester was the only double winner of the afternoon, copping the shotput with a heave of 36 ft. 10¾ in. and then coming back to take the broad jump with a leap of 17 ft. 9½ in. He also placed second in the high jump, bettering 5 ft.

Warren Kinney, speedy Melrose halfback, won the 100 yards dash over Haley of Winchester, the timers giving him a 10 1/5 sec. clocking, very fast stepping. Big "Jim" came back to take the 220 over Cargill of Melrose in 24 4/5 sec. against a strong head wind. Shaw of Winchester was under 60 seconds in winning the quarter from Giles and Sexton of Melrose. All these times are very fast for an afternoon like last Friday and if correct, point to very classy performances.

The summary follows:

100-Yard Dash—Won by Kinney, Melrose; Haley, Winchester, second; Cargill, Melrose, third. Time, 10 1 5s.

220-Yard Run—Won by Haley, Winchester; Cargill, Melrose, second. Time, 24 4/5s.

440-Yard Run—Won by Shaw, Winchester; Giles, Melrose, second; Sexton, Melrose, third. Time, 57 2 5s.

880-Yard Run—Won by West, Winchester; Cassaboom, Melrose, second; Daniels, Melrose, third.

Mile Run—Won by Cassaboom, Melrose; Presel, Winchester, second; Stalker, Winchester, third. Time, 5m 17s.

Putting 12-Pound Shot—Won by Hooper, Winchester, 36ft. 4½in.; Frost, Melrose, second, 35ft 4½in.; Whiting, Winchester, third, 31ft. 2½in.

Running Broad Jump—Won by Hooper, Winchester, 17ft. 9½in.; West, Winchester, second, 17ft. 7in.; Frost, Melrose, third, 17ft. 5in.

Running High Jump—Won by Stewart, Melrose, 5ft. 2in.; Hooper, Winchester, second, 5ft. 1in.

For those who appreciate something different and better, Kelley & Hawes Co., has purchased an entirely new lot of the wanted "gold" chairs which may be hired for bridge parties, receptions, etc. Tel. Win. 0035 or 0174. mh1-tf

SPRING BOWLING ENDS

The spring bowling tournament at the Calumet Club, in progress since the latter part of March, closed on Tuesday night with the final matches being rolled between four of the eight teams in the contest. Final figures of the tournament have not been given out, but the first team prize was won by Team 8, which won 20 and lost 8 matches. Team 1 was a close second with 19 won and 9 lost.

The winners:

Team 8—20 won, 8 lost. J. L. Clark, Josef Sandberg, Walter H. Dotten, H. W. Hight, Floyd N. Hunkins.

Team 1—19 won, 9 lost. E. C. Priest, H. B. Gamage, T. A. Barnard, R. L. Purrington, F. H. Higgins.

Team Standing

	Won	Lost
Team 8	20	8
Team 1	19	9
Team 5	16	12
Team 7	16	12
Team 4	11	17
Team 2	11	17
Team 6	11	17
Team 3	8	20

The Fire Department was called Sunday afternoon at 2 o'clock to put out a grass fire on Sylvester avenue. Monday afternoon the men responded to a telephone alarm for a fire in the cranberry bog of Schuler Wells on Washington street.

WINCHESTER BOYS BLANKED LEXINGTON

Winchester High School boys' tennis team proved too good for Lexington High last Friday afternoon and won its league match from the Minute boys 5—0, on the Palmer street courts.

The visitors succeeded in winning only 5 games in the three singles matches, Riley a newcomer to the local team winning both his sets from Slader of Lexington at love.

In the doubles Brown and Baugher of Winchester won the top match in love sets, but Keepers and Wilson were pushed to win from Slader and Heath of Lexington, 6—3, 6—4.

The summary:

Singles

Waters, Winchester defeated Billard, Lexington, 6—1, 6—1.

Bates, Winchester defeated Pring, Lexington, 6—0, 6—2.

Riley, Winchester defeated Slader, Lexington, 6—0, 6—0.

Doubles

Brown and Baugher, Winchester defeated Patrick and Howard, Lexington, 6—0, 6—0.

Keepers and Wilson, Winchester, defeated Slader and Heath, Lexington, 6—3, 6—4.

Many favorable comments are being aroused by the baseball scoreboard which the Winchester News Company has installed at its Tompson street store. The board shows at a glance the results of the important contests of the day and is a real help to those about the center who like to follow the games. Proprietor "Billy" McLean of the News Company states that any one interested can always get the scores by phone from his store by calling Win. 0350.

The Winchester Trio, comprising Idabelle Winship, soprano; Gertrude N. Barnes, mezzo-soprano; and Alice M. Abbott, alto; with Nancy D. Alexander, accompanist; furnished the musical program at the May Day luncheon of the Heptorean Club of Somerville in the Crystal Ball Room of the Hotel Somerset on May 1. There was a large attendance at the luncheon and the trio was most cordially received. An encore was necessary after its groups of songs.

All Girl Scouts and mothers are invited to a big all-day May party at Cedar Hill on Saturday, May 18. The Winchester Council have the pop corn table.

COMMONWEALTH OF MASSACHUSETTS
MIDDLESEX, SS. PROBATE COURT

To the heirs-at-law, next of kin and all other persons interested in the estate of Annie Gray Willey sometimes known as Annie G. Willey, Annie H. Willey and Annie Hawthorn Willey late of Winchester in said County, deceased.

WHEREAS, a certain instrument purporting to be the last will and testament of said deceased has been presented to said Court, for Probate, by George E. Willey who prays that letters testamentary may be issued to him the executor therein named, without giving a surety on his official bond.

You are hereby cited to appear at a Probate Court to be held at Cambridge in said County of Middlesex, on the thirty first day of May A. D. 1929, at ten o'clock in the forenoon, to show cause, if any you have, why the same should not be granted.

And said petitioner is hereby directed to give public notice thereof, by publishing this citation once in each week, for three successive weeks, in The Winchester Star a newspaper published in Winchester the last publication to be one day, at least, before said Court, and by mailing, post-paid, or delivering a copy of this citation to all known persons interested in the estate, seven days at least before said Court.

Witness, JOHN C. LEGGAT, Esquire, First Judge of said Court, this seventh day of May in the year one thousand nine hundred and twenty-nine.

LORING P. JORDAN, Register
my10-3t

GET YOUR CHILD PHYSICALLY FIT FOR SCHOOL IN SEPTEMBER

The School Department is now planning for admission of new pupils in September, 1929. The schools will officially open on Tuesday, Sept. 10. In order to enter the kindergarten, a child must be five years of age on or before Jan. 1, 1930. In order to enter the first grade, the child must be six years of age on or before Jan. 1, 1930. If there are some parents who believe their children have advanced more rapidly mentally than the age would indicate, special mental tests will be given during the first week in September at the Superintendent's office. Appointments for such examinations must be made at the office of the Superintendent. Please call Winchester 1780.

This year the School Department is very desirous of doing everything possible to have children physically fit for the entrance of school in September. They are, therefore, calling the attention of parents who are planning to send their children to school for the first time next September to register at the several elementary schools. In addition to registering at this time, the parent will be supplied with a physical record card which he is asked to take to his own personal physician. The physician will make the physical examination so that the parent may be informed of any physical defect and an opportunity be given previous to the entrance of the child in school for correction of the defects. If this is faithfully done, the boys and girls entering the kindergarten and first grade next September should come to school in much better physical condition.

The department strongly urges the co-operation of parents in this activity of bringing boys and girls to school in the best possible physical condition. The parents will register the pupils who are being sent to school for the first time in the elementary schools of their respective districts. The registration will take place May 13th through May 17th, the registration hours being from 2 to 4 p. m. my3-2t

CAMPAIGN STARTED TO ACQUIRE HISTORIC CRADOCK HOUSE IN MEDFORD

A voluntary association has been formed in Medford to acquire the historic Cradock house, sometimes called the Cradock-Tufts house, situated on Riverside avenue in that city.

The option on the property calls for $9700, of which $3200 has already been pledged, leaving $6500 to be raised for the purchase of the estate. It is also hoped to raise an additional $2000 for necessary repairs.

The old dwelling is said to be one of the earliest brick houses built in America, the date of its erection being now generally agreed upon as in the period between 1670 and 1680.

According to Medford historians, the old house was built upon land once part of the original Cradock plantation and was at one time held as a part of the large estates of Gen. Samuel C. Lawrence.

It is felt that the structure has sufficient historic interest and educational value to warrant its purchase and those who are interested in the plan to preserve the house for posterity are asking all in Winchester who care to assist to send contributions to the State Street Trust Company, State street, Boston payable to the Cradock-Tufts House Fund. William Sumner Appleton, corresponding secretary of the Society for the Preservation of New England Antiques; Gorham Brooks; ex-Mayor Richard B. Coolidge, president, First National Bank of Medford; Capt. Thomas G. Frothingham, president, Bunker Hill Monument Association; and Edward J. Gaffey, president of the Medford Historical Society, are among those active in the work of acquiring the old mansion. There is also a long and distinguished list of sponsors for the plan of acquiring the property for historical purposes.

The fire department was called to the residence of Mr. Sewall E. Newman, 9 Cliff street, Saturday afternoon for a blaze in the cellar. Box 62 was sounded. The damage was slight.

MILK CHART FOR MONTH OF MARCH 1929

Published by the Winchester Board of Health

The bacteria count in this chart gives the number of bacteria found in one c. c. taken from the center of the sample after it had been well shaken. It should be remembered that another c. c. taken from the same sample might give a somewhat different count, but the difference would rarely, if ever, exceed 10 per cent.

Dealer and Producer	Designation	Fat Content Legal Standard 3.35	Total Solids Legal Standard 12.00	Pasteurized	No. of Bacteria per C. C.	Where Produced
F. S. Cummings Somerville, Mass.	Market	3.60	12.22	Yes	31,000	Ryegate, Vt. and Lancaster, N. H.
F. S. Cummings Somerville, Mass.	Grade A	4.20	13.06	Yes	3,000	Ryegate, Vt. and Lancaster, N. H.
Daniel Doherty Woburn, Mass.	Market	3.80	12.46	No	13,000	Woburn, Mass.
William Fallon & Sons Stoneham, Mass.	Market	3.70	12.46	Yes	5,000	Stoneham, Mass.
Harry W. Forbes Stoneham, Mass.	Market	3.60	12.22	Yes	18,000	Stoneham, Mass.
H. P. Hood & Sons Charlestown, Mass.	Market	4.00	12.94	Yes	5,000	Littleton, Lancaster and Mountorne, N. H.
H. P. Hood & Sons Charlestown, Mass.	Grade A	4.20	12.68	Yes	2,000	Concord, Mass.
B. Lydon Winchester, Mass.	Market	3.60	12.58	No	30,000	Winchester, Mass.
New England Creamery Products Company, Inc. Winter Hill, Mass.	Market	4.00	13.06	Yes	5,000	Barre, Vt.
New England Creamery Products Company, Inc. Winter Hill, Mass.	Grade A	4.50	13.92	Yes	1,000	Wells, Me. and North Falmouth, Mass.
Fred Schneider Woburn, Mass.	Mass Grade A	3.60	12.58	Yes	108,000	Woburn, Mass.
Charles Tabbutt Woburn, Mass.	Market	3.80	12.58	No	2,000	Woburn, Mass.
H. H. Whitcomb Arlington, Mass.	Market	3.80	12.32	Yes	2,000	Bedford, Mass.
H. H. Whitcomb Arlington, Mass.	Guernsey Farm	4.60	13.92	Yes	1,000	Littleton, Mass.
Whiting Milk Companies Charlestown, Mass.	Market	3.70	12.32	Yes	7,000	Wilton, N. H.
Whiting Milk Companies Charlestown, Mass.	Grade A	4.30	14.06	Yes	6,000	Wilton, N. H.

The above names are arranged alphabetically, not in order of quality of milk. Certain brands are not listed in this chart, because they have been analyzed by competent authorities or are sold in Winchester in negligible quantities.

BOWDOIN SQ. THEATRE CONTINUOUS
WEEK of MAY 13th
SEE "The BELLAMY TRIAL" HEAR
THE SUPER SPECIAL TALKING PICTURE
with LEATRICE JOY and BETTY BRONSON
JOHN GILBERT IN THE STIRRING SOUND SENSATION
"DESERT NIGHTS"
5 VAUDEVILLE ACTS ~ In Person

Matinee 2:00 15c, 25c
MEDFORD THEATRE
CALL MYSTIC 1800 FOR RESERVE SEATS
Evening 7:00 30c, 40c
Entire Week of May 13—Except Monday and Tuesday Evenings
THE SCREEN'S NEW MARVEL
"THE Broadway Melody"
An All Talking, Singing, Dancing Sensation
The Thrill of Your Lifetime
with
BESSIE LOVE, CHARLES KING, ANITA PAGE
Other Screen Attractions
Monday and Tuesday Evenings Only
"MMLE. MODISTE"—Benefit of Visiting Nurse Association

Sound Reproduction
RIVERSIDE THEATRE
MEDFORD SQUARE
Quality Entertainment
Monday, Tuesday, Wednesday, May 13, 14, 15
All Singing—Talking—Dancing
"HEARTS IN DIXIE"
200 Negro Artists
and
George O'Brien
"TRUE HEAVEN"
(sound)
Mighty Drama
Thursday Friday, Saturday, May 16, 17, 18
The Sensation of All
"WINGS"
Synchronized with Music and Sound Effects
Thrilling—Throbbing
Clara Bow, Richard Arlen, Charles Buddy Rogers, Gary Cooper
and
"TAXI 13" with Chester Conklin
VITAPHONE SPECIALTIES
SAT. NITE GIFT NITE

UNIVERSITY THEATRE
HARVARD SQUARE
Continuous Daily 2—10:30
Sun. Mon. Tues. Wed., May 12, 13, 14, 15
CORINNE GRIFFITH in
"THE DIVINE LADY"
Clark and McCullough in
"THE DIPLOMATS"
An All-Talking Comedy Skit
Thurs., Fri., Sat., May 16, 17, 18
BUDDY ROGERS and NANCY CARROLL in
"CLOSE HARMONY"
Singing, Talking, Dancing
James Murray and Barbara Kent in
"THE SHAKEDOWN"

MALDEN'S LEADING THEATRES
STRAND TALKING PICTURES
Begins Saturday
WILLIAM BOYD and ALAN HALE in
"The Leathernecks"
VITAPHONE ACTS
Comedy and News
Now Playing
"The Redeeming Sin"
DOLORES COSTELLO
GRANADA VAUDEVILLE & FEATURE PICTURE
Now—Thurs., Fri., Sat.
Breaking All Records
The Peer of All Talking Pictures
"The Broadway Melody"
With BESSIE LOVE and ANITA PAGE
NEW VAUDEVILLE BILL
Thursday, Friday, Saturday
Coming—Mon., Tues., Wed.
"The Doctor's Secret"
ORPHEUM FEATURE PICTURES
Now—Thurs., Fri., Sat.
MARIE PREVOST in
"The Godless Girl"
"Vultures of the Sea"
Coming—Mon., Tues., Wed.
EDMUND LOWE in
"Making the Grade"
Also
GRETA GARBO in
"Woman of Affairs"

LOCATELLI'S CAPITOL
YOUR HOME THEATRE
Mon., Tues., Wed., May 13, 14, 15
Hear the Barker Talk!
MILTON SILLS in
"THE BARKER"
with BETTY COMPSON
Norma Shearer in
"LADY OF CHANCE"
Thurs., Fri., Sat., May 16, 17, 18
DOUGLAS FAIRBANKS in
"THE IRON MASK"
Hear Doug Talk in Opening Prologue!
Dorothy Mackaill and Jack Mulhall in
"CHILDREN OF THE RITZ"
May 20, 21, 22
Davey Lee in "SONNY BOY"

VIANO'S
Teele Square
Monday, Tuesday, Wednesday, May 13, 14, 15
"A LADY OF CHANCE"
with Norma Shearer
A sound picture sensation
"CAPTAIN LASH"
with Victor McLaglen
Thursday, Friday, Saturday, May 16, 17, 18
SEE AND HEAR
Richard Barthlemess in
"WEARY RIVER"
"HONEYMOON"
with Polly Moran

VIANO'S
Somerville Players
Matinees Tuesday Wednesday, Thursday, Saturday at 2:15 P. M.
Evenings at 8:15 Tel. SOM. 1106—1107
PRESENT FOR ONE WEEK ONLY STARTING MONDAY EVENING, MAY 13
Somerville's Old Sweetheart
Adelyn Bushnell
THE GREATEST LEADING LADY OF THEM ALL
As Guest Star
IN HER NEW RURAL COMEDY HIT
"AGAINST THE LAW"
Let's give her a royal welcome, for there never was and never will be another ADDIE BUSHNELL

STONEHAM THEATRE
SHOW STARTS AT 8 P. M. TEL. STONEHAM 0092-W
Friday, May 10
4 STANDARD ACTS OF VAUDEVILLE
Bessie Love in "Sally of the Scandals"
COMEDY FABLES REVIEW
Saturday, May 11
Rin Tin Tin, the Dog Star, in "Rinty of the Desert"
Wallace Beery & Raymond Hatton in "Partners in Crime"
FABLES REVIEW
Sunday, Monday, Tuesday, May 12, 13, 14
STARTING OUR SOUND AND TALKING PICTURES WITH
Charles Buddy Rogers and Nancy Carroll in
"ABIE'S IRISH ROSE"
COMEDY TWO VITAPHONE ACTS NEWS
Matinee Sunday at 3 P. M.
Matinee Monday for School Children at 3:15
Prices—Matinee 10c and 20c Evening, All Seats 35c
Wednesday and Thursday, May 15, 16
A 100% All Talking Picture
William Powell and Clive Brooks in "Interference"
Marion Nixon, Norman Kerry and Pauline Starke in
"Man, Woman, Wife"
Wednesday Night, SILVER NIGHT—a valuable piece of silver given to each woman attending the show
Prices—Matinee 10c and 20c, Evening All Seats 35c

BUNGALOW -- $7800

Nicely located on high land, pleasant surroundings. Contains large living room with fireplace, dining room, kitchen, two bedrooms and bath. Hot water heat, good basement, garage and over 10,000 square feet of land. A cozy little home.

Edward T. Harrington Inc.

REAL ESTATE

39 Church Street — Winchester, Mass.

EDWARD T. HARRINGTON & CO.

Established 1890

INSURANCE

VERNON W. JONES

SUBURBAN REAL ESTATE

Arlington — Winchester — Medford

NATIONAL BANK BLDG. 13 CHURCH ST. TEL. WIN. 0898

If You Wish to Buy, Sell or Rent, Call Win. 0898 or 1862

SUNNY BUNGALOW of five rooms and bath, with garage, attractively located on a finished street. Over 13,000 feet of land and a variety of fruit trees. A very unusual offering at $7500.

FOR RENT—Attractive home of 6 rooms and sun room, with garage.

RESIDENCE, 36 GLEN ROAD—TEL. WIN. 1862

AUTO PAINTING

VARNISH or DUCO

Fender Straightening—Dents Removed

R. W. DOVER

746 Main St. Phone 0658

mh29-tf

R. M. KIMBALL

OIL BURNERS

All Makes Serviced

TEL. WIN. 1365

f17-tf

NEW COAL PRICES

	List		Net
EGG	$15.25	less 5% for cash 5 days	$14.49
STOVE	$15.75	less 5% for cash 5 days	$14.97
NUT	$15.25	less 5% for cash 5 days	$14.49

GEO. W. BLANCHARD & CO.

TEL. WIN. 1300

A Tribute To All Mothers

One day in the year that is Hers alone,—for us to express our love,—our appreciation of all that she has done for us, and our thanks for her gifts of heart and soul and body.

To Mothers who are here we say, "God Bless You." To those who have passed beyond, "God Rest You, Mother of Mine."

Bluebird Dress Shoppe

474 MASS. AVENUE — ARLINGTON CENTRE

Opp. Hutchinson's Market

SUMMER CLEANSING

Have those sport clothes restored to their snowy whiteness.

White Flannel Trousers	$1.25
2-Piece White Knit Suit	2.50
Plain White Silk Dresses	2.50
White Flannel Coats (unlined)	2.50

"Particular Work for Particular People"

BAILEY'S CLEANSERS and DYERS, Inc.

Proprietors of Hallanday's

Office and Plant

30 Washburn Street, Watertown, Mass.

Tel. Middlesex 4561, 4562, 4563

Winchester Store

17 Church St., Winchester; Tel. Win. 0528

We Call for and Deliver

Parcel Post Return Charges Paid

Spencer Corsets, home appointments. Jean MacLellan. Tel. Win. 0406-R. ap27-tf

THEODORE ROOSEVELT

"Every man owes some of his time to the upbuilding of the profession to which he belongs."

THAT we may reflect credit upon our profession is our earnest desire. We serve with earnestness as well as ability.

MOFFETT and McMULLEN

Funeral Directors and Embalmers

TEL. WIN. 1730

Lady Assistant — Taxi Service

MORTGAGE FORECLOSURES

IN STONEHAM — WAKEFIELD — WINCHESTER

Your chance to buy a house for price of First Mortgage, plus expenses.

Small payment down. Terms to suit.

A. M. EDLEFSON

REAL ESTATE & MORTGAGES

10 STATE STREET, BOSTON

TEL. HUBBARD 1978 — TEL. WIN. 0700

NEWSY PARAGRAPHS

One Cent Sale Thursday, Friday and Saturday, May 16, 17, 18. Hevey's Pharmacy, corner Main and Mt. Vernon streets.

New 7 passenger Pierce Arrow sedan. Available for trips or Taxi service. W. O. Blaisdell. Tel. Win. 1100. my3-2t

Attractive Hats for early summer. Miss Ekman, 17 Church street *

At Mistress Mary's Shop lobster salad and hot rolls Saturday at 5:30.

Here is your chance to buy that watch for graduation at a 25 per cent saving on the dollar. L. E. Heinz, Jeweler, 557 Main street, Winchester, tel. 1980.

The O. E. S. will conduct a rummage sale on Thursday, May 16 at 282 Washington street.

One Cent Sale Thursday, Friday and Saturday, May 16, 17, 18. Hevey's Pharmacy, corner Main and Mt. Vernon streets.

We are as near as your telephone

F. H. HIGGINS

WINCHESTER 0606

17 KENWIN ROAD

Commercial and Home Photographer

If you have pictures to be framed a telephone call will bring demonstrator. Leave your films at Hevey's Pharmacy or Star Office for our usual service.

Rockwood Franklin Co., Inc.

DEALERS IN

Franklin Automobiles

Before buying let us explain to you the advantages of the

Franklin Car

We have some exceptionally good values in REBUILT FRANKLINS

6 Common St., Winchester

TEL. WIN. 1975 — Open Evenings

CASH OR TIME PAYMENTS

A small down-payment permits you to install new Plumbing and Heating Equipment, now. Monthly payments up to as long as two years time.

The best of workmanship and appliances including Electric Refrigerators, Dish Washers, Clothes Washers, Gas Ranges, Oil Burners and Incinerators.

Phone or Write for Estimates and Details. No Obligation.

E. W. NICHOLSON

TEL. WOBURN 0899

WINCHESTER

RELIABLE BUILDER sells exceedingly well-constructed new home for $10,500; 6 rooms and sun parlor, fireplace in living room, gumwood finish, tile bath with shower, extra lavatory on first floor, breakfast alcove, space for attic room; large lot, fruit trees.

Also two other new houses at $8500 and $9500 respectively.

Winchester Realty Company

lists property for sale and for rent, also has some choice one and two-family houses for sale and to lease at the right figure.

542 Main Street

Tel. 0527 or 1089-W

FOR SALE

A new house just completed. 7 rooms and sunparlor. All modern improvements. Beautiful location. 5-minute walk to Winchester Centre. Price low for quick sale.

Ruston & Olson

572 Main Street, Winchester, Mass. Tel. Win. 0032

Residence, Win. 1769-W or Win. 0365

CUSTOM UPHOLSTERY DRAPERIES

Slip Covers, Mattresses, Cushions, Furniture Repaired and Finished

AWNINGS MADE

Repaired, Etc.

28 Years' Experience

(Formerly with Paines, Jordan Marsh, Irving Casson & Davenport Co.)

G. W. McGray

Tel. Arl. 2148 701 Mass. Ave., Arlington

(Opposite Town Hall)

ap12-tf

WINCHESTER

Five minutes from the center is a very desirable house of nine rooms. There is a den on the first floor, four bedrooms on second and two on third. The house inside and outside is in the very best of condition. An oil burner for the hot water heater is included in the price of $12,000.

A. Miles Holbrook

24 CHURCH STREET

Tel. Win. 1250, Res. Win. 0609

Stephen Thompson, Win. 0103-W

NOW THE CHILDREN CAN LOOK SMART WHILE AT PLAY!

BABY BOYS' AND GIRLS' WEAR—Printed Cretonne or Linen Overalls.

LITTLE BOYS' WEAR—Suits of dark trousers buttoned onto thin, sleeveless waists.

LITTLE GIRLS' WEAR—One-piece Suits, adorably fashioned from gay Cretonnes.

BIGGER BOYS' WEAR—Flapper Suits of Linen Crash, Peggy Cloth or Khaki.

BIGGER GIRLS' WEAR—Dark blue Middy Suits.

The newest and best merchandise for children may always be found at

Esther's

Now We Say

Silk Underwear for Men

SHIRTS AND UNION SUITS

Enjoy Real Summer Comfort

AT VERY MODERATE COST

Our Fancy Silk Hose for Men wash and wear well. They cost you fifty cents.

Mens' Genuine Cowhide Belts, Initialed

are real value at one dollar

Appropriate Gifts for Mother's Day

HANDSOME SILK SCARFS

Franklin E. Barnes Co.

40-FT. CABIN CRUISER FOR SALE

REAL ESTATE

If you want to

Buy, Sell or Rent

Call Win. 1113

WILLIAM E. GILLETTE

25 Rangeley Road — Winchester, Mass.

ap12-tf

CURTAINS

Six-piece Cottage Curtains, made of a good grade white ruffled muslin, with a pink or blue floral insert, at $1.89 per pair.

Same as above on a coarser material with yellow or green checked bands, a very snappy number at $1.15.

A new dotted Marquisette Ruffled Drapery at $1.59.

Fine Ruffled Voil Curtains at $1.75.

Also some stunning new numbers in Sash Curtains at 50c to 62c per pair.

G. Raymond Bancroft

Tel. Win. 0671-W — 15 Mt. Vernon Street

PUBLIC LIBRARY,
WINCHESTER,
MASS.

THE WINCHESTER STAR.

VOL. XLVII NO. 42 WINCHESTER, MASS, FRIDAY, MAY 17, 1929 PRICE SEVEN CENTS

THE ANNUAL MEETING OF THE HOME FOR AGED PEOPLE HELD MAY 6

Report of Nominating Committee for Officers for the Year Ending May 1929-1930

President—Preston Pond.
Vice-Presidents—Mrs. Elizabeth R. Dennett, F. Nelson Hawley, Edward H. Kennerson.
Directors for 2 Years—Mrs. Alice C. Smalley, Mrs. Caroline E. Sanborn, Mrs. Elise M. Downer, Mrs. Eleanor E. Reed.
Secretary—Francis E. Smith.
Treasurer—Robert E. Fay.
Auditor—Ernest R. Eustis.

Secretary's Report of Home

There are now 14 residents in the Home:

Miss Delia Randall Bates
Mrs. Susan Caroline Brazer
Miss Mary L. Cobb
Miss Abbie Frances Cutter
Mrs. Elizabeth D. Davies
Mrs. Edith Elizabeth Lloyd
Mrs. Julia Harriet Trundy Hosea
Mrs. Augusta Peach
Mrs. Ella Cressy Perry
Mrs. Viola Richardson
Miss Lydia Jane Sanderson
Mrs. Mary Emma Smith
Miss Della G. Wood
Mrs. Elvira Todd

During the past year Mrs. Edith Elizabeth Lloyd entered the Home and the following list of members deceased:

Mrs. Julia Austin Goodwin on May 23, 1928
Mr. Alfred Gelpen Cotter on June 5, 1928
Miss Ella Caroline Abbott on Feb. 1, 1929
Miss Lillian Ross on Feb. 4, 1929
Mr. Hiram Folsom on Feb. 9, 1929

Our matron reports that these members were never heard to complain but often expressed their joy at being in the Home.

(Continued on page 4)

NEW MEYER CHAPEL DEDICATED

The dedication of the Meyer Chapel was held last Sunday, May 12, at 12 o'clock. After the congregation was seated, the Metcalf Union marched in singing "Forward, Shoulder to Shoulder," their young people's song. Mr. Reed gave a short address, in which he said that such a gift as Mr. Meyer's had made was the most practical one in the world. A place of beauty and inspiration, set aside for worship by the young people, would leave its impress on the lives of youth, and through their lives, into the greater life of Winchester. He likened the chapel to a sort of electric current which sends its light out to beautify the world. It seemed especially appropriate, he went on, that this dedication should come on Mother's Day, for the mother is the child's first temple of worship, and he who has been taught to worship carries with him a strength and beauty and richness through life, which nothing else can give.

George Hayden, in behalf of the Metcalf Union, thanked the donors for the chapel and exressed the appreciation of the young people "to whom this room has already come to mean a great deal."

A prayer, an anthem by the choir, and the benediction completed the service. The chancel was especially lovely with the palms and gorgeous flowers given especially for the dedication.

This chapel, with its furnishings and the organ, are the gifts of Mr. and Mrs. John C. Meyer of Sheffield road.

The following poem was written on the occasion of the dedication of the Meyer Chapel by one of the younger members of the Metcalf Union:

Hark! I hear the chimes a ringing,
And the people joyfully singing,
For today's the day when our chapel's dedicated,
Which for worship only is consecrated.
In its sweet simplicity it will stand
Calling people to worship from many a land.
Bringing purer thoughts into everyone's mind
And Unitarians closer it will bind.
The whole wide world must grateful be
To the donor, who into the future can see,
For the younger generation shall worship there
To the music of the beautiful organ, wiping away trouble and care.

—Anne Derby Orpin

WINCHESTER 4—WATERTOWN 1

Winchester High School gave Watertown its first defeat of the season Wednesday afternoon when it won a Mystic Valley League game from Coach Ward's boys on Manchester Field, 4—1. Lee pitched brilliantly for Winchester, allowing but 2 hits and fanning 9. "Bull" O'Connell featured the battle with a home run into the river in the 8th.

The summary:

WINCHESTER HIGH	ab	bh	po	a
Ambrose, cf	5	1	1	0
Coss, 1b	4	2	10	0
Kendrick, ss	3	1	0	3
Kerrigan, c	4	0	10	1
O'Connell, rf	4	3	1	0
McCue, lf	3	2	1	0
Tofuri, 3b	4	2	1	4
Dolan, 2b	4	0	3	0
Lee, p	4	2	0	3
Totals	35	13	27	11

WATERTOWN HIGH	ab	bh	po	a
Eaton, rf	4	0	0	0
McNamara, 1b	4	1	10	0
Pendergast, p	4	1	0	2
Mantenuto, 3b	2	0	2	2
Dinucci, c	2	0	6	2
Kinchla, ss	4	0	2	4
McDermott, 2b	2	0	1	0
Timony, 2b	1	0	1	0
Smith, lf	3	0	2	0
Verinsky, cf	2	0	0	0
*Cook	1	0	0	0
Totals	29	2	24	10

*Batted for Mantenuto in the 9th.

Innings	1	2	3	4	5	6	7	8	9
Winchester	2	0	0	0	1	0	0	1	x—4
Watertown	0	1	0	0	0	0	0	0	0—1

Errors—Kendrick, McCue, Kinchla. Two-base hit—Kendrick. Home run—O'Connell. First base on balls—off Lee 3, off Pendergast. Struck out—by Lee 9, by Pendergast 5. Umpire—Sanborn.

CONTAGIOUS DISEASES

The following cases of Contagious Diseases were reported to the Board of Health for week ending Thursday, May 16:

	Cases
Mumps	6
Measles	2
Scarlet Fever	1
Dog-Bite	1

Maurice Dinneen, Agent

Summer hats for sport wear and dressier hats of hair for the afternoon ensemble of chiffon and printed material. Miss Ekman, 17 Church street.

THE MUSIC GARDEN

The annual guest night of the Music Garden was held on Monday evening the 13th in the parish house of the First Congregational Church.

This occasion is always a gala event for members of the Club and they were indeed pleased to have so many good friends come and help them celebrate.

President Lochman opened the meeting with words of cordial greeting to the guests present and immediately after, the musical program was offered. This program under the management of Mr. S. J. Trudeau gave an excellent idea of the capabilities of the Club as a whole, as well as an exhibition of the accomplishments of the individual musicians. We believe that Mr. Trudeau, himself, a violinist of marked talent, together with the other members of his committee, should be given great credit for producing a well-balanced program of wide general appeal as was evidenced by the hearty applause which greeted each number.

Before the gathering dispersed, light refreshments were served and a social hour was enjoyed by those present.

A list of the musical selections rendered, follows:

Overture—"Lustspiel" ..... Kela Bela
Orchestra
"Song of Greeting" ..... Wooler
The Club
Soprano Solos—
(a) "Words and Flowers" ..... Phippen
(b) "Love is a Day" ..... Phippen
(c) If Love Were What the Rose Is" Phippen
Jean MacLellen
Joshua Phippen at the piano
Piano Duet—"Grand Polka de Concert," Op. 1 Bartlett
E. Minette Knight, Frank H. Knight
Vocal Duet—"When We're Together" Emerson James
Clara L. Morrison, Gertrude N. Barnes
Anna W. Lochman at the piano
Violin Solo—"Salterello" from Fantasia Appasionatta ..... Vieuxtemps
Maude H. Littlefield
Dora W. Andrews at the piano
Baritone Solo—
(a) "Tommy Lad" ..... Teschemacher
(b) "Sylvia" ..... Oley Speaks
Winfield S. Hanson
Mary H. French at the piano
Trio—Clarinet, Cello, Piano—
"Allegro from Clarinet Trio" .. Beethoven
John C. Andrews, Joshua Phippen,
Dora W. Andrews
Soprano Solo—"Ave Maria" (with violin obligato) ..... Schubert
Annette S. Hughes, Simeon J. Trudeau
Mary H. French at the piano
Piano Solo—Liebestraum ..... Liszt
Carol Hill
Vocal Duet—"The Singing Lesson" .. Squire
Clara L. Morrison, George H. Lochman
Anna W. Lochman at the piano
Trio—Violin, Cello, Piano—
"Shepherds' Dream" Idylle ..... Labitsky
Simeon J. Trudeau, Beatrice C. Trudeau
Anna W. Lochman
Soprano Solo—(with violin obligato)
(a) "Out of the Dusk to You" ..... Lee
(b) "The Little Old Garden" ..... Hewitt
Clara L. Morrison, Simeon J. Trudeau
Anna W. Lochman at the piano
Piano Solo—"Sous Bois" (In the Wood) Victor Stunbe
Lucy L. Wilcox
Grand Finale—Music to America the Beautiful
(Words by Dorothy Howard)
"O beautiful for friends sincere
Who honor us this hour.
Who by their gracious presence here
Inspire and give us power.
Our Music Garden we have sown
With Fragrant "Heart's Delight"
The harvest true we offer you
And bid you sweet Good-night."
Chorus with Orchestra
Christine Clarke at the piano

WINCHESTER BOAT CLUB

All activities of the Club are fast swinging into mid-season form.

Every night except Wednesdays and Saturdays, and every Sunday, regardless of weather, the crewmen are out in the shells practising for the first meet which is to take place on some Saturday early in June with the O. D.'s of Newton as opponents. The following are out for places in the boats: Capt. "Ed" Sandberg, "Al" Hovey, "Phil" Hight, "Ken" Pratt, "Win" Palmer, "Dave" Downer, "Dan" Barnard, "Larry Palmer, Francis Randlett and Harry Gardiner.

Medford Boat Club was discovered with a war canoe crew on the lake practicing one night this week and if they persist in keeping that up Winchester Boat Club will dust off their war boat and limber it up for a brush with "old Medford." In fact the boys would rather be pleased to receive a challenge from Medford.

The tennis dance held last Saturday evening was the first club dance of the season and proved a success. A very good number turned out for it, the music was good and a fair amount was realized by the Tennis Committee. The tennis court, by the way, is in the best shape it has been for years, thanks to the weather man and the efforts of the Tennis Committee! The playing surface is as near perfect as could be asked for. Winchester Boat Club expects to have doubles and singles teams, and play several matches with other clubs. Because of only one court here the matches will of necessity have to be played away, but Winchester has now a dozen good players who can give a good account of themselves on any court.

Already three organizations have availed themselves of the use of the club hall for dances. The Zeta Psi Fraternity of Tufts College conducted a very attractive evening party last Friday night. Tonight and tomorrow similar dances are being held and the hall is booked for several other occasions.

With the arrival of the moon and warmer weather and the non-arrival, so far of mosquitoes, canoeing has become popular again.

So far the outboard boats have not increased greatly in number, but a half dozen are now churning the waters. We have been told that "Jimmie" Fitch is to launch a "Whiz" next Saturday afternoon, which is going to live right up to its name.

GOODALE LED QUALIFIERS AT COUNTRY CLUB

Robert L. Goodale turned in the best score, 77, in the qualifying round for the President's Cup at the Winchester Country Club last Saturday afternoon. The members also competed in the preliminary round for the Spring cup.

The qualifiers and draw for match play in each division follow:

President's Cup

Robert L. Goodale vs J. F. Tuttle
C. H. Carroll vs F. F. Nazro
Robert H. Boutwell vs A. D. Dixon
R. L. Rideout vs A. P. Chase
L. D. Wood vs H. B. Turner
R. B. Neiley vs L. W. Barta
P. A. Hendrick vs H. A. Morrison
S. E. Newman vs A. M. Bond

Spring Cup

H. A. Peterson vs T. D. Freeburn
E. R. Murphy vs J. P. Carr
J. W. Bodman vs F. H. Merrill
A. H. Morton Jr. vs T. R. Aldrich
H. L. Hovey vs L. M. Lombard
G. L. Barton vs C. G. Bostwick
W. D. Eaton vs H. B. Wood
I. I. Hall vs R. T. Damon

WINCHESTER HORSE SHOW

The annual Horse Show will be held on Saturday, June 1, at Good's Riding School grounds. Tickets may be had of Miss M. Alice Mason. Tel. Win. 1171.

NEWSY PARAGRAPHS

Bertha Hubbard, 9-year old daughter of Mr. and Mrs. Abraham Hubbard of 37½ Oak street was struck by an Oldsmobile sedan, driven by Berthold Peyman of 34 Mascott street, Dorchester, Tuesday afternoon on Mt Vernon street. Heyman told the police the little girl walked directly into his car. He took her home and claims she was uninjured.

A heavily charged electric wire fell on Main street at Lake street Tuesday night. Sergt. William H. Rogers of the police stood guard over the wire until a repair crew of the Edison Company could repair the damage.

Mr. and Mrs. Edward Drohan of Park avenue are the parents of a daughter, born May 12 at the Lowell Hospital.

Winchester Post, American Legion, is now numbered along with the Boy and Girl Scouts and the Fortnightly Club among the organizations which have planted groves of trees about the Reservoirs. The groves are all marked for easy identification.

Mr. Daniel R. Beggs of Everett avenue who has been seriously ill for some time is reported as able to be about again.

Patrolman James E. Farrell of the Police Department is enjoying his annual vacation, having drawn number 1 in the drawing for time off.

Mrs. Florence R. Scales has been spending the week at Orange.

Mr. and Mrs. W. H. Foss of Cambridge, former well known residents of this town, have opened their summer home at Hyannisport.

Mrs. James Gould of Palmer street has gone to Limerick, Me., where she intends to spend the summer.

The annual May "whoopee" banquet of Winchester Post, 97, American Legion, will be held next Tuesday, May 21, at the Post Headquarters, commencing at 6:30. A fine menu has been arranged for and it is expected that one of the prominent members of the Boston "Braves" will be the speaker.

Mrs. H. W. Hildreth, former president of the Fortnightly, was chosen clerk of the Massachusetts State Federation of Women's Clubs at the 37th annual meeting at the New Ocean House, Swampscott, this week.

Chairman Edmund C. Sanderson of the Water & Sewer Board reports that the protecting fence at the Sheepfold in the Fells has been completed and that work is going ahead rapidly upon the renewal of the fence at the Gem. Water pipe has been relayed on Hancock and Central streets and a section relayed on Nelson street. High and low pressure services have been connected on Herrick and Chester streets.

Frazier L. Davis of 580 Commonwealth avenue, Boston, was found guilty in the District Court at Woburn yesterday morning of leaving the scene of an accident after doing property damage without making himself known and with operating a motor vehicle while under the influence of liquor. Fines totaling $100 were imposed. The complainant was Sergt. Thomas F. Cassidy of the Police Department who investigated the report made by Peter J. Levins of 131 Washington street, Cambridge, that an automobile driven by Davis had struck his machine Sunday night, April 21, on Cambridge street near the Winchester Conservatories. Levins alleged he chased Davis' car into Arlington where he reported the matter to the Arlington Police who held Davis until the arrival of Sergeant Cassidy. The case has had several continuances.

Miss Margaret Winn of Elwmood avenue was the speaker last Sunday evening at the meeting of the Young People's Inter-Church Federation in the Meyer Chapel at the Unitarian Church. Miss Winn, who was for five years a Baptist Missionary in China, spoke of her experiences in the Sunrise Kingdom, giving her address in costume.

Horses from the stable of Harry Good, well known local riding master, made a fine showing at the third annual Concord Horse Show, held last Saturday at Paul Revere Stock Farm. His daughter, Miss Ruth Good rode several of his entries and also rode James F. Corbett's Red Fancy to three blues. The champion hunter class was won by Harry Good's "Jumping Jack."

Winchester High School boys' tennis team faces its stiffest opposition this afternoon when it will meet Watertown High in a league match on the Palmer street courts at 3 o'clock. The locals are leading the Suburban circuit at present and are undefeated with but three more league matches to play.

Mr. and Mrs. William B. Wood of Highland avenue, officers of Winchester Chapter, 175, O. E. S., were at Springfield last week-end, attending the session of the Grand Chapter at the Hotel Kimball.

The first real old fashioned thunder storm visited town yesterday afternoon at about 3:15. Two storms approaching from the West passed over town, although Winchester appeared to be about on the outside edge of each. Jet black clouds, with plenty of thunder and lightning, gave a downpour of rain, hail and a little snow for a quarter of an hour.

The recent precinct elections resulted in the selection of Gerald K. Richardson of 31 Forest circle to replace George W. Franklin in Precinct 1, Doris Von Vittinghoff of 154 Mt. Vernon street to replace Henry J. Maguire in Precinct 2 and Thomas Quigley Jr., of 18 Lake street to replace Frank E. Crawford in Precinct 5.

Chief David H. DeCourcy of the Fire Department has received a pair of high voltage tongs for use in handling live wires. It is an ingenious device combining wood and bakelite and with it the highest voltage live wires can be handled with perfect safety.

Mrs. Marion P. Powers of Mt. Pleasant street has tendered her resignation from the Board of Public Welfare to take effect immediately. The Board of Selectmen with the Board of Public Welfare are to hold a joint meeting on May 27 to fill the vacancy occasioned by the resignation. Mrs. Powers, who has served this year as president of the Fortnightly, is reported as in poor health and is to spend some months recuperating in the Adirondacs.

The police have been instructed by the Selectmen to prevent the parking of automobiles upon the old Prince School lot.

Mr. Charles A. Burnham of Everett avenue who accompanied his daughter, the former Jane Burnham, upon her return journey to her home in Leicester, England, arrived in time to see his son-in-law, Donald E. Cameron, win the Leicester County golf championship, according to a cable received here today. Mr. Cameron was drawn last week to play the British amateur champion, C. B. Perkins.

BUILDING PERMITS GRANTED

Building permits issued by the Building Commissioner for week ending Thursday, May 9 are as follows:

Wm. T. Bond, Winchester—addition to rear of present dwelling, 8 Clark street.

A. C. Dauphinee of Medford—new dwelling and private garage on Lot 23, No. 39 Lebanon street.

Isidor Zinnan of Boston, repair store building after fire at 288-294 Washington street.

Emma O. Wright of Winchester—a new dwelling on Lot No. 6 Madison avenue west.

C. C. Covert, Winchester—excavation only, Lot 1, No. 376 Highland avenue, corner Fellsdale Close.

Gorfin & Barkin of Boston—inside alterations to store building at 5-7 Mt. Vernon street.

COMPLETES FIRST PLANE BUILT IN WINCHESTER

George Creamer, 21, Automobile Mechanic, Has Utmost Confidence in His Ship

Working with only an electric drill, two vices and a hack saw, George Creamer, 21, has completed the first airplane ever built in town.

Last October, Creamer, who is an automobile mechanic by trade, decided to build the ship during spare time at his home on Forest street and today the product of his labor is reposing at the Woburn Flying Field, awaiting favorable conditions for a trial flight. The ship is a high wing, single passenger monoplane, weighing about 400 pounds, with a wing spread of 25 feet and was designed from the plane of the Health Parasol plane, which won the Los Angeles derby for light craft last year.

It is driven by a converted four cylinder motorcycle engine capable of developing a speed of 60 miles an hour. It is estimated that the five gallon gas tank will give a cruising range of 150 miles.

Several aviators have evinced a desire to take the plane on its first spin, a feat which George would rather perform himself if he possessed a pilot's license, for he has the utmost confidence that it will function perfectly.

The total cost of production, exclusive of labor, he estimates as $700 the largest expenditures being $120 for wing material, $175 for the motor conversion and $150 for the fuselage.

Creamer has never worked as an airplane mechanic, but picked up his knowledge from books and magazines.

No doubt he inherits some of his talent from his father, John W. Creamer, the sewing machine mechanic, who is very popular in the surrounding towns.

HALEY PLACED AT HARVARD

"Jim" Haley, who has been a consistant successful competitor in the sprints during the spring campaigning of Coach Wendell Mansfield's Winchester High School track team, crashed through to a fifth place in the Class C 220-yards dash last Saturday afternoon at the Interscholastic Track and Field meet in the Harvard Stadium. Big "Jim" ran second in the sixth preliminary heat, which was won by Cunningham of Concord, and was also runner up in the second heat of the semi-finals, captured by Maguire of Malden.

The Winchester boy was very tired for the final but gamely fought through to an actual fourth place in the event. In the rush up the stretch however, Haley ran out of his lane and had to be content with fifth position, being dropped by the judges below Brewer of Malden. The race was won in the fast time of 23 1 5 sec. by Morin of David Prouty School and shows that the local sprinter can step with the best of them in his class.

Several other members of the Winchester team competed at the Stadium and made a good showing, though none was placed. Capt. "Bobby" Shaw had the misfortune to draw the fast heat in the quarter and Morrison and Allen found the going too tough in the half-mile. Hitchborn and Hayden, competing in the broad jump, were pitted against boys who could break 20 feet and were outclassed.

It is not likely that Winchester will enter a team in the Stadium games another year, since Coach Mansfield believes his charges can get more fun and benefit from a dual meeting with another high school. The local boys haven't the necessary track background as yet to go places and do things in the fastest company.

WINCHESTER COUNCIL, BOY SCOUT NOTES

Because of the determination of the national council, Boy Scouts of America, to abolish the few remaining second class councils in the country the Winchester Scout organization is faced with the necessity of joining a neighboring first class council or continuing as an independent organization divorced from national Scout headquarters.

A second class council is one which does not have a full time paid executive. There are less than a dozen of these left in the country and only one, in addition to the Winchester Council, in New England. Winchester is generally regarded as being too small to successfully support a first class council with a full time executive.

The nearest first class councils to Winchester are the Sachem Council, in which are Arlington, Belmont and several other towns, and the council which includes Medford. The present charter of the Winchester Council expires June 30.

Members of the Winchester Council are giving careful consideration to the situation and expect to take final action on it at a special meeting of the Council which has been called for Thursday evening, May 23 in the Scout headquarters on South Border road. All members of the Council have been urged to be present at that time.

A special service for the Boy Scouts of Winchester and possibly the Girl Scouts will be held in the First Congregational Church, Sunday morning, June 2 in place of the regular Sunday morning service of that church. The Scouts will sit in a body in uniform in reserved seats and Doctor Chidley will preach a special sermon. A general invitation has been issued to townspeople to be present.

Troop 3 of the Boy Scouts will hold its annual parents night at the Congregational Church annex tomorrow, Saturday evening. All parents and friends of the Troop have been cordially invited to attend by Scoutmaster Harold V. Hovey.

The moving picture of the mounted troop of Winchester Scouts, one of the two mounted troops in the country, are now being shown on the national circuit of one of the larger movie news companies. They are also to be shown in England, France and Germany.

A partial list of the theatres where these pictures are being shown follows:

Thursday, Friday and Saturday of this week: the Boston theatre, Keith's Memorial in Boston, the Globe Theatre in Boston, Everett Square, Hyde Park, Codman Square, Egleston Square, Central of Waltham, Medford, Granada of Malden, Broadway of Springfield, Nashua, Keith of Lowell, Capitol of Fall River, Palace of Haverhill, Family of Worcester.

Wednesday, Thursday and Friday: Lancaster of Boston and University, Harvard Square.

Saturday only: Boys' Club of Charlestown; Friday and Saturday: Community, Dedham; Wednesday, Thursday and Friday: Community of Newton; Monday, Tuesday and Wednesday of next week: Beverly.

It is reported that big "Jim" Maloney, South Boston claimant for heavyweight pugilistic honors, will be the speaker next week Thursday at the meeting of the Winchester Rotary Club at the Calumet Club. Maloney will be accompanied by his manager, the rotund "Dan" Carroll.

WINCHESTER ROTARY CLUB

The spring conference of the 31st District of Rotary International took place at Cambridge on Monday and Tuesday of last week, May 6 and 7. As our club belongs in the 31st District special effort was made to ensure a large attendance of our members. Our regular meeting for the week was omitted and all members present at the luncheon in Cambridge on Tuesday were given full attendance credit. This resulted in a large representation from our club, and many of us who had never before had the opportunity of being at the conference sessions were treated to one of the major experiences of our Rotarian lives.

It is of interest to all Winchesterites to know that the District Governor, "Bert" Comins, who presided over this conference is a well known citizen of our town. It is a tribute to Bert that there was a notable lack of friction in the proceedings of this conference and little deviation from the original schedule of events.

Cambridge Rotary played the part of host club to perfection. Quarters were provided in the spacious Memorial Hall of Harvard University, an ideal place for our deliberations and entertainment. There were no dull moments for the hundreds of Rotarians from every club in the District.

The conference was particularly honored by the presence of Thomas Stephenson of Edinburgh, Scotland. Mr. Stephenson is first vice-president of Rotary International and represented that body in this conference. He was a faithful attendant at the various sessions and delivered a notable address on Tuesday evening to a very large and enthusiastic audience. The presence and activity of this stalwart Rotarian who had traveled so long and so far to greet us is impressive evidence of the strength and solidity of Rotary International.

It is a far call from Scotland on the east to California on the west, but it was our pleasure to entertain a guest from that distant domain which boasts of a climate in contradistinction to our New England weather. Our guest was none other than the Hon. Samuel M. Shortridge, U. S. Senator from California. Senator Shortridge delivered an address concerning the relations of Rotary to our National and International problems. He possesses the qualities of a true orator, capable of profoundly stirring the sympathies and emotions of his hearers, and not forgetting to season his discourse with the salt of a kindly humor. We would gladly have listened much longer than the allotted time to our distinguished visitor.

There were many other events and various excellent speakers whom we cannot mention within the limits of this article, but we feel that it would be wrong to close without referring to the Rotary Boys' Bands sponsored by the Framingham, Cambridge and Wakefield Clubs. These bands combined to give a concert in Sanders Theatre on Tuesday afternoon and in the evening on Cambridge Common.

It is a well-known fact that Rotarians are deeply interested in any work which will pormote the welfare of the boys who are growing up in our midst. At no distant date we must resign to them the control and development of the various human activities which now rest with us. Manifestly it is our duty to give to them freely of our experience and offer them the best of training in order that they may carry on as good citizens should.

Now, these bands which have been fostered in our neighboring communities furnish spectacular evidence of the desirability of encouraging the boys to put forth their best efforts in whatsoever way their talents incline them. Their interest is stimulated in a healthy fashion; slothfulness, that curse of humans young and old is overcome, and the boys are doing something for the betterment of the world in which they live.

To these particular boys has been devoted the energy, the magnetic personality, and the sound musicianship of Rotarian Theron D. Perkins. As leader and conductor of two of the bands, he has developed a most praiseworthy organization of real musicians. It has required hard work, rigid discipline and a peculiar tact in appealing to youth, but that it has been very much worth while, none who listened to the Tuesday concerts will venture to deny. We shall watch the future of this movement with more than ordinary interest.

WINCHESTER AT ARLINGTON

Winchester High School will play its second Mystic Valley League baseball game with Arlington High tomorrow afternoon on the Spy Pond athletic field at 3 o'clock. The locals, fresh from a win over the hitherto unbeaten Watertown club, will try to make it two straight at the expense of Coach Downes' charges.

The Finance Committee at a recent meeting organized with Earle E. Andrews as chairman and Joseph Butler as secretary.

COMING EVENTS

May 21, Tuesday. Regular meeting Winchester Lodge of Elks. Lyceum Hall, 8 p. m. Dancing party after the session. Strachan's Elks' Orchestra.

May 21, Tuesday. Annual May Banquet, Winchester Post, A. L., Post Headquarters, 6:30 p. m.

May 21, Tuesday, 7:45 p. m. Masonic Apartments. Special meeting of William Parkman Lodge.

May 23, Thursday, 10 a. m. Second hand sale, old Postoffice, Common street. Anyone wishing to have goods called for tel. Win. 1638-M.

May 24, Friday. Special meeting, Winchester Royal Arch Chapter, Masonic Apartments, 7 p. m.

May 28, Tuesday, 3 p. m. First Congregational Church parlors. Meeting of College Club of Winchester. Speaker, Dr. Olive Cooper. Subject, "Habit Training of Children." Open meeting.

June 1, Saturday. Annual Winchester Horse Show at Good's Riding School Grounds. Tel. Miss M. Alice Mason, 1171 for tickets.

Post, A. L.

June 8, Saturday. Baseball on Manchester Field, 3:15 p. m. High School vs Winchester

June 11, Tuesday. High School graduation exercises, Town Hall.

June 13, Thursday. Whist party by Winchester Lodge of Elks in Lyceum Hall at 8:30 p. m.

HIGH SCHOOL STUDENTS IN SYMPHONY ORCHESTRA CONCERT

The second annual concert of the All New England High School Orchestra will take place in Symphony Hall, Boston on Saturday afternoon, May 18. It is a symphony orchestra of 236 players chosen from the high schools of more than 50 towns and cities.

Last year George Smith, oboe player, represented the Winchester High School orchestra at the concert. He enjoyed it so much that he entered again, this year, and Aram Mouradian, violinist, is also playing. This activity broadens the musical experience and vision of the indivdual members; it stimulates the interest of young people generally in good music, and establishes the highest possible standards of attainment.

Mr. Francis Findlay of the New England Conservatory of Music will conduct the orchestra. It is hoped that many Winchester persons will plan to attend this concert which will delight them with its musical excellence, and thrill them with its expression of the spirit of youth. Miss Knightly has been elected chairman of the registration and attendance committee again this year.

C. D. OF A. BANQUET

The local Court, C. D. of A., celebrated its 18th anniversary on Monday evening with a get-together supper in Lyceum Hall. After partaking of a delicious supper the members and their friends listened for over an hour to the guest speaker of the evening, Rev. M. J. Ahern, S. J., who has charge of the science department at the Jesuit House of Studies at Weston.

Father Ahern's subject, "The Scientific Inheritance of the Catholic Church," proved a most interesting one and during every instant of his talk he held the rapt attention of his audience. He demonstrated his marvelous mastery of the history of science and incidentally criticized the recent article in the "Scientific Monthly" by Prof. Barnes of Smith College. There was a distinct murmur of regret when Father Ahern finally brought his talk to a close.

Following the address of the evening the following members of the Court contributed to an entertainment that called for repeated encores: Proph. Frances T. Conlon, readings; Organist Mabel M. Coty, Mollie L. Maguire and Mary E. McGrath, songs.

The efficient committee in charge of the banquet was headed by Treasurer Elizabeth C. McDonald with Historian Katharine F. O'Connor as chairman of the reception committee.

BUILDING PERMITS GRANTED

The Building Commissioner has issued permits for week ending Thursday May 16 as follows:

Jenny Mfg. Co. Boston—new filling station and office building at 611 Main street.

Vincenzo Roscello, Winchester—new dwelling at 111 Loring avenue.

Andrew Elliott, Winchester—private garage at 35 Water street.

Mary P. Sullivan, Boston—wreck and remove present two family dwelling at 2-4 Elmwood avenue, corner Vine street.

Ruth B. Doty, Winchester—private garage at 9 Lawrence street.

Norman V. Osborne, Winchester—private garage on lot B, 3 Winthrop street.

Ernest B. Dade, Wakefield—new dwelling and private garage at 104 Hillcrest parkway.

Edward C. Daley, Cambridge—new dwelling and garage on lot 11, 3 Penn road, corner Oneida road.

Winchester Realty Trust Co., Winchester—excavation only for new apartment building, 4 Elmwood avenue.

D. W. Pratt, Winchester—sun porch on present dwelling at 8 Lagrange street.

Winchester High School track team will oppose Wakefield High at Wakefield this afternoon.

MAKE SUNDAY
THE FIRST OF THE WEEK
THE BEST OF DAYS
HEAR
REV. ROBERT WATSON, D.D.
Of the First Presbyterian Church of Boston
SPEAK ON
"WHY I AM A PRESBYTERIAN"
Everyman's Bible Class
9:30 A. M.—TOWN HALL
MALE QUARTET SONG SERVICE
ALL ARE WELCOME

A Double Advantage

When you deposit your money in the Winchester Savings Bank you enjoy a double advantage. Your principal is both safe and productive and you are a sharer in the surplus and profits of this Mutual Savings Institution. Become a depositor today.

Deposits commence to draw interest on the third Wednesday of each month

HARRY C. SANBORN, President WILLIAM E. PRIEST, Treasurer
RALPH W. HATCH, Assistant Treasurer

BOARD OF INVESTMENT
HARRY C. SANBORN DANIEL W. HAWES H. WADSWORTH HIGHT
JAMES W. RUSSELL SAMUEL S. SYMMES

WINCHESTER SAVINGS BANK
26 MT. VERNON ST. WINCHESTER, MASS.
BUSINESS HOURS 8 A.M. TO 3 P.M. SATURDAYS 8 A.M. TO 12 M - 7 TO 8.30 P.M.
MUTUAL SAVINGS BANKS STABILITY OF MASSACHUSETTS
INCORPORATED 1871

MISS ANNE DODD

Winchester's Oldest Resident Observed 105th Birthday

Miss Anne Dodd, Winchester's oldest resident and among the oldest inhabitants of the State and Nation, observed the 105th anniversary of her birth last Sunday, May 12, at her home on Mystic avenue. Hosts of cards were received and there were gifts and beautiful flowers, but no formal or elaborate observance of the occasion was attempted, for the little old lady, who passed the coveted century mark five years ago, is recovering from a period of ill health and would have found too much excitement a severe strain.

She received the Star reporter in her room, seated in a favorite rocker by the window. Dressed in a black silk gown with a white lace collar, held in place by an unusual cloisone brooch, and wearing a handsome orchid knit shawl, the gift of a friend, Miss Dodd looked hardly a day older than when we visited her a year ago. Her beautiful snow white hair was attractively arranged and her hand-clasp was firm and cordial. Chatting with her nurse, Mrs. Bowman, we learned that her general health is excellent, though her sight and hearing are naturally impaired.

Retaining in remarkable degree her sense of humor, Miss Dodd joked with the reporter about the wide publicity her birthday was receiving and laughingly stated that she "must be a very wonderful woman."

She was able to greet personally many callers during the day, including Rev. H. W. Hook, pastor of the Methodist Episcopal Church, and Mrs. Hook. Miss Dodd is the oldest member of the Winchester Methodist Society and is very proud of the fact that Bishop Anderson, when in Winchester for Easter, visited her at her home.

Mrs. Walter B. Stewart, a neighbor, made the birthday cake which, gay with candles and colored icing, reposed in the living room of the house where it was the cynosure of all eyes. Miss Emma Trowan, with whom Miss Dodd makes her home, was busy during all of Sunday extending a welcome to those who called to pay their respects to Winchester's ranking citizen. She stated that the calls had begun on Friday and continued through Saturday and Sunday. Many guests were received from out-of-town.

GEORGE TRAPNELL

George Trapnell, numbered among the oldest residents of Winchester, died during Friday forenoon, May 10, at the home on Cross street of his daughter, Mrs. William Laidlaw, following a long illness.

Mr. Trapnell was 88 years of age and a native of St. John's Newfoundland. He had made his home in Winchester for the past 25 years. He is survived by three daughters, Mrs. Simon Delorey, Mrs. Frank Frotten and Mrs. William Laidlaw, all of Winchester, and by one son, Thomas J. Trapnell of Somerville. There are also 24 grandchildren and seven great-grandchildren.

The funeral was held on Monday morning from the late residence with a high mass of requiem celebrated in St. Mary's Church by the Rev. Fr. Conrad J. Quirbach. The bearers were Stephen Preston of Somerville, Simon Delorey, Abraham Delorey and Alexander Hendrickson of Winchester, Joseph Delorey of Medford and John J. Whelan of South Boston. Interment was in Calvary Cemetery.

BANQUET ON FIFTH ANNIVERSARY

On Wednesday evening, May 22, the Emblem Club will celebrate their 5th anniversary with a banquet and dance in Lyceum Hall. The affair is in the hands of a very capable and active committee, under the leadership of Vice President Bernice M. Gorman, and they feel sure that all who attend will be well satisfied and entertained. The banquet will be served by the well known caterers, Fitzpatrick Bros. of Malden, which in itself is enough to assure a well attended party.

In addition to the banquet, there will be a dance, which should bring out quite a few of the younger people. The tickets are $1.50, which includes both banquet and dance.

All persons desiring to attend may procure tickets from Vice President Gorman or Mrs. Esther McCarthy. Reservations should be made by Tuesday morning, May 21, in order that all who come may be properly taken care of.

YOUR PIANO NEEDS TUNING

I'll Come in a Hurry

Call E. L. Thornquist (member of the National Piano Tuners' Association). E. H. Butterworth's Jewelry Store, tel. Win. 1687-R or Reading 0914-W. mh8-13t

Plenty of jump ropes at the Star Office.

Tennis Balls
AT
THE STAR OFFICE
ap12-tf

ANDERSON MOTOR CO.
Local Dealer For
PACKARD, CHRYSLER & GRAHAM-PAIGE

Visit our service station and get acquainted. We have the best equipped and most efficient service station this side of Boston.

Night service at our Metropolitan Garage, 632 Main Street, Winchester, where we solicit your charge account for Colonial Gasoline and Oil, Kelly-Springfield and Seiberling Tires and all other automobile accessories.

Good Used Cars always for sale. Come in—look them over—open evenings.

A SAFE PLACE TO BUY A USED CAR

666 MAIN STREET, WINCHESTER
TEL. 1053—1054

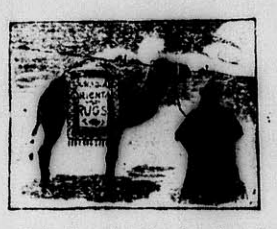

TO HAVE YOUR
Oriental and Domestic Rugs Washed
IS NECESSITY
MORE THAN LUXURY
Why

1st. To be free from moths and invisible eggs of moths, to prevent further destruction.
2nd. To make them free from dust and gravel and from thin paste which has been formed by time with the dust and moisture of the air which causes the decay of the rug.
3rd. To be restored to the original color. 4th. It is Hygiene.
One stitch at the time certainly saves the nine,
Send your rugs to store of mine to be repaired in due time.
We claim our prices and skill to handle Oriental and Domestic rugs are best in New England. All our customers in Winchester and surrounding towns testify to that effect. Try us and you will be convinced to our claims.

RUGS CALLED FOR AND DELIVERED
H. F. MOURADIAN
17 Park St., Winchester, Mass. Tel. 0654-W or 0654-R
ap5-tf

FORTNIGHTLY NOTES

The final meeting of the season was well attended and "A Tour Through India," with Bhaskar Pandurang Hivale was much enjoyed. Showing by map the political and religious divisions of India, and describing its physical construction, Mr. Hivale declined to take his audience on tour during the rains season, when as he said "a Boston drizzle" is unknown, but the rain coming down in torrents makes life anything but pleasant. A fall of 250 inches in four months is not uncommon, and is most uncomfortable for the American visitor. So a favorable time was chosen for the trip, and the beautiful "Gate of India" as the city of Bombay is commonly called was shown on the screen. More than 70 colored slides made the tour a realistic one, and gave an insight not otherwise gained into the customs, habits, art, amusements and general living conditions of the natives of that large territory known as India. There are 21 colleges in Bombay, and it is there that the East and the West meet. The residents of this busy city are for the most part a wealthy and intellectual people. Many interesting scenes were shown of its people and its parks. Its market places and its street scenes were colorful and quaint. A picture showing a Mohammedan woman with face covered and wearing a flowing gown was intriguing, leaving one wondering as to the comeliness of her features; and another photograph of a Hindu lady wearing the distinctive Sari was most attractive. Pictures of a sheik (not the U. S. kind), a Bengali Prince, a snake charmer, wild elephants, tigers, snake and mongoose, many Hindu types, and various country scenes interspersed the lecture. Mr. Hivale told of the varied creeds of his countrymen, of their culture, and of their wonderful work in marble. He showed a fine series of views of the always fascinating "Taj Mahal," and described in detail the work necessary for its construction and its ornamentation. Mr. Hivale stated that India, though only three-quarters the size of the United States, has a population of upwards of 320,000,000; has many castes and varying civic and social customs. He spoke of the mysticism of his people, of the belief in transmigration, of the worship of "The Sun God," of many peculiar objects such as "The Many-eyed God," "Many-limbed God," even the "Many-handed God." These objects of worship are often shown with as many as 24 eyes or limbs. A prayer in Hindustanee was quoted by the speaker as follows:

From the unreal lead me to the real,
From darkness lead me to the light,
From death lead me to immortality.

This is a very ancient prayer in Sanskrit, but is still in general use.

Mr. Hivale said that the dream of his people is for a united country, but that by their "separateness" the East and the West are in danger of losing the fruits of their age-long labors. The East suffers from poverty and inertia. The slides of maps showing language-areas, races, and historical places have a great educational value, and the direct unaffected manner of the speaker in discussing the peculiarities of speech and dress, his evident desire that his people should be understood and appreciated, all strike a sympathetic note. It is by such contacts that the Occident and the Orient are drawn closer together, and these close-ups of an older civilization are very worth while.

The president expressed the pleasure of the members in visiting India under such able guidance as that of Mr. Hivale. Mrs. Hayden also called attention to the meeting of the Massachusetts State Federation at the New Ocean House on Wednesday afternoon, continuing through Thursday and Friday. Those in attendance will include besides the president, Mrs. Christine E. Hayden, Mrs. Marion P. Gale, Mrs. Idabell H. Winship, reporting delegates; Mrs. M. W. Kelly, Mrs. Beatrice M. Dabney and Mrs. A. M. Swanson, regular delegates; alternates, Irene D. Sittinger, Gladys R. Wilson, Helen S. Parsons, Edith M. Riddle and Marguerite M. Carlisle.

In adjourning the meeting, the president complimented the club on the splendid committee work of the past year, and took occasion to compliment the program committee on the high standard of entertainment given at all times. In her usual gracious manner Mrs. Hayden wished the members an enjoyable and beneficial vacation, trusting that we shall meet again on Oct. 28 with renewed inspiration and interest, and with increased loyalty.

Jackstones at the Star office.

Kelley & Hawes Co.
Funeral Directors
LADY ASSISTANTS
SERVICES RENDERED IN ANY PART OF STATE
TELEPHONES: WINCHESTER 0035—0174—0106

Service, with us, means anticipating the needs and desires of our patrons so that they need not concern themselves about the slightest detail beyond telling us their wishes.
au8-tf

Established 1900
For Flowers For Every Occasion
Geo. F. Arnold Florist
WINCHESTER, MASS.
TEL. 0205 HOUSE 1854
Flowers Telegraphed Everywhere

FRENCH VILLAGE
Tonite—Every Nite—
Billy Dooley and His Village Artists
Noon Lunch 85c with Dancing
HOTEL WESTMINSTER
my3-17

$5
Will put in an electric floor plug in any room on the first floor of your house.
E. C. SANDERSON
THE ELECTRICIAN
Tel. 0300

Remembrance is the true incentive for the erection of all family monuments. Your local dealer can render you a worth while service.
Write us for Designs and Prices
AVARD L. WALKER CO.
570 Washington Street
Winchester
ap5-tf

Candies
OLD-FASHIONED MOLASSES BARS
STRAWBERRY ICE CREAM CANDY
SNOWFLAKES (made with fresh opened cocoanuts)
CHARLOTTE RUSSE
RASPBERRY CHIPS
FINE CHOCOLATES and BON BONS

Pastries
HOME-MADE LEMON MERINGUE PIES
DEVIL'S FOOD CAKE
INDIVIDUAL FUDGE CAKES
CITRON POUND CAKE
HOME-MADE BREAD and ROLLS

"Clara Catherine Candies"
A. A. MORRISON
19 Mt. Vernon Street
Tel. Win. 0966

RANDALLS
Week-end Specials
CANDY
Made in Our Candy Kitchen
CHOCOLATE CREAMS, assorted ..... 59c lb.
(Regular price 80c lb.)
FRENCH NOUGAT ..... 49c lb.

ICE CREAM
PINEAPPLE MINT (green)

We are the agents for SILEX, the PERFECT COFFEE MAKER. You can see it made in our Luncheonette Department.
TEL. WINCHESTER 0515

MUCH HAS BEEN SAID
of "Mother's Day"

Flowers, candy, and other fine gifts for Mother—but, really, shouldn't EVERY day be Mother's Day?

Long after May 12th has passed, mother will continue the daily routine of household tasks.

Why not increase mother's budget for LAUNDRY SERVICE, and it will be a gift that will last not only a day—but through the year!

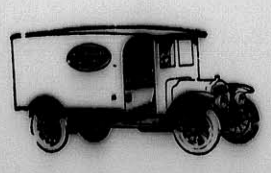

Winchester Laundry Division
of the
New England Laundries, Inc.
Converse Pl., Winchester
TEL. WIN. 2100

PHARMACY FIRST
KNIGHT
WINCHESTER SQUARE WEST, AT CHURCH STREET

Thomas Quigley, Jr.
Teamster, Contractor and Stone Mason
PAVING, FLOORING, ROOFING
In Artificial Stone, Asphalt and All Concrete Products
Sidewalks, Driveways, Curbing, Steps, Etc.
Floors for Cellars, Stables, Factories and Warehouses
Estimates Furnished
18 LAKE STREET

NOTARY PUBLIC
JUSTICE OF THE PEACE
T. PRICE WILSON
Star Office

PACKING MOVING
DUNN CO.
STORING SHIPPING
ESTIMATES CHEERFULLY FURNISHED on Home, Office and Long Distance Moving
To New York, Philadelphia, Baltimore, Washington or ANYWHERE
We pack china, bric-a-brac, cut glass, silverware, books, pianos, household and office furniture for shipment to all parts of the world.
Specialize on House to House Moving
46 BROMFIELD STREET
Boston, Mass. Tel. Hancock 8000
ja4-1yr

Good's Riding School
Harry Good, Prop.
Well Broken Horses and Ponies
Personal Supervision
MAIN STREET MEDFORD
(Near Oak Grove Cemetery)
Tel. Mystic 3802
s22-tf

CHICHESTER S PILLS
THE DIAMOND BRAND.
Ladies! Ask your Druggist for Chi-ches-ter s Diamond Brand Pills in Red and Gold metallic boxes, sealed with Blue Ribbon. Take no other. Buy of your Druggist. Ask for CHI-CHES-TER S DIAMOND BRAND PILLS, for 35 years known as Best, Safest, Always Reliable
SOLD BY DRUGGISTS EVERYWHERE
fe3-1yr.

AMATCO AWNINGS
Are as pleasing to the eye as they are useful.
American Awning & Tent Co.
100 Cummington St., Boston, Mass.
Tel. KEN more 0550, 0551
mh15-13t

DIAMONDS
Smith & Varney
JEWELERS-SILVERSMITHS AND OPTICIANS
409 MAIN ST.
WOBURN — MASS.
ESTABLISHED 1871

ICE
HORN POND ICE COMPANY
Telephones
Winchester 0305-W
Woburn 0310

FRANK REEGO
GARDENER
Now is the time to prepare for your garden and lawns, trees and strawberry vines. Grading and trucking, cement work, driveways, cellar foundation. Jobbing of all kinds.
392 Washington St. Tel. Win. 0665-J
ap5-tf

Now Is the Time to Order
TREES and SHRUBS
and other Hardy Plants
LANDSCAPE SERVICE
Ornamental Planting, Gardens, Grading, Lawns, Walks and Drives
Garden Furniture and Masonry
G. ALDERSEY CLARK
61 Lawrence St. Waltham
Tel. 3381
Send for Literature

Buxton's Specific
is proving its worth. While eliminating your
RHEUMATISM
it purifies and enriches the blood and puts the stomach and nerves in the best of condition. Let us send you a booklet. The Buxton Rheumatic Medicine Company, Abbot Village, Maine. For sale at Hevey's Pharmacy. ap26-tf

SILK LAMP SHADES. Materials and lessons in making and orders taken. The Treasure Box, 530 Main street. f22-tf

ADOLPH HAROLD THENBERG

Adolph Harold Thenberg, a veteran of the World War, died on Thursday, May 9, at the home of his sister, Mrs. John T. Carlson, 53 Cross street.

Mr. Thenberg was the son of Frank W. and Christina (Johanson) Thenberg and was born 41 years ago in Sweden. Nearly all of his life had been spent in this country and at the time of the World War he enlisted in the United States Army from Woburn. He was employed as a shipper by the Woburn leather firm of Tolman & Fox. Besides Mrs. Carlson he is survived by a brother, Frank C. Thenberg of New York City. Following his death the flags on the Common and public buildings were at half staff in his honor until after the funeral on Monday afternoon.

The services were held in the chapel of the Kelley & Hawes Co. where the flag draped casket rested between the National and Post colors of Winchester Post, 97, American Legion. The officiating clergyman was Rev. C. E. Cederberg of Woburn. A detachment of Legionaires under the command of Vice Commander Richard Parkhurst served as bearers. They were Robert M. Hamilton, P. T. Foley, Thomas J. McKee, John Cullen, Theodore Lawsen and G. Warren Johnston. At the request of Mr. Thenberg's family there was no firing squad or bugler at the grave. Interment was in Wildwood Cemetery.

REV. MORRIS J. BUTLER RESIGNS

It was learned last night from a reliable source that the Rev. Morris J. Butler, assistant to the Rev. Howard J. Chidley, pastor of the First Congregational Church, has tendered his resignation to the Standing Committee of the Society. Mr. Butler has completed two years service in the local parish, coming here after receiving his degree from the graduate school at Yale in 1927. He was graduated from Iowa University in 1924. While studying Theology at Yale he served as pastor of the Christian Church at Poughkeepsie, N. Y.

His work in Winchester has been largely in the Sunday School and with the young people of the First Church and has been such as to win him many friends who will regret his departure.

Mr. Butler has had several flattering offers, including the Deanship of the Theological Seminary in the Philippines. It is believed, however, that he is resigning to study for the degree of Doctor of Philosophy either at Harvard or Oxford.

Autograph albums at the Star office.

WINCHESTER TOURISTS IN ST. PETERSBURG

St. Petersburg, Fla., will bring its greatest season to a close with the end of this month when the last of the tourists will sart off on the homeward trek following the gayest and the happiest "winter" in the history of the resort. Every state in the Union, every Canadian province and 24 foreign nations were represented among the 190,000 vacationists who were entertained from October through to June. This unprecedented rush is attributed to the automobile and the excellent improvements of all highways leading from the east and the middle west into Florida's gulf coast section, fully 100,000 of that estimated number of sojourners coming into the Sunshine City by motor car.

At the Chamber of Commerce, 25 Winchester residents registered their names and addresses for the season, most of them having returned to the North. Many own their own winter homes in St. Petersburg, and will return earlier next fall. Among them were Mrs. S. B. Angevine, 3 Fletcher street; Mrs. Annie H. Blood, 10 Wedge Pond road; Mr. and Mrs. E. A. Carlisle, 12 Mt. Pleasant street; Mrs. George W. Dearborn, 6 Harriett street; Mrs. F. P. Douglas, 145 Mt. Vernon street; Mr. Frank H. Elliott, 11 Herrick street; Mr. and Mrs. C. H. Fleming, Miss M. M. Fleming, 8 Glen road; Mr. and Mrs. Claude G. Fleming, 8 Glen road; Mr. Charles A. Gleason, 9 Fletcher street; Mr. and Mrs. Carl Larson, 122 Cambridge street; Mr. and Mrs. W. C. Nickerson, 14 Grove street; Mr. and Mrs. F. C. Sargent, 3 Grove street; Mrs. George Edward Snelling, 15 Bayview street; Mrs. G. A. Spaulding, 43 Parkway; Mr. and Mrs. O. C. Webster, 29 Central street; Dr. and Mrs. J. Edson Young.

DREW FINES FOR STEALING TREES

Anthony Rose of East Boston and Albert Marinelli of Medford were found guilty in the District Court at Woburn, Monday morning of the larceny of several pine trees from the groves set out by the town about the South Reservoir in the Fells. Ten dollar fines were imposed. Frank Marinelli, son of Albert, was found not guilty and discharged. The men were arrested Sunday by Mounted Officer Ned Shea whose vigilance has thwarted many similar attempts to secure trees from the Fells.

Highest prices paid for all kinds of junk. Call S. Frumson, tel. Win. 0236-R or Talbot 3359. o14-tf

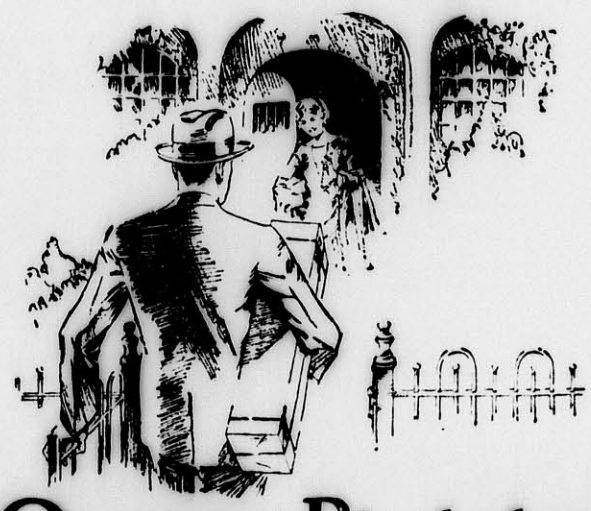

On *your* Birthday
give Mother flowers

WHAT a charming idea! On *your* birthday, remember the one who is nearest and dearest with a gift of fresh, fragrant flowers.

Say it with Flowers

Winchester Conservatories, Inc.
186 CAMBRIDGE ST. Tel. Win. 1702

SPRING COAL PRICES

EGG	$15.25	STOVE	$15.75
NUT	$15.25	PEA	$11.00
RICE	$ 8.50	WELSH	$16.00

BUCKWHEAT $9.50

50c PER TON DISCOUNT FOR CASH 50c

Locke Coal Co.
Telephone MALden 6400

A. MILES HOLBROOK, 24 Church Street
Agent for Winchester

Frigidaire announces
Lowered Prices
on Frigidaire equipment
for stores *and* restaurants
Get the facts at our showroom

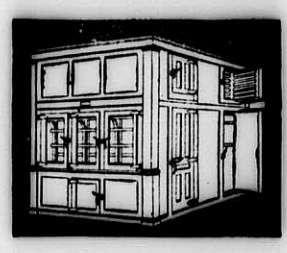

Your *present* walk-in cooler, equipped with Frigidaire, will be more efficient and will cost far less to refrigerate than with the ice you're using.

When your *present* display cases and refrigerators are cooled automatically by Frigidaire, they can be placed to afford the greatest possible convenience. The problem of icing is gone!

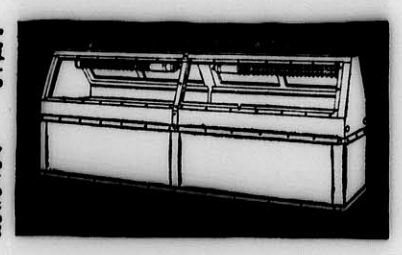

BECAUSE of its tremendous increase in business, Frigidaire Corporation is now able to announce new low prices on Frigidaire equipment for stores and restaurants.

You'll be surprised to learn how *little* it costs to have Frigidaire installed in your *present* walk-in cooler, display cases and commercial refrigerators. Not only that, you make these fixtures more efficient . . . add years to their life . . . get from them all the service you bought.

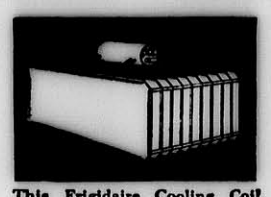

This Frigidaire Cooling Coil alone will eliminate the expense and bother of 73 tons of melting ice a year. It's but one of many Frigidaire Coils.

At the same time you end ice bills and spoilage losses; spend less for more food and keep it better and longer: increase trade and net profits. Others do these things. So can you! And now's the time to do it.

Call at our showroom. Ask about the Frigidaire Unit System. Learn how you can enlarge your installation at any time by adding more units to the original equipment. Get all the facts...the prices and General Motors terms. Stop in or phone today.

FRIGIDAIRE
PRODUCT OF GENERAL MOTORS
Malden Sales Branch
DISTRIBUTORS FOR WINCHESTER TELEPHONE MALDEN 3100
14 South Washington Street, Malden
MAIN OFFICE: 743 BOYLSTON STREET, BOSTON
3d17

PHOTOGRAPHS *Live Forever*

For Dad's Desk....

DAD wants a photograph of you and the children, framed for his office desk. And to you it will become more precious with each passing year. Make an appointment today.

CAMEO STUDIO
Tel. Win. 1412
PHOTOGRAPHERS ASSOCIATION OF AMERICA MEMBER INTERNATIONAL
my3-4t

Keepsakes!

Youth vows friendship, reckless of the years. Queer, the blur that time and distance lend till some half-forgotten keepsake stirs heart and mind.

A fine girl, Mary. Smiling, frank, wholesome. A good chum to have then. A good friend to have now.

Her old mother needed her. She's teaching school, back in the old home town, now. But you married, prospered, moved away.

What's she doing tonight? Correcting spelling papers, probably. Or arithmetic.

Would a telephone call interrupt? Pshaw! You know better. She'd be tickled pink.

Besides—what's hard to write is easy to say, by telephone.

New England Telephone and Telegraph Company

AWNINGS

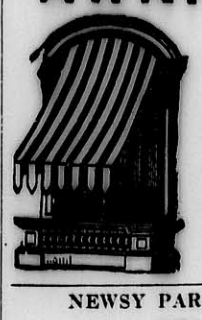

SILVA BROS. AWNING CO.
1101 Cambridge St. Cambridge
Tel. Univ. 6927
Call Win. 1766
Formerly With A. E. Bergstrom

NEWSY PARAGRAPHS

Another gasoline filling station is being added to the "oil city," the Jenney Company starting the erection of a large plant on North Main street next to the Winchester Hotel and opposite its present station. It is understood that the Jenney lease on its present location runs out next September, and as negotiations failed in its renewal, the company has purchased the land its new station is being erected on.

Mr. and Mrs. Ernest Dudley Chase sailed last Saturday on the steamship Albert Ballin for Hamburg, Germany. Mr. and Mrs. Chase expect to spend five weeks in Austria, Hungary, the Italian Tyrol and Venice, returning via Paris, arriving home about July 1.

The new transfer patterns for furniture, lamp shades, etc. are at the Star office.

Mrs. Anna Titilah of 39 Railroad avenue and William H. Dalphond of 76 Saunders street, Medford, were injured last Sunday afternoon when two automobiles in which they were riding in Arlington were in collision at Mystic and Old Mystic streets. The machines were operated by Walter V. Dalphond and Andrew T. Titelah. The injuries were said not to have been serious.

Mrs. Pearl Bates Morton wishes to announce a pupil's recital to be given Wednesday, May 22 at 8:15 p. m. at her home, 36 Foxcroft road.

(Continued from page 1)

THE ANNUAL MEETING OF THE HOME FOR AGED PEOPLE HELD MAY 6

It is fitting here to express our appreciation of the arduous work (often beyond her strength we fear) done by our matron Mrs. Edith J. Moore, during the past year, which because of much sickness was a trying one. Her devotion, sympathy, and ability made us admire her, and has contributed greatly to the success of the Home and the happiness of the members.

Miss Bessie Kell, our nurse, was called on for unusual efforts and responded capably and with a fine and loyal spirit.

We also know that we are fortunate in having as cook, Mrs. Merry, who responded through times of unusual stress, trouble, and sickness with patience and efficiency that showed her a worthy bearer of her name.

The directors are deeply grateful to Doctors Burgoyne, F. R. Brown, Dennett and Lowell for their services contributed without charge to the members of the Home.

Again last year Mr. Arthur Downer and Mr. John Guiterrez sent to the Home a large supply (18 bushels) of potatoes. The Girl Scouts set up the decorations for Christmas and greatly added to the Christmas spirit during the holidays. Troop 1, Boy Scouts, contributed and planted a California privet hedge. The Episcopal Sunday School again made a noteworthy donation to the Home for Donation Day.

Donation Day was another success this year. The members and contributors enjoyed it; Mrs. Moore carried it through and it was a bright spot for the Home for the year.

The Directors cherish and appreciate the spirit of helpfulness and interest shown by the townspeople of Winchester in the Home.

The property of the Corporation is in excellent condition. It was voted to install a fire alarm box in the house.

A word as to finances may not be out of place in this report of the Secretary. It will be noted that the Corporation has invested funds of $69,783.90, from which it has received the past year $3,207.41; from 579 members (annual dues) $2,690; gifts from friends of the Home, in number about 60 contributors, $3,133, rendering a total income of $9,030.41, as compared with total expenses of $9,711.33. It will thus be seen that our expenses have exceeded our receipts which is not a healthy condition (the expenses were unusually heavy this year due to an unusual amount of sickness and substantial repairs to the house were necessary.) Even though the excess of expenses over receipts is slight, the Directors regard it of great importance that the Permanent Fund be substantially increased.

We have received during the past year bequests of $2000, ($1000 from the Henry C. Miller estate and $1000 from the estate of William H. Beggs.) and a gift from Mr. Frank E. Crawford to be held as the "Frank E. and Winifred L. Crawford Memorial Fund," of $1,049.13. These gifts and the spirit that prompted them are sincerely appreciated. We can conceive of no finer charity than that which provides the means for perpetual care of the weak and aged people of our community who have performed their life's work faithfully and to the best of their ability, and reached their later years without provision for their care and welfare.

The Directors and Friends of the Home who are familiar with the atmosphere which prevails in the Home, can testify to the happiness of the members which comes with the relief from the uncertainty of the future, and the assurance of tender care and a deep interest in their individual welfare on the part of the officers of the Home.

The Directors hope that many who have not as yet made provision in their wills for adding to our Permanent Fund, will give this matter serious thought to the end that there may not be the slightest uncertainty as to the assured and ample income of the Home being maintained.

Respectfully submitted,
For the Board of Directors
Francis E. Smith, Secretary

Treasurer's Report, May 1, 1928 to April 30, 1929

Receipts	
May 1, 1928, Balance on Hand ...	$65.89
Permanent Funds	
Real Estate, 2 Kendall Street and 110 Mt. Vernon Street	$37,415.45
General Fund—Bond Account	44,000.00
General Fund—Savings Bank Accounts	18,734.77
General Fund—Mortgage Account	4,000.00
	$104,150.22
Income on Permanent Funds	
Interest on Bonds	$1,982.50
Interest on Savings Bank Books ..	970.75
Interest on Mortgages	240.00
Interest on Bank Balances	14.16
	$3,207.41
Bequests Received	
Estate of Henry C. Miller	$1,000.00
Estate of William E. Beggs	1,000.00
Frank E. and Winnifred L. Crawford, Memorial Fund	1,049.13
	$3,049.13
Account Mrs. Goodwin	$ 32.00
Admissions	500.00
Dues	2,690.00
Donations	3,133.40
Loan	200.00
	$117,028.05
Payments	
Allowances	$ 183.00
Fuel	659.00
Funeral Expenses	439.22
Interest to Inmates	130.33
Fire Insurance	260.31
House Supplies	348.13
Janitors	322.15
Light and Gas	342.53
Medicine	92.44
Provisions and Groceries	1,641.85
Printing and Postage	60.75
Salary and Wages	4,761.50
Repairs	395.15
Telephone	74.97
	$9,711.33
Permanent Funds	
Real Estate, 2 Kendall Street and 110 Mt. Vernon Street	$37,415.45
General Fund—Bond Account	44,000.00
General Fund—Savings Bank Accounts	21,783.90
General Fund—Mortgage Account.	4,000.00
	$107,199.35
April 30, 1929, Balance on Hand ..	117.37
	$117,028.05

M. C. W. G. NOTES

The local Branch held a reception of new members and installation in Lyceum Hall on Thursday evening, May 9, at which time in addition to the class of candidates accepted for membership the following were installed as officers for the ensuing year:

Regent—Mrs. M. C. Ambrose.
Vice Regent—Mrs. David H. DeCourcy.
Recording Secretary—Mrs. Alice Fitzgerald.
Financial Secretary—Mrs. Frank H. Dineen
Treasurer—Miss Ruth M. Ambrose
Prophetess—Miss Ella B. Foley
Sentinel—Miss B. Young
Monitor—Mrs. Susan Quigley
Organist—Mrs. Mary McGrath

The degree team from Newton Branch under the direction of Mrs. N. W. Nichols assisted the installing officers with their ritualistic work.

Following the reception and installation a most delightful concert program was enjoyed by the membership and visiting guests from the other Branches in the Diocese. Included among the artists were Mrs. Helen Studley, Miss Evelyn Goggin, Mrs. Anne Kennedy, Mrs. Mary McGrath and Eugenie Davidson.

Under the direction of Chairman Carroll and the following committee: Mrs. Julia Fitzgerald and Mrs. Wm. Davidson, a most delightful buffet luncheon was served.

The next regular business meeting will be held on Thursday evening, June 13.

Sunday, May 19 will be Guild Day at the Working Boys Home in Newton Highlands at which time all members and their friends will be welcome at the Home.

Last Sunday was Cmmunion Day for the Guild members of the various Branches.

Gaily colored jump ropes at the Star Office.

RUGS
BULBULIAN
ORIENTAL RUG WORKS
All Kinds of Rugs Cleaned Repaired and Storaged
Oriental Rugs Sold, Bought and Exchanged
S. C. BULBULIAN, Prop.
Office—100 Boylston St. Tel. Hancock 1249
Works—183 Broadway Tel. Hancock 7894
mh29-13t

Woodside School of Horsemanship
Educational classes for boys and girls. Pupils taught to bridle, saddle, ride, drive and jump their horses. Lectures in Veterinary Science on all points of the horse. Also horses boarded at reasonable rates. Large ring and dirt roads.
DAVID SOMERVILLE
Tel. Woburn 0726-W Wyman Street, Woburn
ap26-tf

PRIVACY
is insured to the owner of property fenced with Cyclone Chain-link Fence. We will be glad to estimate the cost of erecting this beautiful and durable fence about your home
Security Fence Co.
25 KENT STREET
Phone SOMerset 3900, Somerville, Mass.
my17-eow

New England's Greatest Furriers
Lamson & Hubbard
FURS STORED with us receive the care of experts
Boylston at Arlington
PHONE KENMORE 5350
my3-5t

Say CONGRATULATIONS with flowers
WE WIRE THEM ANYWHERE
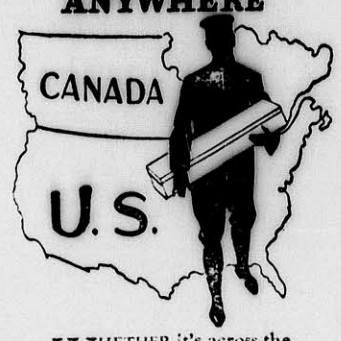

WHETHER it's across the street, or across the continent, we can deliver fresh, fragrant flowers. Your order placed here will be telegraphed to a responsible florist—a member of the F. T. D.—in the distant city. This service will delight you.
WINCHESTER CONSERVATORIES
Incorporated
186 Cambridge Street
Tel. Win. 1702
Say it with Flowers

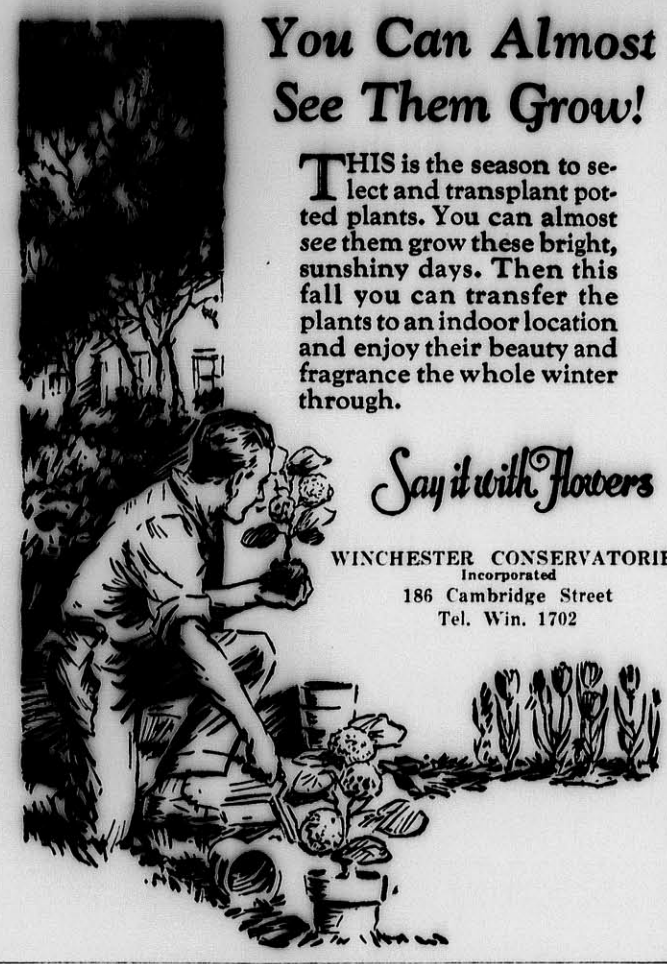
You Can Almost See Them Grow!
THIS is the season to select and transplant potted plants. You can almost see them grow these bright, sunshiny days. Then this fall you can transfer the plants to an indoor location and enjoy their beauty and fragrance the whole winter through.
Say it with Flowers
WINCHESTER CONSERVATORIES
Incorporated
186 Cambridge Street
Tel. Win. 1702

This Marvelous new LACQUER beats them ALL!

Amazing speed in applying and drying—unbelievable beauty—real durability—Bay State Lacquer beats them all! It not only dries in 30 minutes; it flows easily from the brush! It spreads in an even surface free from streaks or laps. Ask us for a color card today.
Central Hardware Co.
WINCHESTER, MASS.
THE PAINT SERVICE STATION

for Economical Transportation
CHEVROLET
Check Value for Value Price for Price!
The COACH $595
The ROADSTER....$525
The PHAETON.....$525
The COUPE.....$595
The SEDAN.....$675
The Sport CABRIOLET...$695
The Convertible LANDAU...$725
The Sedan Delivery.....$595
The Light Delivery Chassis $400
The 1½ Ton Chassis....$545
The 1½ Ton Chassis with Cab $650
All prices f.o.b. factory Flint, Michigan
COMPARE the delivered price as well as the list price in considering automobile values. Chevrolet's delivered prices include only reasonable charges for delivery and financing.
If you are considering the purchase of an automobile, you owe it to yourself to check the new Chevrolet Six against any other car—*value for value and price for price!*
Here, in the price range of the four, is offered a smooth, powerful, six-cylinder valve-in-head motor—which delivers *better than 20 miles to the gallon of gasoline*—and whose smooth, quiet, velvety operation, with its complete lack of drumming and vibration, is a revelation. Here are beautiful bodies by Fisher—with fittings by Ternstedt . . . rich, deep-tufted upholsteries and adjustable driver's seat. And throughout the entire chassis are found numerous examples of advanced engineering—such as quiet, non-locking 4-wheel brakes . . . ball bearing steering mechanism . . . and automatic acceleration pump.
But no mere recital of features can give you any conception of Chevrolet's value leadership. So we urge you to come in and see for yourself why over 500,000 people have chosen the new Chevrolet Six since January 1st!
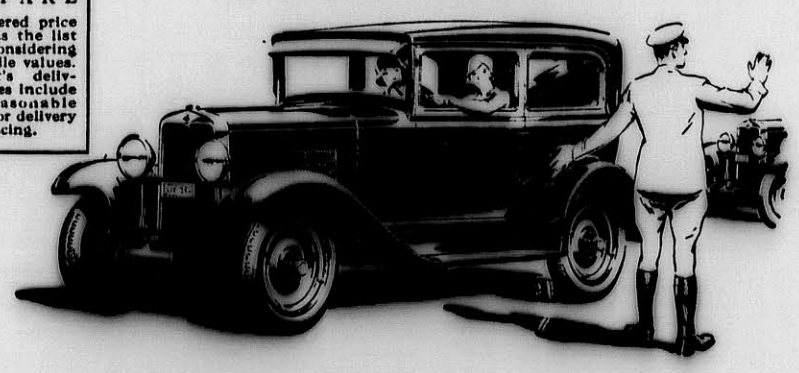
FRANK MURPHY, Inc.
748 Main St., Winchester, Mass. Tel. 0298
A SIX IN THE PRICE RANGE OF THE FOUR

Make Performance your Yardstick!
Power so great—getaway so fleet—stamina so enduring that Buick owners *alone* purchase more Buicks than the total production of any other car in the Buick field!
BUICK MOTOR COMPANY, FLINT, MICHIGAN
Division of General Motors Corporation
VALVE-IN-HEAD Buick MOTOR CARS
Consider the delivered price as well as the list price when comparing automobile values.

	SERIES 116	SERIES 121	SERIES 129
Sedans	$1220 to $1320	$1450 to $1520	$1875 to $2145
Coupes	$1195 to $1250	$1395 to $1450	$1865 to $1875
Sport Cars	$1225	$1325	$1525 to $1550

These prices f. o. b. Buick Factory, special equipment extra. *Buick delivered prices include only reasonable charges for delivery and financing.* Convenient terms can be arranged on the liberal G. M. A. C. Time Payment Plan.
WINCHESTER BUICK CO.
808 MAIN STREET, WINCHESTER
TELEPHONES 0242—0243
When Better Automobiles Are Built . . . Buick Will Build Them

VICTORIA REBEKAH LODGE NOTES

On Thursday, May 9, Victoria Rebekah Lodge celebrated present Noble Grand's night when the Noble Grands from nearby Lodges exemplified the Rebekah Degree for three candidates. The work was well done by the visitors.

Previous to the meeting a supper was served to the officers of Victoria Lodge and their guests by an efficient committee, Mrs. Bessie Pierce being chairman.

On June 13 the Past Noble Grands of Victoria Lodge will confer the degree.

A new supply of jackstones at the Star office.

NASH "400"

Leads the World in Motor Car Value

$1477.00

DELIVERED, FULLY EQUIPPED, *NOTHING MORE TO BUY!*

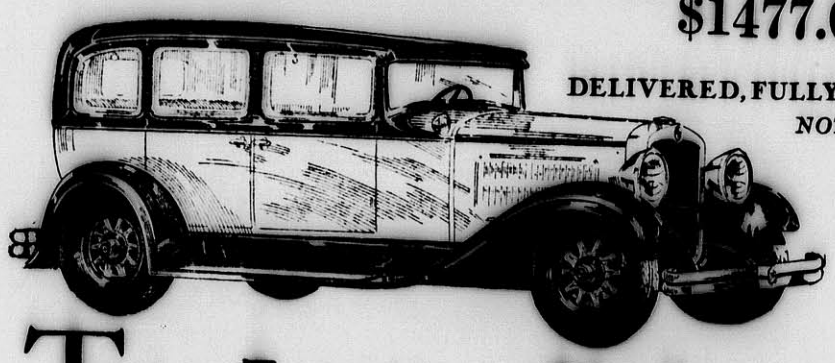

Twin-Ignition Performance

22% MORE POWER — 5 MILES MORE PER HOUR IN SPEED — 2 EXTRA MILES per GALLON OF GASOLINE

Lower, Delivered, Completely Equipped Prices

THE Nash Motors Company employs one of the greatest engineering organizations in the automobile industry. This is evidenced by the advanced design found in the Nash "400" series.

The Nash "400" Twin Ignition motor produces 22% more horsepower, 5 miles per hour more speed, and 2 extra miles for every gallon of gasoline, as contrasted to the same motor with single ignition.

This great feature and many others are available to you at delivered, fully equipped prices substantially lower than you would pay for other cars of the same or lower factory price.

This is true because Nash *factory-equips* each "400" model with the very finest equipment purchased at low factory-volume prices.

All Nash "400" Special and Advanced Six models are equipped with Bijur centralized chassis lubrication which automatically and scientifically lubricates all vital chassis points with a single depression of a foot pedal.

In addition, bumpers, hydraulic shock absorbers, spare tire lock and tire cover come with each Nash "400", without extra cost.

Don't think of buying any car today until you check its delivered, fully equipped price against the Nash "400" delivered, fully equipped price.

Delivered Fully Equipped Price Range on 18 Nash "400" Models, $973 to $2331

WINCHESTER NASH CO., INC.

526 Main Street, Winchester, Mass. Tel. 1658

20% DISCOUNT

from catalog prices on our remaining stock

Flowering Shrubs

such as Althea, Dogwood, Deutzia, Euonymus Alatus, Forsythia, Spirea, Syringa, Weigela, etc., and

Fruit Trees

including Apples, Cherries, Peaches, Pears and Plums

Call and make your selection

We can still supply a fine lot of Everblooming (H. T.), June (H. P.) and Climbing Roses and Ornamental Vines.

PERRY SEED COMPANY

12-13 FANEUIL HALL SQUARE BOSTON, MASS.

TENNIS TOURNAMENT STARTS

A meeting held at the High School Wednesday night resulted in the formation of a tennis organization here to be known as the Winchester Tennis Association. Principal Wade L. Gridle o fthe High School was elected president. A. J. Boyden, vice-president and Wallace Blanchard, sec. and treas.

Announcement is made of the holding by this association of a twilight tournament on the Palmer street courts. This will open next Thursday evening, May 23. Any resident of the town or non-resident in the employ of the Town, is eligible for entry. Entries, with name of partner, must be made by Wednesday, May 22, with either Hall B. Gamage, 7 Bacon street, tel. 1784, or James A. Riley, 155 Highland avenue, tel. 0944-R. Fee 50c a player. Prizes will be awarded the winner, runner-up and the winner of a consolation tournament held therewith with an entry fee of 1 cent.

MEMORIAL DAY PROGRAM OUTLINED

As outlined and arranged by Winchester Post, No. 97, American Legion, Memorial Day exercises will be held as follows:

Sunday morning, May 26, the memorial service will be held at the First Congregational Church at 10:30. Legion members and service men will sit in a body. A memorial window will be dedicated to a number of men who died in the service at this time.

On Memorial Day the parade will form at the Legion Home at 2 p. m. and proceed to Calvary Cemetery, where memorial services will be held. Following this, a parade will start at 3:30 p. m. at the same place for Wildwood Cemetery, where Rev. Hiram W. Hook will conduct a service.

All members of the Post and service men in town are nvited to participate.

The new tennis courts at the Loring avenue playground are now ready for use.

Mrs. T. Grafton Abbott of this town has been elected a member of the executive committee of the Boston Women's Club.

EVERYBODY NEEDS HOT WATER

We offer this heater attached to your boiler at a special price during MAY ONLY

Plentiful supply for kitchen bath laundry in a few minutes

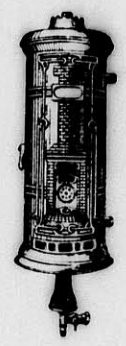

Heat just the amount you require then shut heater off.

Quick heating.

Just telephone Winchester 0142, Sales Department, or send postal. We do the rest.

Arlington Gas Light Co.

527 MAIN STREET, WINCHESTER

DISABLED VETERANS' WELFARE GROUP GIVES DINNER PARTY

Of the many delightful outings which the Disabled Veterans' Welfare Group has provided for the boys none has been more enjoyable than the one given on Thursday, May 9 in the parish house of the Church of the Epiphany. At 9 o'clock, 15 automobiles started for the U. S. Veterans' Hospital, Bedford, driven or loaned by Mrs. G. A. Dutting, Mrs. Lillian W. Simon, Mrs. J. R. Cove, Mrs. F. C. Sargent, Mrs. F. P. Young, Mrs. C. W. Young, Mrs. W. F. Goddu, Mrs. C. S. Livingstone, Mrs. W. E. Chamberlain, Mrs. C. E. Corey, Mrs. C. A. Warren, Mrs. A. L. Danforth and Freeman Miller. Seventy boys accompanied by a doctor, head nurse, Red Cross worker and two orderlies were eagerly awaiting them. As no boy who has ever attended a party given by this group of ladies ever wishes to miss one, other boys, who have been discharged from the hospital, came from Lowell, Newburyport and Providence. Wheel chairs were needed for some and they were generously supplied by the Winchester Hospital. Rev. Truman Heminway received them all on their arrival and made them feel welcome at once.

Meanwhile Mrs. R. K. Miller was preparing a dinner for them, and a delicious one it was of creamed chicken, franconia potatoes, carrots and peas, grape jelly, rolls, strawberry shortcake and hot coffee. The tables looked very festive, decorated with gay May poles and May baskets filled with candy, which were made by the children in Mrs. Dressers' room at the Mystic School. Each man dorned a parti-colored paper cup as he took his place at the table. Mrs. Miller was assisted by Mrs. C. E. Hoey, Mrs. E. B. Smalley, Mrs. Philip Hammond, Mrs. H. L. Riddle, Mrs. F. T. Barnes, Mrs. N. W. Nichols, Mrs. F. W. Cole, Mrs. J. H. Miley, Mrs. A. K. Comins, Mrs. F. C. Howe, Mrs. C. A. Warren, Mrs. W. E. Chamberlain, Mrs. F. W. Aseltine, Mrs. H. W. Hildreth, Mrs. R. F. Lybeck, Mrs. W. H. Balcke, Mrs. C. C. Ramsdell, Mrs. G. W. Apsey, Mrs. A. C. Jordan, Mrs. W. A. Kneeland, Mrs. J. W. Moran, Mrs. A. J. Wallace, Mrs. I. C. Young and Mrs. E. W. Berry.

During the dinner favorite songs were sung by all led by Mrs. W. W. Winship with Mrs. A. A. Corthell at the piano and Mrs. V. M. Holden banjoist. Later there were some very clever tricks performed by Mr. Ralph Dana, stunts by the boys and fancy dancing by Helen and Jean Pentz, Ruth Aseltine, Jean Phelps, Colette Carter and Ruth Bernnard, all pupils of Mrs. Cora C. Phelps. This was followed by general dancing.

The thanks of the committee are extended to all members of the Group, who were unable to be present, but who contributed so generously and also to the United Fruit Co. for the gift of a bunch of bananas which were greatly appreciated by the boys at the hospital who could not attend the party.

INJURED IN FALL FROM TRUCK

Edward P. Kelley of 11 Hill street notified the police that 14-year old Fred Mafera, son of Mr. and Mrs. Fred Mafera of 29 Cross street, was injured shortly before noontime on Tuesday when he fell from the Park Department's Ford truck on which he was attempting to steal a ride.

Kelley was driving the truck on Washington street and had stopped to put off several boys who had "hitched on" behind the vehicle. When he started the truck young Mafera attempted to jump on, but lost his grip and fell off, the rear wheel passing over him.

The boy was taken to the hospital by Kelley and Cy Olanian of Watertown. He was treated by Dr. Milton J. Quinn for abrasions to the right hand and a sprained right ankle.

WINCHESTER WON FROM WINTHROP

Winchester High School continued at the top of the Suburban Interscholastic Tennis League by blanking Winthrop High at Palmer street last Friday afternoon, 5—0. The summary:

Singles

Waters (Winchester) beat Small (Winthrop) 6—4, 6—1.

Bates (Winchester) beat Sears (Winthrop) 6—1, 6—0.

Riley (Winchester) beat Roitman (Winthrop) 6—2, 6—0.

Doubles

Waters and Bates (Winchester) beat Abramson and Ingalls (Winthrop) 6—1, 6—1.

Hitchcock and Brown (Winchester) beat Sherburne and Abbot (Winthrop) 6—1, 6—2.

FRIDAY **SATURDAY**

ORIGINAL 1¢ Jexall

ONE CENT SALE

COPYRIGHT 1927 UNITED DRUG CO.

HOOD'S

OLD FASHIONED ICE CREAM

35c Pint Brick, 2 for 36c

Hevey's Pharmacy

Cor. Main and Mt. Vernon Streets

The Winchester Star
THEODORE P. WILSON, Editor and Publisher: WINCHESTER, MASS.

SINGLE COPIES, SEVEN CENTS
Left at Your Residence for One Year
The Winchester Star, $2.50, in advance

News Items, Lodge Meetings, Society Events, Personals, etc., sent to this office will be welcomed by the Editor

Entered at the postoffice at Winchester, Massachusetts, as second-class matter.

TELEPHONE NUMBER 0029

DAILY PHILOSOPHY

Next to inheriting a money legacy, the next best would be a rebate on your income tax.

Love has helped many a young couple to manage until common sense came to their rescue.

A man said that "everything was subject to argument"; possibly, everything except seasickness.

The expense of a first child they say is quite heavy but nothing compared with the accessories on your first car.

A man never shows his own character so plainly as by his manner of portraying anothers.

The Park Board has taken the first steps toward putting the track on Manchester Field into good condition, having purchased a quantity of cinders which have been dumped at the further end of the playground. The Board should secure the services of some one who knows something about tracks before attempting to recondition the local oval. Much of the work done thus far has been to no purpose and the track as it now stands is in very bad shape.

We're wondering what, if anything, has been done about securing permission from the State authorities to charge admission to the stands on Manchester Field while ball games or other forms of athletics are in progress at the playground. Thus far this season, the stands have been occupied as in the past by youngsters and we have seen no great preponderance of tags in evidence. It is too bad that those willing to pay for the privilege can't buy a seat at the games.

Acting upon a complaint from Chief David H. DeCourcy of the Fire Department, the Selectmen have ordered permanent "No Parking" signs to be erected in front of the Fire Station. The Chief of Police has been ordered to prosecute violators of the traffic regulation which prohibits the parking of automobiles in this restricted area. It seems strange that motorists cannot realize the necessity for keeping the space clear in front of the Station entrance. Swinging the heavy fire apparatus onto the street is none too easy even with nothing in the way. A parked machine in the way might very easily mean a serious accident and possibly the loss of life. At best it takes but little imagination to picture what would be left of a pleasure vehicle after it had been hit by one of the powerful trucks. The "No Parking" ordinance is as much for the motorists' protection as for the firemans.

We have heard of tabling motions but not of clerks, yet a wee mouse yesterday morning had the members of the clerical force at the Assessors' Office pretty much "up in the air." At least the girls were as high as they could go.

GRANADA THEATRE

There is more mystery in one Chinese standing in a shadowy Chinatown doorway than in all the mystery stories ever written. And in "Chinatown Nights," the screen feature the big Granada Theater in Malden is offering the last three days of this week, there are more than 500 Chinese revealed in all the intriguing and little known business of their powerful tongs. A superior cast of screen artists enact this superb drama. Wallace Beery, Florence Vidor and Warner Oland head this cast. The picture is all-talking. The regular five act bill of selected Granada vaudeville is presented in addition to the talking picture.

Richard Dix in "Nothing but the Truth," the first picture in which this popular leading man has talked, will be presented at the Granada the first three days of next week. "Nothing but the Truth" is the favorite farce success revamped for the screen and refurbished with newer and better comedy situations and an adequate trimming of music, singing and dancing. The many admirers of Richard Dix will get a kick out of hearing their favorite talk as his voice records saprisingly well. The regular five act bill of vaudeville will also be offered the first half of next week.

ORPHEUM THEATRE

Ken Maynard and his equine partner, Tarzan, are appearing in the fastest and most romantic picture they have ever made in "The Royal Rider" the feature picture now playing at the Orpheum Theatre, Malden. This picture presents an entirely new theme and plot for action. Europe, a boy king and an American governess in a small politically harried kingdom are the central and all engrossing features. The second feature on this program is another episode of the thrilling sea mystery, "The Vultures of the Sea" starring Shirley Mason.

Ramon Novarro, as a naval aviator, staging a series of thrilling rides in the clouds is the hero of "The Flying Fleet" the feature picture coming to the Orpheum next Monday for a three day run. Landings and takeoffs from the great airplane carriers and a sensational rescue at sea with an airplane burned for a beacon are the amazing details. The second feature on this program will be "Below the "Deadline" starring Barbara Worth and Walter Merrill. This is a crook melodrama of the underworld that is full of tense moments and gripping thrills.

UNIVERSITY THEATRE

Clara Bow is the stellar attraction at the University for a full week beginning Sunday in her first talking picture "The Wild Party." On the same program is "Making the Grade" with Edmund Lowe and Lois Moran.

"The Wild Party" from the pen of Warner Fabian, author of "Flaming Youth" is a tale of a girl who falls in love with one of her teachers, a young man who returns her love in spite of her capricious attendance at wild parties. Underlying the spirit of unfettered youth, however, is the steadfast loyalty of the girl for her chum and room-mate, and when the critical test of that loyalty comes, Clara tells a lie to save her girl-friend from disgrace. The climax forces Clara to leave college, but the professor, the man she loves, decides that he too, will forsake the academic existence for the prosaic life in the busy workaday world.

"Making the Grade" is a comedy drama with Edmund Lowe in the role of the bored millionaire, owner of most of the town, who returns after many years abroad to take up the responsibilities of managing his affairs. Lois Moran is the charming heroine. Others in the cast include Lucien Littlefield, Sherman Ross, Albert Hart and Rolfe Sedan. The scene where the hero, Edmund Lowe, attempts to address a local organization and becomes tongue tied is intensely amusing.

Franklin Said
"TO BRIGHTEN YOUR LIFE"

SAVE A LITTLE OF THY INCOME, and thy hide bound pocket will soon begin to thrive and thou wilt never cry again with an empty stomach; neither will creditors insult thee, nor want oppress, nor hunger bite, nor nakedness freeze thee. The whole hemisphere will shine brighter and pleasures spring up in every corner of thy heart.

Winchester NATIONAL Bank

CHECKING ACCOUNTS — SAVINGS ACCOUNTS — SAFETY BOXES
TRAVELLER'S CHECQUES — CHRISTMAS CLUB — VACATION CLUB
COURTESY—INFORMATION

in the WINCHESTER NATIONAL BANK BUILDING
"Nearer the Square"

J. F. WINN & CO.
957 MAIN STREET, WINCHESTER
Telephone Win. 0108, 0109

COAL REDUCED COAL PRICES

Old Company's Lehigh

STOVE	$15.75	PEA	$11.00
EGG	$15.25	BUCKWHEAT	$9.50
NUT	$15.25	WELSH	$16.00

A discount of 50c per ton will be allowed on all orders of 1 ton or more if paid within 10 days from date of delivery

New England Coke
$12.50 Per Ton Net—No Discount
my17-tf

F. D. SMITH
Carpenter and Builder
Repairs and Screen Work
SHOP—7 WILSON STREET
ap26-1t*

PIANO INSTRUCTION
Roland Johnson
Call Evenings
WINCHESTER 1119-R
my3-tf

William E. Cileski
EXPERT PIANO TUNING
Formerly with Mason & Hamlin 10 years
Go Anywhere
TEL. WOBURN 0691-J
P. O. Box 184, Woburn
my3-4t

Come In!

Next time you pass our insurance offices, don't just glance in—*Come In!* We would like to greet you and, if possible, be of service to you.

Bring your insurance problems with you, and let us review your present insurance limits and compare them with your new insurance needs. Our counsel is gladly given—and you will profit by it.

The right insurance protection, you know, is essential for your safety and your security.

Come In!

Dewick & Flanders, Inc.
GENERAL AGENTS
BOSTON INSURANCE EXCHANGE
40 BROAD STREET, BOSTON
Or Your Local Agent

WE ARE PLEASED TO ANNOUNCE
that
JAMES A. CULLEN
is now associated with
KENNETH G. FLANDERS, Inc.
INSURANCE
National Bank Building
Winchester, Mass.

MORTGAGEE'S SALE OF REAL ESTATE

By virtue of the power of sale contained in a certain mortgage deed given by Lindsey H. Stevens of Saugus, Essex County, Massachusetts, to Guaranty Mortgage and Securities Corporation, a corporation duly established by the Laws of the Commonwealth of Massachusetts and located at Boston, in the County of Suffolk in said Commonwealth, dated May 16, 1928, and recorded with Middlesex South District Deeds, Book 5236, Page 79, will be sold at public auction on the premises hereinafter described for breach of the conditions in said mortgage deed contained, and for the purpose of foreclosing the same, on Monday, June 10, 1929, at ten o'clock in the forenoon, all and singular the premises conveyed by said mortgage deed, and therein described substantially as follows:

"The land in Winchester, being Lot C as shown on a plan entitled 'Re-division of Lots 1, 2 and 3 shown on 'Plan of land in Winchester, Mass. by Parker Holbrook, Engineer, July, 1917' ", drawn by Charles R. Berry, Civil Engineer, dated May 21, 1928, and duly recorded with Middlesex South District Deeds, bounded and described as follows:

Northeasterly by Kenwin Road sixty-five (65) feet,

Southeasterly by Lots A and B as shown on said plan one hundred forty-two and 52 100 (142.52) feet,

Southwesterly by land now or formerly of Comfort sixty-five and 4 100 (65.04) feet, and

Northwesterly by Lot D on said plan one hundred forty-five and 25 100 (145.25) feet,

Containing nine thousand three hundred fifty-three (9353) square feet of land according to said plan."

Said premises will be sold subject to any and all unpaid taxes, tax titles and other municipal liens, if any there be.

$500 will be required to be paid in cash by the purchaser at the time and place of sale. Other terms at sale.

GUARANTY MORTGAGE AND SECURITIES CORPORATION
Present holder of said mortgage
By CARL W. JOHANSSON, Treasurer
19 Milk Street,
Boston, Mass. my17-3t

NOTICE IS HEREBY GIVEN, that the subscriber has been duly appointed administratrix of the estate of Sarah J. Dorr late of Winchester in the County of Middlesex, deceased, intestate, and has taken upon herself that trust by giving bond, as the law directs. All persons having demands upon the estate of said deceased are required to exhibit the same; and all persons indebted to said estate are called upon to make payment to

HELEN L. SNOW, Adm.

(Address)
17 Ridgefield Road,
Winchester, Mass.
May 14, 1929 my17-3t

NEWSY PARAGRAPHS

President Mary E. Woolley of Mt. Holyoke College headed the list of patronesses for the alumnae dance that was held Saturday, May 11, at the Hotel Commander in Cambridge for the benefit of the scholarship fund. Other sponsors were Mesdames Philip L. Warner, Elbert A. Harvey, Henry B. Day, H. Hanson Webster, Sanford E. Thompson, Roger W. Babson, May L. Hadley, Albert T. Everts, W. W. Walter, Hammond L. Dillingham and the Misses Mabel A. Strong, A. Josephine Forehand, Kate L. Adams, Ruth A. Chalmers, Dorothy Waldo, Elise A. Belcher, Gertrude L. Palmer, Miriam Carpenter and Dr. Ruth E. Humphries. Miss Lida Brannon was chairman of the committee on arrangements and was assisted by Miss Mary E. Woolley of Brookline, niece of President Woolley; Miss Margaret Hadley, Mrs. William Holland and Mrs. Joseph C. MacDonald. For those who not dance there were tables for bridge.

BOARD OF APPEAL

On petition of George H. Grey for leave to make an addition to dwelling at No. 3 Ridgefield Road, hearing will be held on Thursday, May 23, 1929 at 7:30 P. M. at office of the Building Commissioner.

BOARD OF APPEAL

"Perfect Moth Protection"
SELLING
SENTRY PRODUCTS
Anti-Moth Disks—Anti-Moth Containers
Sentrocide
May still be obtained at
44 Bromfield St., Boston
Will fill mail orders
or phone communication
Liberty 7420-7421
HOME CONTACT SALES CORP.
my17-18t

VICTROLAS — SEWING MACHINES and VACUUM CLEANERS REPAIRED
Good Used Sewing Machines
J. W. CREAMER
210 Forest Street Winchester, Mass.
Tel. Winchester 1119-M
mh1-eow-8t

SHARES IN SERIES

72

NOW ON SALE

AT $1.00 EACH

One person may hold up to 40
Two persons in a joint account may hold 80

LAST DIVIDEND 5½%

Winchester Co-operative Bank

ERNEST R. EUSTIS, Treasurer

11 Church Street, Winchester **Telephone 1078**

LOST AND FOUND

LOST, A DOG—Small, smooth-haired Fox Terrier, white with tan marking, short tail. Collar, not marked. Call Dean Blanchard, Win. 0099. Reward.

LOST—On last Saturday, Child's blue coat. Phone Win. 1739.

HELP WANTED

HELP WANTED MALE—We have an excellent opportunity for man wishing to increase his earnings during spare time, pay weekly. Write today Connecticut Valley Nurseries, Manchester, Conn. my10-3t

WANTED—An experienced, general housework girl; also a nursemaid, both at least 24 years old. Tel. Win. 0317.

WANTED—A cook (white) for the summer at North Falmouth, from about June 20 until after Labor Day; second maid employed. Call Win. 0204 for appointment.

TO LET

SUMMER RESIDENCE

TO LET by the season or month. Located at Crescent Beach near Rockland, Maine, overlooks Penobscot Bay, 12 rooms, 6 sleeping, bath, hot and cold water, electric lights, house fully furnished, 3 minute walk to bathing beach and fishing. Tennis court on place, golf course near. Robert L. Emery, M. D., 40 Church street, Winchester. Tel. 1170. ap5-tf

FOR RENT—Half double house with garage, entirely separate, fine location; rent $55. Tel. Win. 0818 or call at 5 Cottage avenue. ap26-tf

TO LET—A large room on bathroom floor. Call evenings at 1A Elmwood avenue; rent reasonable. my3-tf

TO LET—Houses, stores and shops from $20 up. Laraway & Co. my3-3t

FOR RENT—On Parkway, near Fells, one-half modern two-car garage, heated and fully equipped with work bench, electrical connections, water supply and other facilities for caring for car; available immediately. Address Star Office, Box E. ap26-tf

PRINCETON APARTMENTS—333 Broadway, Winter Hill, Somerville. Fifteen minutes to Boston. Light, airy one and two room suites. Frigidaire, instantaneous hot water, steam heat, electricity, gas. Janitor service. Excellent location. $43 up. Tel. Somerset 2265-M; Winchester 0677. my17-tf

FOR RENT—New apartment near Winchester Square, 5 and 6 rooms $45-$50; convenient to schools. Tel. Somerset 7404-J. *

TO LET—House and garage July 1; good location. Tel. Win. 1565-J. my17-2t*

FOR RENT—Furnished bed-room, dining room, kitchen and bath. Tel. Arl. 4971-J. *

TO LET—Rooms on bathroom floor, all modern conveniences, 41 Vine street. Tel. Wn. 0011-J.

TO LET ON CAPE COD—Cottage for four persons. Water, electric lights, garage, skiff, fuel and some vegetables. $25 per week for the season. Wallace Hatch, Waquoit, Mass.

FOR RENT—Desirable second floor apartment in Winchester Chambers; unfurnished, glassed and screened piazza. Tel. Win. 0304.

FOR RENT—On or about July 1, half duplex house on West Side in attractive location; living room, dining room, sun porch; two bedrooms, small sewing room, heated garage; will be redecorated to suit tenant; $90 monthly. Seen by appointment only. Call Win. 1711. my17-4t

TO LET—Garage space 341 Washington street. Tel. Win. 0167. *

FOR SALE

FOR SALE

WOOD FOR FIREPLACE and stove, $18 per cord; cut to any length $2 extra. This is the very best hard wood on the market. We are taking orders for present and future deliveries. Roger S. Beattie, Harold avenue, North Woburn; tel. Woburn 0439. tf

FOR SALE—Choice, Perennial plants, all kinds; Phlox and Japanese Iris a specialty, all colors and fine plants. Mrs. Melvin Waitt, 9 High street, Stoneham. Phone Stoneham 0085-W. my3-4t*

FOR SALE—Pansies, Forget-me-nots, English Daisies, Canterberry Bells, Foxglove, Perennial plants, Gladioli Bulbs, Asparagus roots and Bean poles. A. U. Dickson, 12 Clinton street, Woburn. Phone Woburn 1109-J. my10-4t*

FOR SALE—German police dog that has been spayed, 7 months old. Call Win. 1026-M.

FOR SALE—16 ft. double Mahogany deck canoe, good condition; reasonable. Write Star Office, Box M. *

FOR SALE—Leonard refrigerator in excellent condition, interior, porcelain enamel, 125lbs. ice. Tel. Win. 0348-M.

FOR SALE—Time to plant Perennials, Canterberry Bells, Dahlias and Annuals. Call Win. 1607-W. my17-3t

FOR SALE, LOAM—Rich, black loam, also sand and gravel; delivered at reasonable prices. Frizzell Bros., 6 Greenwood avenue, Woburn. Tel. Wob. 0570. my17-4t*

FOR SALE—Perennial plants, Dahlias, Gladiolis, Canas, Rock Gardens constructed. Snowflake Dahlia Gardens, Hattie E. Snow, 39 Forest street. Tel. Win. 1018 or 1057.

MISCELLANEOUS

POSITION WANTED—Young man desires position as Chauffeur in private family. Call Cowie, Somerset 0132-W.

First Class Upholstering
SLIP COVERS MADE TO ORDER
MATTRESSES
Repair Work a Specialty
H. J. ROSCOE
88 MAPLE ST., STONEHAM, MASS.
Telephone 0045-R
Reference ap8-tf Reasonable

Phone 1766 Established 1891
R. E. BELIVEAU
Formerly A. E. Bergstrom
UPHOLSTERING AND FURNITURE REPAIRING
Cushion, Mattress and Shade Work
Refinishing
Decorative Chairs Made to Order
15 Thompson St. Winchester, Mass.

RADIO SETS
INSTALLED REPAIRED
Phone Winchester 1919
WALTER B. LORD
16 Hancock Street Winchester, Mass.
Endorsed by the National Radio Institute
Washington, D. C.
Expert Service at a Reasonable Price
n23-tf

ELECTRIC REFRIGERATION
All Makes Serviced
R. M. KIMBALL
TEL. WIN. 1365
f17-tf

LANDSCAPE PLANTING
SHRUBS AND TREES
at the Melrose Nurseries
A. M. TUTTLE & CO.
261 Howard Street,
Melrose Highlands Mass.
Tel. Melrose 0012
mh15-tf

CENTRAL DYE HOUSE
CLEANING, PRESSING
DYEING
Rugs Cleaned, a Specialty
We call for and deliver promptly
Tel. Stoneham 0900 *

SPRAYING
Spray now with Lime and Sulphur and get fruit instead of cider apples.
Pruning, Grafting, Trees Removed.
FLEMMING & DEWHURST
17 Years' Experience
Tel. Stoneham 1061
ap5-tf

MRS C. A. WHITE
WINCHESTER EMPLOYMENT OFFICE
644 Main Street
All kinds of help and day workers, accommodators, etc.
Tel. 1475-M
ap12-12*

W. H. MOBBS
Successor to Geo. E. Pratt
Plumbing and Heating
Estimates Given Cheerfully
Jobbing Promptly Attended to
5 COMMON STREET
Tel. Win. 0278 ap19-tf

MISCELLANEOUS

WANTED—Small family or duplex house, West Side must be in good neighborhood; give price and all details. Write Star Office, Box M. *

EMPLOYMENT AGENCY AND TAXI—General maids, mothers' helpers, etc. Seven passenger sedan for hire. W. A. Ayer, 74 Sylvester avenue. Tel. Con. my17-3t*

EX-COWBOY—Wants silent partner, (either sex) with some capital for first class Riding School; best of references, 18 years with horses; excellent location. Write Star Office, Box R. S.

FIRST CLASS HELP—General and second maids and all kinds of domestic help. Call Roberts Employment Bureau, 629 Main street, tel. Win. 0429.

WORK WANTED—Man, thoroughly experienced, would like job work, house-cleaning, etc.; references. John A. Boardley, 68 Harvard street, Winchester. Tel. Win. 1162-W. my17-2t*

CURTAINS AND DRAPERIES—All kinds made to order. We do hemstitching. Perry, 16 Pleasant street (off Riverside avenue), Medford. Tel. Mystic 0371-J. n16-tf

Marriage intentions have been filed with the Town Clerk by Elon Cobb Winters of 8 Lefaour avenue, Beverly and Mildred Harnie Hamilton of 1 Wedge Pond road.

SUNDAY SERVICES

SECOND CONGREGATIONAL CHURCH
Rev. John E. Whitley, Pastor. 507 Washington street. Tel. 0756-J.
10:30 A. M.—"The Church with a Vision."
12 M.—Sunday School.
7 P. M.—"Some Present Day Needs."
Wednesday, 7:45 P. M.—Mid-week service.
Friday—Cornerstone Bible Class. Annual supper. President, W. J. Nutting.
The pastor has been elected a delegate to the National Council of Congregational Churches at Detroit, May 28 to June 4.

FIRST CHURCH OF CHRIST, SCIENTIST
All Seats Free
Sunday, May 19—Subject, "Mortals and Immortals."
Sunday School at 12 o'clock.
Services in the Church Building opposite the Town Hall, 10:45 A. M.
Wednesday evening meeting at 7:45 P. M.
Reading room in Church Building. Open daily from 12 M. to 5 P. M. except Sundays and holidays.

CHURCH OF THE EPIPHANY
The Rev. Truman Heminway.
Phone, Win. 1922.
Hours: A. M., 11 to 12. P. M., 2:30 to 3:30 daily except Monday.
Deaconess Helen P. Lane, Win. 1336.
Sexton, Wallace Murphy, Win. 1922.

Friday, May 17—A Day of Intercession. Holy Communion, 9:30 a. m., followed by prayers of Intercession for the parish during the day until 4 p. m.
Whitsunday, May 19—Holy Communion, 8 a. m.
Litany of the Holy Spirit and Holy Communion, 11 a. m.
Evening Prayer, 7:30 p. m.
Music, 11 a. m.
Prelude—
Abendlied ..... Rheinberger
Elegie ..... Rheinberger
Introit—Praise God in His Holiness
Geoffrey Shaw
Anthem—The Dove Flies Low on Whitsunday
Kopolyoff
Postlude—Pastorale (Pastoral-Sonate)
Rheinberger
Monday in Whitsun-week, Holy Communion, 7 a. m.
Tuesday in Whitsun-week, Holy Communion, 9:30 a. m. Choir rehearsal, 4:15 p. m.
Thursday, May 23—Bible Class, 8 p. m.
Friday, May 24—Choir rehearsal, 7 p. m.

Crawford Memorial
METHODIST EPISCOPAL CHURCH
Corner Church and Dix streets. Rev. H. William Hook, Minister. Residence, 30 Dix street, telephone 0539-M.

Sunday, 10:30 A. M.—Morning worship. Sermon by the pastor.
Sunday, 12 M.—Sunday School. Mr. V. P. Clarke, Supt.
Sunday, 6 P. M.—Epworth League service.
Sunday, 7 P. M.—Regular evenng service. The pastor will preach.
Tuesday, 6:30 P. M.—Middlesex Circuit of the Epworth League will be entertained at supper by the Epworth League Chapter of the Crawford Memorial Methodist Episcopal Church.
Wednesday, 5 P. M.—Class in religious instruction will meet the pastor as usual.
Wednesday, 7:45 P. M.—Mid-week service of praise and devotion.
Friday, 7:30 P. M.—Choir rehearsal under the direction of Mr. J. Albert Wilson.
May 24, Friday. Group 2 of the Ladies' Aid Society will hold a luncheon at the Parsonage 39 Dix street at 1 p. m.

FIRST BAPTIST CHURCH AT TOWN HALL
Rev. Benjamin F. Browne, Pastor, 3 Webster street.

9:30 A. M.—Everyman's Bible Class. Everyman invited. Harry Sanborn, teacher.
10:40 A. M.—Morning worship. Sermon by the pastor, "Building the Church." Soprano solo: Anthem, "Send Out Thy Light;" violin and piano, "Air from Suite in D Major," Bach and "Reverie," MacDowell. E. Lillian Evans, soprano; Rachel S. Browne, choir director; Carlos E. Pinfield, violinist; Laura Archambault Pinfield, pianist.
12 M.—Church School. Classes for all ages. Rev. Arthur L. Winn, Supt.
4:30 P. M.—Junior Christian Endeavor. Leader, Benjamin Browne.
6:30 P. M.—Y. P. S. C. E. Meeting in charge of Mrs. Shultis class. Subject, "Why is Jesus the World's Greatest Leader?"
7:30 P. M.—Evening Evangelistic service. Sermon by the pastor, "The Sin of the Census." Baritone solos by John Percival: "Upheld," Hosmer, and "The Two Cities," Gray. Rachel S. Browne, pianist; W. A. Miller, cornetist.
Tuesday at 3 o'clock at the home of Mrs. Clarence Warren, 18 Everett avenue, the regular monthly Missionary meeting will be held. Mrs. Peakes from the Home for Missionaries' Children will be the speaker and the Winchester Trio: Mrs. Isabelle Winship, soprano; Mrs. Gertrude Barnes, 1st alto; and Mrs. Alice Abbott, 2nd alto; accompanied by Mrs. Nancy Alexander, will render selections. All women of the church are invited.
Tuesday at 8 P. M.—The E. P. H. Class meets with Mrs. Jerome Gates, 67 Church street. A large attendance is desired.
Wednesday at 7:45 P. M.—Mid-week prayer meeting. Subject for thought, "How can We Please God?" and "Men Who Pleased God."
Wednesday at 8:30 P. M.—A special meeting of the church to act on two recommendations of the Executive Committee.
Wednesday at 8:45 P. M.—Choir rehearsal.

FIRST CONGREGATIONAL CHURCH
Rev. Howard J. Chidley, D.D., Minister. Residence, Fernway. Tel. 0071.
Rev. Morris J. Butler, B.D., Assistant Minister.

Morning service at 10:30. Rev. Morris J. Butler will preach, his subject being, "Chambers of Imagery." Children's sermon, "Seed-time."
Sunday School—Junior Department, 9:20 o'clock; Kindergarten and Primary Departments, 10:45 o'clock; Intermediate and Senior Departments at 12 o'clock.
There will be no Young People's meeting Sunday, May 19, in our church, due to the fact of the Young People's Congress held from 4:30 to 8:30 o'clock in the West Medford Congregational Church. Young people will meet at the church at 4, where there will be sufficient cars to take all those who are going.
On Sunday morning, May 26, we unveil a new outside window known as the Victory Window, in memory of four of our men who died in service, Frank Dana Kendall, Joseph H. Heffion, Frederick W. Grant and Earle M. Randall.
On Sunday, June 2, a special service will be conducted in our church. All Winchester Boy Scouts and Girl Scouts will attend in a body at the service.
The Massachusetts Congregational Conference and Missionary Society will hold its 130th annual meeting with the Grace Church, Framingham, May 20, 21, 22. If anyone wishes to attend this conference, they will please get in touch with Miss Helen Hall.

UNITARIAN CHURCH
Rev. George Hale Reed, Pastor. 8 Ridgefield road. Tel. Win. 0424.

Public service of worship at 10:30. Mr. Reed will preach a sermon for Anniversary Week. Subject, "The Representative Town Meeting, and the Representative Church Meeting." The Junior grades of the Sunday School will meet at 9:20, the Kindergarten and Primary grades will meet at 10:30. The Metcalf Union will meet at 12. The music will be as follows:
Organ—Prelude Tristan and Isolda
Wagner-Fricker
Anthem—"How Excellent is Thy Loving Kindness" ..... Federlein
Anthem—"Seek Ye the Lord" ..... Roberts
Offertory—Tenor and Bass Duet—"I Will Extol Thee" ..... Hosmer
Postlude—Improvisation
6 P. M.—The Metcalf Union will hold a meeting followed by a supper, speaker, and a candle-light service.
Anniversary Week commences Sunday, May 19. A few of the dates that will be of interest to the members of our Society are:
Sunday, May 19 at 7:45 P. M.—The anniversary sermon in Arlington street church. The sermon will be preached by Rev. Frederick R. Griffin, D.D., of Philadelphia.
Monday, May 20 at 8 P. M.—10th annual meeting of the Unitarian Laymen's League at Unity House, 7 Park Square. Addresses by: Henry Nelson Wieman, Ph.D., and Rev. Vivian T. Pomeroy.
Tuesday, May 21 at 9:45 A. M.—104th annual meeting of the American Unitarian Association in Tremont Temple.
12:30 P. M.—Annual meeting and luncheon of the Unitarian social service council.
2 P. M.—Annual meeting of the American Unitarian Association (continued).
5 P. M.—Vesper service at the First Church under the auspices of the Young People's Religious Union. Sermon by Miss Ruth B. Wellman of Deerfield, service conducted by Mr. Herbert Miller, of our Society.
Wednesday, May 22 at 2:30 P. M.—Public meeting of the General Alliance of Unitarian and other Liberal Christian women, in Tremont Temple.
Thursday, May 23 at 9 A. M.—Morning prayer in King's Chapel. The address by Rev. William I. Lawrance, Th.D., a former minister of our church in Winchester, will be in commemoration of the ministers who have died during the year.
Friday, May 24 at 5 P. M.—33rd annual meeting of the Young People's Religious Union at the First Parish, Cambridge.
5:45 P. M.—Annual banquet, Y. P. R. U.
The full program of Anniversary Week and all the details concerning tickets may be found in the vestibules of our church.

P. J. KENNEALLY
53 GALE STREET, MALDEN
(Formerly of Winchester)
MEMORIALS IN GRANITE, MARBLE AND BRONZE
Grass Markers $13 Up—Cemetery Lettering
TEL. MALDEN 4714
my3-3t

CARD OF THANKS

We wish to thank our friends and neighbors for the sympathy and kind assistance rendered us in our recent bereavement. We wish especially to express our appreciation to the members of Winchester Post, 97, American Legion, who aided with the funeral arrangements.

MRS. JOHN T. CARLSON
FRANK C. THENBERG

WINCHESTER TRUST COMPANY
WINCHESTER MASS.

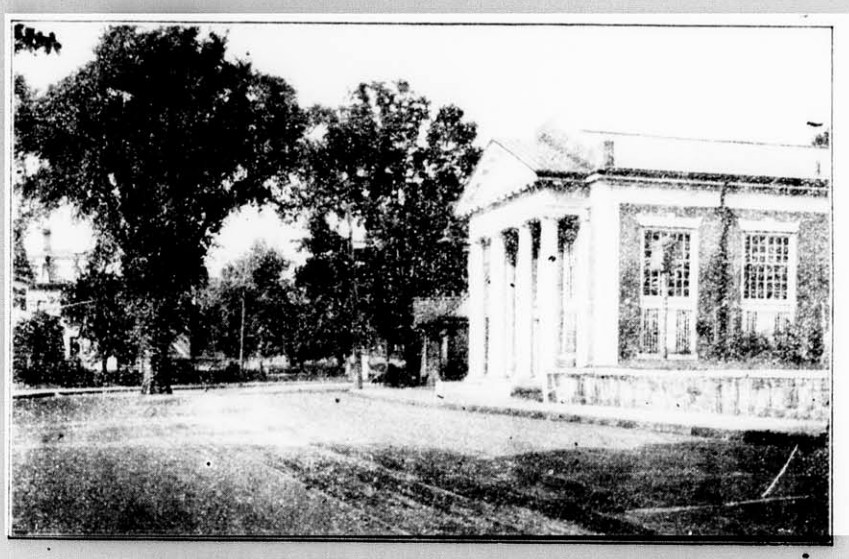

MEMBER OF THE FEDERAL RESERVE SYSTEM

CAPITAL $100,000.00
SURPLUS AND PROFITS $183,000.00

Attention is called to our Safe Deposit Department. The vault and boxes are of the most modern type.
Every owner of a home should have one of these boxes for the safe keeping of Wills, Bonds, Stocks, Savings Bank Books, Insurance Policies, Deeds and small articles of great value.
Boxes may be rented for $5 to $50 by the year.
For larger articles of value we have a Storage Vault where space may be rented at $2 per cubic foot by the year or $1 for four months.

Officers
RALPH E. JOSLIN, President
FREELAND E. HOVEY, Vice-President CHARLES E. BARRETT, Treasurer
FRED L. PATTEE, Vice-President HELEN M. MONROE, Assistant Treasurer

Directors
CHARLES E. BARRETT RALPH E. JOSLIN JAMES NOWELL
CUTLER B. DOWNER WILLIAM L. PARSONS
JERE A. DOWNS FRED L. PATTEE
GEORGE A. FERNALD FREDERIC S. SNYDER
FREELAND E. HOVEY CHARLES H. SYMMES

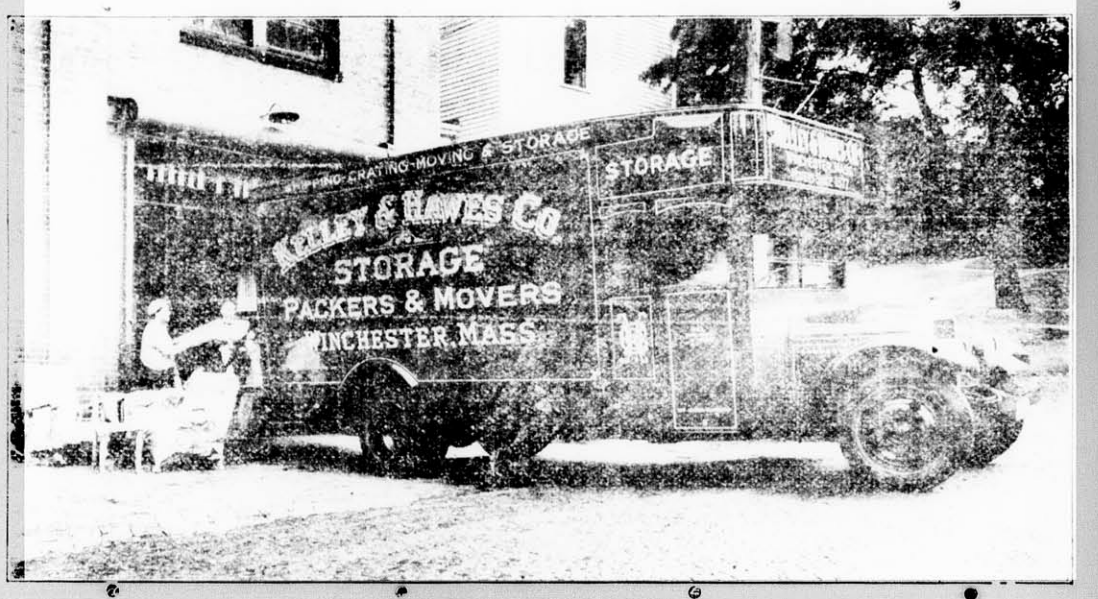

SINCE 1877
FURNITURE & PIANO MOVERS in WINCHESTER

KELLEY & HAWES CO
OFFICE, RAILROAD AVENUE
PACKERS & SHIPPERS

BETTER THAN EVER EQUIPPED TO RENDER EXPERT SERVICE WHICH IS PROMPT AND REASONABLY PRICED.

THE LATEST AND BEST IN AUTOMOTIVE EQUIPMENT. FIREPROOF WAREHOUSE AVAILABLE FOR STORAGE. SHIPPING AND CRATING BY MEN WHO KNOW HOW.

PHONES: WINCHESTER 0035, 0174, 0106

When Spring Cleaning

DON'T OMIT THE HEATER

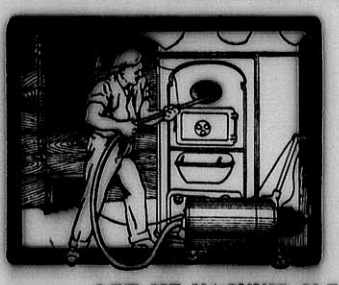

The dirt and soot can be easily removed with our — SPECIALLY DESIGNED VACUUM CLEANER

We take the DIRT AWAY — WITH US.

Your Furnace — Heater — or Oil Burner can be cheaply and easily cleaned — BOTH INSIDE AND OUTSIDE — also—the dust removed from all the pipes.

LET ME VACUUM CLEAN YOUR HEATER
Phone Now for an Estimate
ARTHUR J. NORWOOD
PLUMBING AND HEATING
Res. Arl. 1563-R — Phones — Office Arl. 1563-W
6 MT. VERNON ST., ARLINGTON
my17-tf

"Lefty" Hatch, former high school pitching ace, hurled the Tufts freshman nine to a 12—3 win over the Brown frosh at Providence last Saturday afternoon. The rangy Winchester boy was in good form, fanning 10 batters and allowing six hits.

Frank Errico, son of Mr. and Mrs. Fiore Errico of 398 Washington street was struck by a Chevrolet coach which was turning from Washington street into Oak street Tuesday afternoon. The driver of the machine, John W. Lane of 75 Nelson street told the police the boy jumped from a truck and ran directly into the path of his machine. He was taken to his home and was said not to have been injured.

WINCHESTER BOYS WIN SCHOLARSHIP LAURELS

Word has been received from Walter B. Gage, headmaster of Hackley School, Tarrytown-on-Hudson, that Carl Billman, son of Mr. and Mrs. C. L. Billman of this town has distinguished himself during this year by a consistant ranking between first and fourth in the entire school in academic work. Headmaster Gage appeared extremely enthusiastic over the work of young Billman. "Such high standing," he indicated, "betokens at once thorough preparation, seriousness of effort and substantial habits of study." Billman has led his class six times during this year and has never stood worse than second.

Headmaster Drury of St. Paul's School, Concord, N. H., appears equally enthusiastic over the work of another local boy, Herbert Wallis. Wallis has been on the honor roll at St. Paul's with regularity since his entrance a year and a half ago, and in the March examinations with an average of 92 rated fifth in a class of 95 students. Doctor Drury has termed Wallis "One of our best citizens."

Both Wallis and Billman are recent graduates of the Winchester Country Day School.

SAVERIO CORABI

Saverio Corabi of 56 Harvard street, a resident of Winchester for many years, died Monday evennig, following a long illness. He was born 65 years ago in Italy and came as a young man to this country. He was well known to many in town as a grocer.

He is survived by his wife, Mrs. Raimonda Corabi, and by six daughters, Mrs. Rose Moulton of Woodsville, N. H.; Mrs. Josephine DiMaria of Berlin, N. H.; Mrs. Catherine Pappalardo of Lawrence, Mrs. Angelina Basil of Cascade, N. H.; Mrs. Mary Grande of Medford and Mrs. Sarah Bellini of Winchester. There are also 18 grandchildren.

The funeral was held yesterday morning from the late residence with a requiem high mass celebrated in St. Mary's Church. Interment was in Holy Cross Cemetery, Malden.

Mr. Fred H. Scholl appears to be the first "Spring man" about town this year. Fred blossomed out in true summer regalia yesterday. His attire, from his hat to his shoes, betokened the arrival of the season we have all been waiting for. All right—let's go!

Miss Maribel Vinson of High street this town, took one of the leading roles in the freshman play presented at Radcliffe recently. The play, "The Patsy," was presented before an audience of freshmen and their seniors in Agassiz Theatre. Miss Vinson impersonated a male character.

HUNTINGTON SCHOOL FOR BOYS

An Urban Day School. Country Day School Facilities

SUMMER SESSION (Co-Educational) OPENS JULY 1
FALL TERM OPENS SEPTEMBER 18

LOCATION—Back Bay educational district, accessible from all suburbs

COLLEGE PREPARATION—Unusual record in preparing boys for leading colleges and universities by certification or examination. Special one-year course for high school graduates. Two-year course for entrance to Mass. Inst. of Tech.

SIX FORMS—7th grade through High School. Boys accepted for any form

ALL-ROUND DEVELOPMENT—through supervised play and other extra-curricular activities.

Send for Catalog
Charles H. Sampson, Ed. M., Headmaster
320 Huntington Avenue, Boston, Mass.
Telephone KEN more 5800

my17-21-je7

First Church of Christ, Scientist
READING, MASSACHUSETTS

Announces a

A Free Lecture on Christian Science

By PETER V. ROSS, C.S.B.
OF SAN FRANCISCO, CALIFORNIA
Member of the Board of Lectureship of the Mother Church, The First Church of Christ, Scientist, Boston, Massachusetts

IN THE CHURCH EDIFICE
Lowell Street, Corner Sanborn, Reading, Massachusetts

MONDAY EVENING, MAY 20, 1929
AT 8 O'CLOCK

"My Boy Gets High Marks"

Excellent. But don't be deluded by mere grades. Look behind them. See for yourself that the proper foundation in grammar, in mathematics and in foreign and classic languages is being given him. Many a subject, excellent in itself, is of no value in insuring your son's entrance into the school or college to which you are planning to have him go. Investigate your boy's present curriculum. Don't put it off another day. It may be too late before you are aware.

Entrance requirements today are arbitrary. Don't let mere grades lead you astray.

WINCHESTER COUNTRY DAY SCHOOL
Winchester, Massachusetts

Telephone
WIN. 1844

If You Like Doughnuts

Friend's Hand Cut Doughnuts will delight you. These doughnuts are cut by hand, giving them the same character as those made at home. They are worth the little extra that they cost.

Week-end Cake Special — May 17 and 18
Chocolate Home-Lyke Cake

Monday and Tuesday — May 20 and 21
Turnover Rolls 15c doz.
(Regular price 18c)

Friend's

A Friendly Food Shoppe
554 MAIN STREET

A Woman's Page of Wide Appeal

It is no accident that THE BOSTON HERALD Woman's Page is widely read. Over a long period, Herald editors have been studying to make it the best Woman's Page in New England. To old features of tried and proved merit and popularity they have been adding new ones—selecting and testing and building up a page covering a diversity of woman's interests and activities and possessing not only passing readability but authoritative and useful advice on the subjects treated.

Recently the Herald has asked its women readers to tell exactly what they think of this Woman's Page—what they like and why, and what can be done to make it even better than it is. Thousands of letters have come to the Herald in response to this request. Here is one from a woman in your community. Let her tell you why the Herald Woman's Page is well worth reading every day.

I started taking The Boston Herald for my morning paper merely as an experiment, as I had taken another, and I want to tell you that my continuing to want this paper is on account of your helpful, self- educating Woman's Page.

From my own experience I know my home is a brighter, more cheerful place to live in, thanks to the practical and tasteful ideas set forth in the articles by Elsie K. Chamberlain.

It is impossible to estimate the good which results from the wealth of information for the benefit and happiness of children which is contained in the articles by Angelo Patri. I never had the good fortune to study child psychology and to think that a complete course is now available to me for the small cost of a daily paper. With a little 3-year-old toddler to care for, do you wonder I prefer The Boston Herald?

I have listened to Ida Bailey Allen on the radio. I am a member of the National Radio Home Makers' Club, and now I have the opportunity to follow through her daily talks to Herald readers, even more of her splendid health giving ideas and recipes.

My garden is developing under the expert advice of Jan T. Byhouwer, and my personal comfort and, dare I say it, my personal appearance is developing under the sane and easily applied advice of Viola Paris.

All in all, do you wonder I make the statement, "Due to the Woman's Page of The Boston Herald, there will be no more experimenting for me in my morning newspaper. I am for The Boston Herald. —*Mrs. E. J. McDevitt, Jr., 14 Madison Ave., West Winchester.*

Read the best Woman's Page to be found in any New England morning newspaper.

You will find it
DAILY *in*
THE BOSTON HERALD

With Pyrofax, every home in this territory, *no matter where,* can have a *tried and proved* cooking service with *real* gas and a *genuine* gas range

Thirty years' experience developed the nationally successful Pyrofax system

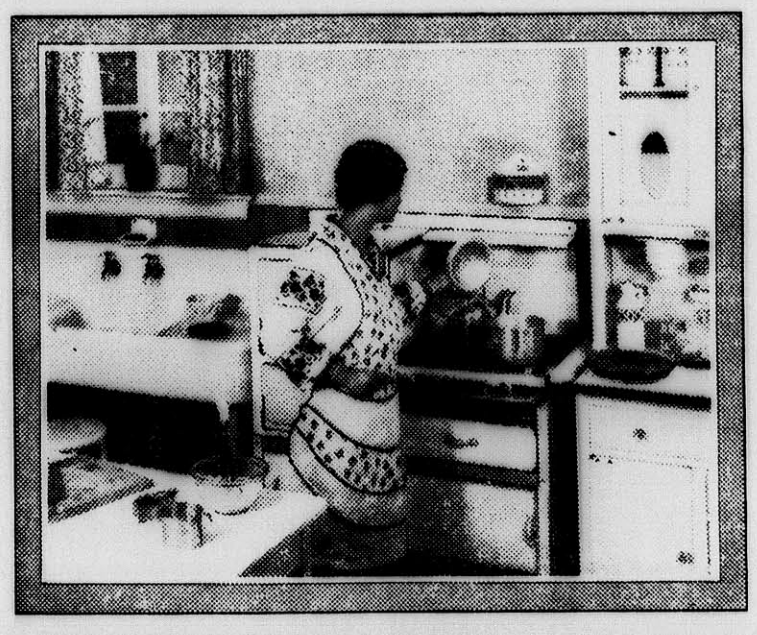

WHAT a difference Pyrofax Gas Service will make in a home that does not have city gas service. When you use Pyrofax, you can have any kind of handsome modern gas range you like in the kitchen. Pyrofax is *real gas.* Not gasoline, or carbide, or kerosene, or any other liquid fuel. Genuine gas stored in large steel cylinders and brought directly to your home. Each cylinder contains two to three months' gas supply for the average family.

Once you see its bright, hot, blue flame come instantly to your service at the turn of a gas cock, then you will realize what a perfect fuel Pyrofax is. No delays. No inconveniences. And above all, no odors and no overheated cooking quarters. Pyrofax burns with a clean, sootless flame—one that is easily controlled to give the very best results in cooking. No smudged pots and pans. No odors. Clean, hot gas.

Is it any wonder that hundreds of country and suburban housewives—and husbands—write us with voluntary enthusiasm about their discovery of Pyrofax? For example, from Ohio comes this comment: "I want to thank you for putting on the market a product like Pyrofax that makes life so much more enjoyable." From New York: "I am very proud of my gas range and have called in all the neighbors to show them my comfort." From Michigan: "I can't say enough about Pyrofax Gas. I think it is wonderful." From Minnesota: "I find Pyrofax Gas very good, very hot and clean." From New Jersey: "My range is so easy to operate and the oven is a joy to use. Since installing Pyrofax I never have a burned cake or pie."

AUTHORIZED AGENCY FOR Pyrofax DEPENDABLE GAS SERVICE BEYOND THE GAS MAINS

This sign identifies the Pyrofax dealer in your vicinity.

Pyrofax is a product of one of America's largest manufacturers — the world's largest producer of compressed gases. You can have the utmost confidence in the quality of Pyrofax and in the highest possible standard of service to users. A small down payment is sufficient to have Pyrofax Gas Service and a handsome range installed in your home immediately. Convenient terms are arranged to distribute the cost over a year, if you like. Pyrofax equipment, including the gas range of your choice and complete installation, is surprisingly low priced.

Everyone who lives beyond the reach of city mains should know about Pyrofax—how easily and quickly it is installed and how convenient it is to use. Visit our showrooms or telephone for a demonstration in your own home.

Why Pyrofax is so successful

Pyrofax is a product of the world's largest manufacturer of compressed gases—a national organization with 30 years' experience in this special field.

Pyrofax has been on the market for *years*—it has thousands and thousands of enthusiastic users. The national success of Pyrofax is due to the superior quality of the product and to the fool-proof, reserve cylinder system which makes *certain* that a Pyrofax customer does *not* run out of gas.

HENRY N. CLARK CO.

56-62 UNION STREET — BOSTON, MASS.

TELEPHONE RICHMOND 1800

Authorized Dealer for PYROFAX DIVISION Carbide and Carbon Chemicals Corporation

Unit of Union Carbide UCC *and Carbon Corporation*

Special Offer

Come in today and see the beautifully finished modern gas range of well-known make, offered with Pyrofax Gas Service at this special price:

$99.00

A small down payment is sufficient for complete installation, exclusive of gas. Very easy terms on the balance. The gas range is one of the very latest models, with many special features. At small extra charge it will be equipped with a Lorain Oven Heat Regulator. See it today.

LEGIONAIRES TO PLAY HIGH SCHOOL

Local baseball fans are looking forward with much interest to the ball game scheduled for Manchester Field on Saturday afternoon, June 8, in which the high school varsity will be opposed by a team representing Winchester Post, American Legion, and composed of former schoolboy diamond stars of the town.

The Legionaires are practicing regularly and expect to give the high school a real argument. The meeting should have all the interest of an Alumni game and since it has been some years since the graduates have engaged the schoolboys on the diamond, the event looms as the resumption of a competition which was always worth while. A complete line-up of the Legion Club with other items of interest in connection with the battle will appear in a subsequent issue of the Star.

Mr. Harold T. Whitney is seriously ill at the Winchester Hospital.

JEDDO-HIGHLAND COAL

Aristocrat of Anthracite

J. N. COWIN COAL COMPANY
59 Riverside Avenue Medford, Mass.
Near Medford Square Mystic 0950, 0951

MORE { EVEN HEAT / LASTING / HEALTHFUL LESS { ASHES / SMOKE / CARE

PREPARE YOUR GARDEN FOR SUMMER

with our ornamental concrete furnishings and cemetery vases, sun dials, bird baths, benches and flower boxes. Wood and concrete garden furniture. Septic tanks and cement burial vaults. Very reasonable prices.

See our display at 493 Main Street, Medford. Call evenings.

CHARLES S. ACCOLLA & CO.

TEL. MYSTIC 1958-R

OAK CREST

For convalescents, invalids and those needing rest. Special attention to diet. Reasonable rates. CLARA O. PURDY, tel. Win. 1487. my10-tf

20% off

our regular list prices for all CLEANSING, DYEING PRESSING, REPAIRING and FUR STORAGE

During BIRTHDAY WEEK at the

MELROSE DYE HOUSE

19 West Foster St., Melrose

You are cordially invited to attend our

First Birthday Party

Beginning Monday, May 20th and continuing for

ONE WEEK

Come and bring your friends—if you can't come in person use the phone

CELEBRATE WITH US AND SAVE REAL MONEY by calling now

Melrose 0024 or 2620

OUR CARS COVER WINCHESTER DAILY

20% off

all prices—even our $1.00 SPECIALS FOR HATS SUITS, CLOTH DRESSES and ROBES

Now is your chance to save by celebrating

BIRTHDAY WEEK at the

MELROSE DYE HOUSE

19 West Foster St., Melrose

INTERNATIONAL PAPER COMPANY

New York, April 17th, 1929

The Board of Directors have declared a quarterly dividend of sixty (60c) cents a share, on the common stock of this company, payable May 15th, 1929, to common stockholders of record, at the close of business May 1st, 1929.

Checks to be mailed. Transfer books will not close.

OWEN SHEPHERD, *Vice-Pres. and Treas.*

INTERNATIONAL PAPER *and* POWER COMPANY

Boston, April 17th, 1929

The Board of Directors have declared a quarterly dividend of sixty (60c) cents a share, on the Class A Common Stock of this company, payable May 15th, 1929, to Common Stockholders of record, at the close of business May 1st, 1929.

Checks to be mailed. Transfer books will not close.

R. G. LADD, *Ass't Treasurer*

CALL FIREMAN INJURED TRYING TO BOARD APPARATUS

While attempting to board the Fire Department's ladder truck at the junction of Mt. Vernon and Main streets last Saturday afternoon, Call Fireman Edward Callahan of Holland street fell and sustained minor injuries and a bad shaking up.

He was taken to his home by Patrolman John H. Noonan and James E. Farrell of the Police Department and treated by Dr. Richard W. Sheehy. Those who witnessed the accident agreed that Fireman Callahan was fortunate to escape esrious injury.

The Fire Department was answering an alarm from Box 46 for a fire on the roof of the house at 27 Shepard court, occupied by Mr. J. Fitzgerald.

MARRIAGE ANNOUNCED

Announcement has been made of the marriage in the Episcopal Church at Long Branch, N. J., on Thursday, April 11, of Miss Anne Ormond of Long Branch and Samuel J. Elder, Jr. of New York City, a former well-known resident of Winchester. The announcement is of much interest here since Mr. Elder in the son of the late Samuel J. and Lilla Thomas Elder, and is the brother of Mrs. Howard J. Chidley of this town. Mr. Elder was graduated from Yale with the class of 1924 and attended the Harvard Law School, later serving as instructor at Harvard in the Department of Social Ethics under Dr. Richard Cabot. He is now in business in New York where he will make his home with his bride upon their return from a honeymoon in Bermuda.

NEWSY PARAGRAPHS

One Cent Sale Thursday, Friday and Saturday, May 16, 17, 18. Hevey's Pharmacy, corner Main and Mt. Vernon streets.

A Chevrolet coupe, driven by John J. Doherty of 53 Summer street, Stoneham, and a Ford coupe, operated by Archibald L. Morrison of 16 Andrew street, Swampscott, were in collision in the center last Sunday afternoon at the junction of Mt. Vernon and Main streets. The damage done was slight and no one was injured.

Our Permanents make you smart for sports, trim in the morning, well-groomed in afternoon, chic for evening. The Idonian Beauty Shop, National Bank Building, tel. Win. 1408.

Mr. G. Warren Johnston notified the police that his Ford sedan was struck by an unknown automobile sometime about 2 o'clock Sunday morning while parked in front of his home on Highland avenue. The front end of the machine was somewhat damaged.

David A. Carlue, painter and decorator; hardwood finishing a specialty. 145 Cambridge street, tel. 1701. au10-tf

A Studebaker coach, owned and operated by Harry C. Goodwin of 40 Orient street, while turning around on Washington street in front of Pratt's Drug Store at the corner of Swanton street, was struck by a Reo roadster which was going north and which was driven by George E. Abbott of Central street, Franklin, N. H. The right fender of Mr. Goodwin's car was damaged.

John J. Murphy, light trucking and moving. 28 Church street, Winchester. Tel. 0924. s21-tf

The new signs calling attention to the change in name from Holton road to Englewood road were set in place last Friday.

The firemen have been busy this week, scraping and repainting the department's life saving boat. Deputy Chief John J. Gorman supervised the work.

For those who appreciate something different and better, Kelley & Hawes Co., has purchased an entirely new lot of the wanted "gold" chairs which may be hired for bridge parties, receptions, etc. Tel. Win. 0035 or 0174. mh1-tf

The Fire Department answered two alarms on Monday. At 11:30 they were called by telephone to put out a chimney fire at the home of Mr. T. E. Burleigh at 108 Church street. At 4:57 in the afternoon there was a grass fire at Chisholm road and Highland avenue.

Chiropody, massage, corrective exercises. Emma J. Prince, Podiatrist Tel. Win. 0155. s21-tf

Rev. George Hale Reed, pastor of the Unitarian Church, was elected vice president of the South Middlesex Conference at the 168th session held last Sunday afternoon in the First Unitarian Church, Woburn.

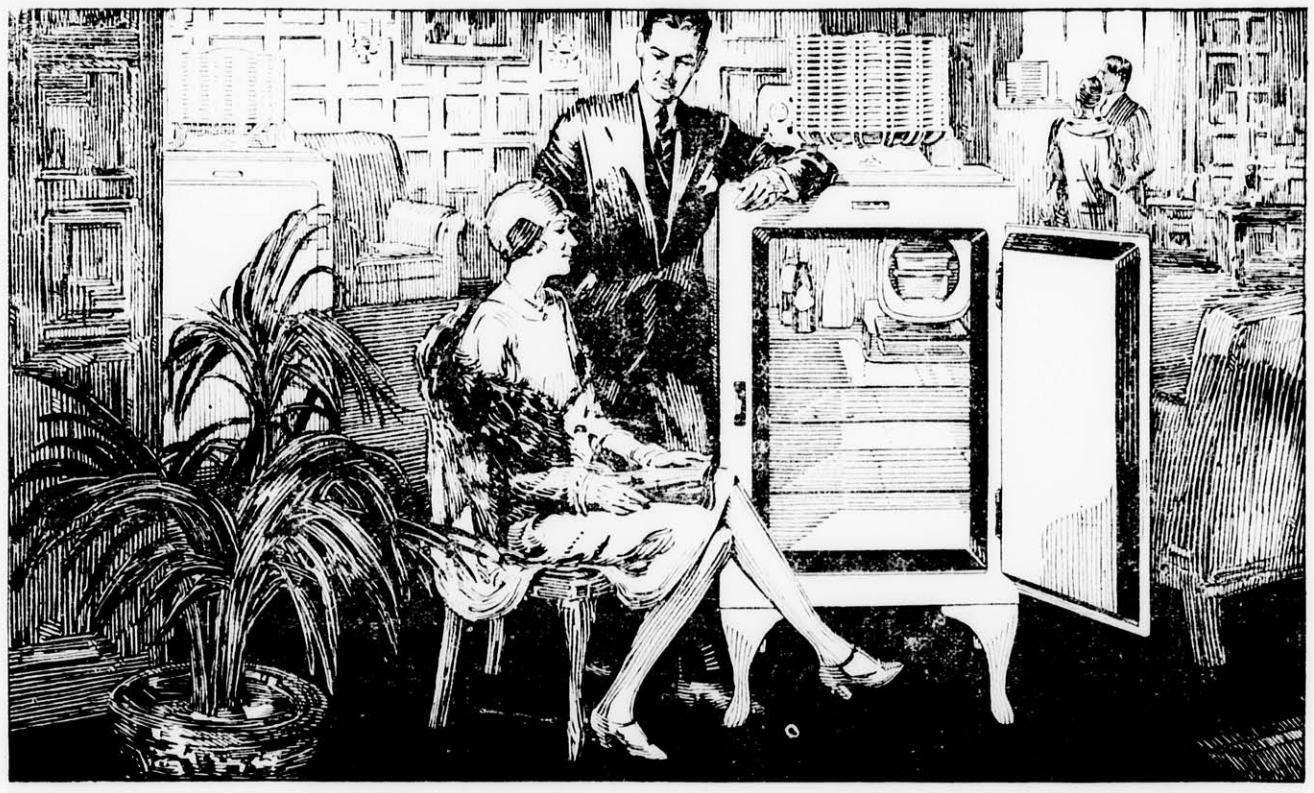

More than a quarter of a million users

and they haven't spent a single dollar for service

The First ALL-STEEL REFRIGERATOR

It is a small-family model—entirely of steel—strong and durable as a safe. It has no wood in it. No cold can seep out, no heat can creep in.

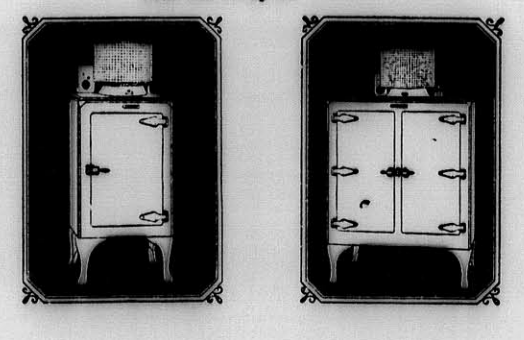

Two years ago this month the General Electric Refrigerator was first publicly announced. It completely revolutionized the art of refrigeration.

Fifteen years of research and development had produced a refrigerator with an hermetically sealed, dust-proof mechanism, mounted on top . . . a refrigerator with an improved type of cabinet, mounted on legs . . . one with an accessible temperature control . . . that established a new standard of quiet operation . . . that required no oiling . . . that dispensed with all trouble-some machinery . . . that lowered operating costs . . . that carried an unqualified two-year service guarantee.

Under the GENERAL ELECTRIC REFRIGERATOR CLUB PLAN you may have your refrigerator before seething hot days arrive. The model you want is ready for delivery under Club Savings Plan. You send in your Membership Coupon Book each week with your $2.50 deposit . . . a coupon is detached and the book remailed to you. Isn't that convenient? You can join by phone.

JOIN TODAY

Telephone, write or call on your local dealer for details of GENERAL ELECTRIC REFRIGERATOR CLUB PLAN

R. M. KIMBALL CO.

751 MAIN ST., WINCHESTER, MASS. TEL. 1812

GENERAL ELECTRIC Refrigerator CLUB

LARAWAY'S *Mister Quick*

The plumbing skill that we've displayed
Has our reputation made.
—from the proverbs of Mr. Quick

WE have learned and earned the right to call ourselves the perfect plumbers and we can satisfy your every plumbing need.

WOBURN WON FROM WINCHESTER

Weafer Pitched Effectively for Visitors—Umpire's Mistake Gave Winners One Run

Woburn High School, defending Mystic Valley League champion, defeated Winchester High, 5—3, last Saturday afternoon on Manchester Field, a two-run rally in the 9th giving the visitors their winning tallies.

The visitors deserved to win. Coach Roche's boys hustled every minute and got the breaks largely because they everlastingly fought for them. Their Kenneth Weafer, of "the Weafers," pitched effectively enough to make one wonder why Woburn has been rated weak in the box. The sturdy right hander held the locals to five well scattered hits and fanned 11,, Coach Hayward's charges looking especially weak against the high fast one he invariably employed when he was bearing down.

Winchester might have won, even though outhit more than two to one. The home team's strategy was very sour in spots and the boys were altogether too anxious to "kill" the ball to be as effective as they might have been at the platter. The locals had pleny of chances, but couldn't or possibly wouldn't, make the most of them. There were surely times when a little more apparent effort would have been welcome.

Coach Haywards' charges went out in front in the first. Ambrose, singled past McDonough and was sacrificed to second by Kerrigan, Weafer getting the assist. Kendrick struck out, but was safe at first when Desmond lost the ball, Ambrose making third. "Dusty" kept running up and down along the base-line until Weafer threw to third in an attempt to trap him. No one covered and Ambrose scored, Kendrick making third. O'Connell and Amico both fanned to end the frame.

Sterling pitching by Lee and some especially tight defensive work turned Woburn back in the second. Successive hits by Weafer and Brennan put men on second and third with no one out, but Lee bore down hard, tossing out Weafer at the platter on Manley's puny roller and forcing Doherty to rap to Tofuri who erased Brennan at the plate. Manley was out, trying to score on a short passed ball, Amico to Lee.

The visitors tallied in the third. Desmond singled to left and went to third when Kerrigan lost Shea's easy fly, the pop-up going for a single. Duran walked, but McDonough hit to Tofuri, forcing Desmond at home and on Hardy's hopper to Dolan, Shea was erased at the plate. There were still three on and when Amico lost one of Lee's fast ones, Duran scored a cheap run. Tofuri threw out Weafer.

Woburn added another in its 4th. Big "Dogger" Brennan slapped out a hit over second and arrived safely at the keystone sack when Dolan dropped Amico's peg to flag the husky first sacker stealing. Manley hit to right, scoring Brennan and made second on the throw-in. Doherty hoisted to O'Connell and Desmond rapped to Dolan. Amico made a nice running catch of Shea's foul fly to end the inning.

Winchester came back in its half. O'Connell singled sharply to left and was sacrificed to second by Amico. Coss rapped to McDonough and was safe when "Marty's" peg pulled Brennan off the bag. "Pete" and "Dogger" collided and while they were getting untangled on the ground O'Connell ambled home. Coss stole second but Dolan and Tofuri struck out.

The visitors had one handed them in the 6th. With one away Brennan got his third straight single into left and stole second. Manley's out, Kendrick to Coss, sent "Dogger" to third. Doherty laced a hot one over second on which Kendrick made a wonder-glove-hand stop. His throw pulled Coss off the bag but "Pete" played the ball nicely and tagged the runner at least four feet from the cushion. There was no doubt about the play. It was legitimate and the runner was out, but Umpire Carrigan ruled otherwise and his mistake permitted Brennan to score. The Winchester boys protested, but their protests went for nothing and Kendrick is charged with an error after making a beautiful play. The decision was just too bad for Winchester and seemed to take a lot of zip out of the boys. Doherty reached second but Dolan tossed out Desmond.

Winchester tied the score in the 7th. Tofuri led off with a slashing double to center and went to third while Weafer was throwing out Lee. "Musky" started with the pitch and Ambrose laid the ball down dead for a pretty sacrifice to tally the run. McCue hit for Kerrigan and rolled out to Duran.

Woburn went out in order in the 8th and Winchester tossed away a great chance to score in its half. Kendrick tripled mightily to start the inning, his belt rolling to the right of the bandstand. Winchester elected to try to "squeeze" the run over, a bit of stupid strategy which worked out badly. "Bull" O'Connell, a hard hitter, tapped the ball directly into Weafer's hands and Kendrick, apparently not expecting the play, was out at the plate by a city block. The fans were disgusted and with some reason, since any kind of a worthwhile hit would have scored Kendrick and might have started a big rally. O'Connell can hit them and why he was asked to bunt is a mystery. With one away the situation would have been different and the squeeze might have been used, though Woburn was all set for it. Amico popped to Shea and Coss fouled out to Desmond and the locals' last chance was gone.

The visitors won in the 9th, and once again heads-up baseball might have meant a different story. Doherty singled to left and Desmond hit over second. Two on and no one out! Shea's rap to Kendrick erased Doherty at the plate and Amico took Duran's foul hoist to make two away. McDonough, a real hitter, strode to the rubber, and with two on should have been passed, especially since Hardy had failed to get the ball out of ever, elected to pitch to "Marty" and the infield all afternoon. Lee, howthe latter slapped a single to center, scoring Desmond and Shea. Hardy rolled out to Coss unassisted.

Weafer snuffed out Winchester in the last of the 9th, striking out Dolan, Tofuri and Lee.

The summary:

WOBURN HIGH

	ab	bh	po	a	e
Shea, 2b	5	1	1	3	0
Duran, 3b	3	0	1	3	0
McDonough, ss	5	2	1	0	2
Hardy, rf	5	0	0	0	0
Weafer, p	4	1	0	6	1
Brennan, 1b	4	3	13	0	0
Manley, cf	4	1	1	0	0
Doherty, lf	4	1	0	0	0
Desmond, c	4	2	10	2	2
Totals	38	11	27	14	5

WINCHESTER HIGH

	ab	bh	po	a	e
Ambrose, cf	2	1	1	0	0
Kerrigan, rf	2	0	0	0	0
McCue, rf	1	0	0	0	0
Kendrick, ss	4	1	2	3	1
O'Connell, lf	4	1	1	0	0
Amico, c	2	0	9	2	2
Coss, 1b	4	0	11	0	0
Dolan, 2b	4	0	2	3	1
Tofuri, 3b	4	1	0	3	0
Lee, p	4	1	1	3	0
Totals	30	5	27	14	4

Innings	1	2	3	4	5	6	7	8	9	
Woburn	0	0	1	1	0	1	0	0	2	—5
Winchester	1	0	0	1	0	0	1	0	0	—3

Runs—Brennan 2, Shea, Duran, Desmond, Ambrose, O'Connell, Tofuri. Two-base hit—Tofuri. Three-base hit—Kendrick. Stolen bases—Brennan, Kendrick, Amico, Coss. Sacrifice hits—Ambrose 2, Kerrigan, Amico. Base on balls—by Weafer, by Lee 2. Struck out—by Weafer 11, by Lee 2. Passed balls—Desmond, Amico. Time—2h. 10m. Umpire—Carrigan.

WINCHESTER COLLEGE CLUB TO HOLD OPEN MEETING

An open meeting of the Winchester College Club will be held on Tuesday, May 28 at 3 p. m. in the ladies' parlor of the First Congregational Church.

Dr. Olive Cooper, assistant director of Mental Health Department and formerly director of the Habit Clinics of Boston will be the speaker. Her subject will be "Habit Training of Children." She is a most interesting and forceful speaker.

Any coming, please notify Mrs. Clifford Cunningham, tel. 0293.

New 7-passenger Pierce-Arrow sedan. Available for trips or taxi service. W. O. Blaisdell. Tel. Win. 1100. my17-tf

AMERICAN FLAG POLE CO., Inc.

Manufacturers and Erectors of Steel and Wood FLAG Poles, Bronze Revolving Flag Pole Tops, Flag Controllers (to keep the Flag clear).

Lignumvitae trucks, all sizes, Cleats, Halyards, Snaphooks and Brackets

Weather Vanes, Eagles, and Banner Poles

We climb, Paint and Repair Flag Poles and Church Steeples at short notice.

Full line of wool and cotton bunting Flags

Tel. Richmond 1515

SEND FOR CATALOG

98 ATLANTIC AVE., BOSTON

The best Tire and the best Service in town

GOODYEAR TIRES

BONNELL MOTORS
Winchester, Mass. Tel. 1448
ap5-eow-tf

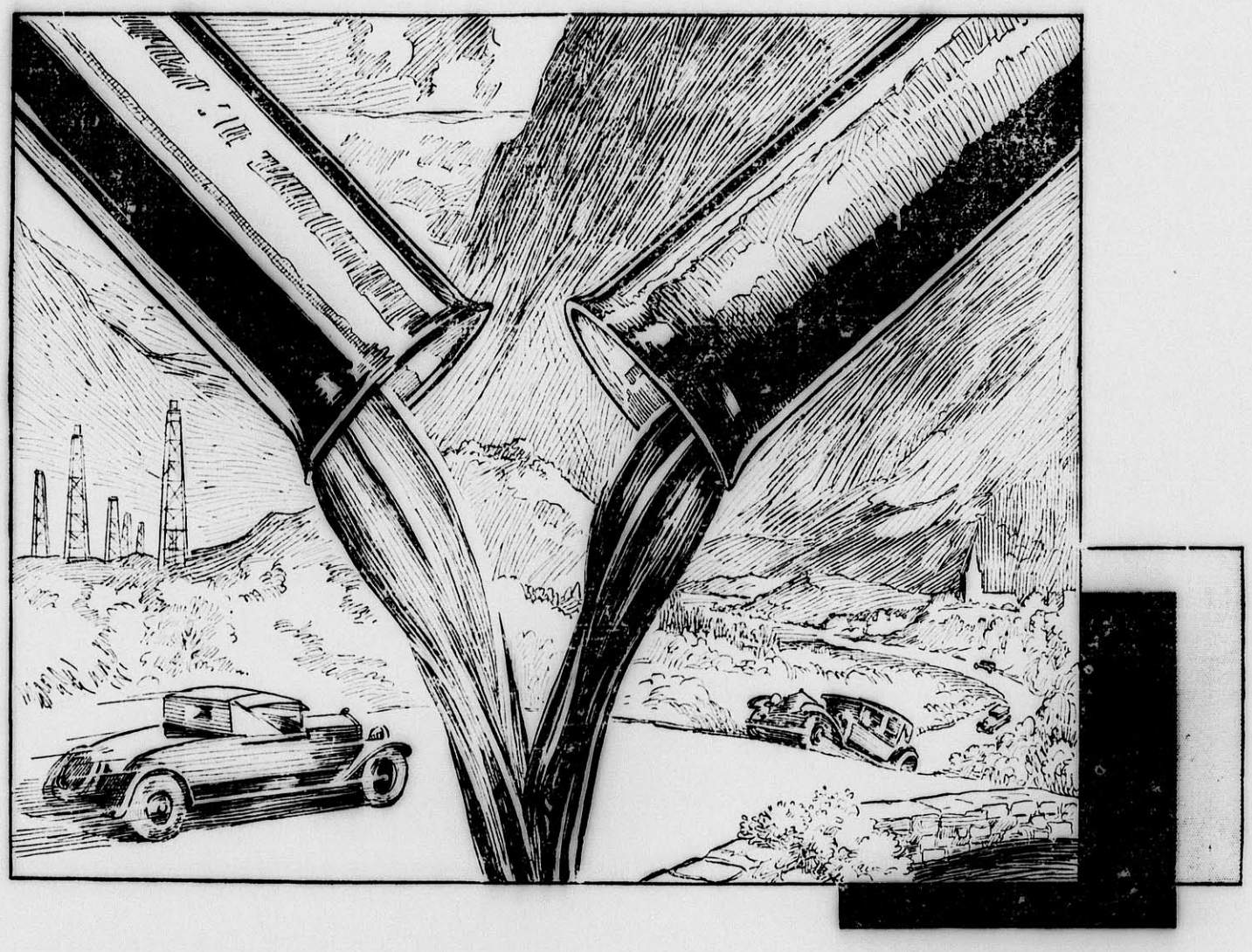

AT LAST . . .

a blended two-base motor oil

SOME motor oils are made from paraffine base oil, others from naphthene. Each has good qualities not shared by the other.

The perfect oil for the modern motor is an exact blend of oil made from the best paraffine and the best naphthene bases. This ultimate oil we have produced in grades suitable for any motor in any climate.

Do you like *your motor?*

If you have that regard bordering on affection for your motor, drive to the nearest Gulf Dealer and try this Gulf Supreme Motor Oil. It lubricates perfectly, resists high temperatures, minimizes knocking, seals piston rings and does the utmost that oil can do to give you a smooth-running, quiet motor.

Modern motors demand it

The high compression, the speed and power of the modern motor demand a two-base oil with the maximum stamina, the sealing qualities, the resistance to heat and wear that is only obtainable by combining the qualities of paraffine and naphthene base oils.

We urge you to test Gulf Supreme Motor Oil in your car and judge for yourself the improved performance and economy of this two-base oil.

GULF

At the Sign of the Orange Disc

SUPREME MOTOR OIL

Gulf Refining Company

Pittsburgh, Pa.

Fair Retail Price 30c per Quart for All Grades

May 16, 1929

COMMONWEALTH OF MASSACHUSETTS
MIDDLESEX, SS. PROBATE COURT

To all persons interested in the estate of HENRY C. MILLER late of WINCHESTER in said County, deceased:

WHEREAS, THE ATLANTIC NATIONAL BANK OF BOSTON the trustee under the will of said deceased, has presented for allowance, the THIRD account of ITS trust under said will: FOR THE BENEFIT OF MARY H. MILLER AND OTHERS.

You are hereby cited to appear at a Probate Court, to be held at Cambridge in said County, on the TWENTY THIRD day of MAY A. D. 1929, at ten o'clock in the forenoon, to show cause, if any you have, why the same should not be allowed.

And said trustee is ordered to serve this citation by delivering a copy thereof to all persons interested in the estate fourteen days at least before said Court, or by publishing the same once in each week, for three successive weeks, in THE WINCHESTER STAR a newspaper published in WINCHESTER the last publication to be one day at least before said Court, and by mailing, post-paid, a copy of this citation to all known persons interested in the estate seven days at least before said Court.

Witness, JOHN C. LEGGAT, Esquire, First Judge of said Court, this TWENTY SECOND day of APRIL in the year one thousand nine hundred and twenty-nine.

LORING P. JORDAN, Register
my3-3t

Among the patients at the Winchester Hospital is Mrs. John E. Hanlon, who has been confined there for the past fortnight.

COMMONWEALTH OF MASSACHUSETTS
MIDDLESEX, SS. PROBATE COURT

To the heirs-at-law, next of kin, creditors, and all other persons interested in the estate of Jeremiah J. Buckley late of Winchester in said County, deceased, intestate.

WHEREAS a petition has been presented to said Court to grant a letter of administration on the estate of said deceased to Lottie B. Buckley of Winchester in the County of Middlesex, without giving a surety on her bond.

You are hereby cited to appear at a Probate Court to be held at Cambridge in said County of Middlesex, on the twentieth day of May A. D. 1929, at ten o'clock in the forenoon, to show cause if any you have, why the same should not be granted.

And the petitioner is hereby directed to give public notice thereof, by publishing this citation once in each week, for three successive weeks, in The Winchester Star a newspaper published in Winchester the last publication to be one day, at least, before said Court.

Witness, JOHN C. LEGGAT, Esquire, First Judge of said Court, this twenty-fourth day of April in the year one thousand nine hundred and twenty-nine.

LORING P. JORDAN, Register

NOTICE OF LOST PASS BOOK

In compliance with the requirements of Chapter 167, Section 20, of the General Laws and Acts in amendment thereof or supplementary thereto, notice is hereby given of the loss of Pass Book No. 6150, issued by the Winchester Savings Bank, and that written application has been made to said bank for the payment of the amount of the deposits represented by said book, or for the issuance of duplicate book therefor.

WINCHESTER SAVINGS BANK,
By William E. Priest, Treasurer
my10-3t

COMMONWEALTH OF MASSACHUSETTS
MIDDLESEX, SS. PROBATE COURT

To all persons interested in the estate of Maria A. Parsons of Winchester in said County, and to the Massachusetts Department of Mental Diseases.

WHEREAS, Herbert K. Miller conservator of the property of said Maria A. Parsons has presented for allowance, his first account as such conservator.

You are hereby cited to appear at a Probate Court, to be held at Cambridge in said County, on the twenty-third day of May A. D. 1929, at ten o'clock in the forenoon, to show cause, if any you have, why the same should not be allowed.

And said conservator is ordered to serve this citation by delivering a copy thereof to all persons interested in the estate fourteen days at least before said Court, or by publishing the same once in each week, for three successive weeks, in The Winchester Star a newspaper published in Winchester the last publication to be one day at least before said Court, and by mailing, post-paid, a copy of this citation to all known persons interested in the estate seven days at least before said Court, and by delivering a copy of this citation to the Massachusetts Department of Mental Diseases seven days at least before said Court.

Witness, JOHN C. LEGGAT, Esquire, First Judge of said Court, this twenty-fifth day of April in the year of our Lord one thousand nine hundred and twenty-nine.

LORING P. JORDAN, Register
my3-3t

NOTICE IS HEREBY GIVEN, that the subscriber has been duly appointed administrator with the will annexed of the estate of Henry Isaiah Dorr late of Winchester in the County of Middlesex, deceased, testate, and has taken upon himself that trust by giving bond, as the law directs. All persons having demands upon the estate of said deceased are required to exhibit the same, and all persons indebted to said estate are called upon to make payment to

THORNTON A. SNOW, Adm.
(Address)
17 Ridgefield Road,
Winchester, Mass.
May 14, 1929 my17-3t

COMMONWEALTH OF MASSACHUSETTS
MIDDLESEX, SS. PROBATE COURT

To the heirs-at-law, next of kin and all other persons interested in the estate of Arthur E. French late of Winchester in said County, deceased.

WHEREAS, a certain instrument purporting to be the last will and testament of said deceased has been presented to said Court, for Probate, by Charlotte S. French who prays that letters testamentary may be issued to her, the executrix therein named, without giving a surety on her official bond.

You are hereby cited to appear at a Probate Court to be held at Cambridge in said County of Middlesex, on the fourth day of June A. D. 1929, at ten o'clock in the forenoon, to show cause, if any you have, why the same should not be granted.

And said petitioner is hereby directed to give public notice thereof, by publishing this citation once in each week, for three successive weeks, in The Winchester Star a newspaper published in Winchester the last publication to be one day, at least, before said Court, and by mailing, post-paid, or delivering a copy of this citation to all known persons interested in the estate, seven days at least before said Court.

Witness, JOHN C. LEGGAT, Esquire, First Judge of said Court, this eleventh day of May in the year one thousand nine hundred and twenty-nine.

LORING P. JORDAN, Register
my17-3t

The new return balls are sponge rubber in gay colors, 5c, at the Star office.

MORTGAGEE'S SALE

By virtue of the power of sale contained in a certain mortgage deed given by G. White Van Auken to Medford Trust Company, dated June 14, 1927, and registered with Middlesex South District Land Registry as Document No. 78,370, noted on Certificate of Title No. 23,929, Book 160, Page 425, for breach of the condition of said mortgage and for the purpose of foreclosing the same, will be sold at public auction upon the premises hereinafter described on Monday May 27, 1929, at ten o'clock in the forenoon, all and singular the premises conveyed by said mortgage deed and therein described substantially as follows:

"A certain parcel of land situated on Grayson Road in Winchester, said County of Middlesex, and being shown as Lot 13 on a plan of land hereinafter referred to; said lot being more fully bounded and described as follows:

Southwesterly by said Grayson Road, sixty-seven and 31/100 (67.31) feet; Southeasterly by Lot 12, as shown on said plan, one hundred nine and 50/100 (109.50) feet; Northeasterly by land of owners unknown, sixty-seven and 46/100 (67.46) feet; Northwesterly by Lot 14, as shown on said plan, one hundred four and 68/100 (104.68) feet; and containing according to said plan 7,208 square feet of land, be any or all of said measurements, distances or contents more or less or however otherwise said premises may be bounded, measured or described.

All of said boundaries are determined by the Court to be located as shown on a plan drawn by A. G. Carey, C. E., dated April, 1926, and filed with Middlesex South District Deeds as plan numbered 3555F and noted on Certificate of Title No. 22,808.

The above premises are conveyed subject to restrictions of record so far as the same may now be in force and applicable.

The above conveyance includes all furnaces, heaters, ranges, mantels, gas and electric light fixtures, screens, screen doors, awnings and all other fixtures of whatever kind or nature contained in any building or buildings now standing or hereafter erected on said premises prior to the full payment and discharge of this mortgage."

Said premises will be sold subject to any and all unpaid taxes, tax titles and municipal assessments, if any.

Five Hundred ($500.) Dollars will be required to be paid in cash at the time and place of sale, balance in ten days from the date of sale on delivery of deed.

MEDFORD TRUST COMPANY
Mortgagee
By Charles H. Barnes,
Treasurer
my3-3t

COMMONWEALTH OF MASSACHUSETTS
MIDDLESEX, SS. PROBATE COURT

To the heirs-at-law, next of kin and all other persons interested in the estate of Annie Gray Willey sometimes known as Annie G. Willey, Annie H. Willey and Annie Hawthorn Willey late of Winchester in said County, deceased.

WHEREAS, a certain instrument purporting to be the last will and testament of said deceased has been presented to said Court, for Probate, by George E. Willey who prays that letters testamentary may be issued to him the executor therein named, without giving a surety on his official bond.

You are hereby cited to appear at a Probate Court to be held at Cambridge in said County of Middlesex, on the thirty first day of May A. D. 1929, at ten o'clock in the forenoon, to show cause, if any you have, why the same should not be granted.

And said petitioner is hereby directed to give public notice thereof, by publishing this citation once in each week, for three successive weeks, in The Winchester Star a newspaper published in Winchester the last publication to be one day, at least, before said Court, and by mailing, post-paid, or delivering a copy of this citation to all known persons interested in the estate, seven days at least before said Court.

Witness, JOHN C. LEGGAT, Esquire, First Judge of said Court, this seventh day of May in the year one thousand nine hundred and twenty-nine.

LORING P. JORDAN, Register
my10-3t

WINCHESTER TRUST COMPANY

In compliance with the requirements of Chapter 590, Section 40, Acts of 1908, as amended by Chapter 491, Section 6, Acts of 1909, and by Chapter 171, Section 1, Acts of 1912, notice is hereby given of the loss of pass-book No. 82.

C. E. BARRETT, Treasurer
my10 3t

COMMONWEALTH OF MASSACHUSETTS
MIDDLESEX, SS. PROBATE COURT

To the heirs-at-law, next of kin and all other persons interested in the estate of Fred M. Carr late of Winchester in said County, deceased.

WHEREAS, a certain instrument purporting to be the last will and testament of said deceased has been presented to said Court, for Probate, by L. Roger Wentworth and Harriet E. Carr who pray that letters testamentary may be issued to them, the executors therein named, without giving a surety on their official bond.

You are hereby cited to appear at a Probate Court to be held at Cambridge in said County of Middlesex, on the twenty-ninth day of May A. D. 1929, at ten o'clock in the forenoon, to show cause, if any you have, why the same should not be granted.

And said petitioners are hereby directed to give public notice thereof, by publishing this citation once in each week, for three successive weeks in The Winchester Star a newspaper published in Winchester the last publication to be one day, at least, before said Court, and by mailing, post-paid, or delivering a copy of this citation to all known persons interested in the estate, seven days at least before said Court.

Witness, JOHN C. LEGGAT, Esquire, First Judge of said Court, this sixth day of May in the year one thousand nine hundred and twenty-nine.

LORING P. JORDAN, Register
my10-3t

MORTGAGEE'S SALE

By virtue of the power of sale contained in a certain mortgage deed given by W. Stanley Brown to Medford Trust Company, dated October 13, 1928, and recorded with Middlesex South District Registry of Deeds, Book 5285, Page 224, for breach of the condition of said mortgage and for the purpose of foreclosing the same, will be sold at public auction upon the premises hereinafter described on Monday, June 3, 1929 at ten o'clock in the forenoon, all and singular the premises conveyed by said mortgage deed and therein described substantially as follows:

"A certain parcel of land with the buildings thereon situated on Holton Road in the Town of Winchester in said County of Middlesex and being part of Lot 7 as shown on plan entitled "Holton Estate, Winchester, Mass., developed by Bonelli-Adams Co., February, 1917, Ernest W. Branch, C. E." Said plan being recorded with Middlesex South District Deeds in Plan Book 279, Plan 50. Said lot is more fully bounded and described as follows:

Southwesterly by said Holton Road, forty-seven (47) feet; Northwesterly by Lots 6 and 5 as shown on said plan, one hundred (100) feet; Northeasterly by Lot 9 as shown on said plan, forty-seven (47) feet; Southeasterly by remaining part of said Lot 7 one hundred (100) feet; containing according to said plan 4,700 square feet of land be any or all of said measurements, distances or contents more or less or however otherwise said premises may be bounded, measured or described.

The above premises are conveyed subject to restrictions of record so far as the same may now be in force and applicable and to building line established by the Town of Winchester.

The above conveyance includes all furnaces, heaters, ranges, mantels, gas and electric light fixtures, screens, screen doors, awnings and all other fixtures of whatever kind or nature contained in any building or buildings now standing or hereafter erected on said premises prior to the full payment and discharge of this mortgage."

Said premises will be sold subject to any and all unpaid taxes, tax titles and municipal assessments, if any.

Five Hundred ($500) Dollars will be required to be paid in cash at the time and place of sale, balance in ten days from the date of sale on delivery of deed.

MEDFORD TRUST COMPANY,
Mortgagee
By Charles H. Barnes, Treasurer
my10-3t

Winchester, Mass., May 10, 1929

TO THE BOARD OF SELECTMEN OF THE TOWN OF WINCHESTER: The undersigned respectfully petitions for a license to keep

GASOLINE

10 gallons in motor vehicles while in private 2-car garage which garage is to be located on the land in said Winchester situated on Florence Street and numbered 69 thereon, as shown upon the plan filed herewith and certifies that the names and addresses of all owners of record of land abutting the premises are as follows:

Abutters: Frank Corbi, 50 Irving Street.
SILVESTER INTINARELLI
69 Florence Street,
Winchester, Mass.

Town of Winchester, in Board of Selectmen, May 13, 1929. On the foregoing petition it is hereby ORDERED that a public hearing thereon be held on Monday the 27th day of May 1929 at 7:40 p. m. in the Selectmen's Room in the Town Hall Building; that notice thereof be given by us (at the expense of the applicant), by publishing a copy of said petition, together with this order, in the "Winchester Star" at least seven days before said date and that notice of the time and place of said hearing be given by the applicant by registered mail, not less than seven days prior to such hearing, to all owners of real estate abutting on the land on which such license, if granted, is to be exercised.

A true copy.
Attest:
GEORGE S. F. BARTLETT,
Clerk of Selectmen

NOTICE IS HEREBY GIVEN that the subscriber has been duly appointed executor of the will of Maria A. Parsons late of Winchester in the County of Middlesex, deceased, testate, and has taken upon itself that trust by giving bond, as the law directs.

All persons having demands upon the estate of said deceased are hereby required to exhibit the same; and all persons indebted to said estate are called upon to make payment to

OLD COLONY TRUST COMPANY,
Executor
(Address)
17 Court Street,
Boston, Mass.
April 25, 1929 my3-3t

MORTGAGEE'S SALE OF REAL ESTATE

By virtue and in execution of a power of sale contained in a certain mortgage deed given by Arthur R. Miles of Medford, Middlesex County to Vail Bros.-Mauger Corporation, a Massachusetts corporation dated October 26, 1928, and recorded in the Registry of Deeds for the County of Middlesex book 5299, page 193, for breach of the conditions of said mortgage and for the purpose of foreclosing the same will be sold at public auction, on the premises, on Saturday the 25th day of May 1929, at nine o'clock, in the forenoon, all and singular the premises conveyed by said mortgage deed, namely:—A certain parcel of land in Winchester, said County and Commonwealth, being shown as lot numbered 22 on plan of lots, Winchester, Mass. Parker Holbrook, Engineer, dated April 26, 1926, and recorded with Middlesex South District Deeds, Plan Book 377, Plan 27. Said parcel being more particularly bounded and described as follows:

Northwesterly by Seneca Road, sixty (60) feet;

Northeasterly by lot 23 as shown on said plan, one hundred two (102) feet

Southeasterly by lot 18 on said plan, sixty (60) feet;

Southwesterly by lots 20 and 21 as shown on said plan, one hundred two (102) feet;

Containing according to said plan, six thousand one hundred twenty (6120) square feet of land.

The property will be sold subject to restrictions of record, if any there be and to all unpaid taxes and municipal liens, if any, and to a prior mortgage to the F. C. Friend Mortgage Corp., originally given for $6,000. $200.00 will be required to be paid in cash by the purchaser at the time and place of sale. Other terms will be announced at the sale.

VAIL BROS.-MAUGER CORPORATION
By Ray E. Mauger, Treasurer
Present holder of said mortgage
Albert W. Wunderly, Attorney,
73 Tremont Street,
Boston, Mass.
May 1, 1929. my3-3t

MEDFORD THEATRE

CALL MYSTIC 1800 FOR RESERVED SEATS

MAT. 2:00 EVE. 7:00

WEEK OF MAY 20th

Monday, Tuesday, Wednesday, May 20, 21, 22

GEORGE BANCROFT in

The Wolf of Wall Street

All talking picture

ADOLPH MENJOU in

His Private Life

COMEDY WEEKLY CARTOON

Thursday, Friday, Saturday, May 23, 24, 25

HEAR AND SEE

WILLIAM HAINES, LIONEL BARRYMORE and LYDIA HEYMINS in

Alias Jimmie Valentine

RENEE ADOREE, GEORGE FAWSET and WILLIAM COLLIER, Jr., in

Tide of the Empire

WEEKLY SOUND FABLES COMEDY

Meet Friends Here

RIVERSIDE THEATRE
MEDFORD SQUARE

Medford's Show House

Mon., Tues., Wed., May 20, 21, 22
Hear This Drama
"THE SHAKEDOWN"
With Charles Murray and Barbara Kent
and
A Comedy of Thrills!
"LOVE OVER NIGHT"
With Rod LaRocque

Thurs., Fri., Sat., May 23, 24, 25
You Ain't Seen Nothin' Yet, Until You See
Davey Lee in
"SONNY BOY"
He talks and sings into your heart
and
A Comedy with a Kick
"DRY MARTINI"
With Mary Astor

VITAPHONE ACTS SATURDAY NITE GIFT NITE

BOWDOIN SQ. THEATRE CONTINUOUS
WEEK OF MAY 20
100% TALKING MYSTERY THRILLER
"The DONOVAN AFFAIR"
with JACK HOLT and DOROTHY REVIER
Corinne GRIFFITH in HER FIRST VITAPHONE PLAYING PICTURE
"SATURDAY'S CHILDREN"
5 VAUDEVILLE ACTS ~ IN PERSON

UNIVERSITY THEATRE
HARVARD SQUARE
Continuous Daily 2—10:30

7 Days Beginning Sunday, May 19
Clara Bow
Talks in the
"WILD PARTY"
also
Edmund Lowe and Lois Moran in
"MAKING THE GRADE"
Next Week
Mary Pickford in "COQUETTE"

STRAND THEATRE
WOBURN
The Theatre of Distinction
MATINEE at 2:30 All Seats 20c
EVENING 6:30 and 8:20 All Seats 35c
HOUSE OF TALKIES

Friday and Saturday, May 17, 18
SEE AND HEAR
William Boyd in "Leather Neck"
Saturday—4 Big Shows—1, 3, 6:30 and 8:30

Special Sunday, Monday, Tuesday, May 19, 20, 21
4 Big Shows Sunday—3:30, 5:30, 7:30 and 9 P. M.
SEE AND HEAR
Charles Rogers and Nancy Carroll in "Close Harmony"

Wednesday and Thursday, May 22, 23
SEE AND HEAR
Wallace Beery in "Chinatown Nights"

Friday and Saturday, May 24, 25
SEE AND HEAR
Dolores Costello in "Redeeming Sin"

MALDEN'S LEADING THEATRES

STRAND TALKING PICTURES
Begins Saturday
CLARA BOW'S
First All-Talkie
"The Wild Party"
Vitaphone Acts
Comedy and News
Continuous Sunday
Last Day—Friday
"The Leatherneck"
With William Boyd

GRANADA VAUDEVILLE & FEATURE PICTURE
Now—Thurs., Fri., Sat.
ALL TALKING DRAMA
"Chinatown Nights"
With WALLACE BEERY and FLORENCE VIDOR
Coming—Mon., Tues., Wed.
100 Per Cent Talking Hit
RICHARD DIX in
"Nothing But the Truth"

ORPHEUM FEATURE PICTURES
Now—Thurs., Fri., Sat.
KEN MAYNARD in
"Royal Rider"
"Vultures of the Sea"
Coming—Mon., Tues., Wed.
RAMON NOVARRO
in
"Flying Fleet"
Also
"Below the Deadline"

LOCATELLI'S CAPITOL YOUR HOME THEATRE
Mon., Tues., Wed., May 20, 21, 22
The Million Dollar Kid!
DAVEY LEE in
"SONNY BOY"
All Talking Picture—See It!
Star Cast in "MOTHER MACHREE"
NOTE—Special performances Tuesday and Wednesday for the school children at 3:40 P. M. to see "SONNY BOY"
Thurs., Fri., Sat., May 23, 24, 25
Sensational 100 Per Cent Talking Hit!
"CLOSE HARMONY"
with BUDDY ROGERS and NANCY CARROLL
Tim McCoy in
"BEYOND THE SIERRAS"
May 27, 28, 29
"THE BROADWAY MELODY"

VIANO'S
Teele Square

Monday, Tuesday, Wednesday, May 20, 21, 22
They All Talk in
"THE YOUNGER GENERATION"
With Ricardo Cortez and Lina Basquette
"THE BABY CYCLONE"
With Lew Cody and Aileen Pringle

Thursday, Friday, Saturday, May 23, 24, 25
OWEN DAVIS' GREAT STAGE SUCCESS
A 100 Per Cent Talking Mystery Drama
"THE DONOVAN AFFAIR"
With Jack Holt and Dorothy Revier
"TRUE HEAVEN"
With George O'Brien and Lois Moran

VIANO'S
Somerville Players

Matinees Tuesday Wednesday, Thursday, Saturday at 2:15 P. M.
Evenings at 8:15 Tel. SOM. 1106—1107

FAREWELL WEEK
Your Last Opportunity to See Your Favorites for Our 1928-1929 Season Comes to a Close Next Saturday Night With the
Frisky, Frolicsome and Fascinating
MUSICAL COMEDY HIT
"Oh! Sue Dear"
With the Entire Company bidding you adieu, augmented by MARY CORBETT'S CHORUS OF DANCING AND SINGING GIRLS in one of the most delightful musical treats of the season.

STONEHAM THEATRE
SHOW STARTS AT 8 P. M. TEL. STONEHAM 0092-W

Friday, May 17
4 STANDARD ACTS OF VAUDEVILLE
William Boyd in "The Cop"
COMEDY NEWS

Saturday, May 18
—Matinee—
Hoot Gibson in "Danger Rider"
2 VITAPHONE ACTS
—Evening—
George Bancroft in "The Dragnet"
COMEDY 2 VITAPHONE ACTS NEWS

Sunday, Monday, Tuesday, May 19, 20, 21
Monday Matinee at 3:15
Al Jolson's Greatest Hit—"THE SINGING FOOL"
2 VITAPHONE ACTS
"Sidewalks of New York" and William O'Neil in "Singing Songs"
COMEDY NEWS

Wednesday and Thursday, May 22, 23
Wednesday Matinee at 3:15
Richard Dix in "Redskin"
NEWS 2 TALKING ACTS COMEDY
Thursday night "Silver Night"—a valuable piece of silver given to each woman attending the show.

BUNGALOW -- $7800

Nicely located on high land, pleasant surroundings. Contains large living room with fireplace, dining room, kitchen, two bedrooms and bath. Hot water heat, good basement, garage and over 10,000 square feet of land. A cozy little home.

Edward T. Harrington Inc.

REAL ESTATE

39 Church Street **Winchester, Mass.**

EDWARD T. HARRINGTON & CO.

Established 1890

INSURANCE

FASHION HEADQUARTERS
FOR
DRESSES AND MILLINERY

VOLUME STYLE TRENDS
FOUNDED ON GOOD COSTUME ART
AND GOOD COLOR KNOWLEDGE

Consult Us on Your Graduation and Confirmation Dresses

BLUEBIRD DRESS SHOPPE

474 MASS. AVENUE ARLINGTON CENTRE

Opp. Hutchinson's Market

Mrs. F. W. Chamberlain, Jr., Mgr.

Open Tuesday and Saturday Evenings

TULIPS

Darwins are blooming in Rangeley
Blossoms of every hue
Long stemmed cups of color
Brimming with beauty for you.

TWO DOLLARS THE DOZEN

M. L. LOFTUS **27 Rangeley**

NEWSY PARAGRAPHS

One Cent Sale Thursday, Friday and Saturday, May 16, 17, 18. Hevey's Pharmacy, corner Main and Mt. Vernon streets.

Considerable interest was arroused by the parade of Chevrolet motor cars which passed through Winchester Tuesday forenoon. There were some 35 machines of all types, led by a convoy of motorcycle police from Boston. Motorcycle Officer Edward O'Connell of the Police Department acted as local escort.

John J. Murphy, Dealer in Junk of All Kinds. Highest prices paid. If you have anything in this line, telephone either Winchester 0924, 1378 or drop a postal to 28 Church street. mh9-tf

Mr. Andrew Hammond of 310 Harvard street, Cambridge, formerly of this town, reported to the police that while he was driving his Ford sedan east on Church street at 6:55 Monday morning the machine was in collision with another car which was coming out of Bacon street. The operator of the second car gave his name as John Bolger and his address as 54 Lambert street, Medford.

NEWSY PARAGRAPHS

One Cent Sale Thursday, Friday and Saturday, May 16, 17, 18. Hevey's Pharmacy, corner Main and Mt. Vernon streets.

Arthur Corey, a prominent resident of Northboro who died at his home last Sunday, was the brother of James Corey of this town. The funeral services were held on Tuesday in the Northboro Baptist Church. Besides Mr. Corey, the deceased is survived by a brother and three sisters.

Miss Mary Carr of this town, re-elected president of the class of '30 at Radcliffe, presided at the luncheon given by her class in honor of the seniors last Wednesday, May 15. Miss Carr was head toast-mistress and introduced the speakers. A feature of this annual luncheon is the announcement of engagements of members of the senior class at this time.

Miss Cora M. Quimby, Town Librarian, left Monday to attend the annual Librarians' Convention at Washington, D. C.

Men's Rayon Silk Athletic Shirts
ARE REAL COMFORT IN SUMMER TIME

Black and White Mosquito Netting
BOYS' LINED KNICKERS FOR SCHOOL AND PLAY

Men's and Boys' Fine Khaki Pants
SOME FINE NEW PERCALES GUARANTEED TO WASH

Children's Linen Play Suits $1.39
MEN'S FANCY SILK SOCKS

Franklin E. Barnes Co.

VERNON W. JONES

SUBURBAN REAL ESTATE

Arlington Winchester Medford

NATIONAL BANK BLDG. 13 CHURCH ST. TEL. WIN. 0898

If You Wish to Buy, Sell or Rent, Call Win. 0898 or 1862

UNUSUAL and charming English Colonial home. Living room with fireplace, dining room, kitchen, breakfast nook and lavatory, master's chamber, 2 other chambers, sewing room and tile bath with shower. Garage and extra large lot. Price only $10,500.

FOR RENT—Nicely located single of 7 rooms, with 2 baths, also garage.

RESIDENCE, 36 GLEN ROAD—TEL. WIN. 1862

Curtains

Cleansed $1.25 a pr. up
Dyed $2.50 a pr. up
Retinted $1.75 a pr. up

"Particular Work for Particular People"

BAILEY'S CLEANSERS and DYERS, Inc.
Proprietors of Hallanday's
Office and Plant
30 Washburn Street, Watertown, Mass.
Tel. Middlesex 4561, 4562, 4563
Winchester Store
17 Church St., Winchester; Tel. Win. 0528
We Call for and Deliver
Parcel Post Return Charges Paid

NEWSY PARAGRAPHS

One Cent Sale Thursday, Friday and Saturday, May 16, 17, 18. Hevey's Pharmacy, corner Main and Mt. Vernon streets.

Second hand sale in the old Postoffice, Common street, Thursday, May 23, 10 a. m. Anyone wishing goods called for tel. Win. 1638-M.

The Pierce-Arrow Sales and Service. W. H. Blaisdell, tel. Win. 1100 or W. H. Booth, tel. Stoneham 0491. my17-tf

During the height of yesterday afternoon's storm, the first real thunder storm of the season, a large beech tree on Manchester Field was blown down, falling across the Aberjona. That mid-way bridge became a reality for a time at least!

Rev. Dr. Fulton J. Sheen of Washington, D. C., guest of honor and principal speaker at the Radcliffe Catholic Club dinner held at the Hotel Commander Thursday, May 9, spent a few days last week with his cousins, Mr. and Mrs. James H. Carr of 270 Highland avenue.

One Cent Sale Thursday, Friday and Saturday, May 16, 17, 18. Hevey's Pharmacy, corner Main and Mt. Vernon streets.

CASH OR TIME PAYMENTS

A small down-payment permits you to install new Plumbing and Heating Equipment, now. Monthly payments up to as long as two years time.

The best of workmanship and appliances including Electric Refrigerators, Dish Washers, Clothes Washers, Gas Ranges, Oil Burners and Incinerators.

Phone or Write for Estimates and Details. No Obligation.

E. W. NICHOLSON

TEL. WOBURN 0899

CUSTOM UPHOLSTERY DRAPERIES

Slip Covers, Mattresses, Cushions, Furniture Repaired and Finished

AWNINGS MADE

Repaired, Etc.
28 Years' Experience
(Formerly with Paines, Jordan Marsh, Irving Casson & Davenport Co.)

G. W. McGray

Tel. Arl. 2148 701 Mass. Ave., Arlington
(Opposite Town Hall)
ap12-tf

Vanta Sun-Suits!

Vanta Sweat Shirts to wear over Vanta Sun-Suits!
Vanta was the originator of Sun-Suits!
Vanta is the leader in Sun-Suits!

Vanta Garments are sold in Winchester exclusively at

Esther's

REAL ESTATE

If you want to

Buy, Sell or Rent

Call Win. 1113

WILLIAM E. GILLETTE

25 Rangeley Road Winchester, Mass.
ap12-tf

Spencer Corsets, home appointments. Jean MacLellan. Tel. Win. 0406-R. ap27-tf

---

Alfred Tennyson

". . . Little flower: if I could understand what you are I should know what God and man is."

WE have a proper regard for our responsibilities and serve with fidelity and courtesy.

MOFFETT and McMULLEN

Funeral Directors and Embalmers

TEL. WIN. 1730
Lady Assistant Taxi Service

WINCHESTER

RELIABLE BUILDER sells exceedingly well-constructed new home for $10,500; 6 rooms and sun parlor, fireplace in living room, gumwood finish, tile bath with shower, extra lavatory on first floor, breakfast alcove, space for attic room; large lot, fruit trees.

Also two other new houses at $8500 and $9500 respectively.

Winchester Realty Company

lists property for sale and for rent, also has some choice one and two-family houses for sale and to lease at the right figure.

542 Main Street
Tel. 0527 or 1089-W

AUTO PAINTING
VARNISH or DUCO
Fender Straightening—Dents Removed
R. W. DOVER
746 Main St. Phone 0658
mh29-tf

R. M. KIMBALL
OIL BURNERS
All Makes Serviced
TEL. WIN. 1365
f17-tf

HOW ATTRACTIVE

the home and yard can be made by investing in a

TRELLIS OR WINDOW BOX

A complete line on display at our office

695 MAIN STREET

GEO. W. BLANCHARD & CO.

TEL. WIN. 1300

MORTGAGE FORECLOSURES

IN STONEHAM WAKEFIELD WINCHESTER

Your chance to buy a house for price of First Mortgage, plus expenses.

Small payment down. Terms to suit.

A. M. EDLEFSON

REAL ESTATE & MORTGAGES

10 STATE STREET, BOSTON

TEL. HUBBARD 1978 TEL. WIN. 0700

We are as near as your telephone

F. H. HIGGINS WINCHESTER 0606

17 KENWIN ROAD

Commercial and Home Photographer

If you have pictures to be framed a telephone call will bring demonstrator.
Leave your films at Hevey's Pharmacy or Star Office for our usual service.

FOR SALE

A new house just completed. 7 rooms and sunparlor. All modern improvements. Beautiful location. 5-minute walk to Winchester Centre. Price low for quick sale.

Ruston & Olson

572 Main Street, Winchester, Mass. Tel. Win. 0032

Residence, Win. 1769-W or Win. 0365

WINCHESTER

Five minutes from the center is a very desirable house of nine rooms. There is a den on the first floor, four bedrooms on second and two on third. The house inside and outside is in the very best of condition. An oil burner for the hot water heater is included in the price of $12,000.

A. Miles Holbrook

24 CHURCH STREET

Tel. Win. 1250, Res. Win. 0609

Stephen Thompson, Win. 0103-W

CURTAINS

Six-piece Cottage Curtains, made of a good grade white ruffled muslin, with a pink or blue floral insert, at $1.89 per pair.

Same as above on a coarser material with yellow or green checked bands, a very snappy number at $1.15.

A new dotted Marquisette Ruffled Drapery at $1.59.

Fine Ruffled Voil Curtains at $1.75.

Also some stunning new numbers in Sash Curtains at 50c to 62c per pair.

G. Raymond Bancroft

Tel. Win. 0671-W 15 Mt. Vernon Street

PUBLIC LIBRARY
WINCHESTER, MASS.

THE WINCHESTER STAR.

VOL. XLVII NO. 43 WINCHESTER, MASS, FRIDAY, MAY 24, 1929 PRICE SEVEN CENTS

HONOR MEMORY OF WINCHESTER BOY AT LOWELL TEXTILE INSTITUTE

Memorial Gateway to Mahlon Webb Dennett Dedicated Last Saturday

In the presence of a large number of graduates, returned for their annual observance of Alumni Day, the beautiful memorial gateway, erected in honor of Mahlon Webb Dennett, late of Winchester, who died of wounds received in action in the World War was dedicated at Lowell Textile Institute in Lowell last Saturday afternoon. Corporal Dennett was a member of the class of 1918 at Lowell where he enlisted at the outbreak of the war with 23 of his fellow students in Battery F, 102nd Field Artillery, M. N. G., 26th Division. Of this group Dennett alone made the supreme sacrifice and the 22 remaining members gave the gateway, erected at the northwest corner of the school's athletic field, in honor of, and as a memorial to their fallen comrade.

Especially impressive was the sounding of 13 salvos in salute by two great guns of Battery D, 102nd Field Artillery, M. N. G., of Lowell, toward the conclusion of the address of Lieut. Russell Lee Brown, a member of Corporal Dennett's outfit, who made the formal presentation of the gateway to the institute. The silvery notes of taps, the soldier's requiem, were sounded by Bugler Robert Cyr and echoed from a distance with mournful sweetness by Bugler Joseph Considine. Corporal Dennett's parents, Doctor and Mrs. Daniel C. Dennett of this town, with their son, Daniel, a student at Harvard, listened with bowed heads to the presentation and acceptance of the gateway while the heads of the alumni and students were bared in respectful tribute.

The gateway was accepted for the Institute by President Charles H. Eames who spoke of the pride which the school had felt in the achievements of her sons during the war, of the sorrow which Corporal Dennett's death had occasioned and the particular appropriateness of commemorating his loyalty to his school and Nation by the erection of the beautiful memorial.

The bronze tablet upon the gateway is inscribed as follows:

In Memory of
MAHLON WEBB DENNETT
Class of 1918
Mortally Wounded by
German Shell Fire in the
Successful American Advance
Near Chateau-Thierry,
France, July 24, 1918

Erected by the
Twenty-Two Students
Who Volunteered With Him
In Battery F, 102nd, F. A.
26th Division, U. S. A.

Mahlon W. Dennett was born June 10, 1894. He attended the Winchester Schools and was a member of the Class of 1913 at the Winchester High School. He entered Lowell Textile Institute with the Class of 1918 to study textile chemistry, leaving school to enlist in Battery B, Second Massachusetts Regiment, which later became Battery F, 102nd Field Artillery, 26th Division, A. E. F. Overseas, because of his knowledge of chemistry, Dennett was made gas corporal and was responsible for the personnel of his outfit during gas attacks. The success of his efforts and faithfulness to duty are shown by the fact that in spite of many vicious gas attacks there was not one death from gas poisoning in the battery. At the second battle of the Marne on July 24, 1918, while his battery was undergoing intensive enemy shell fire, a German 77 m.m. long fuse shell landed at Corporal Dennett's feet as he lay in a shallow funk hole near the guns, mortally wounding him. He was removed under shell fire to the rear and sent finally to Evacuation Hospital, No. 7. Courage and fortitude alone kept the young man alive for more than two weeks but on Aug. 10 he succumbed to sepsis and, as Lieutenant Brown stated in closing his presentation of the memorial gateway, "went west to his everlasting honor." He was buried at Belleau Woods, France.

NOTICE

The newly organized Winchester Women's Athletic Club is meeting Monday evenings at 7 o'clock on Manchester Field to play field hockey. Any women residents of Winchester or employees of the town are cordially invited to be present and play.

JONES—WATSON

Mr. Charles M. Watson of Newburyport announces the marriage on May 18 of his daughter, Lillian Gertrude, to Mr. Malcolm Woodbury Jones. Mr. Jones is the son of Mr. and Mrs. Frank Woodbury Jones of Crescent road, who have been spending the winter at 295 Beacon street, Boston.

There is a fine pair of glasses awaiting an owner at police headquarters. They were picked up in the square by Traffic Officer John H. Noonan.

LEGIONAIRES HELD ANNUAL SPRING BANQUET

Judge Emil E. Fuchs is the real manager of the Boston "Braves" according to Coach "Hank" Gowdy who was the principal speaker at the annual spring banquet and "whoopee" party of Winchester Post, No. 97, American Legion, held Tuesday evening at Post headquarters on Washington street. About 75 attended the banquet which was prepared at Murdoch's food shop and served by the Legion Board of Stewards, including G. Warren Johnston, P. T. Foley, Frederick S. Mitchell, Stanley W. Mobbs and Conrad Larson.

The ex-Braves' catcher, hero of the 1914 world's series with the Athletics and the first major leaguer to enlist during the World War, was escorted to the Legion clubhouse by former Comdr. Nathan Thumim and occupied a seat at the head table with Mr. Thumim, Comdr. W. Allan Wilde, Vice Comdr. Richard Parkhurst and Adjutant Robert M. Hamilton. During the serving of the various courses community singing was enjoyed with Commander Wilde furnishing the inspiration and "Eddie" Ingraham of the Boston Rotary at the piano.

Ex-Commander Thumim introduced "Hammerin' Hank," one of the hardest hitters and smartest catchers of his time in the majors. Mr. Gowdy proved an interesting speaker, though he modestly disclaimed any ability along that line. He reiterated that President Fuchs is in effect the manager of his Boston Nationals and added that the "Braves'" "Prexy" knows much more baseball than he is popularly given credit for.

"Hank" hesitated to predict any championship for his club this year but did state that the "Braves" are a greatly improved ball team. Much of the old spirit of 1914 has returned to Boston with "Rabbit" Maranville, "Jawn" Evers and himself. He particularly lauded the Braves' pitching staff which, with the exception of a few super-stars, he rated the equal of any in the National League.

The speaker was able to relate many interesting anecdotes of his experiences in baseball and also spoke at some length of the adventures which befell him while serving as a sergeant with the American Expeditionary Forces in France. He spoke intimately of his association with the late "Miracle Man," George Stallings, who was Gowdy's manager when the "Braves" were baseball champions of the world.

Many of the stories were very humorous, those dealing with Stallings' scornful reference to his "automobile players" and Walter Rehg's run-in with the dignified umpire, "Bill" Klem being especially good.

In the course of his remarks "Hank" paid a high tribute to Winchester's Horace Ford, who at one time played with Gowdy on the "Braves," characterizing the ex-Somerville High and Tufts star as a great player, a fine fellow and a real gentleman, on and off the field. Gowdy also spoke in highest terms of "Freddy" Maguire, who has replaced the great Roger Hornsby at second base for Boston.

At the conclusion of Gowdy's remarks Commander Wilde gave a complete resume of the Post's plans for Memorial Sunday, Memorial Day, the baseball game with the high school and the Fourth of July carnival. The chairmen of the various committees working upon these events, ex-Comdr. Arthur S. Harris, Newcomb Bacon and P. T. Foley, spoke briefly upon their individual plans.

THREE WINCHESTER GIRLS GRADUATING FROM SMITH

Three Winchester girls will receive their A. B. degrees from Smith College on June 17. They are Shirley Emma Billings, Ruth E. Chamberlain and Margaret Isham Cross.

Shirley Emma Billings, daughter of Mr. and Mrs. Oscar W. Billings of 4 Manchester road, chose Latin as her major subject. She was a member of the Latin Club, an organization for students who have shown marked ability and particular interest in Latin. During her college career, Miss Billings was successively Secretary-Treasurer and President of the Latin Club. She was one of the student teachers at the People's Institute, and also President of her house during her junior and senior years.

Ruth Edna Chamberlain, daughter of Mr. and Mrs. Walter F. Chamberlain of 34 Wildwood street, was interested in English and chose it as her major subject.

Margaret Isham Cross, daughter of Mr. and Mrs. Judson Lewis Cross of 71 Myrtle street, majored in French and was one of the group of Smith students chosen to spend her Junior year in France. She was a member of "La Societe Francaise" and Treasurer of the club during her Sophomore year. Miss Cross was also a member of the Freshman Bible Committee and the Commencement printing committee.

WINCHESTER ROTARY CLUB

For the first time in three weeks, Winchester Rotary Club met at its home quarters last Thursday. Spring Conference occupied our attention the first week in May, and last week was the occasion of our visit to the Wayside Inn in company with our Rotary Anns.

We have yet to hear from anyone who went with us to the Inn and did not have a thoroughly enjoyable time. There were over 60 in the party. Fair weather has been a rarity this spring but the afternoon and evening at Sudbury were ideal. We were allowed to roam practically at will over the large estate and found quite enough to occupy our time. There was the Little Red School House, scene of the education of Mary's Lamb, the Old Mill and its collection of millstones, the barn with the interesting old stage-coaches and the splendid horses and oxen and lastly the Inn itself, where one may spend many delightful hours in examining furniture and implements used in Colonial Days, much of it on this very estate. It thrills the heart of every true American to stand within the walls of this grand old building immortalized by the verses of Longfellow, Washington, Lafayette, Ole Bull with his enchanted violin, and many other celebrites have been its guests. We hope that it may endure as an inspiration for unnumbered generations of Americans to come.

We were served with a delicious dinner in the quaint dining room. A big family party it was and everybody in the best of humor. After partaking of one of the excellent dinners for which the Inn is famous we adjourned to the assembly hall where we were formally welcomed by one of the matrons. There followed an address by Rev. Payson Pierce of Reading and after a social hour a moonlight drive to the various homes.

Was it worth while? The insistent demand for more of this sort of thing should be the answer.

We were pleased to return to our regular meeting place this week. It was a pleasure to greet "Pat" after his long ocean voyage and to welcome many visitors. There was renewed vigor in our singing and various other signs that a little break in the routine is a decided benefit.

After lunch we listened to a talk by "Dan" Carroll the well-known sports promoter of Boston. Mr. Carroll told us of many interesting events in his career which has been attended with so much success. At present he is associated as manager with "Jim" Maloney, the prominent heavyweight pugilist. Mr. Maloney also was present and addressed us. It was most interesting to greet these men who are so prominent in the public eye. Their future will have a new meaning for us now that we have seen and heard them with some degree of intimacy.

As our next regular meeting would fall on Memorial Day, the time has been changed to Wednesday, May 29, at the regular place and hour. Please bear this in mind. We want the fullest possible attendance.

FLORENCE CRITTENTON RADIO BRIDGE

The Winchester Boat Club was the scene of a very delightful and successful luncheon bridge Thursday afternoon given under the auspices of the Winchester Circle of the Florence Crittenton League.

It was rightfully called a radio bridge as it was for the purpose of paying for the electric cabinet radio that the Circle has just installed at Welcome House, Boston. Mrs. Harold F. Meyer, President, welcomed the members and guests and told them they should be very happy to think they had shared in giving so much joy to the girls at Welcome House.

Mrs. Edward C. Grant was in charge of the party and much credit is due her and the able committee for a delightful afternoon. Those who worked with Mrs. Grant were:

Mrs. Clarence Warren
Mrs. Albion Danforth
Mrs. Vincent P. Clarke
Mrs. Franklin Lane
Mrs. N. M. Nichols
Mrs. Geo. Goddu
Mrs. Holbrook Lowell
Mrs. Robie Cove
Mrs. Francis E. Booth
Mrs. Forest Pitman
Mrs. Alfred W. Friend

Mrs. Clarence Warren was in charge of the punch which was served during the afternoon by a group of young ladies including the following:

Marjorie Danforth — Marjorie Dolben
Elinor Davis — Virginia Flanders
Louise Magill

The hall was beautifully decorated with spring flowers, ferns and palms, the palms being loaned for the occasion by the Winchester Conservatories.

Several gifts added greatly to the financial success of the affair.

FINE ENTRY LIST ASSURED FOR WINCHESTER HORSE SHOW

Entries already received from prominent exhibitors in and around Boston give assurance that this year's Winchester Horse Show will surpass even the high standard set in previous years. The show will be held as usual at the grounds of Harry Good's riding school in Medford on Saturday, June 1, and advance interest indicates a large attendance.

The veteran ring master, A. H. Lovesy, is acting as manager and is busy lining up worth while entries for the long list of events scheduled. Mrs. Oren C. Sanborn is chairman of the committee in charge of arrangements for the show which has as its treasurer Miss M. Alice Mason and includes Mrs William A. Lefavour, Dr. Mary T. Maynard, Arthur A. Kidder, John P. Marston and Arthur Black.

Mrs. Lorence M. Woodside lectured on "Literary Norway" last Friday before the Boston Authors' Club, 3 Joy street.

STAR WOBURN HIGH ATHLETE LOSES LEG

All Winchester lovers of schoolboy sports learned with profound regret of the serious accident which befell Woburn's star all-around athlete, "Charlie" Fowler, on May 8, resulting in the loss of the young man's right leg which was amputated above the knee at the Choate Memorial Hospital in Woburn last Saturday evening. Big "Charlie" was injured when the motorcycle which he was riding home from the Woburn—Arlington game collided with an automobile on Salem street in Woburn. Fowler sustained a badly fractured right leg while his companion, William McDonough, escaped with minor injuries.

Fowler's condition became serious and last Saturday as a result of a physicians' conference it was determined to amputate the leg. A transfusion was deemed necessary to prepare the patient for the operation and within a short time more than 30 young men and boys had presented themselves as subjects. William H. Carpenter was finally selected, the transfusion was made and the limb removed.

The operation was successful, but ever since its completion Fowler has been in a critical condition and his name was still upon the hospital's danger list when the Star went to press. The young man's rugged constitution is standing him in good stead through the severe ordeal and hope is held out for his ultimate recovery.

Fowler is one of the best all around athletes to represent Woburn High in recent years. Last fall his irresistable back-field play brought the Orange and Black the Mystic Valley football championship, during the winter he was a star defense man on the school hockey team and this spring until his injury he was catching great ball for the Woburn ball club. Winchester has always admired the boy's wonderful ability no less than his fine sportsmanship and is pulling to a man for "Charlie" Fowler's recovery.

FUNERAL SERVICES FOR MISS NOYES

Funeral services for Miss Marion MacGregor Noyes, formerly of Winchester, were held on Friday, May 17, at 12 o'clock in the Harvard Church, Brookline. There was a large attendance, including representatives from Simmons College, of which Miss Noyes was a trustee. Music was furnished by the vested choir of the college.

A later service was held in the church at Byfield, the family home of Miss Noyes. The burial was at Byfield.

MARION MacGREGOR NOYES

A Tribute

Marion MacGregor Noyes who died on May 15 at her home in Brookline was, for many years a well-known resident of Winchester.

A professor of distinction in Colorado College, she left her work there for the greater work, as she considered it, of the bringing up of her motherless nieces and nephew.

In the years she lived here, her influence, though quiet, was wide-felt. Always interested in education and with a broad vision, it was through her efforts that right classes for the teaching of our Italian residents were started; the first years work being done wholly by volunteers under her guidance. She was one of the founders of the Mothers' Association, the leader of a large class of women in Bible study and for some years, gave a most delightful series of talks in her own fields of Philosophy and Psychology before a group of mothers who must, otherwise, have gone without the intellectual stimulus which she, in this way, provided for them. Active in church and missions, she gave of herself unsparingly whenever the opportunity came.

A woman of rare intellect, a great executive, and of far-seeing vision she was, above all, a rare personality and a wonderful friend.

A. A. C.

WAKEFIELD HERE TOMORROW

Winchester High School will play a Mystic Valley League baseball game with Wakefield High School tomorrow afternoon at 3:15 on Manchester Field.

NEWSY PARAGRAPHS

Dr. Milton J. Quinn of Church street left Tuesday evening for a short visit with his parents, Mr. and Mrs. John J. Quinn, at St. Joseph, Mo., his mother having been in poor health. He will return to Winchester about June 1.

Mr. J. Theodore Johnson of Winchester was elected treasurer of the Unitarian Social Service Council at the recent meeting of the American Unitarian Association, held in Tremont Temple, Boston. Rev. Dr. Sydney B. Snow, formerly of Winchester, gave a report upon the Meadville Theological School building fund.

Mr. and Mrs. James Graney of 2 Richardson street are the parents of a son, born May 17.

Marriage intentions have been filed with the Town Clerk by Antonio Ross of 75 Oak street and Mary Occhuito of 45 Irving street.

Last Monday evening former Selectman Thomas F. Fallon appeared before the Board to suggest that water and sewer mains be installed on Forest street before the roadway is reconstructed. Mr. Fallon was informed that the water main is to be extended there and that it will not be necessary to rip up the street to install the proposed sewer main.

REV. BENJAMIN PATTERSON BROWNE

To Speak Sunday Before Members of Everyman's Class

It is expected that one of the largest gatherings of the year will be present at Sunday's meeting of Everyman's Bible Class in the Town Hall at 9:30 a. m. when the pastor of the First Baptist Church, Rev. Benjamin Patterson Browne, will speak on "Why I am a Baptist."

This is one of the series of addresses upon various religious creeds which has been proving so popular and instructive. Rev. Mr. Browne has attained a wide-spread popularity in Winchester as a speaker and his address should prove intensely interesting alike to Baptists and those of other beliefs. Every man is cordially invited to attend.

WINCHESTER WINS TENNIS TITLE

By defeating Lexington High School 5—0 at Lexington yesterday afternoon Winchester High School boys' tennis team won the championship of the Suburban Interscholastic Tennis League for the second successive season. The local club is undefeated to date and while it has other matches to play it can not now be kept from the circuit title.

Lexington lost all its matches in straight sets as follows:

Singles

Waters (Winchester) beat Heath (Lexington) 6—3, 6—0.
Bates (Winchester) beat Pring (Lexington) 6—0, 6—0.
Brown (Winchester) beat Durry (Lexington) 6—2, 6—1.

Doubles

Brown and Riley (Winchester) beat Pring and Patrick (Lexington) 6—3, 6—0.
Baugher and Hitchcock (Winchester) beat Heath and Durry (Lexington) 6—0, 6—0.

TOWN TEAM BASEBALL PLANS ANNOUNCED

Manager James E. "Dukes" Farrell, who for the past two seasons has been at the helm of the Winchester Town Baseball Team, has been busy taking the preliminary steps toward putting another club on the diamond this summer.

Already Manager Farrell has gathered together quite a squad of players, anxious to work on Manchester Field, and has several more strong performers on the string to round out a good club.

As things look now "Tom" Martin of Woburn will do the catching with "Bob" Lee, "Archa" Amico and "Dinny" McMannus on the firing line. "Nick" Fitzgerald, Ralph Hatch, "Ty" Sherman, "Brad" Coates, "Jomma" Dolan and "Barney" Murphy, infielders; and "Bull" O'Connell and "Tom" Dolan, outfielders, complete the roster at present.

Manager Farrell faces rather a tough hurdle in that he will be unable to play home games on June 17 and July 4, the playground having been granted to the American Legion on these dates. Since the 17th and the 4th are the only days on which the local management can hope to make any money during the early summer the club faces a serious financial handicap to start the season. Any who wish to assist the management in its efforts to give the town baseball during the summer can send contributions to Manager James E. Farrell at his home on Elmwood avenue.

The Eastern Massachusetts Street Railway Company on Tuesday sought authority from the State Department of Public Utilities to takes up the tracks of its surface line from Winchester through Stoneham to Wakefield and substitute a bus service. Representatives of the railway stated that the change is at the request of the towns affected since the reconstruction of the highway is about to be commenced. Winchester has already granted the railway permission to operate a bus line on Forest street and it is understood there was no opposition to the project at Tuesday's hearing.

COMING EVENTS

May 24, Friday, 8 p. m. High School. Annual meeting for the election of officers of the Winchester High School Parent-Teachers Association. The Dramatic Society will present, "The Mouse Trap."

May 24, Friday. Special meeting, Winchester Royal Arch Chapter, Masonic Apartments, 7 p. m.

May 25, Saturday, 8 p. m. Winchester Boat Club. Regular dance. Friends of the Club welcome.

May 28, Tuesday. Ladies' Friendly picnic at Hudson residence in Still River. Consult Mrs. Goddard for transportation.

May 28, Tuesday, 3 p. m. First Congregational Church parlors. Meeting of College Club of Winchester. Speaker, Dr. Olive Cooper. Subject, "Habit Training of Children." Open meeting.

June 1, Saturday. Annual Winchester Horse Show at Good's Riding School Grounds. Tel. Miss M. Alice Mason, 1171 for tickets.
Post, A. L.

June 8, Saturday. Baseball on Manchester Field, 3:15 p. m. High School vs Winchester

June 11, Tuesday. High School graduation exercises, Town Hall.

June 13, Thursday. Whist party by Winchester Lodge of Elks in Lyceum Hall at 8:30 p. m.

WINCHESTER HORSE SHOW

The annual Horse Show will be held on Saturday, June 1, at Good's Riding School grounds. Tickets may be had of Miss M. Alice Mason. Tel. Win. 1171.

BISHOP HUESE TO PREACH SUNDAY AT EPIPHANY CHURCH

Inter-Church Masonic Service in the Afternoon

At the Church of the Epiphany on Sunday morning, Bishop Hulse of Cuba will preach and celebrate the Holy Communion. In the afternoon, a combined Inter-Church and Masonic service will be held at 4:30. The choir of men and boys will sing Choral Evensong. The Rev. John E. Whitey, pastor of the Second Congregational Church will preach. The musical program is as follows:

Prelude for 'Cello and Organ
Abendlied ..... Rheinberger
Elegie ..... Rheinberger
Miss Barbara Pike, 'Cellist
Processional Hymn Round the Lord in Glory Seated ..... Cobb
Sermon
Choral Evensong—Prayer Book, Page 21
Psalm 23—Prayer Book, Page 353.. Anglican
Magnificat—Prayer Book, Page 22.. Anglican
Nunc Dimittis—Prayer Book, Page 23 Anglican
Offertory—Psalm 150—Prayer Book, Page 508 Cesar Franck
Hymn God the All-Terrible— Russian National Hymn
Amen ..... Dresden
Postlude—Finale (First Symphony) .. Vierne

HAROLD T. WHITNEY

Harold Treadwell Whitney, son of the late Arthur E. Whitney, died at the Winchester Hospital yesterday morning after an illness of several weeks from a complication of diseases. He was in his 45th year.

Mr. Whitney was born in this town. He attended the Winchester schools and for years was associated with the work in the Whitney Machine Company. He leaves a step-mother, one brother, former Selectman Robert F. Whitney, and a half-brother, Mr. Joel M. Whitney, also of this town.

Winchester Lodge of Elks, of which the deceased was a member will exemplify its funeral ritual tonight at 8 o'clock in the Kelley & Hawes Chapel under the direction of Exalted Ruler Bernard F. Cullen.

The funeral services will be held from his late residence, 5 Mystic avenue, on Saturday afternoon, May 25, at 2:30 o'clock. The service will be conducted by Rev. George Hale Reed of the Unitarian Church, and the remains will be cremated at Mt. Auburn and the ashes intered in Wildwood Cemetery.

MRS. BELCHER IN SEMI-FINALS OF WOMEN'S GOLF TOURNEY

Mrs. Donald M. Belcher, crack Winchester golfer, entered the semi-final round of the W. G. A. individual championship at the Charles River Country Club by virtue of her quarter-final win over Mrs. R. K. Byers of Hoosic Whisick whom she defeated 4 and 3. Semi-final matches will be played today. Other Winchester golfers who participated in the tourney were Mrs. W. F. Flanders, who played in the first flight and Mrs. F. A. Flanders and Mrs. M. F. Brown, in the third flight.

Mrs. Belcher defeated Mrs. H. H. Hicks of Salem in her first round match 3 and 2, and won in the second round, 4 and 3, from Miss Martha Brewer of Weston.

Mrs. L. Theodore Wallis of this town is in charge of recruiting Red Cross workers for a service which is new to Boston, that of making surgical dressings for hospitals and dispensaries. Mrs. Wallis received her own training in this field during the war and in a recent statement said there is no limit to the need for these dressings. Her headquarters are at 45 Newbury street, Boston, the headquarters of the Boston Metropolitan Chapter of the Red Cross, where any interested in joining the groups for training in this new service may address her.

INTER-CHURCH AND MASONIC SERVICE

SUNDAY, MAY 26, 4.30 P.M.

at the

CHURCH OF THE EPIPHANY

Preacher

REV. JOHN E. WHITLEY

Pastor of the Second Congregational Church

FRIENDS--

We invite you to hear our Pastor

REV. BENJAMIN P. BROWNE

Speak on

"Why I Am A Baptist"

EVERYMAN'S BIBLE CLASS

OF BAPTIST CHURCH AT TOWN HALL

SUNDAY 9:30 A. M.

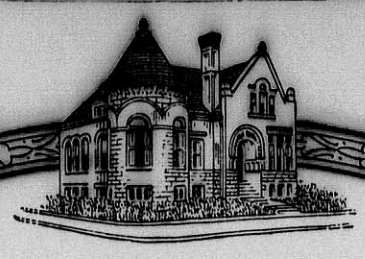

As Another Memorial Day Comes

we are again reminded of the great sacrifices of our men—brave and true who gave this most valuable possession—their lives—for so just a cause.

We are Agents for Savings Bank Life Insurance

HARRY C. SANBORN, President WILLIAM E. PRIEST, Treasurer
RALPH W. HATCH, Assistant Treasurer

BOARD OF INVESTMENT
HARRY C. SANBORN DANIEL W. HAWES H. WADSWORTH HIGHT
JAMES W. RUSSELL SAMUEL S. SYMMES

WINCHESTER SAVINGS BANK

26 MT. VERNON ST. WINCHESTER, MASS.

BUSINESS HOURS 8 A.M. TO 3 P.M. SATURDAYS 8 A.M. TO 12 M - 7 TO 8.30 P.M.

MUTUAL SAVINGS BANKS STABILITY OF MASSACHUSETTS

INCORPORATED 1871

TO HAVE YOUR
Oriental and Domestic Rugs Washed
IS NECESSITY MORE THAN LUXURY
WHY

1st. To be free from moths and invisible eggs of moths, to prevent further destruction.
2nd. To make them free from dust and gravel and from thin paste which has been formed by time with the dust and moisture of the air which causes the decay of the rug.
3rd. To be restored to the original color.
4th. It is Hygiene.
One stitch at the time certainly saves the nine,
Send your rugs to store of mine to be repaired in due time.

We claim our prices and skill to handle Oriental and Domestic rugs are best in New England. All our customers in Winchester and surrounding towns testify to that effect. Try us and you will be convinced to our claims.

Rugs Called for and Delivered

H. F. MOURADIAN

17 PARK ST., WINCHESTER TEL. 0654-W or 0654-R

EMBLEM CLUB OBSERVES FIFTH ANNIVERSARY

On Wednesday evening the Emblem Club celebrated its fifth annivsersary with a banquet and dance in Lyceum Hall. The affair was a wonderful success, covers being laid for 130 guests. Fitzpatrick Brothers catered and the collation served was both appetizing and plentiful.

The chairlady of the banquet committee, vice president Bernice M. Gorman, welcomed the invited guests and members and introduced the president, Caroline Coakley, who in turn called upon the speakers of the evening.

The first speaker of the evening was Mrs. Lawrence Kelley, the president of the Supreme Emblem Club, who expressed her great pleasure at being present and hoped that within a short time the Winchester Club would join the Supreme Lodge. Dr. Lawrence Kelley, Past District Deputy of New England was the next speaker and he gave a very interesting and instructive talk on the Supreme Lodge.

Past District Allie E. Davidson, who was the first president of the Emblem Club made a short address and was presented with a beautiful bouquet by president Caroline Coakley. In the course of her remarks, she stated that it was a matter of regret that past president Anne M. Hanlon, who had been a faithful worker for the Club, was unable to be present at this gathering on account of illness, sympathy being extended to her family.

Other speakers of the evening were P. E. R. George Davidson; Mrs. Jacob Wagerback, president of the Lawrence Lady Elks; E. R., Bernard Cullen; Supreme Deputy, Mrs. John H. Gordon of Newton; Supreme Recording Secretary, Mrs. Bernard S. McHugh.

P. E. R., Geo. H. Lochman was the song leader. After the banquet the tables were removed and dancing was enjoyed until a late hour.

Ambergris Loses in Value

While ambergris is still quite valuable, it does not possess the value it did years ago. There is not the demand now for it that there used to be. Ambergris was chiefly used in the perfume-making industry, some of the most fragrant odors being produced from the evil-smelling stuff; but the advances of synthetic chemistry in recent years have not only made it possible for chemists to imitate exactly the composition of the compound, but also to produce artificially other and better aromas at the one hundredth part of the cost of ambergris.

MRS. EMMA B. COTTLE

Mrs. Emma B. Cottle, widow of Fred E. Cottle and for the past 25 years a resident of this town, died suddenly Saturday morning, May 18, at her summer home in Martha's Vineyard. She was 60 years of age.

Mrs. Cottle was the daughter of Charles Henry and Sarah (Reed) Greenleaf and was born in Boston. As a young girl she removed with her parents to Woburn and grew up in that city, attending the public schools and being graduated from the Woburn High School. Both her family and that of her late husband were well known in Woburn, the Cottles having formerly been leather manufacturers there for two generations.

Twenty-five years ago Mrs. Cottle came to Winchester, living first on Sheffield road at Alesworth street. For the past three years she had made her home on Penn road with her son, F. Raymond Cottle. She was a member of Sea Coast Defense Chapter, D. A. R., of Vineyard Haven.

Besides her son with whom she made her home, Mrs. Cottle is survived by another son, Edmund C. Cottle of Brookline, and by two sisters, Mrs. Frazier McIntosh and Mrs. Flora Nichols, both of Woburn.

Funeral services were held Tuesday afternoon in the Unitarian Church with the pastor, Rev. George Hale Reed officiating. There was organ music by the church organist, Mr. Karl Switzer. Interment was in Wildwood Cemetery.

YOUR PIANO NEEDS TUNING
I'll Come in a Hurry

Call E. L. Thornquist (member of the National Piano Tuners' Association). E. H. Butterworth's Jewelry Store, tel. Win. 1687-R or Reading 0914-W. mh8-13t

While parked on Prince avenue Monday evening, a Ford truck, loaded with loam, in some manner started down the hill, being halted by striking a tree at the corner of Washington street. Aside from scattering the loam about, the damage done was slight. The machine was owned by and in charge of Dan O'Loughlin of 109 Main street, Woburn.

WINCHESTER WON FROM ARLINGTON

Winchester High School kept in the race for the Mystic Valley League baseball championship by defeating Arlington High, 4 to 2, last Saturday afternoon on the Spy Pond Athletic Field, Arlington.

Coach Hayward's boys continued to play winning baseball, taking advantage of Arlington's loose fielding to make their few hits mean runs.

Gaw, cannon-ball right hander of the Spy Pond club, allowed the locals only 4 hits but Winchester succeeded in combining its bingles more happily than Arlington and was also aided by the home team's misplays and Gaw's wildness.

Robinson, who started on the hill for Winchester, was very effective and easily kept Arlington's safeties well scattered. Lee, taking up the pitching burden in the 6th, should not have been scored upon with good support, fanning six men in the four innings he toiled upon the mound.

Arlington tallied first in the 3rd with two away on Gallucci's single and Lowder's triple to right. "Robbie" fanned LoPresti for the final out.

The locals evened the count in the 5th. Tofuri walked and reached second when Barrett mussed up Dolan's grounder. On Robinson's rap to Gaw Dolan was erased at second, Tofuri taking third. "Robbie" went right down, but Tofuri was caught off third by Gaw and there were two away. Ambrose hit to Clarke at third and on the latter's bobble Robinson counted. Coss hoisted to LoPresti.

Winchester got a couple in the 6th. Kendrick singled to left and was sacrificed to second by O'Connell. McCue beat out a hit to shortstop, scoring Kendrick, and at once stole second. He went to third on LoPresti's error and was nicely "squeezed" in by Amico. Tofuri fanned to end the frame.

The Spy Ponders got one back in their half. Lowder was safe on Dolan's error and went to second on LoPresti's hit into right. Both runners were advanced by Shea's sacrifice but Abbott fanned and there were two away. Dorrington grounded to Kendrick and when "Skinny" lost the ball Lowder tallied. Lee fanned Clarke for the third out.

The final tally came in the 8th. With one out Kendrick walked and went all the way home on "Bull" O'Connell's mighty double to right center. The hit was a real clout and might have gone for a homer had the ball not struck an automobile. McCue walked, but Amico was tossed out by Gaw and Tofuri fanned for three away.

Lee was breezing his fast one right by the Arlington batters in the 8th and 9th, retiring the side in order in both innings. Three of six men to face him struck out.

The summary:

WINCHESTER HIGH

	ab	bh	po	a	e
Ambrose, cf	5	0	1	0	0
Coss, 1b	4	0	9	0	0
Kendrick, ss	2	1	2	1	1
O'Connell, rf	3	2	2	0	0
McCue, lf	3	1	1	0	0
Amico, c	2	0	8	1	0
Tofuri, 3b	2	0	1	2	0
Dolan, 2b	4	0	1	3	1
Robinson, p	2	0	2	3	0
Lee, p	2	0	0	2	0
Totals	29	4	27	12	2

ARLINGTON HIGH

	ab	bh	po	a	e
Barrett, 2b	3	0	0	2	1
Gallucci, 1b	3	1	9	0	1
Lowder, cf	4	1	0	0	0
LoPresti, c	4	1	11	1	1
Shea, ss	3	0	6	1	1
Abbott, rf	4	0	0	0	0
Dorrington, lf	4	1	0	0	0
Clarke, 3b	4	0	1	1	1
*Lane	1	0	0	0	0
Gaw, p	3	1	0	6	1
Totals	33	5	27	11	6

*Batted for Clarke in the 9th inning.

Innings	1	2	3	4	5	6	7	8	9	
Winchester	0	0	0	0	1	2	0	1	0	4
Arlington	0	0	1	0	0	1	0	0	0	2

Runs Robinson, Kendrick 2, McCue, Gallucci, Lowder. Two-base hits—O'Connell, Dorrington, Gaw. Three-base hit—Lowder. Stolen bases—Dorrington, Robinson. Sacrifice hits—Tofuri, O'Connell, Amico, Shea, Barrett. Base on balls—by Robinson, by Gaw 5. Struck out by Robinson 3, by Lee 6, by Gaw 10. Double play—Robinson and Tofuri. Hit by pitched ball—by Robinson, Dorrington. Time 1h :5m. Umpire, Leonard Collins.

New 7-passenger Pierce-Arrow sedan. Available for trips or taxi service. W. O. Blaisdell. Tel. Win. 1100. my17-tf

Tennis Balls
AT
THE STAR OFFICE
ap12-tf

ANDERSON MOTOR CO.
Local Dealer For
PACKARD, CHRYSLER & GRAHAM-PAIGE

Visit our service station and get acquainted. We have the best equipped and most efficient service station this side of Boston.

Night service at our Metropolitan Garage, 632 Main Street, Winchester, where we solicit your charge account for Colonial Gasoline and Oil, Kelly-Springfield and Seiberling Tires and all other automobile accessories.

Good Used Cars always for sale. Come in—look them over—open evenings.

A SAFE PLACE TO BUY A USED CAR

666 MAIN STREET, WINCHESTER
TEL. 1053—1054

Kelley & Hawes Co.
Funeral Directors
LADY ASSISTANTS

SERVICES RENDERED IN ANY PART OF STATE
TELEPHONES: WINCHESTER 0035—0174—0106

Service, with us, means anticipating the needs and desires of our patrons so that they need not concern themselves about the slightest detail beyond telling us their wishes.
au4-tf

Established 1900
For Flowers For Every Occasion
Geo. F. Arnold Florist
WINCHESTER, MASS.
TEL. 0205 HOUSE 1854
Flowers Telegraphed Everywhere

BLANKETS CURTAINS RUGS

Think of the TASK it is for the home-maker to launder these heavy articles.

Modern equipment makes it easy for us—pure soap, many washings, thorough rinsing, scientific control of temperatures. Only the best materials are used in our laundering process.

When planning your vacation, remember our summer service along the North and South Shores.

A 'phone call brings our salesman to your door.

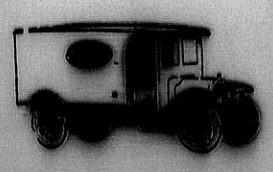

Winchester Laundry Division
of the
New England Laundries, Inc.
Converse Pl., Winchester
TEL. WIN. 2100

$5
Will put in an electric floor plug in any room on the first floor of your house.
E. C. SANDERSON
THE ELECTRICIAN
Tel. 0300

Remembrance is the true incentive for the erection of all family monuments. Your local dealer can render you a worth while service.

Write us for Designs and Prices

AVARD L. WALKER CO.
570 Washington Street
Winchester
ap5-tf

Candies
OLD-FASHIONED MOLASSES BARS
STRAWBERRY ICE CREAM CANDY
SNOWFLAKES (made with fresh opened cocoanuts)
CHARLOTTE RUSSE
RASPBERRY CHIPS
FINE CHOCOLATES and BON BONS

Pastries
HOME-MADE LEMON MERINGUE PIES
DEVIL'S FOOD CAKE
INDIVIDUAL FUDGE CAKES
CITRON POUND CAKE
HOME-MADE BREAD and ROLLS

"Clara Catherine Candies"
A. A. MORRISON
19 Mt. Vernon Street
Tel. Win. 0966

RANDALLS
Week-end Specials
CANDY
Made in Our Candy Kitchen

CHOCOLATE CREAMS, assorted ..... 59c lb.
(Regular 80c quality)
PECAN ROLL ..... 69c lb.

ICE CREAM
MACAROON RASPBERRY SHERBET

We are the agents for SILEX, the PERFECT COFFEE MAKER. You can see it made in our Luncheonette Department.

TEL. WINCHESTER 0515

PHARMACY FIRST
KNIGHT
WINCHESTER SQUARE WEST, AT CHURCH STREET

Thomas Quigley, Jr.
Teamster, Contractor and Stone Mason
PAVING, FLOORING, ROOFING
In Artificial Stone, Asphalt and All Concrete Products
Sidewalks, Driveways, Curbing, Steps, Etc.
Floors for Cellars, Stables, Factories and Warehouses
Estimates Furnished
18 LAKE STREET

NOTARY PUBLIC
JUSTICE OF THE PEACE
T. PRICE WILSON
Star Office

PACKING MOVING
DUNN CO.
STORING SHIPPING
ESTIMATES CHEERFULLY FURNISHED on Home, Office and Long Distance Moving
To New York, Philadelphia, Baltimore, Washington or ANYWHERE
We pack china, bric-a-brac, cut glass, silverware, books, pianos, household and office furniture for shipment to all parts of the world.
Specialize on House to House Moving
46 BROMFIELD STREET
Boston, Mass. Tel. Hancock 8000
ja4-1yr

Good's Riding School
Harry Good, Prop.
Well Broken Horses and Ponies
Personal Supervision
MAIN STREET MEDFORD
(Near Oak Grove Cemetery)
Tel. Mystic 3802
s22-tf

CHICHESTER S PILLS

THE DIAMOND BRAND.
Ladies! Ask your Druggist for Chi-ches-ter S Diamond Brand Pills in Red and Gold metallic boxes, sealed with Blue Ribbon. Take no other. Buy of your Druggist. Ask for CHI-CHES-TER S DIAMOND BRAND PILLS, for 35 years known as Best, Safest, Always Reliable
SOLD BY DRUGGISTS EVERYWHERE
fe8-1yr.

AMATCO AWNINGS

For your summer home, immediate delivery.
American Awning & Tent Co.
100 Cummington St., Boston, Mass.
Tel. KEN more 0550, 0551
mh15-13t

DIAMONDS
Smith & Varney
JEWELERS-SILVERSMITHS AND OPTICIANS
409 MAIN ST.
WOBURN — MASS.
ESTABLISHED 1871

ICE
HORN POND ICE COMPANY
Telephones
Winchester 0305-W
Woburn 0310

FRANK REEGO
GARDENER
Now is the time to prepare for your garden and lawns, trees and strawberry vines. Grading and trucking, cement work, driveways, cellar foundation. Jobbing of all kinds.
392 Washington St. Tel. Win. 0665-J
ap5-tf

Now Is the Time to Order
TREES and SHRUBS
and other Hardy Plants
LANDSCAPE SERVICE
Ornamental Planting, Gardens, Grading, Lawns, Walks and Drives
Garden Furniture and Masonry
G. ALDERSEY CLARK
61 Lawrence St. Waltham
Tel. 3381
Send for Literature

Buxton's Specific
is proving its worth. While eliminating your
RHEUMATISM
it purifies and enriches the blood and puts the stomach and nerves in the best of condition. Let us send you a booklet. The Buxton Rheumatic Medicine Company, Abbot Village, Maine. For sale at Hevey's Pharmacy. ap26-tf

But When They Pine—

When he and she are clinging vines, it is merely pathetic, but when both are sturdy oaks, it is very exciting.

PERMANENT SENIOR HONOR ROLL ANNOUNCED

The permanent honor roll of the Senior Class at the Winchester High School, including the names of those pupils who for four years have had an average rank of 85 per cent or better, was given out by Principal Wade L. Grindle last week-end.

At the same time it was officially announced that Miss Annie Nelson ranking student of the class, had been chosen to represent her classmates as Valedictorian at graduation, with Miss Ruth Snodgrass, second in scholastic ranking, Salutatorian.

Those whose names appear upon the permanent honor roll are: Elizabeth Adriance, Hazel Ayer, Grace Boyle, Marjorie French, Deborah Gilbert, Thomas Lynch, Annie Nelson and Ruth Snodgrass.

The school honor roll for the third quarter follows:

Senior Class

Elizabeth Adriance	Thomas Lynch
Harold Ambrose	Dorothea MacKenzie
Hazel Ayer	Gladys MacMillan
Catherine Boyden	Elsie Morrow
Grace Boyle	Kathryn Murphy
Roger Derby	Annie Nelson
Alice Fleming	Ruth Snodgrass
Marjorie French	Marjorie Symmes
Marjorie Grant	Dona Tucci

Junior Class

Earl Anderson	Marion Hatch
Winifred Beaton	William Higgins
Elizabeth Berry	Elsie Josephson
Susan Brown	Archilles Penn
Phylis Dalrymple	Viola Rennert
Marie Dresser	Herbert Rowe
Eileen Eason	Ethel Thompson
Alice Friend	William Thompson

Sophomore Class

Evelyn Anderson	John Morton
Loretta Carleton	Helen Nowell
Octavia Cooper	Constance Purington
John Crosby	Arthur Razee
Ruth Dresser	Richard Riley
Frederick Hitchcock	Antonio Rossetti
Marjorie Kendrick	Janet Sanford
Frederick MacDonald	Mabel Tompkins
Mary MacPartlin	Ruth Wadleigh
Elizabeth Mead	Paul Welburn
Helen Miley	Kenneth West

Freshman Class

Carolyn Abbott	Arria Glidden
William Abbott	William Hickey
Henry C. Anderson	Ida McTague
Helen Barry	Peggy Marchant
Dorothy Bidwell	Margaret Nash
Martha Boyden	Anne Orpin
Harry Cassidy	Stanley Osgood
Nancy Chandler	Concettina Sylvester
Barbara Chidley	Jean Thompson
Daniel Donn	Lawrence Tobey
Virginia Fancie	Paschal Tofuri
Edna Foley	William Towner
Frances Gaum	Anita Wilson

WINCHESTER SAVINGS BANK

At the annual meeting of the Corporators of the Winchester Savings Bank held April 24, 1929 the following were elected Officers and Trustees and having taken oath of office their names are published in accordance with the requirements of the Statutes:

President
Harry C. Sanborn
Vice Presidents
Preston Pond — James W. Russell
H. Wadsworth Hight
Clerk
James F. Dwinell
Trustees for Three Years
H. Wadsworth Hight — William E. Priest
Lewis Parkhurst — Harry C. Sanborn
Preston Pond — Samuel S. Symmes
Attest:
James F. Dwinnell, Clerk

Other Trustees

Term Expires 1930	Term Expires 1931
T. Grafton Abbott	Arthur A. Kidder
James S. Allen	Charles T. Main
Daniel B. Badger	Frank W. Reynolds
George C. Coit	Nelson H. Seelye
Daniel W. Hawes	Edward H. Stone
James W. Russell	Alonzo P. Weeks
Frederic S. Snyder	Joseph W. Worthen

The following named constitute the Board of Investment:
Harry C. Sanborn — H. Wadsworth Hight
Daniel W. Hawes — James W. Russell
Samuel S. Symmes
Treasurer
William E. Priest
Assistant Treasurer
Ralph W. Hatch

Corporators of the Winchester Savings Bank

T. Grafton Abbott	Arthur A. Kidder
James S. Allen	Stephen S. Langley
Daniel B. Badger	Manuel H. Lombard
Edward A. Bigelow	Charles R. Main
Fred A. Bradford	Charles T. Main
Carlisle W. Burton	Curtis W. Nash
Willard T. Carleton	Clarence E. Ordway
John Challis	John E. Page
Lafayette Chamberlin	Lewis Parkhurst
George C. Coit	Preston Pond
Frank E. Crawford	William E. Priest
Norman Cushman	Frank W. Reynolds
Richard B. Derby	Edgar J. Rich
Jere. A. Downs	James W. Russell
James F. Dwinell	Harry C. Sanborn
George A. Fernald	Nelson H. Seelye
Merton B. Grush	Frederic S. Snyder
Daniel W. Hawes	Edward H. Stone
Alfred S. Higgins	Samuel S. Symmes
H. Wadsworth Hight	Maurice C. Tompkins
Freeland E. Hovey	Alonzo P. Weeks
Edward H. Kenerson	Carl F. Woods
Joseph C. Kennedy	Joseph W. Worthen

May 24, 1929

C. D. OF A. NOTES

There was a very successful rehearsal last night for the coming minstrel show at the home of Miss Susan Brown on Rock avenue.

Preparations for the show are moving along rapidly and all will be in readiness on the night of June 6.

Mrs. Anna Swymer is chairman of the committee in charge and they are working hard to make the affair a splendid success.

Tomorrow morning, Grand Regent Mae O'Neil will leave Boston on the convention special to attend the two-day biennial convention of the Massachusetts Catholic Daughters of America at Pittsfield. The delegates will attend mass in a body on Sunday morning and will enjoy the State banquet on Sunday afternoon at the conclusion of the convention. V. R. Mary E. Martin is the alternate delegate.

UNIVERSITY THEATRE

For the entire week beginning Sunday, May 26, the University will be showing "Coquette," Mary Pickford's first talking picture. On the same program will be presented "Napoleon's Barber."

To hear Mary Pickford and to see her in this newest picture is to experience a revelation. The old Mary, with her curls and her little-girl dresses, is gone forever. The new Mary of "Coquette" is the last word in smart young womanhood, close-cut bob, Paris frocks, high-heeled slippers and everything. But, now and then, the little girl, who is gone but not forgotten, peeks out from behind the young woman who has taken her place. No transformation can eradicate the piquant sweetness and wistful smile which belong to "America's Sweetheart."

As Norma Besant, the little belle of a small town, Miss Pickford reveals superlative appeal and force. She portrays the emotional development of this little flirt from gay girlhood to tragic womanhood with an understanding and finesse that clinches her place in the forefront of screen stars.

WINCHESTER GIRL SCOUTS

At Annual May Merrymaking at Cedar Hill

Twenty-seven automobiles under the direction of Mrs. Walter Wadsworth left the Unitarian Church last Saturday for Cedar Hill, Waltham. Owing to the splendid co-operation of the Scout Council, and mothers of Scouts, three buses previously engaged were cancelled.

Ninety Scouts attended, 30 of those being the Brownie Pack under the care of Captain Goodwin. Every Scout in Captain Frazier's troop, 23 in number, were present. The perfect weather was a great joy and Cedar Hill, the summer home of the Scouts, was alive with hundreds of girls from every part of Massachusetts.

There were games galore, fortune tellers, puppet show, archery, silhouettes, tonics, pop corn, wienies and cake. A happy day for all with a wish for more.

The Winchester Council had the pop corn and fruit table, in charge of Mrs. Ralph Garner, Mrs. Vincent Farnsworth and Mrs. Walter Wadsworth.

The mothers and members of the Council furnishing cars were as follows:

Mrs. Emma Raymond
Mrs. John S. Phelps
Mrs. Herbert Kelley
Mrs. Vincent Farnsworth
Mrs. Harold Farnsworth
Mrs. Louis K. Snyder
Mrs. George Tompkins
Mrs. Clifton Hall
Mrs. Curtis Nash
Mrs. Marshall Symmes
Mrs. John Haartz
Mrs. Joseph Dolben
Mrs. Paul Howard
Mrs. John Dabney
Mrs. Ralph Garner
Mrs. Joseph Worthen
Mrs. Howard Proctor
Mrs. Leon D. Hughes
Mrs. Browning
Mrs. William Davis
Mrs. John Carter
Mrs. John Joy
Mrs. Sanford Mitchell
Mrs. Stewart Newton
Mrs. John Taylor
Mrs. Lyman Snow
Mrs. Erastus Badger
Mrs. Henry Sawyer
Mrs. Francis Sullivan
Mrs. Alfred White

NOONAN MOTHERS' ASSOCIATION

Last Friday evening Mrs. Ann C. Poland conducted for us a most successful bridge in the new Wm. J. Noonan assembly hall. The Chapter is deeply grateful to Mrs. Poland, who though not a member, is sufficiently interested in the children of the district to want to contribute her quota to a good cause.

The bridge was a success from every stand-point and reflects much credit on Mrs. Poland and those who assisted her.

We enjoyed another of Miss Regina M. Feeney's home decoration talks on Friday afternoon in the assembly hall. These talks are proving most interesting and those who attend are gaining much benefit.

The last lecture, "Furniture Arrangement," proved very beneficial, and if chairs and tables aren't where they used to be in our living-rooms, our cause of comfort and convenience is growing by leaps and bounds.

Mrs. Valerie O'Connor and Mrs. Mae O'Neil, our class leaders, are planning to attend the next all-day conference for leaders at Reading.

FORMER HIGH SCHOOL BALL PLAYERS IN BOSTON LEAGUE

Several former baseball stars at the Winchester High School are continuing to scintillate upon the diamond as members of teams in the Bankers' and Brokers' League in Boston, a circuit which includes many of the larger investment houses in the city.

Frank Vallely, one of the finest fielding left fielders Winchester has produced, is playing again this year with the Lee, Higginson club and has as team mates "Forgy" Doherty and "Archa" Amico, the latter one of the greatest tackles to play football at high school.

"Archa," who is also a good pitcher, recently turned in a two-hit hurling performance for "Lee Higg" which is an indication that he has lost none of his stuff. "Flats" Flaherty is once more playing regularly in the Stone & Webster outfield with "Joe" Quigley, also with Stone & Webster, getting a chance frequently in the utility outfield role.

HIGH SCHOOL PARENT-TEACHER ASSOCIATION

The annual meeting and election of officers of the Winchester High School Parent-Teacher Association will take place this Friday evening, May 24, in the school assembly hall at 8 o'clock.

The entertainment will be given by members of the High School Dramatic Society who will produce William Dean Howell's farce, "The Mouse Trap," under the direction of Miss Marion Bailey of the faculty.

A large attendance is expected and all members of the association are especially urged to be present.

LADIES' FRIENDLY PICNIC

The May picnic of the Ladies' Friendly will be held next Tuesday, May 8 at the summer home of Mrs. Hudson and Miss Eleanor Hudson at Still River, a section of Harvard only 30 miles drive from here. Card tables will be provided and a trip arranged to Alcott's Fruitlands, Harvard Shaker Vilage and old Shaker Cemetery, Miss Sear's little Red School filled with Indian Relics and Luther Burbank's old meeting house and homestead. Will all those desiring transportation and all with autos for the trip please consult Mrs. Harry Goddard at once so all may be accommodated. The ladies will provide their own lunch.

Every Day Is Best

Write it on your heart that every day is the best day of the year. No man has learned anything rightly until he knows that every day is Doomsday. - Emerson

HIGH SCHOOL TENNIS TEAM WON

Winchester High School boys' tennis team advanced a notch nearer the championship of the Suburban Interscholastic League by defeating Watertown High School on the Palmer street courts last Friday afternoon, 3 to 2.

The locals, undefeated for the season, were able to take Watertown by winning the odd match in singles. The doubles matches were even, Winchester winning one and losing the other.

Brown and Hitchcock of Winchester put up a stubborn fight before dropping the number two doubles match to Bean and Eaton of Watertown, the score being 6—5, 4—6, 9—7.

The summary:

Singles

Waters, (Winchester) defeated Bean (Watertown) 7—5, 6—4.
Bates (Winchester) defeated John (Watertown) 6—2, 7—5.
Sherman (Watertown) defeated Riley (Winchester) 8—6, 6—4.

Doubles

Waters and Bates (Winchester) defeated John and Fields (Watertown) 6—3, 6—1.
Bean and Eaton (Watertown) defeated Brown and Hitchcock (Winchester) 6—3, 4—6, 9—7.

NEILEY AND BARTA WON FOUR-BALL MATCH

R. B. Neiley and L. W. Barta won the Class A four-ball, best-ball golf tourney last Saturday afternoon at the Winchester Country Club with a card of 70. S. T. Hicks and A. P. Chase were a single stroke higher for second place.

In Class B A. W. Hilliard and A. V. Adams had a 72 for low with H. W. Stratton and A. D. Dixon finishing second with 73.

The summary:

Class A

R. B. Neiley & L. W. Barta	70
S. T. Hicks & A. P. Chase	71
C. P. Whorf & E. N. Giles	73
A. M. Bond & R. L. Smith	74
H. A. Peterson & T. I. Freeburn	75
H. B. Turner & F. F. Nazro	76
P. A. Hendricks & A. P. McKinnon, Jr.	76
P. A. Hendricks & H. E. Reeves	77

Class B

A. W. Hilliard & A. V. Adams	72
H. W. Stratton & A. D. Dixon	73
H. V. Hovey & H. A. Morrison	74
W. D. Eaton & P. D. Poinier	78
L. Smith & N. K. Morton	81

Highest prices paid for all kinds of junk. Call S. Frumson, tel. Win. 0236-R or Talbot 3359. o14-tf

Fishermen's Mittens

A strange custom of New England coast winter fishermen is to soak their thick, woolen mittens in the sea and wring them out as dry as possible before putting them on. They say their hands keep much warmer than if they don the mittens when dry.

Luck on the Lookout

Luck is always on the lookout for the fellow who has a conscience, and sense enough to obey it. This, however, does not wholly satisfy the fickle goddess. The young man must be eager to find his place, and generous in the work it demands.—American Magazine

2359
Now you can regulate the freezing time
exactly as you regulate the cooking time in your oven
See the new
Frigidaire Cold Control *today*
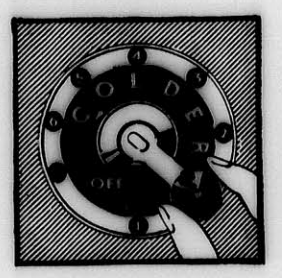
Scores of delicious new recipes are made practical by the new Frigidaire Cold Control.
MADLDEN SALES BRANCH, Distr.
Tel. Malden 3100 14 S. Washington St., Malden, Mass.
Main Office: 743 Boylston St., Boston, Mass.

TUNE IN *on "The Servants of the Housewife"*
ON THE *"Masters of the Wardrobe"*
Our program offers the quickest and best service that can be had at any price. Every piece of work from our studio is a broadcast for us —Old friends tune in time and again, and new friends are tuning in all the time.
(May we send you our schedule?)
GET OUR **Dollar Days** PROGRAM and save real money on your CLEANSING, PRESSING, DYEING, FUR STORAGE and REPAIRING
MELROSE DYE HOUSE Our Call Numbers Are 0024 and 2620 Melrose

A SIGN OF QUALITY and VALUE
to thousands of satisfied
USED CAR BUYERS
for Economical Transportation
CHEVROLET
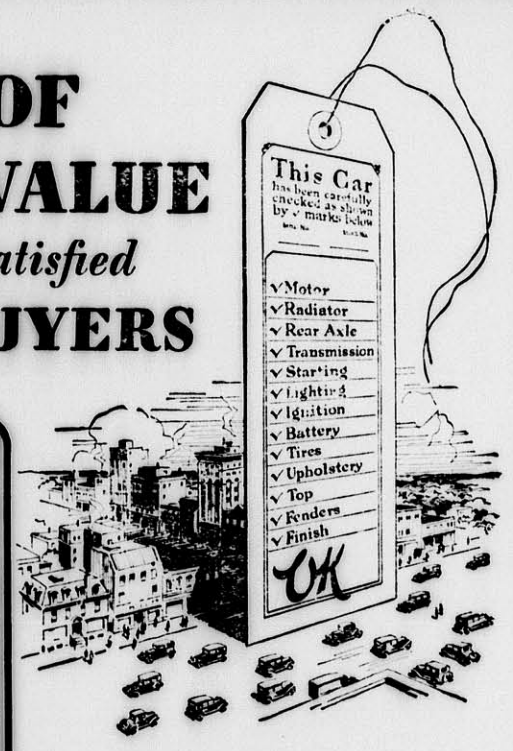

LOOK at these Outstanding Used Car Values

1927 CHEVROLET COACH—Our guarantee insures you of economical transportation at low cost. Only $170 down.
WITH AN O. K. THAT COUNTS

1925 DODGE SEDAN — Good appearance, fine tires. A Dodge is always dependable. Only $90 down.
WITH AN O. K. THAT COUNTS

1927 STUDEBAKER DICTATOR —This car has been through our shop. Fine appearance, a very fast car. $290 down.
WITH AN O. K. THAT COUNTS

1928 CHEVROLET SEDAN—Nice appearance, new rubber. This car will move fast at only $170 down.
WITH AN O. K. THAT COUNTS

1925 WILLYS KNIGHT—A wonderful family car. New Duco finish, O. K. mechanically. Only $210 down.
WITH AN O. K. THAT COUNTS

This Red Tag "with an OK that Counts" is Your Assurance of Honest Used Car Values

You can have perfect confidence in your purchase of a used car that has attached to its radiator cap the Chevrolet red "O. K. that Counts" tag. This tag, used exclusively by Chevrolet dealers, is attached only to cars that have been thoroughly reconditioned and checked "O. K." by expert Chevrolet mechanics. To thousands of satisfied used car buyers it has proved a sign of outstanding quality and value. We now have on hand a wide selection of these fine "O. K." used cars—priced for quick sale. Come in today.

FRANK MURPHY, Inc.
748 Main St., Winchester, Mass. Tel. 0298

USED CARS *"with an OK that counts"*

YOUR AFFAIRS AND MINE

A fool and his auto are soon ditched.

The best drink in the world—cool, clear, sparkling Winchester water on a warm day.

One woman here in Winchester says the worst thing she has to "listen" to is her husband eating soup.

Science informs us that living 100 years will be an easy stunt in the future. From the looks of things in the Winchester of 1929, life will be worth living.

How many women here in Winchester remember when girls begged their mothers to let them wear long dresses?

Let us see, how many years ago was it when the trolley conductor handed a Winchesterite 19 nickels in change for his dollar bill?

There is no accounting for tastes. A Winchester man has decided to live in Chicago of his own free will.

A Winchester man who raises bees is incensed at the charge of a Trinity College professor that the insect is not a "busy bee," but a lazy thing. Surely here is a chance for somebody to rush to the defense of the bee, unable to be heard in its own defense except through its stinger. Those who have been stung by a bee are convinced that the insect is not lazy, but fairly active.

Is Brookline a bigger town than Winchester? It all depends upon the way one feels and Brookline feels bigger.

"The empty vessel makes the greatest sound," says Shakespeare. This indicates that it is taking great chances for some people here in Winchester to strike on their heads.

"You cannot make a crab walk straight," said Aristophanes, which indicates that the ancients also had their troubles over this prohibition question.

An eminent medical man says a clock ticking induces sleep. We are familiar with bed ticking here in Winchester that does the same thing.

The waste basket in the Star editorial sanctum is the most heterogeneous unit of the office equipment.

A certain women in Winchester tells us she would not trust her husband across the kitchen. Well, a longer distance would be out of pot and pan range.

A Winchester business man who makes a great many trips to New York City in the course of a year says that on his last visit it was told him that New York is a city of opportunity, and the statement was proved by showing that a watch is pawned there every 45 seconds.

We know a fellow here in Winchester who yawns after a half hour in church but sits up alert and bright until 1 a. m. "messing" with a radio.

There is at least one automobile in Winchester that coughs like it had consumption.

"A Star Reader" sends in this one: "You are not boosting home industries when you ask for a local anesthetic."

The height of some Winchester boys' ambitions is to grow up just as unlike dad as possible.

"We women," says Margaret Mary Morgan of the San Francisco Business Women's Club "can't hide behind our skirts, however short they are." Nor, for the matter of fact, inside them either. In fact, there are women in Winchester who would be hard put to find anything to hide behind, if, indeed, they were so disgracefully old-fashioned and effeminate as to wish to hide at all.

Well, the motorist who spends half the day finding a place to park his car and the other half trying to remember where he parked it, is not wasting his time in idle frivolity.

Somebody warns against "too much fried chicken." How much fried chicken is too much? And does anybody in Winchester know? And if so, how?

There is always somebody handy to give advice after the deed is done.

A certain woman here in Winchester cultivates her garden herself. How much better it is to see a woman out with a hoe than out with a "rake."

The novelists, somebody informs the palpitating public, are running out of titles for their books. And if they only would run out of pencils, pens, typewriters and publishers also, how happy some Winchesterites would be!

Our Questionnaire

1. Do you know any living Winchesterite who was converted by Dwight L. Moody?
2. Who was the first Selectman of Winchester?
3. Are safecrackers as safe as they are painted?
4. Is a woman ever justified in doing what her husband wants her to do?
5. How many Winchesterites who use the air mail have ever noticed how airy the female is?
6. How many men in Winchester are known by the company their wives keep out of?
7. Who is Winchester's champion milk drinker?

—The Paragrapher

Differ Over Beginning of First Civilization

There are two independent theories as to the origin of civilization. The older theory is that the human mind is such that, given an opportunity, it will produce a civilization. But this does not account for the similarity of customs found in all civilizations, and so there exists the alternate theory that civilization started from a definite center, from which it spread.

In his book, "In the Beginning: The Origin of Civilization," Elliot Smith, the chief exponent of the latter theory, sets this center in upper Egypt, on the banks of the Nile, and the time about 4000 B. C. The determining cause he believes to have been an abundant crop of wild barley, which caused man to give up his roaming life for a favorable climate and an assured food supply. Lean periods led to the invention of methods of storage, and this taught the greatest thing ever discovered by man—the function of the seed in plant growth. Having reached this stage, the further growth of civilization is not difficult to visualize.

All Life a Struggle

Every man who makes headway in his chosen field of effort must struggle against the current. The fact that a man is a success doesn't mean that he has never experienced adverse conditions, but that he has met and overcome them.—Grit.

Men Respectable

Men are respectable only as they respect.—Emerson.

Shaking Dice

It's rather discouraging that so many bad habits should be so old. One would think we would have outgrown many things that are almost as old as history and which we show no signs of outgrowing. It is said dice throwing was so popular in India centuries ago that two kings, who had unpronounceable names, staked and lost their kingdoms on the spotted cubes.

As far back as history goes there has been too much of something or other of which there is still too much.

All of which calls for a sense of humor and much patience.—Grove Patterson, in the Mobile Register.

Tell Age by Scars

In the Botanic gardens, Regent's park, London, is a remarkable tree known as the "Kaffir Bread" plant. More than 1,000 years old, it is not, however, a native of Great Britain having been imported from South Africa a few years ago. Nor is it very big. At its widest point the trunk is only 15 inches in girth, and the tree is barely ten feet high, yet it is known by the formidable name of Encephalartos Altensteinii.

How can its age be told? This is done by comparing the number of leaf scars which cover the trunk with the number of fronds produced each year.

A Serious Thing, Love

Life is a love affair. . . . Young people in love are preparing to continue love affairs in the next generation. This love we laugh and weep about is the most serious thing in the world; we should give it all the intelligence we can command.—E. W. Howe's Monthly.

No Explanations Needed

Really fine things don't have to be explained.—American Magazine.

First English Bible

John Wycliffe, first man to translate the Bible into English, was sixty years old when he finished his task. The work belongs to the final period of his life, that time during which he was greatly persecuted by both the church and state. The Wycliffe version was addressed to the entire English people, high and low, rich and poor. This is proved by the character of the copies that have survived. About thirty of these remain and some are large folio volumes, handsomely written and illustrated in the best style of the period. Others are plain copies of ordinary size for private persons or monastic libraries.—Detroit News.

Skyscrapers' Value

The Greeks probably were the first to build roofed structures of extensive area, for they are credited with the first use of wooden beams. The Romans made the erection of buildings with even greater area possible by use of the arch and dome. The development of the steel I-beam made really high buildings possible. Our present-day builders have developed skyscraper construction to a degree where valuable ground space can be completely utilized by the erection of a tall building of extensive floor space.

Presents of Mind

The small son of the house had just informed his parents that he had been dreaming during the night.

"Well, and what did you dream about?" asked his father.

"I dreamt that you gave me a pedaling motor car, daddy," began the small boy, "and mother gave me a box of soldiers."

"But you know, dear, that dreams always mean the opposite."

"Oh, yes!" The youngster was undismayed. "But, then, I shall get the soldiers from you, an' mummie'll give me the motor."

MILK CHART FOR MONTH OF APRIL 1929

Published by the Winchester Board of Health

The bacteria count in this chart gives the number of bacteria found in one c. c. taken from the center of the sample after it had been well shaken. It should be remembered that another c. c. taken from the same sample might give a somewhat different count, but the difference would rarely, if ever, exceed 10 per cent.

Dealer and Producer	Designation	Fat Content Legal Standard 3.35	Total Solids Legal Standard 12.00	Pasteurized	No. of Bacteria per C. C.	Where Produced
F. S. Cummings Somerville, Mass.	Market	3.80	12.46	Yes	38,000	Ryegate, Vt. and Lancaster, N. H.
Daniel Doherty Woburn, Mass.	Market	4.40	13.30	No	7,000	Woburn, Mass.
William Fallon & Sons Stoneham, Mass.	Market	3.90	12.70	Yes	28,000	Stoneham, Mass.
Harvey W. Forbes Stoneham, Mass.	Grade A	3.80	12.70	Yes	6,000	Stoneham, Mass.
Harvey Forbes Stoneham, Mass.	Market	4.20	12.94	Yes	28,000	Stoneham, Mass.
H. P. Hood & Sons Charlestown, Mass.	Market	3.90	12.58	Yes	4,000	Littleton, Lancaster and Mountorne, N. H
H. P. Hood & Sons Charlestown, Mass.	Grade	4.20	12.80	Yes	3,000	Concord, Mass.
New England Creamery Products Company, Inc. Winter Hill, Mass.	Market	3.80	12.70	Yes	3,000	Barre, Vt.
New England Creamery Products Company, Inc. Winter Hill, Mass.	Grade A	4.40	13.68	Yes	19,000	Wells, Me. and North Falmouth, Mass.
Fred Schneider Woburn, Mass.	Mass Grade A	3.60	12.34	Yes	52,000	Woburn, Mass.
Charles Tabbutt Woburn, Mass.	Market	3.60	12.22	No	18,000	Woburn, Mass.
H. H. Whitcomb Arlington, Mass.	Guernsey Farm	4.20	13.56	Yes	350,000	Littleton, Mass.
H. H. Whitcomb Arlington, Mass.	Market	3.80	12.46	Yes	116,000	Bedford, Mass.
Whiting Milk Companies Charlestown, Mass.	Market	3.80	12.70	Yes	3,000	Wilton, N. H.
Whiting Milk Companies Charlestown, Mass.	Grade A	4.10	12.82	Yes	1,000	Wilton, N. H.

The above names are arranged alphabetically, not in order of quality of milk. Certain brands are not listed in this chart, because they have been analyzed by competent authorities or are sold in Winchester in negligible quantities.

Chiropody, massage, corrective exercises. Emma J. Prince, Podiatrist. Tel. Win. 0155. s21-tf

John J. Murphy, light trucking and moving. 28 Church street, Winchester. Tel. 0924. s21-tf

HOT WATER

You may need it quickly during the night.
Our gas heater will supply the demand.

GET YOURS BEFORE JUNE 1st AND SAVE MONEY

We connect this heater to your boiler. You light it. GAS does the rest.

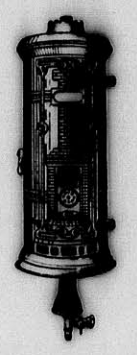

You can't afford to be without one.

Our sales department will gladly give you further information

Arlington Gas Light Co.

527 MAIN ST., WINCHESTER TEL. WIN. 0142

To See Is To Admire

This is especially true of the dresses included in our present offering, your inspection of which is invited. You will admire them for their smart new styles; for the values which they represent. To be able to offer dresses of such superlative quality that costs but little is an achievement of which we are justly proud.

Consult Us on Your Graduation and Confirmation Dresses

UNUSUAL OFFERINGS IN HOSIERY
PHENOMINAL VALUES IN MILLINERY

Bluebird Dress Shoppe

474 MASS. AVENUE ARLINGTON CENTRE
Opp. Hutchinson's Market

Mrs. F. W. Chamberlain, Jr., Mgr.

Open Tuesday and Saturday Evenings

We Welcome Your Patronage

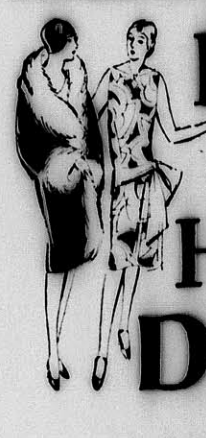

Beautify your Home with DULTINT

"A NEW step forward in home decorating" is what leading architects and interior decorators have called this beautiful paint. Artistic ...Sanitary...Washable...Easily applied...Easily cleaned. Come in and see for yourself the soft glowing surface it gives—the marvelous color harmonies it offers.

Central Hardware Co.
WINCHESTER, MASS.

THE PAINT SERVICE STATION

THAT is the way we look at it, and that's the reason we are glad to give you a fair exchange value on your old tires when you buy U. S. Royals.

It makes no difference what brand your tires are. Drive around and let us appraise them. You will be surprised at the liberal allowance we make.

The allowance will apply on any tire in our splendid stock of

U. S. ROYALS

The Modern Tires for the Modern Car

This Offer Good to July 1st

OSCAR HEDTLER

AUTO AND RADIO SUPPLIES
ROAD SERVICE

26 Church Street, Winchester Tel. 1208

Twelve Hundred Dollars Cash
In Ten Years
$3000 Savings Bank Life Insurance
AND A
Savings Bank Account

Save $10.00 a month for ten years and let the earning on your investment pay for $3000 life insurance.

Our combination Savings-Insurance Plan calls for a monthly deposit of $10.00 over a period of ten years, under which you are immediately insured for $3000, and at the end of ten years you are entitled to receive in cash an amount substantially in excess of your total deposits.

For age 37 (or younger) at entry, the savings bank account at the end of ten years, together with the cash surrender value of the insurance policies, will exceed.

TWELVE HUNDRED DOLLARS

Example: **If you are thirty years of age,** you open your savings-insurance account with a deposit of $17.00 and thereafter deposit $10.00 monthly for 9 years and 11 months.

If you are then living, you will be entitled to receive

CASH VALUE OF INSURANCE	$330.42
BALANCE IN SAVINGS ACCOUNT (ESTIMATED)	$920.00
TOTAL	$1250.42

Insurance Dividends are deposited in Savings Bank Account

If you do not live to complete your deposits, your estate receives the $3000 insurance, **PLUS** the amount then standing to your credit in your savings bank account.

Thus: If your death should occur just at the end of the 10th year, your estate would be entitled to receive:—

LIFE INSURANCE	$3000.00
BALANCE IN SAVINGS BANK ACCOUNT (ESTIMATED)	$920.00
TOTAL	$3920.00

The accumulation period may be extended to 15 or 20 years, or longer, if desired.

$1.00 a month will provide $300 insurance and $125 cash at the end of ten years.

$2.00 a month will provide $600 insurance and $250 cash at the end of ten years.

$5.00 a month will provide $1500 insurance and $625 cash at the end of ten years.

The dividends now actually being paid by the ten Savings-Insurance Banks are 33 per cent greater than the dividends assumed in the above estimates. The estimates also assume interest on the savings bank account to be accumulated at 4 per cent per annum compounded semi-annually.

The Commonwealth of Massachusetts has taken the stand that some amount of Life Insurance is desirable for good citizenship, and wants YOU to know how very little it really costs for persons who seek it voluntarily.

Doubly supervised by the State, through the Commissioner of Banks and the Commissioner of Insurance.

Apply to

SAVINGS BANK LIFE INSURANCE
207 State House, Boston, Mass.

OR

WINCHESTER SAVINGS BANK
26 Mount Vernon Street

Preserve those snap-shots you have taken in a photograph album. The Star office has just received a new line for spring.

WINCHESTER TRUST COMPANY
In compliance with the requirements of Chapter 590, Section 40, Acts of 1908, as amended by Chapter 491, Section 6, Acts of 1909, and by Chapter 171, Section 1, Acts of 1912, notice is hereby given of the loss of pass-book No. 82.
C. E. BARRETT, Treasurer
my10 3t

PHOTOGRAPHS *Live Forever*

For Dad's Desk....

DAD wants a photograph of you and the children, framed for his office desk. And to you it will become more precious with each passing year. Make an appointment today.

CAMEO STUDIO
Tel. Win. 1412

PHOTOGRAPHERS ASSOCIATION OF AMERICA INTERNATIONAL

my3-4t

Gerrish's Dye House
Telephone Woburn 0654

RUGS 9x12	$6.00

Naphtha Cleansed and Shampooed
It looks just like new

DOUBLE BLANKETS, pr.	1.00
SINGLE BLANKETS, pr..	.50
CURTAINS, pr.	1.00
SILK PUFFS	1.00
COMFORTERS	1.00

RUGS
BULBULIAN
ORIENTAL RUG WORKS
All Kinds of Rugs Cleaned Repaired and Storaged
Oriental Rugs Sold, Bought and Exchanged
S. C. BULBULIAN, Prop.
Office—100 Boylston St. Tel. Hancock 1249
Works—183 Broadway Tel. Hancock 7894
mh29-13t

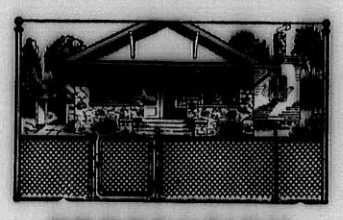

PROTECTION
for shrubs, gardens, lawns, fruit trees, is insured by the erection of a Cyclone Chain-link Fence. Distinctive, durable, artistic, it is adaptable to any style of architecture.
SECURITY FENCE CO.
22 KENT STREET
SOMERVILLE MASS.
TEL. SOM. 3900
my10-eow

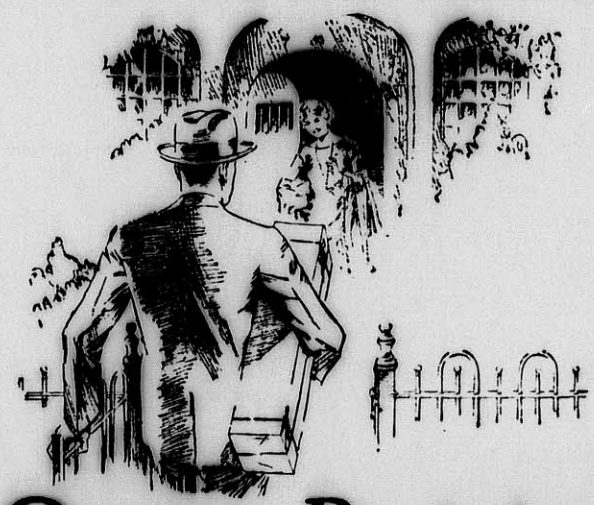

On *your* Birthday *give Mother flowers*

WHAT a charming idea! On *your* birthday, remember the one who is nearest and dearest with a gift of fresh, fragrant flowers.

Say it with Flowers

Winchester Conservatories, Inc.
186 CAMBRIDGE ST. Tel. Win. 1702

You Can Almost See Them Grow!

THIS is the season to select and transplant potted plants. You can almost *see* them grow these bright, sunshiny days. Then this fall you can transfer the plants to an indoor location and enjoy their beauty and fragrance the whole winter through.

Say it with Flowers

WINCHESTER CONSERVATORIES
Incorporated
186 Cambridge Street
Tel. Win. 1702

WINCHESTER COUNCIL BOY SCOUT NOTES

A number of tests were passed by Winchester Boy Scouts on their hike to Camp Gleason last Saturday. A list of the boys who went on the hike, together with the tests which each boy passed, follows:

Troop 1
Second Class Cooking and Firelighting—Kenneth Campbell, William Seaver, Thomas Farrell, Robert Sibley, Lawrence Stewart, Robert Dotten.
First Class Cooking—Warren Hitchborn, John Blaisdell.
Tracking—David Kenerson.

Troop 2
Tracking—Roger McDonald.
Second Class Cooking, Firelighting and Tracking—John Costello, William Aseltine, Truman Heminway.

Troop 3
Tracking—Albert Haskell, David Fitts, Sargent Hill, Robert Eubanks.

Troop 4
William Goodnough

Moth-O-Kill is real insurance against moths. Sold at the Star Office.

NOTICE IS HEREBY GIVEN, that the subscriber has been duly appointed administratrix of the estate of Sarah J. Dorr late of Winchester in the County of Middlesex, deceased, intestate, and has taken upon herself that trust by giving bond, as the law directs. All persons having demands upon the estate of said deceased are required to exhibit the same; and all persons indebted to said estate are called upon to make payment to
HELEN L. SNOW, Adm.
(Address)
17 Ridgefield Road,
Winchester, Mass.
May 14, 1929 my17-3t

Dahlia Bulbs
SPECIAL COLLECTION
Pompon Varieties
7 for $2.00
Postpaid
All Named
PERRY SEED CO.
12-13 Faneuil Hall Square
BOSTON, MASS.

AWNINGS

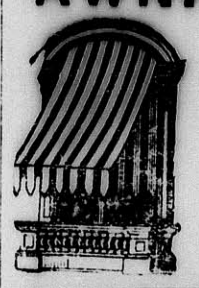

SILVA BROS. AWNING CO.
1101 Cambridge St.
Cambridge
Tel. Univ. 6927
Call Win. 1766
Formerly With A. E. Bergstrom

LARAWAY'S *Mister Quick*

It's a drip, drip, drop—drip, drip, drop.
Needs a washer to make it stop.
—from the proverbs of Mr. Quick

DON'T hesitate—to call us in on a little job. Our plumbing knowledge is at your disposal. Phone us to hurry.

PLUMBING HEATING
THE LARAWAY CO.

TOWN OF WINCHESTER
BOARD OF PARK COMMISSIONERS

Bids will be received by the Board of Park Commissioners for the removal of the buildings situated on Main Street, adjacent to Wedge Pond, and being numbered 688, 692, 694, 698, 700, 702, 704, 708, 710, 712, 716, and 718 Main Street.

All of the buildings are of wood frame construction.

The right is reserved to sell as a whole, in groups or separately, as may appear to the best advantage of the Town.

Bids will be opened at the Park Commissioners' Room, Winchester Place on Monday evening, May 27th, at 8 P. M.

Bids must state the date when buildings shall be removed.

The right is also reserved to reject any and all bids.

By Order of the
BOARD OF PARK COMMISSIONERS

Autograph albums make gifts that will be appreciated by youngsters in school. Also fine for campers. A new line is at the Star office.

COMMONWEALTH OF MASSACHUSETTS
MIDDLESEX, SS. PROBATE COURT
To the heirs-at-law, next of kin and all other persons interested in the estate of Catherine A. Holland late of Winchester in said County, deceased.
WHEREAS, a certain instrument purporting to be the last will and testament of said deceased has been presented to said Court, for Probate, by Mary E. Holland who prays that letters testamentary may be issued to her, the executrix therein named, without giving a surety on her official bond.
You are hereby cited to appear at a Probate Court to be held at Cambridge in said County of Middlesex, on the eleventh day of June A. D. 1929, at ten o'clock in the forenoon, to show cause, if any you have, why the same should not be granted.
And said petitioner is hereby directed to give public notice thereof, by publishing this citation once in each week, for three successive weeks in The Winchester Star a newspaper published in Winchester the last publication to be one day, at least, before said Court, and by mailing, post-paid, or delivering a copy of this citation to all known persons interested in the estate, seven days at least before said Court.
Witness, JOHN C. LEGGAT, Esquire, First Judge of said Court, this seventeenth day of May in the year one thousand nine hundred and twenty-nine.
LORING P. JORDAN, Register
my24-3t

COMMONWEALTH OF MASSACHUSETTS
MIDDLESEX, SS. PROBATE COURT
To the heirs-at-law, next of kin, creditors, and all other persons interested in the estate of Adelaide D. Stanton late of Winchester in said County, deceased, intestate.
WHEREAS a petition has been presented to said Court to grant a letter of administration on the estate of said deceased to Thomas Gilman Stanton of Winchester in the County of Middlesex, without giving a surety on his bond.
You are hereby cited to appear at a Probate Court to be held at Cambridge in said County of Middlesex, on the eleventh day of June A. D. 1929, at ten o'clock in the forenoon, to show cause if any you have, why the same should not be granted.
And the petitioner is hereby directed to give public notice thereof, by publishing this citation once in each week, for three successive weeks, in The Winchester Star a newspaper published in Winchester the last publication to be one day, at least, before said Court.
Witness, JOHN C. LEGGAT, Esquire, First Judge of said Court, this seventeenth day of May in the year one thousand nine hundred and twenty-nine.
LORING P. JORDAN, Register
my24-3t

COMMONWEALTH OF MASSACHUSETTS
MIDDLESEX, SS. PROBATE COURT
To the heirs-at-law, next of kin, creditors, and all other persons interested in the estate of Minnie E. Williams also called Minnie Ermina Willett Williams who died in Winchester in said County of Middlesex, having a residence in Boothbay in the State of Maine intestate, leaving estate in said County of Middlesex to be administered, and not leaving a known husband or heir in this Commonwealth, and to the Treasurer and Receiver General of said Commonwealth
WHEREAS, a petition has been presented to said Court to grant letters of administration on the estate of said deceased to Charles A. Castle public administrator in and for said County of Middlesex;
You are hereby cited to appear at a Probate Court, to be held at Cambridge, in said County of Middlesex, on the eleventh day of June A. D. 1929, at ten o'clock in the forenoon, to show cause if any you have, why the same should not be granted.
And the said public administrator is hereby directed to give public notice thereof, by publishing this citation once in each week, for three successive weeks, in The Winchester Star a newspaper published in Winchester the last publication to be one day at least before said Court, and is further directed to deliver to the Treasurer and Receiver General of said Commonwealth a copy of said citation fourteen days at least before said Court.
Witness, JOHN C. LEGGAT, Esquire, First Judge of said Court, this sixteenth day of May in the year one thousand nine hundred and twenty-nine.
LORING P. JORDAN, Register
my24-3t

Winchester, Mass., April 26, 1929
TO THE BOARD OF SELECTMEN OF THE TOWN OF WINCHESTER: The undersigned respectfully petitions for a license to keep
GASOLINE
15 gallons in motor vehicles while in private garage, which garage is to be located on the land in said Winchester situated on Kenwin Road and numbered 9 thereon, as shown upon the plan filed herewith and certifies that the names and addresses of all owners of record of land abutting the premises are as follows:
Abutters: Gertrude C. Isman, 7 Kenwin Road; Annie S. Palmer, 9 Kenwin Road; G. White Van Auben, 32 Barton Street, West Somerville.
SYDNEY F. TREAT
76 Leonard Street, Malden
Town of Winchester, in Board of Selectmen, April 29, 1929. On the foregoing petition it is hereby ORDERED that a public hearing thereon be held on Monday the 3rd day of June 1929 at 7:40 p. m. in the Selectmen's Room in the Town Hall Building; that notice thereof be given by us (at the expense of the applicant), by publishing a copy of said petition, together with this order, in the "Winchester Star" at least seven days before said date and that notice of the time and place of said hearing be given by the applicant by registered mail, not less than seven days prior to such hearing, to all owners of real estate abutting on the land on which such license, if granted, is to be exercised.
A true copy.
Attest:
GEORGE S. F. BARTLETT,
Clerk of Selectmen

"Perfect Moth Protection"
SELLING
SENTRY PRODUCTS
Anti-Moth Disks—Anti-Moth Containers
Sentrocide
May still be obtained at
44 Bromfield St., Boston
Will fill mail orders or phone communication
Liberty 7420-7421
HOME CONTACT SALES CORP.
my17-13t

MORTGAGEES' SALE
By virtue and in execution of the power of sale contained in a certain mortgage deed given by Frank Todesco to Rosario Iorio and Teresa Iorio, husband and wife, as joint tenants and to the survivor of them, which mortgage is dated November 10, 1928, recorded with Land Registration Office for the South Registry District of Middlesex County, being Document No. 92716, and noted on Certificate of Title No. 21520, in Registration Book 144, Page 461, for breach of the conditions of said mortgage, and for the purpose of foreclosing the same, will be sold at public auction on the premises hereinafter described, on Monday, June 17, 1929, at 10:00 o'clock A. M. in the forenoon, all and singular the premises conveyed by said mortgage deed, and therein described as follows:—
A certain parcel of land with the buildings thereon, situated in Winchester, in the County of Middlesex and Commonwealth of Massachusetts, bounded and described as follows:—
SOUTHERLY by Royal Street, fifty (50) feet;
WESTERLY by lot numbered fifty-three (53) as shown on plan hereinafter mentioned, one hundred and fifteen (115) feet;
NORTHERLY by lot numbered sixty-one (61) on said paln, fifty (50) feet;
EASTERLY by lot numbered fifty-five (55) on said plan, one hundred and fifteen (115) feet.
Said parcel is shown as lot numbered fifty-four (54) Sheet 1, on said plan.
All of said boundaries are determined by the Court to be located as shown on a subdivision plan, as approved by the Court, filed in the Land Registration Office, a copy of which is filed in the Registry of Deeds for the South Registry District of Middlesex County, in Registration Book 131, page 469, with Certificate of Title numbered 19,568.
Said premises will be sold subject to any and all unpaid taxes, tax titles and other municipal liens if any there be. One thousand dollars will be required to be paid in cash by the purchaser at the time and place of sale and the balance within ten days thereafter. Other terms will be announced at the sale.
ROSARIO IORIO
TERESA IORIO
Mortgagees and present holders of said mortgage
Joseph D. Zolla, Attorney,
256 Hanover Street,
Boston, Mass. my24-3t

NOTICE OF LOST PASS BOOK
In compliance with the requirements of Chapter 167, Section 20, of the General Laws and Acts in amendment thereof or supplementary thereto, notice is hereby given of the loss of Pass Book No. 6150, issued by the Winchester Savings Bank, and that written application has been made to said bank for the payment of the amount of the deposits represented by said book, or for the issuance of duplicate book therefor.
WINCHESTER SAVINGS BANK,
By William E. Priest, Treasurer
my10-3t

NOTICE IS HEREBY GIVEN, that the subscriber has been duly appointed administrator with the will annexed of the estate of Henry Isaiah Dorr late of Winchester in the County of Middlesex, deceased, testate, and has taken upon himself that trust by giving bond, as the law directs. All persons having demands upon the estate of said deceased are required to exhibit the same, and all persons indebted to said estate are called upon to make payment to
THORNTON A. SNOW, Adm.
(Address)
17 Ridgefield Road,
Winchester, Mass.
May 14, 1929 my17-3t

COMMONWEALTH OF MASSACHUSETTS
MIDDLESEX, SS. PROBATE COURT
To the heirs-at-law, next of kin and all other persons interested in the estate of Arthur E. French late of Winchester in said County, deceased.
WHEREAS, a certain instrument purporting to be the last will and testament of said deceased has been presented to said Court, for Probate, by Charlotte S. French who prays that letters testamentary may be issued to her, the executrix therein named, without giving a surety on her official bond.
You are hereby cited to appear at a Probate Court to be held at Cambridge in said County of Middlesex, on the fourth day of June A. D. 1929, at ten o'clock in the forenoon, to show cause, if any you have, why the same should not be granted.
And said petitioner is hereby directed to give public notice thereof, by publishing this citation once in each week, for three successive weeks, in The Winchester Star a newspaper published in Winchester the last publication to be one day, at least, before said Court, and by mailing, post-paid, or delivering a copy of this citation to all known persons interested in the estate, seven days at least before said Court.
Witness, JOHN C. LEGGAT, Esquire, First Judge of said Court, this eleventh day of May in the year one thousand nine hundred and twenty-nine.
LORING P. JORDAN, Register
my17-3t

MORTGAGEE'S SALE OF REAL ESTATE
By virtue of the power of sale contained in a certain mortgage deed given by Lindsey H. Stevens of Saugus, Essex County, Massachusetts, to Guaranty Mortgage and Securities Corporation, a corporation duly established by the Laws of the Commonwealth of Massachusetts and located at Boston, in the County of Suffolk in said Commonwealth, dated May 16, 1928, and recorded with Middlesex South District Deeds, Book 5236, Page 79, will be sold at public auction on the premises hereinafter described for breach of the conditions in said mortgage deed contained, and for the purpose of foreclosing the same, on Monday, June 10, 1929, at ten o'clock in the forenoon, all and singular the premises conveyed by said mortgage deed, and therein described substantially as follows:
"The land in Winchester, being Lot C as shown on a plan entitled 'Re-division of Lots 1, 2 and 3 shown on 'Plan of land in Winchester, Mass. by Parker Holbrook, Engineer, July, 1917'", drawn by Charles R. Berry, Civil Engineer, dated May 21, 1928, and duly recorded with Middlesex South District Deeds, bounded and described as follows:
Northeasterly by Kenwin Road sixty-five (65) feet,
Southeasterly by Lots A and B as shown on said plan one hundred forty-two and 52 100 (142.52) feet,
Southwesterly by land now or formerly of Comfort sixty-five and 4 100 (65.04) feet, and
Northwesterly by Lot D on said plan one hundred forty-five and 25 100 (145.25) feet,
Containing nine thousand three hundred fifty-three (9353) square feet of land according to said plan."
Said premises will be sold subject to any and all unpaid taxes, tax titles and other municipal liens, if any there be.
$500 will be required to be paid in cash by the purchaser at the time and place of sale. Other terms at sale.
GUARANTY MORTGAGE AND SECURITIES CORPORATION
Present holder of said mortgage
By CARL W. JOHANSSON, Treasurer
19 Milk Street,
Boston, Mass. my17-3t

When Spring Cleaning
DON'T OMIT THE HEATER

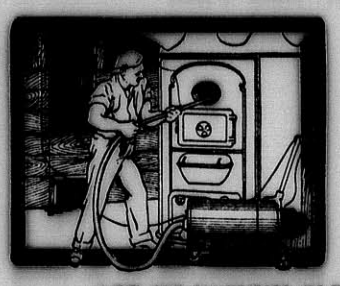

The dirt and soot can be easily removed with our — SPECIALLY DESIGNED VACUUM CLEANER
We take the DIRT AWAY— WITH US.
Your Furnace — Heater — or Oil Burner can be cheaply and easily cleaned — BOTH INSIDE AND OUTSIDE — also—the dust removed from all the pipes.
LET ME VACUUM CLEAN YOUR HEATER
Phone Now for an Estimate
ARTHUR J. NORWOOD
PLUMBING AND HEATING
Res. Arl. 1563-R — Phones — Office Arl. 1563-W
6 MT. VERNON ST., ARLINGTON
my17-tf

Obsolete
The day's gone forever when we could get a line on a fellow's earning ability by the way his family lives.—Farm and Fireside.

Modern Methods
Muddlecombe was one of the very latest model villages, and all the houses were brand new.
A prospective resident was being shown over a small "Old-world cottage" she hoped to buy by a very enthusiastic estate agent.
"But where is the kitchen?" asked the woman, after making a tour of the place.
The estate agent consulted his plan of the first floor. Then he looked up quickly.
"Oh, you provide that yourself!" he answered blandly. "Any really good shop will sell you a combination kitchenette and dining table."

Excavators Work to Restore Ancient City

Excavators have done excellent work in restoring the wonders and beauties of ancient Herculaneum. Thus the missing portions of a frescoed wall are no longer considered as irrevocably lost. No trace of destruction or ruin is left after the discovery of a building, and, as far as possible, no blank spaces are to be found in any mosaic or fresco uncovered. Wooden doors, windows, stairs and furniture are reconstructed or reproduced from the original surviving fragments, generally consisting of charred or carbonized pieces of wood.
Trees, plants and flowering shrubs originally adorning gardens are identified from their surviving roots and replaced by new ones.
Several houses have been unearthed, and most of them have been practically rebuilt. The carbonized remains of wooden beds and chests found in three cubicles rendered possible the reconstruction of the original furniture.
A swimming pool faced with marble, a water tank covered by an iron grating, a ladder leading to a slave's bedroom in an attic, shutters meant to keep the glare of the sun from cool marble halls, have all been reconstructed.

COMMONWEALTH OF MASSACHUSETTS
MIDDLESEX, SS. PROBATE COURT
To the heirs-at-law, next of kin and all other persons interested in the estate of Fred M. Carr late of Winchester in said County, deceased.
WHEREAS, a certain instrument purporting to be the last will and testament of said deceased has been presented to said Court, for Probate, by L. Roger Wentworth and Harriet E. Carr who pray that letters testamentary may be issued to them, the executors therein named, without giving a surety on their official bond.
You are hereby cited to appear at a Probate Court to be held at Cambridge in said County of Middlesex, on the twenty-ninth day of May A. D. 1929, at ten o'clock in the forenoon, to show cause, if any you have, why the same should not be granted.
And said petitioners are hereby directed to give public notice thereof, by publishing this citation once in each week, for three successive weeks, in The Winchester Star a newspaper published in Winchester the last publication to be one day, at least, before said Court, and by mailing, post-paid, or delivering a copy of this citation to all known persons interested in the estate, seven days at least before said Court.
Witness, JOHN C. LEGGAT, Esquire, First Judge of said Court, this sixth day of May in the year one thousand nine hundred and twenty-nine.
LORING P. JORDAN, Register
my10-3t

MORTGAGEE'S SALE
By virtue of the power of sale contained in a certain mortgage deed given by W. Stanley Brown to Medford Trust Company, dated October 13, 1928, and recorded with Middlesex South District Registry of Deeds, Book 5285, Page 224, for breach of the condition of said mortgage and for the purpose of foreclosing the same, will be sold at public auction upon the premises hereinafter described on Monday, June 3, 1929 at ten o'clock in the forenoon, all and singular the premises conveyed by said mortgage deed and therein described substantially as follows:
"A certain parcel of land with the buildings thereon situated on Holton Road in the Town of Winchester in said County of Middlesex and being part of Lot 7 as shown on plan entitled "Holton Estate, Winchester, Mass., developed by Bonelli-Adams Co., February, 1917, Ernest W. Branch, C. E." Said plan being recorded with Middlesex South District Deeds in Plan Book 279, Plan 50. Said lot is more fully bounded and described as follows:
Southwesterly by said Holton Road, forty-seven (47) feet; Northwesterly by Lots 6 and 5 as shown on said plan, one hundred (100) feet; Northeasterly by Lot 9 as shown on said plan, forty-seven (47) feet; Southeasterly by remaining part of said Lot 7 one hundred (100) feet; containing according to said plan 4,700 square feet of land be any or all of said measurements, distances or contents more or less or however otherwise said premises may be bounded, measured or described.
The above premises are conveyed subject to restrictions of record so far as the same may now be in force and applicable and to building line established by the Town of Winchester.
The above conveyance includes all furnaces, heaters, ranges, mantels, gas and electric light fixtures, screens, screen doors, awnings and all other fixtures of whatever kind or nature contained in any building or buildings now standing or hereafter erected on said premises prior to the full payment and discharge of this mortgage."
Said premises will be sold subject to any and all unpaid taxes, tax titles and municipal assessments, if any.
Five Hundred ($500) Dollars will be required to be paid in cash at the time and place of sale, balance in ten days from the date of sale on delivery of deed.
MEDFORD TRUST COMPANY,
Mortgagee
By Charles H. Barnes, Treasurer
my10-3t

COMMONWEALTH OF MASSACHUSETTS
MIDDLESEX, SS. PROBATE COURT
To the heirs-at-law, next of kin and all other persons interested in the estate of Annie Gray Willey sometimes known as Annie G. Willey, Annie H. Willey and Annie Hawthorn Willey late of Winchester in said County, deceased.
WHEREAS, a certain instrument purporting to be the last will and testament of said deceased has been presented to said Court, for Probate, by George E. Willey who prays that letters testamentary may be issued to him the executor therein named, without giving a surety on his official bond.
You are hereby cited to appear at a Probate Court to be held at Cambridge in said County of Middlesex, on the thirty first day of May A. D. 1929, at ten o'clock in the forenoon, to show cause, if any you have, why the same should not be granted.
And said petitioner is hereby directed to give public notice thereof, by publishing this citation once in each week, for three successive weeks, in The Winchester Star a newspaper published in Winchester the last publication to be one day, at least, before said Court, and by mailing, post-paid, or delivering a copy of this citation to all known persons interested in the estate, seven days at least before said Court.
Witness, JOHN C. LEGGAT, Esquire, First Judge of said Court, this seventh day of May in the year one thousand nine hundred and twenty-nine.
LORING P. JORDAN, Register
my10-3t

The Winchester Star
THEODORE P. WILSON, Editor and Publisher: WINCHESTER, MASS.

SINGLE COPIES, SEVEN CENTS
Left at Your Residence for One Year
The Winchester Star, $2.50, in advance

News Items, Lodge Meetings, Society Events, Personals, etc., sent to this office will be welcomed by the Editor

Entered at the postoffice at Winchester, Massachusetts, as second-class matter.

TELEPHONE NUMBER 0029

DAILY PHILOSOPHY

A MARCH IN PROGRESS
Grandfather had a farm
Father had a garden
Son has a can-opener.

To go without, and look as if you liked it is a wonderful thing to learn how to do.

No man is rich who is not contented.

Trials never weaken us, they only show us that we are weak.

Fight your troubles one at a time, conquer the first one, the others will vanish.

Lots of people look for a sledge hammer to crack a peanut.

The man of the hour is always up to the minute.

The STAR has heard much favorable comment over the newest flower bed constructed upon the common by Superintendent "Alex" Macdonald and his men of the Park Department. Composed of palms, ferns and other tropical plants the bed is as unusual as it is handsome, and many have compared it favorably with those in the Boston Public Gardens. Mr. Macdonald's hyacinth and tulip beds have been things of beauty this year as in the past and the common generally has presented a most attractive appearance, reflecting the meticulous care it has received since "Alex" took command. This is also true of the other town plots intrusted to his care.

We print this week the names of those high school pupils who have been selected for places upon the permanent honor roll of the Class of 1929. By hard work and close attention to their studies these young people have attained an average for their four years in high school of at least 85 per cent and richly deserve the distinction which their faculty has accorded them. High scholastic ranks are not obtained by accident nor without honest effort applied over extended periods. The effort involved is more difficult to sustain because it must be individual and wholly lacking the public acclaim which accompanies the striving of the successful members of the school's athletic or dramatic groups. Its fruits are none the less sweet, however, for hand in hand with a knowledge of hard work well done goes a satisfaction which is very lasting. The STAR congratulates these members of the Class of 1929 who leave behind them a record of faithfulness to their scholastic tasks. Such a record is second to none and worthy of the highest praise.

ADVERTISING PAYS

Last week the STAR reached a new peak for display advertising which has shown a steady and substantial increase during the late winter and spring months. Aside from the issues of the paper just preceding Christmas, that of last week constituted a record number of advertising inches so far as figures are available. It is interesting to note that much of this new advertising is from out-of-town business houses, eager to bring their merchandise or service to the attention of the local shopping public. The STAR offers them the best medium for reaching potential customers for it is a weekly newspaper, circulated largely upon a subscription basis which brings its pages directly to the homes. Continued patronage leads the STAR to feel that its out-of-town advertisers get results from their advertisements, otherwise they would not continue. The same is true of our local advertisers. They would not advertise, if they were not convinced that their advertising pays. Consistent advertisers are the leaders in their field and their several businesses grow because they are intelligently and continually brought to the attention of the consumer. Our greatly increased number of display inches shows conclusively that merchants who know, believe that STAR advertising does pay. There is a lesson in all this for those who do not advertise regularly. "If your business is poor, advertise to increase it. If your business is good, advertise and make it better." And remember, there is no better medium for your advertising than that offered by a good weekly newspaper.

AN APPRECIATION

He loved his fellow-men; by final test
Abou Ben-Adhem's name led all the rest!
And so, in long, perennial Judgment Day,
George Wiswell's name should shine with gilded ray.
Corner of Church and Fletcher; notice well,
And straight the tale of transformation tell.
What has been burdocks, weeds, and stones,
Unkempt, unsightly, theme of many groans,
Has now become a beauty spot, indeed,
A book of joy which he who runs may read;
For which his neighbors on their homeward way
Shall rise and call him blessed every day,
With boundless satisfaction in that corner-lot,
Rejoicing in what is and what is not.

Amy Sherman Bridgman,
38 Cabot Street

World's Largest Church

St. Peter's in Rome, is the largest church in the world. The ancient basilica occupying the site of the present St. Peter's had become ruinous in 1450 and it was decided to replace it. Little was accomplished until 1506 and advance was slow until 1534, when Michelangelo's designs were adopted. The dome was completed in 1590 and the basilica dedicated in 1626.

FROM OUR POSTMASTER

Starting Friday, May 24, a late afternoon collection will be made from all street boxes on the main thoroughfares within a half mile radius of the postoffice. This collection will be made at 5 o'clock, p. m., and the limits of distance are Main and Swanton streets, Church and Bacon streets, Mystic avenue and Main street, and Washington and Swanton streets, and includes all boxes on the line of travel. We have been trying for some time to obtain permission from the department to install the above improvement to the service, and have finally received the necessary authorization.

G. H. Lochman, Postmaster

APPRECIATION TO FIREMEN

To the Editor of the Star:

I should like to publicly express my appreciation of the work of Chief DeCourcy and every fireman who helped fight the fire in my house early last Tuesday morning.

It seemed but a moment from the time the Department was called to the time they arrived.

Their fine spirit and co-operation, together with their courageous, efficient and intelligent work proved clearly to me that Winchester has a Fire Department of which it may justly be proud.

I am indeed grateful to them.

Very truly yours,
Vincent P. Clarke

NEWSY PARAGRAPHS

Rev. John E. Whitley, pastor of the Second Congregational Church, is to be one of the 660 voting delegates at the biennial meeting of the National Council of Congregational Churches to be held in Detroit, Mich., from May 28 to June 4. The delegates are elected by the district associations and state conferences of the churches in all States of the Union and in Alaska, Hawaii and Porto Rico.

Mr. Edward A. Stone, a retired bank official who passed away Monday at Watertown, was the father of Mr. Herbert E. Stone of Edgehill road.

Mr. Richard Parkhurst of Grove street was one of the recent business men's party who went from the Boston Chamber of Commerce on a tour of inspection of the Cape Cod Canal. The trip was made in the interest of various Boston industries using the canal with a view to recommending certain much needed improvements. The party went by special bus to Buzzards Bay where its members embarked upon one of the canal boats, making the eight mile trip to the easterly end of the canal and return to Buzzards Bay.

No one had heard that "Babe" Ruth was in town Wednesday evening and perhaps he wasn't, but Frank McNally, a resident of Lexington, complained to the police that while he was driving his Ford sedan along Cross street a batted ball, coming from the Loring avenue playground broke a window in the machine.

Traffice Officer Henry P. Dempsey arrested David J. Walsh of Arlington shortly after 8 o'clock Wednesday evening in the center, the latter being booked at headquarters on the charges of driving a motor vehicle while under the influence of liquor and drunkenness. In the District Court at Woburn Thursday morning Walsh was found guilty and fined $50.

Mr. Benjamin F. Newlands has returned to his home on Russell road after spending several weeks in the Winchester Hospital undergoing treatment for injuries sustained in a fall while working at the Fish Pier in Boston.

It is reported that the old row of houses standing on upper Main street from Lake street to the pond is to be sold for removal. There was some talk of selling the houses standing to be moved elsewhere in town, but it has been decided to tear them down.

Due to the success of the whist party for the mounted Troop 5, Boy Scouts, there will be on Friday evening, May 24, a dancing party at the Noonan School assembly hall under the direction of Mrs. Octavia Ayer, assisted by Mrs. Mary Kelley and Mrs. Arthur Marchant. Modern dancing. All are assured a good time.

The Fireside, 47 Church street, is open Sundays from 12:30 to 7:30 p. m. Fresh Lobster Salad, Fessenden Clam Chowder, Club sandwiches, pecan rolls and ice cream with home made sauces are some of its food specialties. Sunday dinner served until 3 p. m.

Mrs. C. B. Cleworth of Church street has returned to her home from the Homeopathic Hospital in Boston, much improved in health.

Winchester High School girls' tennis team defeated Winthrop Wednesday afternoon, 5—0. This afternoon the girls face a real test when they meet Malden High and the well known Boehm twins.

Mr. and Mrs. G. A. McGill and daughter Louise, of Vero Beach, Florida, former residents of this town, are the guests of Mr. and Mrs. F. C. Alexander of Lakeview road. They expect to make their home in Cambridge in the near future.

Anger Worth While

A little anger now and then is relished by the best and simplest of men especially if it takes the form of indignation over wrongs, the unfairness, meanness of others. Thus Charles Dickens was in a perpetually indignant state of mind over the wrongs of the poor, and not only the poor but Dickens benefited from it.

Blankets From India

The finest blankets ever made are those produced in Mysore, India. Though three yards square, one of these blankets when rolled up can be passed through a bamboo rod.

Real Navajo blankets are made of all wool, taken from the flocks of sheep tended by the Navajo Indians in New Mexico and spun and woven by them entirely by hand. These blankets are as durable as they are attractive.

W. C. T. U. NOTES

Winchester Union observed its 53rd anniversary on Friday, May 17, with a luncheon served in the Methodist Church social hall. Pastors of various churches with their wives were guests. Mrs. Elizabeth Tilton was the principal speaker. She explained the need of continued activities on the part of the W. C. T. U. in the face of the opposition of an organization which is known as the Woman's Moderation Union. These women say in no uncertain terms that they are out to offset the work done by the Temperance Union.

The president spoke of the splendid work being carried on in our Wadleigh and High Schools, and introduced Mrs. Lefavour who is director of this department. In her usual bright way Mrs. Lefavour presented Virginia Hull, the successful contestant from the seventh grade who read her essay. On account of illness Madeline Young of the eighth grade was unable to be present and her essay was read by Rev. B. P. Browne, one of the judges. Priscilla Chamberlin also read an essay which had received honorable mention by the judges.

Mrs. Ella A. Gleason, Honorary State President, in the name of the Union, presented Miss Hunt with a five-dollar gold piece. Miss Young secured her prize later. Essays from pupils of the High School were not quite completed for this meeting but the judges will receive them later and the prizes will be awarded.

We are greatly indebted to Mrs. Annette Hughes for contributing two groups of songs which were much appreciated, with Mrs. Lefavour at the piano.

Mrs. George Arnold and her committee are to be congratulated on the success of the luncheon.

Following are the essays presented by the pupils of the Wadleigh School:

The Milk Bottle vs. the Beer Bottle

All was silent except for the steady ticking of the clock for everyone in the house had gone to bed.

Mr. Milk Bottle on the shelf broke the silence.

"Well!" he exclaimed as he surveyed the remains of a late frolic, and directed his speech to an empty beer bottle, how do you happen to be setting on that table? I surely thought the people in this house knew better than to own a person like you."

"Why, I think the people in this house have real good sense, replied Mr. Beer Bottle haughtily, and it is beyond me why they own anyone like you except maybe for cooking purposes."

"Do you mean to say you are that ignorant?" said the Milk Bottle. "Why I thought everyone knew the value of my contents and the harm gotten from yours." As the Beer Bottle said nothing Mr. Milk Bottle continued, "I overheard the doctor telling Louis that she must drink more milk and why. He told her that my contents were of great value because in this one food are all the necessary elements to make a boy or girl sturdy, and strong with rudy, red cheeks and strong bones. Milk contains fuel foods, building and repair foods, water, minerals and vitamines. This liquid builds and nourishes the brain, muscles and bones. Now you see all the good work that milk does and the alcohol in your beer does just the opposite, for instead of building up someone's system it weakens it."

"I disagree with you there," said the Beer Bottle, "I've heard people say that the alcohol stimulates their bodies and gives them more strength."

"Well! I certainly disagree!" exclaimed Mr. Milk Bottle, and I'm sure any sensible person would, too. Alcohol is a non-stimulant. It takes the water from anything it comes in contact with so when alcohol is taken into the food tube and absorbed by the blood vessels it hardens their walls. This is especially harmful to the arteries as they lose their elasticity. This affects the circulation of the blood. Narcotics weakens the power of the red corpuscles to carry oxygen and of the white corpuscles to attack the bacteria vigorously. Narcotics deaden action of the brain and make the eyesight inaccurate. Well, I hope you know something now," said the Milk Bottle sarcastically and with an indignant rattle turned his back on the Beer Bottle.

Madeline Young,
Grade 8

The Milk Bottle vs. the Beer Bottle

Mr. Milk Bottle was standing on the pantry shelf one winter evening. In this house were four little children all of whom loved Mr. Milk. Everyday Mr. Milk had to get down from the shelf and give them all some nice fresh milk. But Mr. Milk did not mind at all, for all the time he was working he was saying to himself, "I am giving these children everything they need to live on. They will grow to be well and strong and live long, long lives if they continue to drink the wholesome milk which I will willingly give them."

In another house on the same winter evening stood a beer bottle. Every night the young man of 20 who lives alone here goes to the pantry and takes down his Beer Bottle and drinks much of its contents. After the young man leaves the pantry if you listen very carefully you can hear the Beer Bottle chuckle and say, "Ha, ha, I am killing this man. He will soon die because I will harden his arteries and make his mind and brain useless with the alcohol I contain. His life will soon end. After I finish with him I will try to make others drink me and I will dispose of them also. I will kill all the people in the world and then I can have the whole world for myself. Oh, that Milk Bottle I have been forgetting him. He and his companions are my worst hindrances. If I could only get rid of him and make people think he is bad for them, then the rest would be easy."

When Mr. Beer Bottle had finished these words in walked Mr. Milk Bottle. Mr. Beer Bottle had been talking aloud and our friend, Mr. Milk, had heard him and he said, "Oh, Mr. Beer, I think the sooner you leave this world, the better the people in it will be." At this Mr. Beer Bottle flew at Mr. Milk Bottle in a rage. He tried to push him from the shelf, but Mr. Milk Bottle was so strong, robust and healthy, like all who drink his contents, that he pushed troublesome Mr. Beer Bottle off the shelf and he fell on the floor. Smash! He was broken in bits.

Now, I have told you my story of the Milk Bottle and the Beer Bottle. Take your choire. I know what I would take. Milk of course.

Virginia Hull,
Grade 7

Great Art Collector

It is often said that the late John Pierpont Morgan was the greatest art collector of modern times. His collections were the largest, most varied, and many of them the most important owned by a single individual. He has been compared with Lorenzo de Medici, and it has been said that he surpassed even that prince in the catholicity of his taste.

Macaroni Chinese

Macaroni and other pastes are considered typical and peculiarly Italian food, and Italy is probably entitled to the credit for her early appreciation of these foods. However, history credits their first use among the Chinese and their European introduction to the Germans. The Italians are said to have learned the art of making them from the latter. History shows that by the time of the Fourteenth century Italy was the only European nation enjoying macaroni.

Winchester
NATIONAL
Bank
WINCHESTER NATIONAL BANK BUILDING
7-9 CHURCH ST., WINCHESTER

DEPARTMENTS

COMMERCIAL — SAVINGS
VACATION CLUB — CHRISTMAS CLUB
FOREIGN — DEPOSIT CERTIFICATES
TRAVELLERS—CHECKS — SAFE DEPOSIT VAULTS

OFFICERS

WILLIAM AIKEN KNEELAND — President
CHRISTOPHER L. BILLMAN — Vice-President
WALLACE F. FLANDERS — Vice-President
EDWIN M. NELSON — Cashier
HENRY B. HARRIS — Assistant Cashier

DIRECTORS

CHRISTOPHER L. BILLMAN, Vice-Pres., The National Shawmut Bank
FRANK E. CRAWFORD, Bankers Electric Protective Association
ERNEST DUDLEY CHASE, Rust Craft Publishers, Inc.
ARTHUR T. DOWNER, Pres., New England Laundries, Inc.
EDMUND L. DUNN, Pres., New England Fish Exchange
WALLACE F. FLANDERS, Vice-Pres. and Treas., Dewick & Flanders, Inc.
WILLIAM G. S. GHIRARDINI, G. Angelo Fruit Company
WILLIAM AIKEN KNEELAND, Attorney at Law
RICHARD W. SHEEHY, Physician
ISAAC E. SEXTON, Sexton Can Company, Inc.
GEORGE E. WILLEY, Treas., Lincoln Willey & Co.

EXHIBITION

OF BEAUTIFUL PAINTED TAPESTRIES

Reproductions of famous paintings. Prices from $10 to $100.

43 ASHLAND ST., MEDFORD SQ., TEL. 0912-J.

Winchester, Mass., May 9, 1929

TO THE BOARD OF SELECTMEN OF THE TOWN OF WINCHESTER: The undersigned respectfully petitions for a license to keep

GASOLINE

40 gallons in motor vehicles while in private 3-car garage which garage is to be located on the land in said Winchester situated on Ledgewood Road and numbered thereon, as shown upon the plan filed herewith and certifies that the names and addresses of all owners of record of land abutting the premises are as follows:

Abutters: Frances D. Pond, 8 Prospect Street, Winchester; Ralph T. Dana, 18 Fells Road, Winchester; Stewart C. Woodworth, 64 Allandale Street, Jamaica Plain; Vincenza T. Tremblay, 95 Bellevue Road, E. Braintree; Commonwealth of Mass. M. D. C., 1 Ashburton Place, Boston.

LOUISE G. BRADLEE
203 Woburn Street,
West Medford, Mass.

Town of Winchester, in Board of Selectmen, May 20, 1929. On the foregoing petition it is hereby ORDERED that a public hearing thereon be held on Monday the 3rd day of June 1929 at 7:45 p. m. in the Selectmen's Room in the Town Hall Building; that notice thereof be given by us (at the expense of the applicant), by publishing a copy of said petition, together with this order, in the "Winchester Star" at least seven days before said date and that notice of the time and place of said hearing be given by the applicant by registered mail, not less than seven days prior to such hearing, to all owners of real estate abutting on the land on which such license, if granted, is to be exercised.

A true copy.
Attest:
GEORGE S. F. BARTLETT,
Clerk of Selectmen

A Service For *You*

The insurance agent is *your* representative. His service is of a highly specialized nature and his duties are not merely to collect premiums, but to study and understand your insurance needs and provide correctly for them.

As insurance representatives we are able to help you, and will review your needs and advise you without obligation.

Dewick & Flanders, Inc.
GENERAL AGENTS
BOSTON INSURANCE EXCHANGE
40 BROAD STREET, BOSTON

Or Your Local Agent

PREPARE YOUR GARDEN FOR SUMMER

with our ornamental concrete furnishings and cemetery vases, sun dials, bird baths, benches and flower boxes. Wood and concrete garden furniture. Septic tanks and cement burial vaults. Very reasonable prices.

See our display at 493 Main Street, Medford. Call evenings.

CHARLES S. ACCOLLA & CO.
TEL. MYSTIC 1958-R

Will a Diamond Burn?

Diamonds are composed of carbon and if sufficiently heated they will burn. Although they will not burn in ordinary fires, they will burn when placed in the flame of a blow torch. Sometimes when large buildings burn the temperatures reached are so great that diamonds in the buildings burn completely.

A Temporary Lull

Jack and Tommie had been playing for some time with their toy soldiers, when their mother was diverted by hearing Jack say argumentatively: "There are, too, quiet times along the front sometimes—just as there are quiet times in the household when ma and pa aren't tearing each other's hair out!"

SHARES IN SERIES

72

NOW ON SALE

AT $1.00 EACH

One person may hold up to 40
Two persons in a joint account may hold 80

LAST DIVIDEND 5½%

Winchester Co-operative Bank

ERNEST R. EUSTIS, Treasurer

11 Church Street, Winchester **Telephone 1078**

LOST AND FOUND

FOUND at 16 Cabot street, a large baby doll. Tel. Win. 0091.

HELP WANTED

HELP WANTED MALE—We have an excellent opportunity for man wishing to increase his earnings during spare time, pay weekly. Write today Connecticut Valley Nurseries, Manchester, Conn. my10-3t

WANTED—A middle aged woman to relieve the responsibility of a home and care of small child. Tel. Win. 1293.

TO LET

CAPE PORPOISE, MAINE

TO RENT. Attractive, furnished, 7 room summer cottage 2 miles from Kennebunkport. Fireplace in large living room, screened piazza, bathroom, hot and cold water, electricity, garage. H. S. TRUEMAN, M. D., 20 Jackson Road, West Medford. Tel. Arlington 4148.

FOR RENT—Half double house with garage, entirely separate, fine location; rent $75. Tel. Win. 0818 or call at 5 Cottage avenue. ap26-tf

TO LET—House and garage July 1; good location. Tel. Win. 1565-J. my17-2t*

FOR RENT—On or about July 1, half duplex house on West Side in attractive location; living room, dining room, sun porch; two bedrooms, small sewing room, heated garage; will be redecorated to suit tenant; $90 monthly. Seen by appointment only. Call Win. 1711. my17-4t

TO LET ON CAPE COD—Cottage for four persons. Water, electric lights, garage, skiff, fuel and some vegetables. $25 per week for the season. Wallace Hatch, Waquoit, Mass.

GARAGE FOR RENT—Plastered, cement floor, electric lights and water, 7 Fairmount street. Tel. Win. 0034-M. my24-2t

PRINCETON APARTMENTS—333 Broadway, Winter Hill, Somerville. Fifteen minutes to Boston. Light, airy one and two room suites. Frigidaire, instantaneous hot water, steam heat, electricity, gas. Janitor service. Excellent location. $43 up. Tel. Prospect 1898 Winchester 0677. my17-tf

FOR SALE

FOR SALE

WOOD FOR FIREPLACE and stove, $18 per cord; cut to any length $2 extra. This is the very best hard wood on the market. We are taking orders for present and future deliveries. Roger S. Beattie, Harold avenue. North Woburn; tel. Woburn 0439. tf

FOR SALE—Choice, Perennial plants, all kinds; Phlox and Japanese Iris a specialty, all colors and fine plants. Mrs. Melvin Waitt, 9 High street, Stoneham. Phone Stoneham 6085-W. my3-4t*

FOR SALE—Pansies, Forget-me-nots, English Daisies, Canterberry Bells, Foxglove, Perennial plants, Gladioli Bulbs, Asparagus roots and Bean poles. A. U. Dickson, 12 Clinton street, Woburn. Phone Woburn 1109-J. my10-4t*

FOR SALE—Time to plant Perennials, Canterberry Bells, Dahlias and Annuals. Call Win. 1607-W. my17-3t

FOR SALE, LOAM—Rich, black loam, also sand and gravel; delivered at reasonable prices. Frizzell Bros., 6 Greenwood avenue, Woburn. Tel. Wob. 0570. my17-4t*

1927 PIERCE-ARROW BROUGHAM—To settle an estate will sell for first satisfactory cash offer, a car in perfect condition, driven only about 9000 miles. Call Win. 1805.

FOR SALE—New six room house and sunporch, tile bath, lavatory on first floor, hot water heat; 5 minutes to schools, churches and center; exceptionally well built; must be seen to be appreciated. Tel. Win. 1565-J.

FOR SALE—Perennial and Annual plants, Dahlias, Canas, Rock Gardens constructed. Snowflake Dahlia Gardens, Hattie E. Snow, 39 Forest street. Tel. Win. 1018 or 1057. *

MISCELLANEOUS

FIRST CLASS HELP furnished, general maids, mothers' helpers, accommodators, daywomen. Scotts' Employment Bureau, Garfield avenue, Woburn, tel. Woburn 0676-W. *

WORK WANTED—Man, thoroughly experienced, would like job work, house-cleaning, etc.; references. John A. Boardley, 68 Harvard street, Winchester. Tel. Win. 1162-W. my17-2t*

CURTAINS AND DRAPERIES—All kinds made to order. We do hemstitching. Perry, 16 Pleasant street (off Riverside avenue), Medford. Tel. Mystic 0371-J. n16-tf

EMPLOYMENT AGENCY AND TAXI—General maids, mothers' helpers, etc. Seven passenger sedan for hire. W. A. Ayer, 74 Sylvester avenue. Tel. Con. my17-3t*

FIRST CLASS HELP—General and second maids and all kinds of domestic help. Call Roberts Employment Bureau, 629 Main street, tel. Win. 1429. *

Lost and Found

"S. A. G." means "St. Anthony Guide." St. Anthony is supposed to be the patron saint of persons seeking to recover lost articles. The appeal to him to guide letters and packages to their proper destinations by affixing the cryptic letters to envelope or package—usually under flap or stamp—is quite common.

First Class Upholstering
SLIP COVERS MADE TO ORDER
MATTRESSES
Repair Work a Specialty
H. J. ROSCOE
38 MAPLE ST., STONEHAM, MASS.
Telephone 0045-R
Reference ap8-tf Reasonable

Phone 1766 Established 1891
R. E. BELIVEAU
Formerly A. E. Bergstrom
UPHOLSTERING AND FURNITURE REPAIRING
Cushion, Mattress and Shade Work Refinishing
Decorative Chairs Made to Order
15 Thompson St. Winchester, Mass.

RADIO SETS
INSTALLED REPAIRED
Phone Winchester 1919
WALTER B. LORD
16 Hancock Street Winchester, Mass.
Endorsed by the National Radio Institute Washington, D. C.
Expert Service at a Reasonable Price
n23-tf

ELECTRIC REFRIGERATION
All Makes Serviced
R. M. KIMBALL
TEL. WIN. 1365
f17-tf

LANDSCAPE PLANTING
SHRUBS AND TREES
at the Melrose Nurseries
A. M. TUTTLE & CO.
261 Howard Street,
Melrose Highlands Mass.
Tel. Melrose 0042
mh15-tf

CENTRAL DYE HOUSE
CLEANING, PRESSING
DYEING
Rugs Cleaned, a Specialty
We call for and deliver promptly
Tel. Stoneham 0900 *

SPRAYING
Spray now with Lime and Sulphur and get fruit instead of cider apples.
Pruning, Grafting, Trees Removed.
FLEMMING & DEWHURST
17 Years' Experience
Tel. Stoneham 1061
ap5-tf

MRS C. A. WHITE
WINCHESTER EMPLOYMENT OFFICE
644 Main Street
All kinds of help and day workers, accommodators, etc.
Tel. 1475-M
ap12-12*

W. H. MOBBS
Successor to Geo. E. Pratt
Plumbing and Heating
Estimates Given Cheerfully
Jobbing Promptly Attended to
5 COMMON STREET
Tel. Win. 0278 ap19-tf

VICTROLAS—SEWING MACHINES and VACUUM CLEANERS REPAIRED
Good Used Sewing Machines
J. W. CREAMER
210 Forest Street Winchester, Mass.
Tel. Winchester 1119-M
mh1-eow-8t

PIANO INSTRUCTION
Roland Johnson
Call Evenings
WINCHESTER 1119-R
my3-tf

HELGA MOBERG GAMASH
SWEDISH MASSAGE AND MEDICAL GYMNASTICS
Tel. Arl. 4720-R or Arl. 0783
144 Mystic Valley Parkway, Arlington

Autograph albums at the Star office.

SUNDAY SERVICES

SECOND CONGREGATIONAL CHURCH

Rev. John E. Whitley, Pastor. 507 Washington street. Tel. 0756-J.

10:30 A. M.—"Things to Remember."
12 M.—Sunday School.
4:30 P. M.—Union service at the Church of the Epiphany.

This evening comes the annual supper of the Adult Bible Cornerstone Class. This has become an annual event and the last social of the class for the season. Mr. Wm. J. Nutting is the president and Mr. A. E. Kendrick, secretary. Mrs. Harry S. Ward is the chairman of this annual supper. Good work has been done by the class during the winter.

Wednesday, 7:45 P. M.—Comes the last Questionnaire of the season. In the absence of the pastor, Mr. F. L. Buckmaster will be in charge.

Children's Day exercises, June 9.

7th annual festival on Thursday evening, June 20 and on Friday evening, June 21 and on Saturday from 2 p. m. to 10 p. m. Strawberry festival and sales in booths at parish house.

FIRST CHURCH OF CHRIST, SCIENTIST

All Seats Free

Sunday, May 26—Subject, "Soul and Body."
Sunday School at 12 o'clock.
Services in the Church Building opposite the Town Hall, 10:45 A. M.
Wednesday evening meeting at 7:45 P. M.
Reading room in Church Building. Open daily from 12 M. to 5 P. M. except Sundays and holidays.

CHURCH OF THE EPIPHANY

The Rev. Truman Heminway.
Phone, Win. 1922.
Hours: A. M., 11 to 12. P. M., 2:30 to 3:30 daily except Monday.
Deaconess Helen P. Lane, Win. 1336.
Sexton, Wallace Murphy, Win. 1922.

Trinity Sunday, Holy Communion 8 a. m.
Te Deum and Holy Communion, 11 a. m.
Preacher, Bishop Hulse of Cuba.
Inter-Church and Masonic service, 4:30 p. m.
Preacher, The Rev. John E. Whitley. Choral Evensong.
Music, 11 a. m.
Prelude—Choral (7th Symphony) ... Widor
Festival Te Deum ..... Dudley Buck
Offertory—In Humble Faith and Holy Love Garrett
Postlude—Moderato (7th Symphony) .. Widor
Church School, 9:30 a. m. Kindergarten, 11 a. m.
Tuesday, May 28—Holy Communion, 9:30 a. m.

Crawford Memorial METHODIST EPISCOPAL CHURCH

Corner Church and Dix streets. Rev. H. William Hook, Minister. Residence, 30 Dix street, telephone 0539-M.

Sunday, 10:30 A. M.—Morning worship. Sermon by the Pastor.
Sunday, 12 M.—Sunday School. Mr. V. P. Clarke, Supt.
Sunday, 4:30 P. M.—Union service at the Church of the Epiphany. The Masonic bodies are the invited guests.
Sunday, 6 P. M.—Epworth League service.
Wednesday, 7:45 P. M.—Mid-week service. The Young Woman's Club will attend in a body. Special musical program has been prepared. Everyone invited.

FIRST BAPTIST CHURCH AT TOWN HALL

Rev. Benjamin F. Browne, Pastor, 3 Webster street.

9:30 A. M.—Everyman's Bible Class. All men are invited, and will be made welcome. Harry Sanborn, teacher.
10:40 A. M.—Morning worship. Sermon by the pastor, "The First Blow to Slavery." Prelude, "Andante from Concerto," Mendelssohn; Offertory, "Spring Song," Mendelssohn; Soprano Solo, "Beloved, Let Us Love One Another," Charles Scott; Anthem, "Recessional," DeKovan. E. Lillian Evans, soprano; Rachel S. Browne, choir director; Carlos E. Pinfield, violinist; Laura Archambault Pinfield, pianist.
12 M.—Church School. Classes for all ages. Rev. Arthur L. Winn, Supt.
4:30 P. M.—Junior Christian Endeavor. Leader, Bradbury Gilbert.
6:30 P. M.—Y. P. S. C. E. The members of the World Wide Guild will present a short Missionary play, "The Awakening of Mr. Smith." Everyone, whether a member of the society or not, is invited to attend.
7:30 P. M.—Evening worship and praise service. Sermon by the pastor, "The Next War." Baritone solos: "Recessional," DeKovan; and "O Yet We Trust," Bracken; John Percival, baritone; Rachel S. Browne, choir director; W. A. Miller, cornetist.
Wednesday at 7:45 P. M.—Prayer meeting. Subject, "John Westley's Favorite Text, 1 Cor. 1:30," or "Christ, our Wisdom, Righteousness, Sanctification, Redemption."

FIRST CONGREGATIONAL CHURCH

Rev. Howard J. Chidley, D.D., Minister. Residence, Fernway. Tel. 0071.
Rev. Morris J. Butler, B.D., Assistant Minister.

Morning service at 10:30. Unveiling of memorial window. Doctor Chidley will preach. Subject, "Life's Deepest Consecrations."
Sunday School—Junior Department, 9:20 o'clock; Kindergarten and Primary Departments, 10:45 o'clock; Intermediate and Senior Departments at 12 o'clock.
Members of the Winchester Legion Post and other ex-service men have been asked to join with us Sunday morning in the annual Memorial service, and the exercises connected with the unveiling of a window in memory of Frederick W. Grant, born in 1887, died at Camp Meade Oct. 4, 1918; Joseph H. Heffion, born in 1868, died at Neuilly, France, Jan. 6, 1919; Earle M. Randall, born in 1897, died at Quantico, Va., April 17, 1922; and Frank D. Kendall, born in 1887, died at Garden City, Long Island, Oct. 14, 1918. This window is a gift of the families of these men, in loving memory.
There will be a special service on Sunday morning, June 2, in our church, when the Boy and Girl Scouts of the town will attend divine worship with us. Seats will be reserved for them and Doctor Chidley will give a special address.
The Young People's Society will meet Sunday, May 26, in Ripley Chapel at 6. Refreshments will be served after the meeting.
There will be a mid-week service Wednesday evening, May 29 at 7:45 in the Ripley Memorial Chapel. Doctor Chidley will have charge of the service and will speak on "God's Second Uses of Men."
The National Council meeting of Congregational Churches will be held in Detroit, May 28 to June 4. If any of our people can go, or happen to be in the vicinity of Detroit during this time, they will find the meetings of great interest. Doctor Chidley has data concerning the conference.

UNITARIAN CHURCH

Rev. George Hale Reed, Pastor. 8 Ridgefield road. Tel. Win. 0424.

Sunday—Public service of worship at 10:30. Mr. Reed will preach a Memorial Day sermon. Subject, "Made in America." The junior grades of the Sunday School will meet at 9:20, the Kindergarten and Primary will meet at 10:30, the Metcalf Union will meet at 12. The music will be as follows:
Organ—Andante from Symphonie Pathetique Tschaikowsky
Anthem—"Seek Him that Maketh the Seven Stars" ..... Rogers
Anthem—"How Sleep the Brave" ..... Bach
Offertory—Bass Solo—"Recessional" DeKoven
Postlude—Grand Choeur ..... Faulkes
4:30 P. M.—Union Masonic service at the Church of the Epiphany. Mr. Whitley will preach.
Tuesday, May 28—Ladies' Friendly picnic at the home of Mrs. George S. Hudson at Still River. Consult Mrs. H. A. Goddard for information concerning this day, or for transportation.
Friday, May 31—The Inter-Church Federation of Young People will hold its banquet in Metcalf Hall at 6:30 p. m. The banquet will be followed by dancing.

Born Experts

A "shark" is a slang term for one who excels in something. A "sharp" is a term for an expert, but seems to have the idea of cheating. The idea was formerly included in the word "shark," but that meaning has now become obsolete.

Old Stuff

A Chicago optometrist claims the color of the human eye can be changed by diet. Everybody knows how a beefsteak will change the pigmentation of a black eye.

WINCHESTER TRUST COMPANY
WINCHESTER MASS.

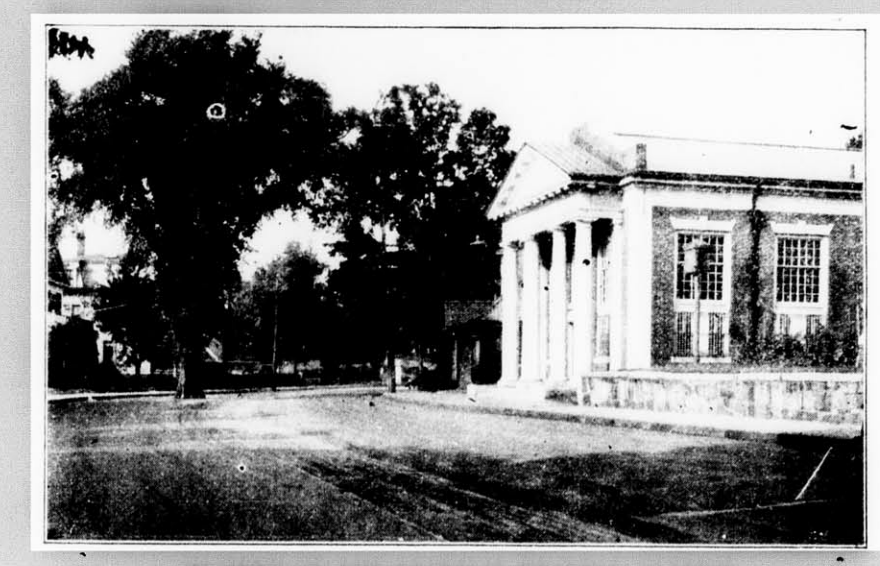

MEMBER OF THE FEDERAL RESERVE SYSTEM

CAPITAL $100,000.00
SURPLUS AND PROFITS $183,000.00

Attention is called to our Safe Deposit Department. The vault and boxes are of the most modern type.

Every owner of a home should have one of these boxes for the safe keeping of Wills, Bonds, Stocks, Savings Bank Books, Insurance Policies, Deeds and small articles of great value.

Boxes may be rented for $5 to $50 by the year.

For larger articles of value we have a Storage Vault where space may be rented at $2 per cubic foot by the year or $1 for four months.

Officers

RALPH E. JOSLIN, President
FREELAND E. HOVEY, Vice-President CHARLES E. BARRETT, Treasurer
FRED L. PATTEE, Vice-President HELEN M. MONROE, Assistant Treasurer

Directors

CHARLES E. BARRETT RALPH E. JOSLIN JAMES NOWELL
CUTLER B. DOWNER WILLIAM L. PARSONS
JERE A. DOWNS FRED L. PATTEE
GEORGE A. FERNALD FREDERIC S. SNYDER
FREELAND E. HOVEY CHARLES H. SYMMES

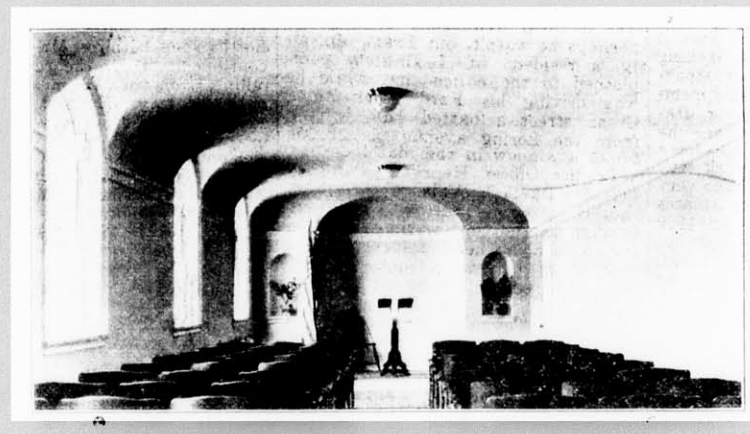

Our New Funeral Home

One of the many desirable facilities available in connection with our dignified and strictly modern service.

Our years of experience have enabled us to advise with authority and we have never been so well equipped to afford complete satisfaction.

OUR SERVICE IS AVAILABLE ANYWHERE IN MASSACHUSETTS

KELLEY and HAWES CO.

Funeral Directors

Lady Assistants

PHONES: WINCHESTER 0035, 0174, 0106

Gems From Dr. Johnsing

The Great Lexicographer having refused to recommend a man for a position, Boswell said: "Sir, you have gotten many men positions. Why do you now take this stand?"

Doctor Johnsing—Why, sir, every time I got a man a position I made an enemy of him. Couldn't afford to have so many enemies. Had to stop, sir, had to stop.

Farther Still

An Irishman and a Scot found themselves seated side by side at a certain Christmas club dinner and each tried to impress the other with the distance he had traveled.

After much discussion the Irishman admitted that he had sailed the Seven seas amongst other trifles, and that he had been to the end of the world.

"An' what did ye see there?" asked the Scot.

"Sure, and there was a great big wall reaching to the sky, me boy," replied the other.

"Ah, weel," said the Scot, "it's a peety ye didna look owre yon wall for I was behind it fishin', ye ken."

Auction Sale of Household Furniture

Consisting of PARLOR, DINING ROOM, KITCHEN and CHAMBER FURNITURE; CROCKERY, GLASS, SILVERWARE and KITCHEN UTENSILS.

On the Premises of Herbert Sweetser

298 MAIN STREET OPPOSITE CHESTNUT STREET

Sale Positively, Rain or Shine, at 1 O'clock

MONDAY, MAY 27

One's Own Youth

The best way to advance in understanding of the problems of childhood is to remember one's own youth.—Woman's Home Companion.

Too Fast

Air mail traveling three and a half miles a minute is altogether too fast especially along the first of the month

One Point of View

Buy what thou no need of, and ere long thou shalt sell thy necessaries.

OAK CREST
For convalescents, invalids and those needing rest. Special attention to diet. Reasonable rates. CLARA O. PURDY, tel. Win. 1487. my10-tf

WINCHESTER TRUST COMPANY

In compliance with the requirements of Chapter 590, Section 40, Acts of 1908, as amended by Chapter 491, Section 6, Acts of 1909, and by Chapter 171, Section 1, Acts of 1912, notice is hereby given of the loss of pass book No. 840.

C. E. BARRETT, Treasurer
my24-3t

Steam shovel at work on Winchester's new Apartment House at Elmwood avenue and Vine street. The men in the picture are, left to right—C. F. Springall, architect; C. H. Sullivan, J. H. LaDuke, construction engineer, Stetson Company; A. N. Nobis, treasurer Stetson Company; H. J. LaDuke, in charge of construction; B. E. Porter, architect.

GROUND BROKEN FOR THE WINCHESTER ASSOCIATES NEW STETSON HALL APARTMENTS

Modern improvements to be found by particular people in the new Stetson Hall Apartments now under construction at the corner of Vine street and Elmwood avenue, Winchester, are as follows:

Electric refrigeration of the latest type, electric ranges and incinerator on each floor.

These, together with oil heat have a tendency to satisfy the most discriminating. High speed elevators and individual storage facilities for each suite will tend to bring to Winchester the last word in conveniences such as are found in buildings of first class fire-proof construction.

The buildings will consist of one, two, and three room suits. Its site was picked out after a long study of various locations in the township and is surpassed by none as to conveniences to the train, schools, churches, and the modern shopping marts.

Every effort will be made to uphold the well known tradition that to reside in Winchester you will have the best, and nothing is being left undone which will tend to give the occupants of this new apartment everything that they should desire.

The plans have been prepared, have been drawn and re-drawn by one of the most practical and capable architects and engineers in the immediate vicinity, Cyrus H. Springhall, of Malden.

The erection of this building has been one of considerable study due to the desires of several of the large construction companies in metropolitan Boston to do this work, as it has been recognized as a fore-runner of richer and more beautiful anartment houses to be erected in Winchester.

The Winchester Associates is composed of the following personnel:

Anthony N. Nobis who is treasurer, and who is also head of the A. N. Nobis Company; John H. LaDuke, engineer, who will be in charge of construction, formerly of Chase Gilbert Company, whose reputation is known throughout New England, and Byron E. Porter of Boston and Lynn.

As it is the desire of these men to get the requirements and needs of the people who will make their homes here, constructive criticism is solicited by any person or persons who are interested, as it is in this matter only possible to see what the houses are for the present as well as future development.

NEW WINDOW TO BE UNVEILED SUNDAY AT FIRST CONGREGATIONAL CHURCH

A new memorial side aisle window will be unveiled at the First Congregational Church next Sunday morning at the regular hour of morning worship. This window is in memory of four men of the church who died in service: Frederick W. Grant, Joseph H. Heffion, Earle M. Randall and Frank D. Kendall.

The window is the gift of the families of these men, and is one of a series of side aisle windows which are being installed in the church. It was designed and executed by Reynolds, Francis and Rohnstock of Boston who have made all the other windows. This window will be known as the Victory Window. The figure in the upper panel represents an angel with a flaming sword, and the predella, or lower panel, represents a medieval knight in armour, consecrating his arms before an altar. This window maintains the high standard of art which the former windows have exhibited, and will add greatly to the beauty of the auditorium.

Doctor Chidley will be in charge of the service of dedication, and will give a special address on "Life's Deepest Consecrations."

Mr. Arthur S. Harris Chairman of the Memorial Day committee has extended an invitation to all ex-service men of the congregation, and to the members of the Winchester Legion Post, to be present at the service. Pews will be reserved for these men, who are asked to meet in the vestry at 10:15, Sunday morning.

This service will also take the place of the annual Union Memorial Sunday service.

All young people of proper age in the Sunday School have also been asked to attend as a token of respect to the memory of Mr. Joseph H. Heffion, a former principal of the Wadleigh School.

Mr. and Mrs. Kenneth F. Caldwell announce the birth of a son, Eben, May 19 at the N. E. Baptist Hospital.

WINCHESTER CHAMBER OF COMMERCE

At a meeting of the officers and directors of the Chamber of Commerce several matters of civic importance were under consideration.

Our Chamber is much pleased with the co-operative spirit of the Metropolitan District Commission.

South Border road, a connecting link between the Mystic Valley Parkway and the Parkway connecting Medford with Stoneham, is very rough and at times is in an impassable condition.

Our Chamber suggested to the Chambers of Commerce of Medford, Melrose, Malden and the Town of Stoneham that their influence in this matter would assist the District Commission to obtain the necessary funds to rebuild this much used road. This roadway is located upon State property and the scenery surrounding it is very beautiful.

The proposed new road, 75 feet wide, from Cambridge street to Maple street in Lexington is a subject of much importance. First because one third of the area of Winchester is located west of Cambridge street, and contains the most noted natural building proposition to be found anywhere.

The laying out of this street, by the town, in which the land owners wish largely to give their land to head og small developments, is of great importance to the future development of our town. The road to be constructed as needed.

The subject of two rows of poles on our streets was considered as detrimental to shade tree life and destroying the artistic beauty of many homes.

The matter of doing away with the sharp corner of land at the junction of Mt. Vernon and Washington streets, was brought to our attention and freely discussed. The new Baptist Church is a decidedly beautiful addition to the church property of our town. The corner is now and has been a dangerous spot, and should for the safety of life be rounded to conform with the school lot and the Town Hall property.

The merchants in town feel that our town might in some way make a move to furnish parking space for cars, to prevent loss of trade. The parking of idle cars is a serious question in many places.

It has been suggested that there should be more shade trees placed on our streets, or better still, if possible, on adjoining private property. Well developed shade trees on our streets are very attractive.

M. C. W. G. NOTES

A very large number of Guild members and friends from the various branches in the diocese motored to the Working Boys' Home in Newton Highlands last Sunday. Apart from the financial aid given to Brother Fabian, a most delightful and interesting program was sponsored by our state director of charity, Mrs. Mary F. Handschumaker.

Our local flower committee is now engaged in preparing floral tributes to be placed on the departed member's graves next Sunday.

Regent Ambrose and Vice Regent DeCourcy of the local branch was included among the invited guests on, "President's Day" at the Convent of the Cenacle in Brighton recently. The occasion was primarily to acquaint heads of societies with the work of the Cenacle.

TENNIS OPENED LAST EVENING

The opening tournament of the newly formed Winchester Tennis Association started last evening on the Palmer street courts, the first four matches of the list being played. It is planned to run the matches tonight and tomorrow, and if the tournament is not finished the finals will be played the first of the week.

The drawings were as follows:

Sherman and Tead vs Wilson and Rowe
Hill and Tilson vs Grindle and Hall
Priest and Palmer vs Farnham and Watson
Waters and Waters vs Rilet and Riley
Camara and Gardberg vs Mercer and Bates
Gardiner and Holley vs Hitchcock and Hitchcock
Blackler and Thompson vs Carr and Smith
Blanchard and Symmes vs Guild and Parker

It is the intention of the Association to follow this tournament with a mixed doubles, to be held about the first of June.

Joseph J. "Muggins" Tansey, captain-elect of the Norwich University football team and a member of the varsity baseball team, shows his versatility by serving as one of the editors of "The War Whoop," the university year book.

WINCHESTER BOAT CLUB

The "Itch," Jimmie Fitch's new outboard, with the big Johnson sea horse motor, was launched last Saturday afternoon, amid fitting ceremonies. This boat can "travel" and like a new automobile its motor has to be run easy for a few hundred miles, so, if the pace she hits now is "easy" why, just wait until "Jim" opens her up! The outboard races at Wakefield on June 8, should give the "Itch" a good opportunity to show her colors.

Last night Mr. Graham joined the "skimmer" fleet with a sea-sled, so now we have a half dozen outboard boats at the Club.

The Jackson College girls new war canoe which has been expected since the first of the season, should arrive early next week.

It is being made by the Old Town Company and will carry 18 of the fair sex all to once. It should be quite a picture plowing through the "Majestic" waters of old Mystic! And with old Medford now practicing in her war boat, and Winchester soon to follow, its going to look as if paddling really was on the pick-up.

The date for the annual inter-club regatta with the Amicron Delta Canoe Association has been set for Saturday afternoon, June 8. O. D.'s are putting up a cup for the club winning the more points. Winchester Boat Club hopes to see this cup remain in the club hall right here. We think they can do it.

The quoit pitching aggregation of W. B. C. are still a little in the background. We have a very fair lay-out and would like to see more members using it. To date Steward Chas. K. Rogers looks like the "champeen." Fairly early in the fall we expect to run a tournament to decide, "who's, who," with the iron rings and there'll be something in it for the winner, so get your eye and arm in co-ordination (that's the right word ain't it?) boys and step up to the mark.

We learned too late to go into print the line-up of the tennis team for last night's match but we will give you the results in a later edition. Now, that Sunday's, Monday's and Tuesday's "light" rains are over, tennis can be played again without rubberboots, 'ou' east and "westers!"

The first regular club dance will be held tomorrow, Saturday, May 28. It is hoped a large number of members and friends will be present to enjoy it. Chairman Philip Hight of the entertainment committee has secured an "A1" orchestra and we have spoken to the weather man for a pleasant moonlight night. So don't forget!

WAS SISTER OF MRS. W. L. THOMPSON

Mrs. D. D. Mitchell (Clare Surbutts Robinson), the well known writer for religious publications, widow of David Douglas Mitchell, Esq., late of Kilmarnock, Scotland, and York, England, died during the past week at her home, "Walton Holme", Morecambe, England, from cerebral hemorrhage. She had been in failing health for some time. Mrs. Mitchell was particularly interested in welfare work, and an edition of her poems, published during the Great War, was sold in the interest of the Ambulance work, netting a large sum, the entire proceeds being devoted to the work. Mrs. Mitchell had no children. She leaves two brothers, L. Henry Robinson, "Wayside", York, England, Irving H., of Fall River and a sister, Mrs. Wm. Levi Thompson, Ridge Crest, Winchester. The following sonnet was written during her illness and recently published:

Tulips

Tulips, radiant, regal, gay,
We would question, if we may;
Whose the palette which can hold
All your store of sunripe gold
Where stole you your silken sheen—
Where wove you your robe of green—
How han's it that in you lies
Every hue of sunset skies?
Pearl and lilac, purple tipped;
Jade and amber, crimson lipped;
Pink of sea-shell, fringed with gold—
Beauteous nature does not hold
Any grace of turn or hue,
She has not bestowed on you.
Glad the tidings of the spring,
Radiant heralds, which you bring.

C. Mitchell

Morecambe, April 1929

Mrs. Alfred E. Knight of Grove street is on the committee directing the auction bridge party to be held at the Commonwealth Country Club, Chestnut Hill, tomorrow afternoon.

Recovering Reputations

The lost and found columns aren't worth a darn when you lose caste.—Farm and Fireside.

Flower Cultivation

It is not possible to answer definitely as to when wild flowers were domesticated. The ancient Egyptians, Greeks, Assyrians, Romans and Chinese cultivated flowers for use and pleasure and propagated many plants. One of the most ancient examples of cultivated plants is a drawing representing figs found in the Pyramid of Gizh in Egypt. Authors have assigned a date varying between 1,500 and 4,200 years before the Christian era. The first notions concerning gardening were introduced into Japan by the Koreans in 604 A. D. In China, 2700 years B. C., Emperor Chennung instituted a ceremony in which every year five species of useful plants were sown.

This Would Be Real

Our idea of a real hen-pecked husband is one whose wife smokes, but won't let him.

Following Stars

Wise men are always doing what the Magi in the Gospel story did. They are always following stars. . . . It is this following of starlike ideals, ideals of truth, ideals of honor, ideals of duty, which invests our common life with dignity and meaning.

A Drawback

Prominent women and social workers in New York have started a movement to gather a supply of durable toys to be lent to poor children for a stated time, as books are lent by public libraries. The idea is philanthropic, but imagine the feelings of a poor child called upon to give up his durable top at the end of the stated time!

HAVE YOU TRIED
Munroe's Fried Clams
They are delicious—fresh from Ipswich every day
CAMBRIDGE ROAD AND LEXINGTON STREET, WOBURN

J. F. WINN & CO.
957 MAIN STREET, WINCHESTER
Telephone Win. 0108, 0109
COAL REDUCED COAL PRICES
Old Company's Lehigh

STOVE	$15.75	PEA	$11.00
EGG	$15.25	BUCKWHEAT	$9.50
NUT	$15.25	WELSH	$16.00

A discount of 50c per ton will be allowed on all orders of 1 ton or more if paid within 10 days from date of delivery
New England Coke
$12.50 Per Ton Net—No Discount
my17-tf

FRANKLIN
Sensational New Prices
THE ONE-THIRTY SEDAN
$2275 Delivered
THE ONE-THIRTY-FIVE SEDAN
$2585 Delivered
THE ONE-THIRTY-SEVEN SEDAN
$2885 Delivered
Try One and You Will Buy It
Rockwood Franklin Co.
6 COMMON ST. *(Open Evenings)* TEL. 1975

SPRING COAL PRICES

EGG	$15.25	STOVE	$15.75
NUT	$15.25	PEA	$11.00
RICE	$ 8.50	WELSH	$16.00
		BUCKWHEAT	$9.50

50c PER TON DISCOUNT FOR CASH 50c
Locke Coal Co.
Telephone MALden 6400
A. MILES HOLBROOK, 24 Church Street
Agent for Winchester

Bobby Jones Francis Ouimet and Gene Sarazen tell you how to play Championship Golf

Here is a feature that will delight every golfer from the low handicap man to the duffer.

Bobby Jones divulges the secrets of his golfing success—explains the drive, the brassie, the pitch, the putt, in fact every shot in the bag. He tells you how to avoid the mental hazards as well as the rough, the sand traps, and the bunkers. His exceptional ability at analyzing his own play and explaining it on paper makes it possible for you to have the world's greatest golfer as your instructor.

From the rich experience and associations of a great golfing career, Francis Ouimet, Ex-Open and Amateur Champion, writes on golf as it is played by the masters of the game, discussing in fascinating detail the playing qualities of his famous contemporaries and opponents.

Gene Sarazen's articles are really a golf autobiography, for in them he relates the story of his own mastery of the game and his rise from a humble caddie at thirteen, starting with cast-off clubs, to a champion at twenty-one.

Every golfer who wishes to improve his game should read these entertaining and instructive articles.

You will find them
Exclusively in
THE BOSTON HERALD

Our method of Permanent Waving moulds the hair into soft waves without injury to the texture or color. The Idonian Beauty Shop, National Bank Building, tel. Win. 1408. my24-tf

Kelley & Hawes Company has added a fine new Cadillac sedan to its already large fleet of motor equipment. The machine was purchased through John H. Bates, Inc. of Woburn.

John J. Murphy, Dealer in Junk of All Kinds. Highest prices paid. If you have anything in this line, telephone either Winchester 0924, 1378 or drop a postal to 28 Church street. mh9-tf

Gordon Hindes of this town, representing the Dartmouth freshman track team, scored a third in the mile run at Andover last Saturday afternoon in the dual games between the Phillips Academy boys and the college freshmen. The event was won by Langley, the former Lowell star, in the fast time of 4 min. 38 2/5 sec.

A Time to Laugh

As for the general habit of joking, we do not mind trying to look solemn and impressive most of the time, but it does get tiresome on occasion. And we will still insist that the truth may get in through the door that humor opens when it finds all other doors closed.—New Outlook.

Buffalo Nickel Model

Iron Tail, a Sioux chief on the Pine Ridge reservation, was the model for the Indian head on the buffalo nickel, designed by James Earle Fraser and put into circulation in February, 1913. Iron Tail later joined the Buffalo Bill 101 ranch shows and toured the country, stipulating that part of his remuneration should be paid in the nickels bearing his profile.

NASH "400"

Leads the World in Motor Car Value

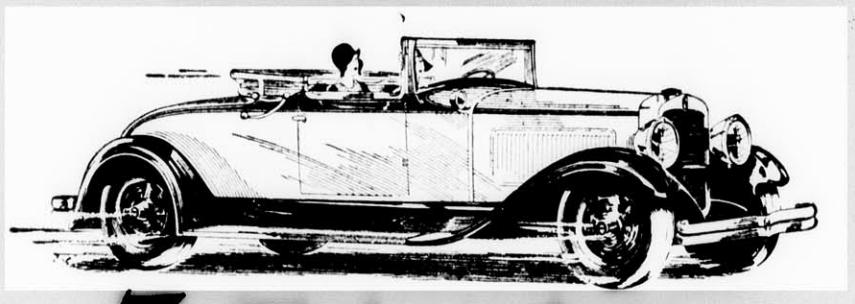

3 Cabriolets

STANDARD SIX	SPECIAL SIX	ADVANCED SIX
Delivered, Fully Equipped	*Delivered, Fully Equipped*	*Delivered, Fully Equipped*
$1043	$1477	$1797

Lower, Delivered, Completely Equipped Prices

FOR those who like to be out and going—top down—nothing but blue skies above—Nash designers built three smart "400" Cabriolets.

With the top up and windows raised, they are luxurious closed cars—with the top down and windows either down or up, they are smart open cars. All have a big, comfortable, roomy rumble seat.

The Standard Six Cabriolet is one of the most popular cars in its price field, because it combines the smart open-enclosed motoring vogue with Standard Six performance superiority.

It has a big, high compression, 7-bearing motor for power and speed—"400" steering for the world's easiest driving—Lovejoy hydraulic shock absorbers, for cushioned smoothness over all kinds of roads.

The Special and Advanced Six Cabriolets are distinguished by such "400" features as the new Twin-Ignition motor, Bijur Centralized Chassis Lubrication—*press a pedal, your car is oiled*—Lovejoy and Houdaille hydraulic shock absorbers.

And, every "400" model comes from the factory equipped with bumpers, hydraulic shock absorbers, spare tire lock and tire cover, at no extra cost. Some dealers, charge as much as $50 or $60 extra for bumpers alone.

Compare these Cabriolets to others, *then* compare their fully equipped, delivered prices. You'll see the advantage in buying a Nash!

Delivered, Fully Equipped, Price Range on 23 Nash "400" Models, $973 to $2331

WINCHESTER NASH CO., INC.

526 Main Street, Winchester, Mass. Tel. 1658

Say
CONGRATULATIONS
with flowers
WE WIRE THEM ANYWHERE

WHETHER it's across the street, or across the continent, we can deliver fresh, fragrant flowers. Your order placed here will be telegraphed to a responsible florist—a member of the F. T. D.—in the distant city. This service will delight you.

WINCHESTER CONSERVATORIES
Incorporated
186 Cambridge Street
Tel. Win. 1702

Say it with Flowers

FORTNIGHTLY NOTES

Mrs. Christine E. Hayden, president of the club, will attend the meetings of the Biennial Council of the General Federation of Women's Clubs, at the New Ocean House, Swampscott. These meetings will be held from Tuesday, May 28 to Saturday, June 1, inclusive. There will also be a dinner on Monday evening, given by the Massachusetts State Federation to the officers of the General Federation. Mrs. John F. Sippel, president of the General Federation, will preside at all official sessions.

On Tuesday evening there will be a receptioin to Mrs. Sippel which will be attended by Governor and Mrs. Frank G. Allen. On Wednesday, Governor Tobey of New Hampshire, will be the afternoon speaker, and the evening meeting will be dedicated to the State Directors of Clubs in the Federation, and there are 14,000 such clubs.

Senor Don Orestes Ferrara, Cuban Ambassador, will address the evening meeting on Thursday, and the afternoon feature will be Mrs. Sippel's address.

On Friday, Mrs. John D. Sherman, former president of the General Federation, will speak.

On Saturday, June 1, drives along the North Shore and to historic places will be enjoyed, and the special feature of that day will be the reception and tea at the Hotel Statler, to the official delegates and officers of the General Federation, at which Dr. Mary K. Maynard, former president of the Fortnightly will be chairman of ushers. It is hoped that Massachusetts club women will turn out in force to do honor to the visitors.

Conservation Committee

The conservaton committee is planning a visit to the plantation between the two reservoirs for Thursday, June 6. Will those who would like to join the committee get in touch with Mrs. Dorothy Howard.

GRANADA ATTRACTIONS

The most delightful mixture of comedy and melodrama to come from the screen since the advent of talking pictures was shown at the big Granada Theater in Malden last night when Paramount's new all-talking picture "The Dummy" opened its three-day engagement there. "The Dummy" is delightful because, whereas most of the talking pictures which have appeared on the screen with any success have aped the stage technique, "The Dummy" is really and truly a motion picture that talks. The story deals with a gang of kidnappers and an office boy who succeeds in outwitting them by pretending to be deaf and dumb. Ruth Chatterton is the star of "The Dummy" with little Mickey Bennett stealing the picture with his portrayal of the title role. The five-act vaudeville bill for the last three days of this week includes among its celebrities Edgar Bergen & Co.; "The Voice Illusionist," a most unusual act, and in addition Emmett O'Mara, the golden voiced tenor and late soloist with the U.S.S. Leviathan Orcheestra.

Corinne Griffith is the latest star to succumb to the lure of the "talkies." In Saturday's Children," the Maxwell Anderson Pulitzer prize play, which opens its three-day run at the Granada next Monday, Miss Griffith makes her debut in dialogue. In this picture Miss Griffith is supported by an exceptional cast. Those who have the more important roles are Grant Withers, Albert Conti and Alma Tell.

ANOTHER "MEANEST THIEF"

Houghton Goddu, one of the attendants at the Shell Gasoline Station in the square, has still another candidate for the title of meanest thief. Shortly after midnight Sunday morning Mr. Goddu was called upon to take some gasoline to an automobile which was stranded at the corner of Dix and Church streets.

After getting the gas into his machine the motorist started his motor and before he could be stopped drove away. The police were notified and given the registration of the car, an Essex coach. At the office of the Registrar of Motor Vehicles it was found the registration of the machine had been revoked for non-payment of insurance.

New England's Greatest Furriers

Lamson & Hubbard

FURS STORED with us receive the care of experts

Boylston at Arlington

◆ PHONE KENMORE 5350 ◆

my3-5t

At a Fair Price
30c per Quart
All Grades

Manufactnrers of the Famous Gulf Venom Insecticide

SUPREME GULF MOTOR OIL

At the Sign of the Orange Disc

THIS ENTIRELY different two-base Motor Oil is just what you have been wanting . . . it is a tough, heat resisting, able-bodied oil, designed for the lubrication of the modern motor . . . it is made by combining the best properties of both the paraffine and naphthene base crude oils . . . it possesses all of the good and none of the bad features of single base oils.

Let us drain and fill your crankcase with this new and different oil. At all Gulf Service Stations and dealers.

GULF REFINING COMPANY

MAY 23, 1929

Make Performance your *Yardstick!*

This dashing Buick reveals clear-cut supremacy in performance . . *Get behind the wheel and Get the facts!*

Consider the delivered price as well as the list price when comparing automobile values.

BUICK MOTOR COMPANY
FLINT, MICHIGAN
Division of General Motors Corporation

VALVE-IN-HEAD Buick MOTOR CARS

SERIES 116	
Sedans	$1220 to $1320
Coupes	$1195 to $1250
Sport Car	$1225
SERIES 121	
Sedans	$1450 to $1520
Coupes	$1395 to $1450
Sport Car	$1325
SERIES 129	
Sedans	$1875 to $1145
Coupes	$1865 to $1975
Sport Cars	$1525 to $1550

These prices f. o. b. Buick Factory, special equipment extra. *Buick delivered prices include only reasonable charges for delivery and financing.* Convenient terms can be arranged on the liberal G.M.A.C. Time Payment Plan.

WINCHESTER BUICK CO.
808 MAIN STREET, WINCHESTER
TELEPHONES 0242—0243

When Better Automobiles Are Built . . . Buick Will Build Them

LEGION MEMORIAL DAY EXERCISES

Winchester Post, No. 97, of the American Legion extends an invitation to all ex-service men or women, whether or not members of the post, to join with them in attending the Memorial Service Sunday morning, May 26, at 10:30 at the First Congregational Church, also to form with the members of the Post as an escort to the few remaining members of the Grand Army in the customary parades on Memorial Day to Calvary and Wildwood Cemeteries, in which parades the Legion will be joined by the Boy Scouts, Girl Scouts, the Motor Transportation Corps and Infantry Company from Woburn.

It is planned that the members of the Legion Post and other ex-service men will attend a special memorial service at the First Congregational Church at 10:30 Sunday morning, May 26, to sit in a body in seats which will be reserved. During the service it is planned to dedicate a memorial window donated by the families of Frederick W. Grant, Frank D. Kendall, Joseph H. Hefflon and Earle M. Randall, all of whom died in active service and who were at the time of their entrance into service members of the First Congregational Church.

The Memorial Day parade will form at the Legion House at 2 o'clock, proceed along Washington street to Calvary Cemetery where memorial services will be conducted at the soldiers' monument, then return to the Legion House where the parade will be halted for light refreshments and a short rest, re-forming about 2:30 to march to Wildwood Cemetery. The route of the parade to Wildwood Cemetery will be: South along Washington street to Johnson plot thence down Main street with a halt at the War Memorial, thence through the center up Church street to Wildwood street and along Wildwood street into the cemetery. Services at Wildwood Cemetery will be in charge of the Legion Post with an appropriate prayer and address by Rev. H. W. Hook of the Methodist Episcopal Church, at the conclusion of which ceremonies the parade will return to the Legion House where refreshments will be served to all those who take part in the parade or exercises.

It is expected that a large representation of the members of the Legion Post will march in the new Legion uniforms and it is hoped that many ex-service men who are not members of the Post will see fit to spend a small part of Memorial Day in paying their respects to their former comrades.

All ex-service men who wish to attend the church services or march in the parade will be welcomed by the Legion whether they have military uniforms or not. There will undoubtedly be a large section of the ex-service men in civilian clothes.

MALDEN ORPHEUM

An ultra modern story dressed up as a Fifth avenue show window brings Jack Mulhall and Dorothy MacKaill to the Orpheum Theatre, Malden, this week in "Children of the Ritz." The story was a winner in a novel contest which netted its author, Cornell Woolrich, $10,000. The second feature on this program is the last chapter of "The Vultures of the Sea" the thrilling mystery starring Shirley Mason.

A brilliant cast in an unusual photoplay, "Old Shoes," which comes to the Orpheum next Monday for a three day engagement, is headed by Noah Beery who enacts an entirely new role as a modern Jekyll and Hyde, John Harron as the most whetched and lonesome boy in the village surpasses anything he has ever attempted in character drawing. Viora Daniels is adorable as his sweetheart. The second feature on this program will be "White Shadows in the South Sea" starring Monte Blue. This is a story of the vanishing race of Polynesians. The scenic background is marvelous as the picture was actually filmed in the South Sea Islands.

GEORGE WASHINGTON SCHOOL MOTHERS' ASSOCIATION NOTES

On Friday morning the pupils of the George Washington School gathered in the kindergarten to view a new picture just presented to the school by the George Washington Chapter of the Mothers' Club. The picture is a copy of Margaret Tarrant's charming study of child life entitled "When All the World Is Young." It is a delicate little pastoral scene depicting a group of children and wooly lambs playing together on a spring morning.

Mrs. Leo W. Blaisdell, president of the chapter, presented the picture, explaining how this copy was made. Alice Davis voiced the thanks of the kindergarten, and Dorothy Glidden of Grade 6 expressed the school's appreciation of the generosity of the Mothers' Club.

"Art" French of Winchester and Harvard won a second place in the broad jump at the Harvard-Dartmouth dual track meet in the Harvard stadium last Saturday afternoon. The big football star has been slow in rounding into his accustomed form on the track and in the jumping pits this spring, but is counted upon to win important points for the Crimson against Yale at New Haven tomorrow.

EARLY MORNING FIRE DAMAGED WEST SIDE HOME

Damage estimated in excess of $5000 was done the double house at the corner of Church and Bacon streets by a fire which was discovered shortly before 12:30 Tuesday morning.

The fire originated in the apartment, numbered 93 Bacon street and occupied by Mrs. Frank Fallon, the alarm being telephoned in to the Central Fire Station by Mrs. Vincent P. Clarke, wife of the owner of the property, Selectman Vincent P. Clarke, who occupies the apartment, numbered 90 Church street.

Apparently the fire was started by a spark from the fireplace which lodged at the base of a wood mantel. The alarm from Box 53 brought the apparatus from the station to the scene, the heavy smoke from the fire being discernible as the men approached Wildwood street.

The blaze was a hard one to fight for it was confined largely to the open space behind the fireplace and to the partition between the first and second floors. Considerable plaster had to be removed by the men in order to get at and check the actual fire.

Two large rooms on the first floor were badly gutted as was a chamber and closet on the second floor. The water damage was not especially heavy but that caused by the smoke was considerable. It was 2:14 a. m. before the men were able to leave the dwelling and return to their quarters.

Woodside School of Horsemanship

Educational classes for boys and girls. Pupils taught to bridle, saddle, ride, drive and jump their horses. Lectures in Veterinary Science on all points of the horse. Also horses boarded at reasonable rates. Large ring and dirt roads.

DAVID SOMERVILLE

Tel. Woburn 0726-W **Wyman Street, Woburn**

ap26-tf

HUNTINGTON SCHOOL FOR BOYS

An Urban Day School. Country Day School Facilities

SUMMER SESSION (Co-Educational) OPENS JULY 1
FALL TERM OPENS SEPTEMBER 18

LOCATION—Back Bay educational district, accessible from all suburbs

COLLEGE PREPARATION—Unusual record in preparing boys for leading colleges and universities by certification or examination. Special one-year course for high school graduates. Two-year course for entrance to Mass. Inst. of Tech.

SIX FORMS—7th grade through High School. Boys accepted for any form

ALL-ROUND DEVELOPMENT—through supervised play and other extra-curricular activities.

Send for Catalog
Charles H. Sampson, Ed. M., Headmaster
320 Huntington Avenue, Boston, Mass.
Telephone KEN more 5800

my17-24-je7

A REAL PIE TREAT

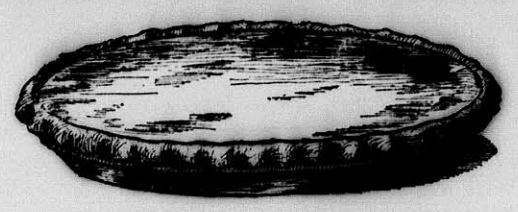

For new pie delight, try a Friend's Custard or Squash Pie. Made from sweet liquid whole milk, and broken out eggs. Tasty and wholesome.

Week-end Cake Special May 24 and 25

PINEAPPLE CAKE

Monday and Tuesday May 27 and 28

OATMEAL BREAD, 8c loaf

(Regular Price 10c)

Friend's

A Friendly Food Shoppe

554 MAIN STREET

JEDDO-HIGHLAND COAL

Aristocrat of Anthracite

J. N. COWIN COAL COMPANY
59 Riverside Avenue Medford, Mass.
Near Medford Square Mystic 0950, 0951

MORE EVEN HEAT / LASTING / HEALTHFUL **LESS** ASHES / SMOKE / CARE

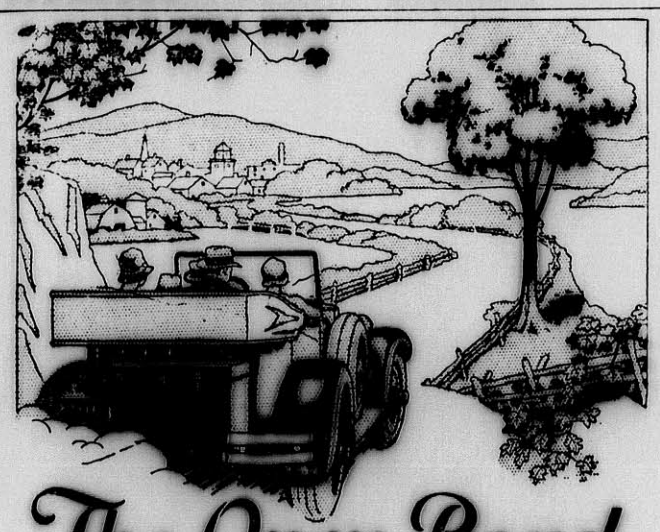

The Open Road

Everywhere in New England the open road calls to a world on wheels.

Checkered concrete climbs the hills to glorious views beyond. Black macadam threads shadowy arches of gothic elms. Ribbons of crunchy gravel wind along New England's singing streams.

A vacation land. It beckons the wayfarer on and on.

Nor need one be wholly vagabond to answer the call.

Alongside New England's motor highways run the copper highways of speech. At every cross-road the Blue Bell invites to talk with home.

Telephone service in New England is so swift, so sure, so reasonable in cost, that one need never lose touch with business, family, or friends, however far afield.

New England Telephone and Telegraph Company

With a small initial payment anyone, anywhere, can have real gas and a genuine gas range, at once

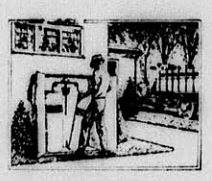

Note that the gas cocks, gas burners and manifold of this gas range are exactly the same as those on a range used with city gas. You can have Pyrofax installed right away and cook on a handsome, efficient gas range like this no matter where you live, just as you would with city gas.

Home owners, schools, institutions and industries everywhere endorse Pyrofax Gas Service, the dependable reserve-cylinder system

You housewives who have been worried and wearied by troublesome fuels, how would you like to have a shining, spick-and-span gas range to add beauty to your kitchen and pleasure to your cooking? A *genuine* gas range!

You *can* have one, probably as soon as tomorrow. You can have a genuine gas range and genuine gas, with Pyrofax—a real gas, refined from natural gas, stored in steel cylinders and delivered to your home by a nation-wide chain of distributing stations. Pyrofax burns with a bright blue flame, very clean and very hot. Instantly ready, completely controlled, as perfect to cook with as only real gas can be. Each cylinder contains enough gas to serve the average family for two to three months.

Do not compare Pyrofax with gasoline, carbide or kerosene. It is *not* a liquid fuel. It is true gas, odorless and sootless, keeping a kitchen cool in summer and free from any disagreeable odors in winter. Pyrofax cooks perfectly because of its easily controlled flame and temperature. It is used exactly like city gas. It is every bit as convenient and you can have this faultless cooking service without delay.

Why Pyrofax is so successful

Pyrofax is a product of the world's largest manufacturer of compressed gases—a national organization with 30 years' experience in this special field.

Pyrofax has been on the market for *years*—it has thousands and thousands of enthusiastic users. The national success of Pyrofax is due to the superior quality of the product and to the fool-proof, reserve cylinder system which makes *certain* that a Pyrofax customer does *not* run out of gas.

Hundreds and hundreds of voluntary testimonials have poured in from Pyrofax users. From New York, "Your gas is wonderful. It has made my life much brighter." From Massachusetts, "It is very satisfactory—absolutely. Rest assured I am a booster for Pyrofax." From Indiana, "Pyrofax is all that is claimed for it. Let the good work go on." From Florida, "Very satisfactory indeed. Only sorry I didn't have Pyrofax sooner."

Many users are particularly well impressed with the promptness, efficiency and dependability of Pyrofax service. A high standard of service is made possible by the size of the manufacturer—a unit of one of America's largest corporations—the world's largest manufacturer of compressed gases. Once install Pyrofax and you can depend on getting the highest quality product and on continued, well-organized attention.

With a small initial payment you can have a genuine gas range and real Pyrofax gas in your home immediately. Suitable terms, easily arranged, permit you to pay the balance at your convenience. Pyrofax equipment, including the gas range of your choice and complete installation, is surprisingly low priced.

Visit our showrooms or telephone for a demonstration in your own home.

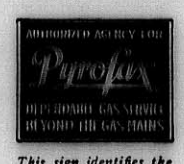

This sign identifies the Pyrofax dealer in your vicinity.

HENRY N. CLARK CO.

56-62 UNION STREET BOSTON, MASS.

TELEPHONE RICHMOND 1800

Authorized Dealer for PYROFAX DIVISION Carbide and Carbon Chemicals Corporation

Unit of Union Carbide and Carbon Corporation

Special Offer

Come in today and see the beautifully finished modern gas range of well-known make, offered with Pyrofax Gas Service at this special price:

$99.00

A small down payment is sufficient for complete installation, exclusive of gas. Very easy terms on the balance. The gas range is one of the very latest models, with many special features. At small extra charge it will be equipped with a Lorain Oven Heat Regulator. See it today.

ENGLISH SILVER

A small but choice collection of English silver of the 16th, 17th and early 18th centuries is on exhibition in the Special Exhibition Gallery of the New Wing of the Museum of Fine Arts, Boston. The earliest pieces, antedating any in the Museum's own fine collection of English silver, are among the rare pieces that escaped destruction meted out in the 17th century to so much of the best English silver of previous centuries.

There are four 16th century pieces, many examples of the best work of the 17th and early 18th centuries. But the collection is noteworthy, not so much for the number and variety of rare pieces, as for the distinguished form and workmanship of every example here assembled. The owner, through whose kindness the exhibition is held, has obviously been more interested in gathering examples of unusual beauty than in filling out a sequences of types or styles.

An early acorn cup of silver gilt dates from 1585 and is one of two similar cups known, both of which are reported to be in this country. Originally made for domestic purposes it was converted to ecclesiastic uses in 1671 when it was given as the inscription indicates to "the Church of Westbury by Colonel Wancklen and Mary Contes of Marlbrou." Research into the Westbury archives has brought to light some evidence the cup thus inscribed, was presented by Colonel Wancklen in the hope of further concealing the death of his wife, the Countess, whose estate was subject to jointure.

Two handsome candlesticks of the time of Charles II are richly ornamented with a design in repousse' recalling the sumptuous character of the State Morning Room from Hamilton Palace, one of the European interiors in the New Wing of the Museum. A baronial salt, dating from 1614, is 8½ inches high and enriched with a floral pattern in chasing. There are three compartments, the upper being pierced for spices. But such a piece was probably valued more in the days of its first usefulness as a means of indicating rank at the table than as an actual object of service.

Another rare and unusual piece recalling a late 17th century custom is a gold "Tontine" cup made in 1702 by Pierre Harrache. The form of the tontine indicated by this cup was probably private and provided that each member should stake a certain sum on his longevity, the survivor to win the stakes. The cup is engraved with the Wynstanley arms and bears the names or initials of 12 persons surrounded by the inscription: "I was your friend unto my end, your friend I was and so did dy," and "Gratia Regis Floret Lex Imperium and Libertas."

Of a little later date is the beautiful group of domestic pieces of the 18th century—a fluted melon tea pot, a bulbous water-pot with stand, a coffee pot with ivory handle, muffineers, tea caddies, one of which bears the arms, quartered, of the Hamilton family also seen in the carving in the Hamilton Palace Morning Room in the Museum, and other pieces, all of which are easily recognized as belonging to the silver which was a first source of inspiration to our own American silversmiths of the 18th century.

The exhibition will be on view until about the middle of June.

Leisure

The right use of leisure is no doubt a harder problem than the right use of our working hours. The soul is dyed the color of its leisure thoughts. As a man thinketh in his heart so is he.—Dean Inge.

Danzig, "Free City"

Danzig on the Baltic sea is a "free city" under the protection of the League of Nations. It is governed by a diet and a senate, the president of the senate being the highest executive officer.

Recalls Great Victory

Perry's victory memorial at Put in Bay, Ohio, was erected by the United States government and the states of Ohio, Pennsylvania, Michigan, Illinois, Wisconsin, New York, Rhode Island, Kentucky and Massachusetts, commemorating the battle of Lake Erie, September 13, 1813. It is 352 feet high, and cost more than a million dollars.

MELROSE TRIPPED UP WINCHESTER

Winchester's championship chances dropped into the mathematical class Wednesday afternoon when Coach Hayward's boys lost a 2—0 Mystic Valley League game to Melrose High at Melrose.

Harris, on the mound for Melrose, held the locals to four widely scattered bingles and his support was plenty good enough. Lee, pitching for Winchester, was touched for seven hits, six of which were bunched in two innings to produce tallies.

Melrose scored in the third with one away. Kinney singled to left and stole second. He went to third while Tofuri was throwing out D'Entremont and scored when Harris hit to left. Lee whiffed Dolloff for the third out.

The second run was put across in the 8th, again with one out. Harris singled to right center and went right down to second. He reached third while Lee was throwing out Dolloff and scored on Harrigan's single to left. Spadafora and Champion hit successive singles but Keough flied to Kendrick to end the inning. Winchester only got two men as far as third base during the game.

The summary:

MELROSE HIGH

	ab	bh	po	a
Kinney, lf	3	1	3	0
D'Entremont, rf	4	0	2	0
Harris, p	4	2	0	2
Dolloff, c	4	1	10	0
Harrigan, 1b	4	1	9	0
Spadafora, cf	4	1	1	0
Champion, 3b	3	1	1	2
Keough, ss	4	0	1	4
Russell, 2b	3	0	0	2
Totals	33	7	27	10

WINCHESTER HIGH

	ab	bh	po	a
Ambrose, cf	4	1	1	0
Coss, 1b	5	1	9	0
Kendrick, ss	4	1	3	0
Kerrigan, c	4	0	5	1
O'Connell, rf	4	1	1	0
McCue, lf	4	0	3	0
Tofuri, 3b	2	0	0	4
Dolan, 2b	3	0	2	0
Lee, p	4	0	0	3
Totals	34	4	24	8

Innings	1	2	3	4	5	6	7	8	9
Melrose	0	0	1	0	0	0	0	1	x—2

Runs—Kinney, Harris. Errors—Harrigan, Spadafora, Champion, Kendrick, Lee, Kerrigan. Two-base hit—Harris. Stolen bases—Harris, Kinney. Sacrifice hits—Dolloff, Harrigan. First base on balls—off Harris, off Lee. Hit by pitched ball—by Harris (Tofuri), by Lee, (Champion). Struck out—by Harris 9, by Lee 5. Passed ball—Kerrigan. Umpire—Reed. Time—2h.

Famous Dueling Ground

The Oaks, one of the most famous dueling grounds in the world, was in the suburbs of New Orleans. On one particular Sunday in 1828, ten duels were fought there. Between 1834 and 1844, scarcely a day passed without a duel. The oaks on this ground are still standing. Duels in those days were fought over such unimportant differences that they would now be regarded as trivial.

Gaily colored jump ropes at the Star Office.

NEW B. F. KEITH'S THEATRE, BOSTON

The new B. F. Keith's Theater in Boston, announces another of its colossal vaudeville performances for the coming week, when one of the headline attractions will present John Charles Thomas, the internationally famed baritone, who is making his first and exclusive vaudeville appearance at the new B. F. Keith's Theatre.

His distinguished position in Brussels as leading baritone of the Royal Opera attracted attention in other cities and last spring he made his debut at the Royal Covent Garden, London, as leading baritone, with such success that he was immediately reengaged for next year. He has just concluded one of his most brilliant concert seasons in America and postponed concert engagements in Europe to make a short tour in Radio-Keith-Orpheum Vaudeville.

Another of the great headliners will be Charles (Chic) Sale, in his rural character studies taken from life. Mr. Sale, made such a tremendous hit in his first week at the new Keith's that he is retained for a second week, during which he will present an entirely new offering.

Altogether, the new Keith programs each week present an array of star attractions that come direct from the Palace Theatre in New York City. The matinees are proving very popular at the new Keith's where attractive prices bring the utmost in entertainment.

Beryllium

The bureau of mines says that beryllium is a rare metal and is found in considerable quantity only in one mineral—beryl, which contains only at the most about 5 per cent of beryllium. The process of extracting the metal is expensive and difficult. At present it is quoted at about $200 per pound. There is no market except for experimental purposes. If there were a definite market it is possible that it could be made for $15 or less per pound. It is not magnetic. It is a fair conductor of electricity, and is not stronger than good steel. As it is easily oxidized by heat, it would be difficult to cast.

"Livingstone, I Presume"

Ujiji, Tanganyika (Africa) is famous as the spot where Livingstone, after having been lost for some time in the center of the continent, was found by Stanley in 1871.

Ancient Anthology

The Exeter Book, which is still in the possession of the dean and chapter, is an anthology of Anglo-Saxon poetry which was presented to Exeter cathedral by Leofric, who was bishop of Exeter from 1050 to 1071.

MEDFORD THEATRE

CALL MYSTIC 1800 FOR RESERVED SEATS

MAT. 2:00 EVE. 7:00

Monday, Tuesday, Wednesday, May 27, 28, 29

SEE AND HEAR

"Bellamy Trial"

With an ALL STAR CAST

RONALD COLMAN in

"The Rescue"

WEEKLY COMEDY

Thursday, Friday, Saturday, May 30, 31, June 1

BUDDY ROGERS and NANCY CARROLL Talk and Sing in

"Close Harmony"

Mr. and Mrs. Martin Present Their Story of the Jungle

"Simba"

The wonderful natural picture

COMEDY WEEKLY

—Next Week—

MARY PICKFORD in

"Coquette"

Secure your seats now

BOWDOIN SQ. THEATRE CONTINUOUS

WEEK OF MAY 27

MARY PICKFORD IN "COQUETTE" 100% TALKING PICTURE

"HIS CAPTIVE WOMAN"

with MILTON SILLS and DOROTHY MACKAILL

A TALKING PICTURE

VAUDEVILLE ACTS—In Person

UNIVERSITY THEATRE

HARVARD SQUARE

Continuous Daily 2—10:30

Entire Week of May 26

7 Days Beginning Sunday

Hear as Well as See

MARY PICKFORD

in Her First Talking Picture

"COQUETTE"

Also "NAPOLEON'S BARBER"

Next Week

"SYNCOPATION"

Save time stamps trouble and delay

You can buy a radio set, sight unseen, but you cannot get such values as we offer, right here in town with prompt, friendly attention and service.

And when you buy an RCA Radiola from us, you see it, hear it, TEST the very set you select.

You KNOW you are getting the greatest value in radio, for Radio Corporation of America is the greatest name in radio today.

We have an RCA Radiola at YOUR price—any price you want to pay from $82.75 up. And every model is a FULL 100 cents value for every dollar you put into it.

Take your time paying for it—we will extend the payments over a period of months.

RCA Radiolas EXCEL in quality. Come in and hear them.

Park Battery *and* Radio

600 MAIN STREET

Tel. Win. 1305

STRAND THEATRE WOBURN

MATINEE at 2:30 All Seats 20c — The Theatre of Distinction — EVENING 6:30 and 8:30 All Seats 35c

HOUSE OF TALKIES

Friday and Saturday, May 24, 25

See and Hear

Dolores Costello in "REDEEMING SIN"

4 Big Show Saturday—1:00, 3:30, 6:30, 8:30

Monday and Tuesday, May 27, 28

See and Hear

Davey Lee in "SONNY BOY"

Wednesday and Thursday, May 29, 30

See and Hear

Fannie Brice in "MY MAN"

On account of the Memorial Exercises being held in this theatre Sunday, May 26th, both matinee and evening performances will be omitted.

Sound Sounds Best Here

RIVERSIDE THEATRE

MEDFORD SQUARE

Meet Your Friends Here

Mon., Tues., Wed., May 27, 28, 29

CECIL B. DeMILLE'S

Sensational Talking Drama That Overwhelms!

"THE GODLESS GIRL"

With Marie Prevost

—and—

"MAKING THE GRADE"

With Edmund Lowe and Lois Moran

Thurs., Fri., Sat., May 30, 31, June 1

And Now You Will HEAR AND SEE

"THE LEATHERNECK"

With William Boyd and Allan Hale

It's packed with thrills and action

—and—

A Story of the Big Top

"THE CIRCUS KID"

With Frankie Darro

VITAPHONE ACTS GIFT NITE SATURDAY NITE

MALDEN'S LEADING THEATRES

STRAND TALKING PICTURES

Begins Saturday

All Talking Murder Mystery

"The Donovan Affair"

with JACK HOLT

Vitaphone Acts, Comedy and News

Continuous Saturday and Sunday

Last Day Friday

"The Wild Party"

with CLARA BOW

GRANADA VAUDEVILLE & FEATURE PICTURE

Now—Thurs., Fri., Sat.

RUTH CHATTERTON & MICKEY BENNETT in

"The Dummy"

All Talking

Coming—Mon., Tues., Wed.

CORINNE GRIFFITH in

"Saturday's Children"

Talking and Sound

ORPHEUM FEATURE PICTURES

Now—Thurs., Fri., Sat.

DOROTHY MacKAILL & JACK MULHALL in

"Children of Ritz"

"Vultures of the Sea"

Coming—Mon., Tues., Wed.

MONTE BLUE in

"White Shadows of South Seas"

Also "OLD SHOES"

LOCATELLI'S CAPITOL YOUR HOME THEATRE

Mon., Tues., Wed., May 27, 28, 29

All Talking, Singing, Dancing!

"THE BROADWAY MELODY"

with BESSIE LOVE and CHARLES KING

Milton Sills in "THE CRASH"

Thurs., Fri., Sat., May 30, 31, June 1

WALLACE BEERY in

"CHINATOWN NIGHTS"

100 Per Cent Talking Picture

Lew Cody in "A SINGLE MAN"

Other Short Subjects

June 3, 4, 5

"THE BELLAMY TRIAL"

Coming—"Nothing But the Truth"; "The Donovan Affair"; "The Wild Party"

VIANO'S

Teele Square

Monday, Tuesday, Wednesday, May 27, 28, 29

All Talking! All Singing! All Dancing!

"THE BROADWAY MELODY"

"FUGITIVES"

With Madge Bellamy

Thursday, Friday, Saturday, May 30, 31, June 1

See and Hear

"THE BELLAMY TRIAL"

With Leatrice Joy and Betty Bronson

"BROTHERLY LOVE"

With Karl Dane and George K. Arthur

VIANO'S

Broadway

Monday and Tuesday May 27, 28

Emil Jannings in "SINS OF THE FATHER" — A Sound Picture

Virginia Lee Corbin in "THE HEAD OF THE FAMILY"

Wednesday and Thursday, May 29, 30

Grand Holiday Program

Warren Baxter and Edmund Lowe in "IN OLD ARIZONA" — A 100% Talking Picture

Helene Chadwick in "CONFESSIONS OF A WIFE"

Friday and Saturday, May 31, June 1

Jean Hersholt in "THE YOUNGER GENERATION" — A Talking Picture

"THE GREAT WHITE NORTH" — With an All Star Cast

STONEHAM THEATRE

SHOW STARTS AT 8 P. M. TEL. STONEHAM 0092-W

Friday, May 24

4 STANDARD ACTS VAUDEVILLE

Johnny Hines in "Right Idea"

Comedy Fables Review

Saturday, May 25

Junior Coghlan in "Marked Money"

Comedy 2 Vitaphone Acts Fables

Sunday, Monday, Tuesday, May 26, 27, 28

Fannie Brice in "My Man"

Matinee Monday at 3:15

Wednesday and Thursday, May 29, 30

Renee Adoree and Conrad Nagel in "Michigan Kid"

Pauline Frederick, Bert Lytell, Lois Wilson in "On Trial"

100 Per Cent Talking

Thursday—Holiday Mat. at 2:15—Eve. at 6:30, Continuous Show

Wednesday—Silver Night

BUNGALOW -- $7800

Nicely located on high land, pleasant surroundings. Contains large living room with fireplace, dining room, kitchen, two bedrooms and bath. Hot water heat, good basement, garage and over 10,000 square feet of land. A cozy little home.

Edward T. Harrington Inc.
REAL ESTATE

39 Church Street **Winchester, Mass.**

EDWARD T. HARRINGTON & CO.
Established 1890
INSURANCE

VERNON W. JONES
SUBURBAN REAL ESTATE

Arlington Winchester Medford

NATIONAL BANK BLDG. 13 CHURCH ST. TEL. WIN. 0898

If You Wish to Buy, Sell or Rent, Call Win. 0898 or 1862

UNUSUAL and charming English Colonial home. Living room with fireplace, dining room, kitchen, breakfast nook and lavatory, master's chamber, 2 other chambers, sewing room and tile bath with shower. Garage and extra large lot. Price only $10,500.

FOR RENT—Nicely located single of 7 rooms, with 2 baths, also garage.

RESIDENCE, 36 GLEN ROAD—TEL. WIN. 1862

AUTO PAINTING
VARNISH or DUCO
Fender Straightening—Dents Removed
R. W. DOVER
746 Main St. Phone 0658
mh29-tf

R. M. KIMBALL
OIL BURNERS
All Makes Serviced
TEL. WIN. 1365
f17-tf

HOW ATTRACTIVE

the home and yard can be made by investing in a

TRELLIS OR WINDOW BOX

A complete line on display at our office

695 MAIN STREET

GEO. W. BLANCHARD & CO.

TEL. WIN. 1300

NEWSY PARAGRAPHS

For those who appreciate something different and better, Kelley & Hawes Co., has purchased an entirely new lot of the wanted "gold" chairs which may be hired for bridge parties, receptions, etc. Tel. Win. 0035 or 0174. mh1-tf

We specialize in Children's Haircutting. Thirty-five years in Winchester. Ask your neighbor. Sullivan's Barber Shop, Lyceum Building.*

Among those who have completed courses during the past year at Bryant & Stratton's and will receive diplomas is Miss Margaret Stevens of 13 Winthrop street.

Officer John Regan, desk man at local Police headquarters, began his annual vacation on Monday.

A wire was discovered burning in a tree near the Boat Club last Sunday evening. The Police notified the Edison repair crew who repaired the damage.

Trufit Dresses, made to measure or standard sizes. Beautifully tailored of cotten, silk or wool, materials of fine quality. For further information call Mrs. W. P. Keyes, Win. 0217.

Trufit Dresses, made to measure or standard sizes. Beautifully tailored of cotten, silk or wool, materials of fine quality. For further information call Mrs. W. P. Keyes, Win. 0217.

Mr. and Mrs. Earle Andrews of 196 Highland avenue were guests at a dinner dance at New Ocean House, Swampscott, Wednesday evening.

The Mothers' Association of the George Washington School are making a trip to the Priscilla Proving Plant on Commonwealth avenue Wednesday afternoon under supervision of Mrs. Leo Blaisdell and Mrs. Donald Waugh.

A whist and bridge will be conducted by Winchester Grange for the Educational Aid Fund in Lyceum Hall, Friday, May 24 at 8 p. m.

The Fire Department was notified last Friday evening by Chairman E. C. Sanderson of the Water and Sewer Board that there was a fire in the woods opposite the Russell Farm on lower Main street. At 5:30 Saturday afternoon Capt. E. S. Flaherty and Fireman Alexander W. MacKenzie removed a cat from a tall tree at the home of Mr. Robert Bacon on Grove street.

Mr. Langley C. Keyes of this town was best man at the Potter-Stickney wedding which took place on last Saturday evening in the First Congregational Church, Cambridge.

Rev. Peter Guilday, Ph.D., L. L. D. Secretary, American Catholic Historical Association is a guest of Mr. and Mrs. P. T. Walsh of Oxford street.

Miss Dorothy Mullin of this town was a member of the alumnae committee of Marycliff Academy in charge of the recent informal dancing party held at the Winchester Boat Club.

There was a large attendance at the most successful dancing party, held last Monday evening, in Waterfield Hall, under the auspices of the operators at the Winchester Telephone Exchange.

NEWSY PARAGRAPHS

The Medford Boat Club held its annual spring dancing party at the club house on Mystic Lake last Saturday evening, officially opening the club for the summer season.

Mr. and Mrs. Wendell M. Weston of Dix street have opened their summer home at Marblehead Neck.

Mrs. Oren C. Sanborn, former well known resident of Winchester, is now making her home in Reading.

Monday morning a Reo truck, owned and operated by Stavios Soulis of 19 Cass avenue, Dracut, while going north on Main street at Everell road, was in collision with an Essex coach, owned and driven by Theodore Katsramdos of 414 Adams street, Lowell. A mudguard on the Essex was damaged but no one was injured.

Mrs. Pearl Bates Morton wishes to announce a pupil's recital to be given Wednesday, May 22 at 8:15 p. m. at her home, 36 Foxcroft road.

Sergt. Thomas F. Cassidy of the Police Department investigated the complaint made Monday evening by the station agent at Winchester that boys had broken a window by throwing stones at the train which arrived at the depot shortly after 6 o'clock. Several names were obtained.

A Ford sedan, driven by Harold C. Colburn of 42 Jacques street, Somerville, and an Oakland sedan, operated by Arthur B. Lamb of 121 Calbourne terrace, Brookline, were in collision Monday evening on Main street at Lawson road. The Ford was headed south on Main street while the Oakland was coming out of Lawson road. No one was injured.

SILK LAMP SHADES. Materials and lessons in making and orders taken. The Treasure Box, 530 Main street. f22-tf

John Ray of 1037 Main street, Woburn, reported to the police that while he was driving his Ford sedan south on Main street and was in the act of turning around above Lake street his machine was in collision with a Buick roadster, owned by Anna Halvorsen of 12 Dix street, the latter car also going south. The damage done was slight and no one was injured.

Kenneth Benson of 488 Washington street, attended the meeting of 4-H Garden and Canning Club leaders and advanced members held at the North Junior High School in Waltham last Saturday. Kenneth is a fourth year member of the Canning Club.

The Pierce-Arrow Sales and Service. W. E. Blaisdell, tel. Win. 1100 or W. H. Booth, tel. Stoneham 0491. my17-tf

Tonight there will be a whist in charge of Mrs. John Murray, Mrs. Margaret Foley and Mrs. Nora O'Melia in aid of the . N. F. fund. There will be many fine souvenirs and a good attendance is expected.

Horses exhibited by Mr. H. H. Crowell of this town won two firsts, three seconds, three thirds and a

Mr. Albert L. Whynot of 17 Cedar street, who has been confined to his home for the past five months, is improving slowly.

Curtains

Cleansed $1.25 a pr. up
Dyed $2.50 a pr. up
Retinted $1.75 a pr. up

"Particular Work for Particular People"

BAILEY'S CLEANSERS and DYERS, Inc.
Proprietors of Hallanday's
Office and Plant
30 Washburn Street, Watertown, Mass.
Tel. Middlesex 4561, 4562, 4563
Winchester Store
17 Church St., Winchester; Tel. Win. 0528
We Call for and Deliver
Parcel Post Return Charges Paid

Spencer Corsets, home appointments. Jean MacLellan. Tel. Win. 0406-R. ap27-tf

Adam Smith

"Holding to a proven course will bring you to the harbor sooner than erratic speed."

OUR service is modern in equipment, yet conservative in our appreciation of formality and true dignity.

MOFFETT and McMULLEN
Funeral Directors and Embalmers
TEL. WIN. 1730
Lady Assistant Taxi Service

A. M. EDLEFSON
REAL ESTATE & MORTGAGES

10 State Street, Boston **Tel. Hubbard 1978**

Tel. Win. 0700

NEWSY PARAGRAPHS

Mr. and Mrs. Paul Avery are receiving congratulations upon the birth of a son, at the Phillips House on May 7.

Surgical Operations on animals skillfully performed by me at my home. Female dogs spayed $3, with certificate. Dr. Callahan, 62 Middlesex street, Winchester. *

fourth at the annual Jacobs Hill hunt show at Seekonk last Saturday. Miss Marjorie Danforth and Harry Good were other local exhibitors to win blues. Miss Ellen Harding of Winchester was among the winning riders on mounts entered by Mrs. Horace W. Cristy of Worcester and Harry Good.

David A. Carlue, painter and decorator; hardwood finishing a specialty. 145 Cambridge street, tel. 1701. au10-tf

Marriage intentions have been filed with the Town Clerk by Edward Abbott Neiley of Myopia road and Emily Atwater Garden of 987 Memorial Drive, Cambridge.

WINCHESTER

RELIABLE BUILDER sells exceedingly well-constructed new home for $10,500; 6 rooms and sun parlor, fireplace in living room, gumwood finish, tile bath with shower, extra lavatory on first floor, breakfast alcove, space for attic room; large lot, fruit trees.

Also two other new houses at $8500 and $9500 respectively.

Winchester Realty Company

lists property for sale and for rent, also has some choice one and two-family houses for sale and to lease at the right figure.

542 Main Street
Tel. 0527 or 1089-W

We are as near as your telephone
F. H. HIGGINS WINCHESTER 0606
17 KENWIN ROAD
Commercial and Home Photographer

If you have pictures to be framed a telephone call will bring demonstrator.
Leave your films at Hevey's Pharmacy or Star Office for our usual service.

WINCHESTER BARGAIN

To settle estate. Five minutes to center. House of 9 rooms: 4 on 1st floor, 4 chambers on 2nd floor, and 1 finished bedroom on 3rd floor. All modern improvements. 8000 sq. ft. land. For quick sale, $8500.

Ruston & Olson
572 Main Street, Winchester, Mass. **Tel. Win. 0032**
Residence, Win. 1769-W or Win. 0365

CASH OR TIME PAYMENTS

A small down-payment permits you to install new Plumbing and Heating Equipment, now. Monthly payments up to as long as two years time.
The best of workmanship and appliances including Electric Refrigerators, Dish Washers, Clothes Washers, Gas Ranges, Oil Burners and Incinerators.

Phone or Write for Estimates and Details. No Obligation.
E. W. NICHOLSON
TEL. WOBURN 0899

CUSTOM UPHOLSTERY DRAPERIES
Slip Covers, Mattresses, Cushions, Furniture Repaired and Finished
AWNINGS MADE
Repaired, Etc.
28 Years' Experience
(Formerly with Paines, Jordan Marsh, Irving Casson & Davenport Co.)
G. W. McGray
Tel. Arl. 2148 701 Mass. Ave., Arlington
(Opposite Town Hall)
ap12-tf

WINCHESTER

Five minutes from the center is a very desirable house of nine rooms. There is a den on the first floor, four bedrooms on second and two on third. The house inside and outside is in the very best of condition. An oil burner for the hot water heater is included in the price of $12,000.

A. Miles Holbrook
24 CHURCH STREET
Tel. Win. 1250, Res. Win. 0609
Stephen Thompson, Win. 0103-W

Vanta Sun-Suits!

Vanta Sweat Shirts to wear over Vanta Sun-Suits!
Vanta was the originator of Sun-Suits!
Vanta is the leader in Sun-Suits!

Vanta Garments are sold in Winchester exclusively at

Esther's

Straw Hats Reduced
SEE OUR STYLES AND PRICES *FIRST*

Girls and Misses Ensembles
RECEIVED THIS WEEK IN SIZES 8 TO 16

White Duck Pants for Men & Boys
BOYS' WOOL KNICKERS, $1.50

HOUSE DRESSES
IN LAWN, DIMITY AND PERCALE

Franklin E. Barnes Co.
OPEN WEDNESDAY AFTERNOONS

REAL ESTATE

If you want to
Buy, Sell or Rent
Call Win. 1113
WILLIAM E. GILLETTE
25 Rangeley Road Winchester, Mass.
ap12-tf

CURTAINS

Six-piece Cottage Curtains, made of a good grade white ruffled muslin, with a pink or blue floral insert, at $1.89 per pair.

Same as above on a coarser material with yellow or green checked bands, a very snappy number at $1.15.

A new dotted Marquisette Ruffled Drapery at $1.59.

Fine Ruffled Voil Curtains at $1.75.

Also some stunning new numbers in Sash Curtains at 50c to 62c per pair.

G. Raymond Bancroft
Tel. Win. 0671-W **15 Mt. Vernon Street**

PUBLIC LIBRARY,
WINCHESTER,
MASS.

THE WINCHESTER STAR.

VOL. XLVII NO. 44 WINCHESTER, MASS, FRIDAY, MAY 31, 1929 PRICE SEVEN CENTS

WAS DAUGHTER OF MR. AND MRS. ERASTUS B. BADGER

Little Nancy Badger, eight years old, daughter of Mr. Erastus B. and Mrs. Alice D. (MacShane) Badger of Wedgemere avenue, died very suddenly on Sunday morning. Her death cast a shadow of grief over a host of friends, for with her bright ways and sunny disposition, she was known and liked by a multitude. Her death was due to meningitis. She was taken ill about midnight on Saturday apparently with some childish ailment. A doctor was called and as her condition grew worse a specialist was summoned, but their combined efforts were unavailing, and she died before six Sunday morning. Besides her parents, Nancy leaves a younger sister, Sally, aged three.

The funeral services were held on Tuesday afternoon at two o'clock at the residence, Rev. Howard J. Chidley of the First Congregational Church officiating. The burial was in the family lot at Wildwood Cemetery.

The community was greatly shocked and saddened by the news of the sudden death, on Sunday, May 26, of Nancy, elder daughter of Mr. and Mrs. E. B. Badger of Wedgemere avenue.

Nancy was a pupil in the second grade at the Wyman School. Her lovable nature had given her countless friends among the little folk of Winchester.

She never existed alone but was happiest while doing little services and kindnesses for others. Her short life was giving, at home, at school, at play.

Her interests, her friendliness and her sunny disposition endeared her to all.

"God made her life a little flower
That brought such joy to all."

E. F. H.

REGRET RESIGNATION

To the Editor of the Star:

May the Department of Public Welfare express through your columns its sincere regret that Mrs. Marion P. Powers found it necessary to resign from the Board. Mrs. Powers was particularly qualified through training and temperament for the work of our Board. We shall miss her sympathetic and intelligent counsel in our welfare problems.

The Board feels that it and the town is to be congratulated in having a citizen so well able to take Mrs. Powers' place and we are happy to announce the election of Mr. Stockton Raymond, 19 Kenwin road, to fill her unexpired term.

Mr. Raymond has been in welfare work for some years with both public and private welfare societies and is at present executive secretary of the Boston Family Welfare Society, an organization giving private relief and doing welfare work with families and individuals throughout the city of Boston.

Yours truly,
Board of Public Welfare
By A. K. Huckins, Chairman

WINCHESTER LEAGUE OF WOMEN VOTERS

At a meeting held at the home of Mrs. Arthur G. Robbins on May 28, the Winchester League of Women Voters decided to discontinue its present plan of organization. The record of the local league for distinguished accomplishment in civic matters was reviewed by those present who have been most active in its history. It is hoped that some plan of definite work along league lines may be evolved in the near future.

MR. ASHTON GAVE SALEM RECITAL

Mr. Ashton, organist of the First Congregational Church, gave an organ recital last Tuesday evening in the old First Church in Salem, where he was organist and director for eight years previous to his going to Brookline. The recital was a part of one of the functions by which the church is celebrating its 300th anniversary. Founded in 1629, this church had as its first ministers Francis Higginson and Roger Williams.

EPIPHANY CHURCH SCHOOL TO PRESENT PAGEANT

On Sunday at 5 o'clock, the Church School of the Church of the Epiphany will hold its closing exercises in the Church. As part of the exercises the members of the Staff and School will present the pageant, "The Cross Goes Westward."

A MESSAGE TO THE GIRL SCOUTS

The two retiring Commissioners who have served the Girl Scout organization for several years would deem it a favor and a great pleasure to have all Girl Scouts attend the special service at the First Congregational Church Sunday, June 2. Please assemble at 10:15 in front vestibule of church.

By Commisisoner Mrs. Louis K. Snyder and Mrs. Walter S. Wadsworth.

MR. RAYMOND SELECTED

At a joint meeting of the Selectmen and the Board of Public Welfare last Monday evening, Mr. Stockton Raymond of 19 Kenwin road was unanimously chosen to fill the vacancy existing upon the latter body since the resignation of Mrs. John H. Powers. It was pointed out that Mr. Raymond has had much experience in public welfare work and would prove a valuable addition to the local board. He has lived in Winchester about three years.

Mr. and Mrs. W. H. Bowe of the Parkway were at Falmouth Heights for the holiday and are remaining over the week-end.

WINCHESTER HAD RECORD ENTRY IN BOYS AND GIRLS TENNIS TOURNEY

A record entry list of 108 boys and girls participated in the Winchester Town courts open doubles tennis tournament last Saturday at Palmer street. Arlington, Belmont, Brookline, Malden, Marblehead and Winchester were represented in the tourney which came under the junior classification for players not 15 before Jan. 1.

Rev. William S. Packer of the Park Board served as referee and Mrs. Cora Corthell Phelps, as treasurer. Miss Lucille Skilling of the School Department of Physical Education was at the scoreboard with Miss Virginia Merrill, Miss Caroline Abbott and Walter Abbott. Mrs. George W. Wightman of Brookline, famous player and holder at one time or another of about every woman's championship possible to win, gave an exhibition of strokes at the practice board during the afternoon while Mrs. John G. Palfrey, mother of the youthful Palfrey champions of Chestnut Hill, was also an interested spectacle at the tournament.

Mothers of the young participants in the tourney prepared sandwiches for the luncheon which was served near the courts at noontime under the direction of Mrs. Bertram Bernnard. Hoodsies were also furnished for everyone.

Meanwhile a charming luncheon, at which visiting mothers were guests of honor, was served in Mrs. Bernnards' garden with Mrs. A. B. Corthell and Mrs. H. T. West presiding at the tea tables. Mrs. Bernnard, who was in general charge of arrangements for both luncheons, was assisted by Mrs. T. Grafton Abbott, Mrs. A. B. Corthell, Mrs. Herbert T. West, Mrs. Charles P. LeRoyer, Mrs. Herbert Kelley, Mrs. William H. Gilpatric, Mrs. Frederick N. Hamerstrom and Mrs. Alexander S. MacDonald.

Arlington showed very strongly in the boys division of the tournament, capturing all the places in the final round. David Shean, son of the old Red Sox second baseman, "Dave" Shean, paired with Robert Bentley to defeat his fellow "townies" Louis Carr and Carrick Kennedy. Albert Cutter and "Billy" Gilpatrick of Winchester reached the semi-final round of play as did the local combination of Sterling MacDonald and Roger Pettingell.

In mixed doubles, played in the afternoon, young Carr, runner-up with Kennedy in boy's doubles, paired with his sister, Barbara, to defeat the Winchester team of Lucy Fowle and "Billy" Gilpatrick. Caroline Abbott and Richard Pope reached the semi-final round as did H. Jones and E. Underwood of Marblehead.

It is of interest to note that as play in girls' doubles progressed to the third round only one of he remaining eight teams was registered away from Winchester. The local girls dominated the play in this division of the tournament and the semi-final round found Madeline Little and Helen Nowell defeating Caroline Abbott and Barbara Chidley while Deborah Gilbert and Frances Poinier were winning from Ruth Wadleigh and Mabel Tompkins.

The final round resulted in a well played match which was won by Madeline Little and Helen Nowell from Deborah Gilbert and Frances Poinier, the score being 6—4. All matches were decided by a single set.

MISS GUZINE IHSAN WILL SPEAK

Miss Guzine Ihsan, one of the most promising Turkish graduates of the Constantinople Woman's College, will be a guest at a tea to be given at the Parish House of the First Congregational Church on Monday, June 3. Miss Ihsan is now studying for her master's degree at Wellesley. Her father was formerly governor of Smyrna and is now one of the deputies from Constantinople to the Great National Assembly at Angora. He is a personal friend of Mustapha Kemal, the president of the new Republic of Turkey.

The graduates of the college are very modern in their decision to have both homes and careers. They have a strong feeling of responsibility to their community and desire to use their education to improve conditions where they live. Miss Ihsan plans to introduce modern methods of physical culture into the government schools when she returns to Turkey.

Dr. George H. Huntington, the vice-president of Robert College in Constantinople, will speak of the "Romance of New Turkey." Dr. Huntington has lived in Turkey for more than 20 years during the many changes which have transformed that country into a western state.

The sponsors for this tea and reception are

Mrs. James Sidney Allen
Mrs. Christopher L. Billman
Mrs. Howard J. Chidley
Mrs. James F. Dwinell
Mrs. W. Holbrook Lowell
Mrs. Clarence E. Ordway
Mrs. George Hale Reed
Mrs. James W. Russell
Mrs. Frederic S. Snyder
Mrs. Bowen Tufts

WATERTOWN DEFEATED WINCHESTER

Winchester High dropped out of the Mystic Valley League championship race Wednesday afternoon when its nine was defeated, 5—4, by Watertown High at Watertown. The teams were deadlocked at the 7th when McNamara of Watertown beat out a bunt, stole second, was sacrificed to third and scored on a squeeze play with Mantenuto batting. Smith, of Watertown held Winchester to 6 hits while Lee, local ace, allowed 9.

BAD ACCIDENT ON CAMBRIDGE STREET

Another bad accident took place on Cambridge street shortly after midnight Wednesday morning at the bend in front of the residence of Mr. Gerald E. Munroe. According to the police account of the affair a Chevrolet coach, owned by the Norfolk Paint & Varnish Company and driven by Paul B. Tillson of 59 Granville avenue, while going toward Arlington, left the road and after striking a big tree, went over the stone wall at the side of the highway to wedge itself between another tree and a huge stone.

Officer James E. Farrell of the Police Department had noticed Tillson's machine near Cambridge and Church street and had made an unsuccessful effort to stop the car. What caused the accident is not known, for Tillson, who was removed to the Symmes Hospital in Arlington was unable to give a clear account of the affair. He was found to have sustained cuts about the head and knees, multiple bruises and abrasions and a severe shaking up. How he escaped death has puzzled the authorities who stated that they had never seen a more completely wrecked automobile. What was left of the machine was towed to a Medford garage Wednesday afternoon.

MISS VIRGINIA ROBINSON

Word was received in Winchester on Wednesday of the death in Chicago of Miss Virginia Robinson of 35 Cambridge street. Miss Robinson was found dead in a bathtub at the Winnetka home of her brother, Ward Robinson, with whom she had been visiting. The news dispatch stated that death was due to accidental drowning. Her brother stated to the police that she had been subject to fainting spells.

Miss Robinson was 22 years of age and was born in Winchester, the daughter of Willard E. and the late Ethel (Smith) Robinson. She attended the Winchester schools and was graduated in 1928 from the Carbee Scott Art School in Boston. She left Boston on May 9 to visit her brother, apparently in the best of health. Besides her father and brother, Ward, Miss Robinson is survived by two sisters, Genevieve and Cynthia, and a brother, Willard E. Robinson, Jr., all of Winchester.

Arrangements for the funeral had not been completed when the Star went to press, but at the Robinson home it was stated that the services will be private.

PLANS FOR PROPOSED NEW STREET DISCUSSED

Messrs. Thomas Quigley, Jr., James N. Clark and Richard Parkhurst of the Waterways Improvement Committee with Ralph P. Sylvester, local contractor, appeared before the Board of Selectmen last Monday evening to discuss plans for a proposed new street which the Waterways Committee is anxious to have laid out from the junction of Main and Lake streets to the southerly end of Arlington road in Woburn.

It is understood that Woburn will approve such a street and will appropriate money for the completion of its end. The project seems very desirable to many of the town's people and was freely discussed.

During the discussion the Selectmen felt that the proposed street layout of 35 feet is too narrow. Mr. Sylevster agreed to give the town sufficient land for a 45-foot street which the Board believes to be more desirable.

WINCHESTER DEFEATED LEXINGTON ON TRACK

Winchester High School had little difficulty winning its track meet from Lexington High at Lexington Tuesday afternoon, 50—27. Coach Mansfield might easily have run up a larger score but elected to use some of his less experienced performers in the various events. There were several good prformancs. Th summary:

100-Yard Dash—Won by Kimball (L); second, West (W); third, Shipp (L). Time, 11s.

880 Yard Run—Won by Morrison (W); second, Hammerstrom (W); third, Custance (L). Time, 2m. 15 2/5s.

Running Broad Jump—Won by West (W); second, Hayden (W); third, Hooper, (W). Distance, 19ft. 11 in.

440 Yard Run—Won by Morrow (L); second, Morton (W); third, Clark (W). Time, 57s.

Shotput—Won by Hooper (W); second, Whiting (W); third, Newman (W). Distance, 38ft. 11in.

220 Yard Dash—Won by Newell (W); second, Haley (W); third, Shipp (L). Time, 25 1/5s.

One Mile Run—Won by Morrow (L); second, McCormack (W); third, Purcell (W). Time, 5m. 31s.

Running High Jump—Won by Fuller (L); second, Custance (L); third, Kimball (L). Height, 5ft. 4 5/8in. (new local record.)

880-Yard Relay—Won by Winchester (Newell, Brown, Burwell, Haley); second, Lexington (Morrow, Fletcher, Fuller, Kimball). Time, 1m. 44 1/5s.

HOLIDAY GOLF AT WINCHESTER COUNTRY CLUB

Four Ball, One-Half Handicap
Class A

A. Chase & J. Martin	70
P. Hendricks & A. Bond	70
C. Barton & R. Smith	70
S. Walker & F. Nazro	75
H. Turner & S. Hicks	76
E. Neiley & G. Neiley	76
H. E. Merrill & C. Tutiero	77
E. Neiley & S. Neiley	79
T. I. Freeburn & C. Bostwick	81

Class B

P. Johnson & F. Tibbitts	75
A. Hilliard & A. Gibson	77
A. Adams & J. Osborn	78
P. Gray & S. Cook	81

Mixed Foursomes, Selected Drive One-Half

Added Handicap

Mrs. Leghorn & L. Barta	91	74
Miss Ruth Hendrick & E. T. Barton	91	76
Mrs. Turner & A. L. Smith	91	78
Mr. & Mrs. N. A. Jackson	85	78
Mr. & Mrs. P. A. Hendricks	94	79
Mr. & Mrs. F. A. Flanders	94	79
Mr. & Mrs. H. A. Peterson	99	84
Mr. & Mrs. M. F. Brown	95	85
Mr. & Mrs. S. B. Neiley	105	87

WINCHESTER ROTARY CLUB

The regular meeting of Winchester Rotary Club was held on Wednesday last, having been changed from Thursday on account of the holiday.

According to our custom Memorial Day was observed by appropriate exercises. In addition to our Rotarian guests we were honored by the presence of four members of the G. A. R. either present or former residents of Winchester.

It is many years since these men risked their all in the service of their country, but the history which they helped to write is imperishable. It is our duty and pleasure to asisst in maintaining the memory of their deeds throughout the coming generations.

Nor do we forget the veterans of other wars in which our country has been involved. The men who saw service in the late World War are particularly well organized and Winchester is splendidly represented in this department by Post 97 of the American Legion. The commander of this post, W. Allan Wilde, and its vice-commander, Richard Parkhurst, were our guests on Wedensday.

At the close of our routine, the presiding officer, Vice President Roscoe turned the meeting over to Commander Wilde, who took occasion to eulogize the older veterans present and the cause for which they fought. Commander Wilde in turn introduced Vice Commander Parkhurst who gave us an address having to do with the history of Memorial Day from its inception. It is well that our memories be refreshed in this important manner, and the speaker achieved this result in a scholarly and interesting manner.

Of all seasons of the year Memorial Day is the period in which genuine patriotism is in greatest evidence. We are indebted to our honored guests for their efforts in assisting us to render respect to the heroes who have gone on their last march.

Next week we shall meet at the club rooms on the usual day and hour, Thursday, June 6. We are credibly informed that fish stories will be in order.

GUSTAVE NELSON

Gustave Nelson, well known Winchester builder, died Wednesday afternoon at 1 o'clock at his home, 62 Vine street, following a brief illness. He was stricken at 11 o'clock Tuesday forenoon while at work on a house in process of construction on Fells road.

Mr. Nelson was born 47 years ago at Skane, Sweden, the son of Nils and Maria Goransson. He came to this country in 1905 and since that time had made his home in Winchester. For a time he was employed as a carpenter but for the past 10 years had been in business for himself as a building contractor. He was a member of Mystic Valley Lodge of Masons, of Waterfield Lodge of Odd Fellows and of Vasa Orden Lodge of Woburn.

Besides his wife, Elin, a daughter, Miss Gunhild, secretary to the principal at the Winchester High School and a son, Herbert Nelson, a student at Tufts College; Mr. Nelson is survived by his parents, two brothers and two sisters, all living in Sweden.

The funeral services will be held Saturday afternoon at 3 o'clock at the late residence with the Odd Fellows' and Masonic rituals exemplified by he officers of Waterfield and William Parkman Lodges. Interment will be at Wildwood Cemetery.

MRS. HARRIET TIUNDY HOSEA

Mrs. Harriet Tiundy Hosea, widow of George Hosea and well known among older residents of the town, passed away on Tuesday afternoon, May 28, at the Home for Aged People. She had been for some time in failing health.

Mrs. Hosea was the daughter of James and Sarah McVear and was born in 1842 at Wiscassett, Me. Thirty years ago she came to Winchester and had since made her home here, living on Cliff street and later on the Parkway before entering the Home Seut. 3, 1925. Before failing health forced her to inactivity Mrs. Hosea took an active interest in the social and religious life of the community and was universally beloved by all whom she came in contact. She leaves no immediate survivors.

Funeral services were held on this Friday afternoon at 2 o'clock in the Unitarian Church and were conducted by the pastor, Rev. George Hale Reed. Burial was in Forest Hills Cemetery.

"DICK" BOWE TO GO ABROAD WITH SCHOOLBOY CREW

Richard Bowe of this town, son of Mr. and Mrs. William H. Bowe of the Parkway, is sailing from New York June 7 on the SS. Carmania with the crew of Brown and Nichols School to compete in the schoolboy races at the Henley Regatta on the Thames, July 2.

"Dick" is making the trip as a substitute oarsman, it being his first year out for crew. He played fullback on the crack Brown and Nichols eleven last fall and was a member of the hockey team during the winter. He will begin his senior year at the Cambridge prep school in the fall.

MARRIAGE INTENTIONS

Marriage intentions have been filed with the Town Clerk as follows:

Simon Hector Fraser of Westboro State Hospital, Westboro and Edna Grace Lee of 3 Grove street.

Emerson Charles Cook Priest of 9 Sanborn street and Etta M. Sanford of 16 Holton street, West Medford.

Charles Francis Whiston of 99 Brattle street, Cambridge and Estelle Emily Reed of 21 Eaton street.

MEMORIAL DAY OBSERVED

Graves of Soldier Dead Decorated—Grand Army Vets in Line

With a blazing sun pouring its sweltering rays pitilessly down from a cloudless sky on the hottest Memorial Day on record, Winchester paid tribute yesterday to its soldier dead. The graves of those sleeping in Calvary and Wildwood Cemeteries, some 200 in number were decorated with wreaths and flags during the morning by a special detail from Winchester Post, 97, American Legion, the members of which were in charge of the arrangements for the local observance of the day.

Included in the detail were Comndr. W. Allan Wilde of Winchester Post, Chairman Arthur S. Harris of the Legion Memorial Day Committee, George J. Barbaro, Louis E. Goddu, Wade L. Grindle, Theodore E. Lawson and Anthony M. Cullen. On Wednesday, Commander Wilde and Vice Comndr., Richard Parkhurst visited the schools of the town and spoke to the pupils of the special significance of Memorial Day. The usual Memorial Church service was discontinued this year, but 75 members of Winchester Post with their own and the Grand Army colors attended the service at the First Congregational Church last Sunday when a memorial window was dedicated to four Winchester men who died in the service during the World War.

Yesterday afternoon the parade to Calvary Cemetery formed at the Post Headquarters on Washingon street at 2 o'clock. The march was by the direct route along Washington street to Brookside road. At the cemetery a brief service was conducted at the Soldiers' Monument by Rev. Fr. Conrad J. Quirbach of St. Mary's Church who also delivered the Memorial address. Three volleys were fired by the Legion Firing Squad under command of George F. LeDuc and echo taps were blown by two Post buglers. The roll of honor was read by Commander Wilde.

On the return march the parade passed Leonard Field with "Eyes Right." At the Legion House a brief pause was made for light refreshments before the line of march reformed to proceed to Wildwood. The route was by way of Washington street to Main street where a halt was made at the War Memorial. While the ranks stood at attention, Commander Wilde placed a wreath at the base of the monument and Miss Marjorie Hayden played "The Star Spangled Banner" on the Downs Memorial Chime of Bells at the Unitarian Church. Taps was then blown by the Post bugler and echoed on the chimes by Miss Hayden. Proceeding to the center the parade reached the cemetery by way of Church and Wildwood streets through Willow avenue.

The services at Wildwood were held at the Soldiers' Monument and were conducted by Rev. H. W. Hook, pastor of the Crawford Memorial M. E. Church. The G. A. R. and Legion honor rolls were read by Commander Wilde. Rev. Mr. Hook made the Memorial Day prayer and delivered the address. Three volleys were fired by the firing squad and once again echo taps were blown.

It is of interest that four Grand Army veterans were able to ride over the course in an automobile, adding an impressive note to the occasion. The veterans were James A. Dunnell of Medford, sole surviving member of A. D. Weld Post, G. A. R. of Winchester; Comndr. George L. Stokel of S. C. Lawrence Post, 66, of Medford;, William F. Elsbree of S. C. Lawrence Post of Medford and Frank Marchant of Winchester, a member of John A. Logan Post of Cambridge. Commander Stokel brought with him from Medford the S. C. Lawrence Post service flag with one star in honor of Lieut. Milton F. Roberts, U. S. N., who served in the Civil, Spanish and World Wars. Another interesting feature was the appearance in line of Mounted Troop 5, Boy Scouts, under Arthur L. Marchant, the only mounted troop of Scouts known to be in existence. The newly organized Scout Band under its leader, "Sammie" Main was also well received.

While the services were in progress the members of the Legion Auxiliary under the direction of their president, Mrs. Roy Nelson and Miss Josephine Mullen were busy preparing refreshments on the lawn between the Town Hall and the Legion House. As the parade broke ranks there was a rush by the perspiring marchers for the ice cream and cold drinks with which the ladies regaled them. Not since the Fourth of July, 1919, has a line of march paraded in such heat.

The roster of the parade was as follows:

Motorcycle Officer Edward O'Connell
Mounted Officer Ned Shea
Police Detail, Lieut. John Harrold and Sergt. Thomas F. Cassidy commanding
Winchester Post Band
A. D. Weld Post, G. A. R. Colors, Harry F. Lunt bearer
Winchester Post, A. L. and National Colors, George Donaghey and Manlino Moffette, bearers
Color Guards, Theodore Lawson and Russell Carroll
102nd Motor Transport Co., 26th Division, M. N. G., 1st Lieut. Frank Graham commanding
Legion Firing Squad, Sergt. George F. LeDuc commanding
Comndr. W. Allan Wilde of Winchester Post 97, A. L. and escort, Vice-Comndr. Richard Parkhurst and Adjt. Robert M. Hamilton
Grand Army Veterans
Selectmen
St. Mary's Fife and Drum Corps, Thomas Dolan, Drum Major
Boy Scout Band, Samuel Main, leader
Boy Scout Troops, Scout Executive Arthur E. Butters commanding, Scout Captains Victor Bridge and Harold V. Hovey
Mounted Troop 5, Boy Scouts, Arthur L. Marchant, commanding
Girl Scout Bugle Corps, Anita Wilson, Drum Major
Girl Scout Troops, Captain Marion Symmes and Captain Eugenia Parker commanding
Officers Daniel Kelley and John Murray were on duty at the Legion Headquarters.

The coolness of the Green Rooms at the Fireside, 47 Church street, is a daily comment. Fresh lobster salad and Fessenden clam chowder are two of the regular Sunday night specials.

COMING EVENTS

June 1, Saturday evening. Winchester Boat Club. Subscription Dance.

June 1, Saturday. Annual Winchester Horse Show at Good's Riding School Grounds. Tel. Miss M. Alice Mason, 1171 for tickets. Post, A. L.

June 4, Tuesday. Flower Mission. Flowers for Boston leave Winchester Station on 9:06 train.

June 7, Friday. All day food sale at Ames by the Washington-Highland Chapter Mothers' Association.

June 7, Friday, 3:30 p. m. Annual meeting and garden party, Winchester Mothers' Association at Mrs. Harrison Parker's, 408 Main street.

June 8, Saturday. Baseball on Manchester Field, 3:15 p. m. High School vs Winchester

June 11, Tuesday. High School graduation exercises, Town Hall.

June 13, Thursday. Whist party by Winchester Lodge of Elks in Lyceum Hall at 8:30 p. m.

WILLIAM PARKMAN LODGE

A special communication will be held Saturday, June 1, for the purpose of conducting funeral services for our late Brother Gustave Nelson. Lodge opens at 2:30 p. m. Services at the house 62 Vine street at 3 p. m.

By order of J. Henry Miley, Master
Attest, Ernest R. Eustis, Secretary

NOTICE TO MEMBERS OF WATERFIELD LODGE, 231, I. O. O. F.

The funeral for our brother, Gustave Nelson, will be held at his late home, 62 Vine street at 3 o'clock, Saturday afternoon.

Our Memorial Day services will be held at the Lodge rooms on Vine street, Sunday afternoon at 3 o'clock. Rev. Benjamin P. Browne of the Baptist Church will be the speaker.

WINCHESTER AT WOBURN TOMORROW

Winchester High meets Woburn High at Library Park, Woburn, tomorrow afternoon at 3 o'clock in a baseball game which will go a long way toward deciding the Mystic Valley League championship for the current year. A defeat for the Orange and Black will strengthen the Watertown hold on first place into which Coach Ward's charges went Wednesday as the result of their victory over Winchester.

Coach Hayward's boys lost a tough game to Woburn on Manchester Field, a game which they might have won had they played smart baseball. They are out to win tomorrow and if they should happen to run into some of that weak pitching Woburn is supposed to have may hand the tanning city outfit a surprise. Lee and Kerrigan will be the local battery with Weafer and Desmond in the points for "Chucker" Roche's club.

Next Wednesday afternoon Melrose visits Winchester while on Monday afternoon the local track men hop over to Belmont for a meet with Belmont High.

FINANCE COMMITTEE

Sub-Committee Assignments 1929-30

Chairman—Earle E. Andrews
Secretary—Joseph W. Butler.

A

Mr. Butterworth—Board of Survey, Engineering Department, Highways and Bridges, Sewer Construction.

Mr. Wadsworth—Sewer Maintenance, Snow and Ice, Street Lights, Street Layouts.

Mr. Keepers—Surface Drainage, Water Construction, Water Maintenance.

B

Mr. MacDonald—American Legion Quarters, Fire Department, Gypsy and Brown Tail Moth, Pensions for Town Laborers.

Mr. Jones—Pensions for Police, Police Department, Street Beacons, Shade Trees.

Mr. Lyman—Soldier's Relief, State and Military Aid, Town Hall.

C

Mr. Coakley—Accounting Department, Assessors Department, Collector of Taxes Department, Excess and Deficiency Fund.

Mr. Carr—Town Debt, Treasurer's Department, Workmen's Compensation Account.

D

Mr. Tarbell—Cemetery Account, Claim Account, Clerical Assistance, County Aid to Agriculture.

——Election and Registration, Independence Day, Legal Department, Library Account, Waterways Improvement.

Mr. Crawford—Memorial Day, Parks and Playgrounds, Town Clerk, Unclassified.

E

Mr. Carr—Building Department, Committees, Contagious Diseases.

——Health Department, Building Lines, Planning Board.

Mr. Maguire—Board of Public Welafre, Inspector of Animals, Sealers of Weights and Measures.

F

Mr. Jones—School Department.
Mr. Franklin, Mr. Crawford.

WINCHESTER WINNERS AT CHESTNUT HILL SHOW

Messrs. Arthur Black and Albion L. Danforth with the latter's daughter, Miss Marjorie Danforth, were among the winners at the 26th annual Chestnut Hill Horse Show at the Longwood Cricket Club on the holiday. Mr. Black's "Flamingo" won the blue in the Montgomery Rollins Memorial feature saddle class and Mr. Danforth's "Boiling Over" won three blues with Miss Marjorie Danforth up. In the competition for the Andrew Adie Memorial Cup, a family class to include a parent and child, Mr. Danforth on "Bonnie Brook" and Miss Danforth on "Boiling Over" won third place.

MISS DANFORTH WAS REAL WINNER

Miss Marjorie Danforth was the winner of the horsemanship class at the Metropolitan Show last week, but through a mix-up of numbers the honor was given to another. She won the class for children over 12 years of age. She also was judged the best of the class at the recent Jacobs Hill Hunt Show and has a record of 4 blues, 3 seconds and 3 thirds in 12 appearances in shows to date.

WINCHESTER HORSE SHOW

The annual Horse Show will be held on Saturday, June 1, at Good's Riding School grounds. Tickets may be had of Miss M. Alice Mason, Tel. Win. 1171.

It's What You Save Now

It's what you save now that puts you ahead. Make every dollar count to good advantage by depositing regularly with the Winchester Savings Bank.

Dividends are declared the third Wednesday of April and October and are payable the following day.

HARRY C. SANBORN, President WILLIAM E. PRIEST, Treasurer
RALPH W. HATCH, Assistant Treasurer

BOARD OF INVESTMENT
HARRY C. SANBORN DANIEL W. HAWES H. WADSWORTH HIGHT
JAMES W. RUSSELL SAMUEL S. SYMMES

WINCHESTER SAVINGS BANK
26 MT. VERNON ST. WINCHESTER, MASS.
MUTUAL SAVINGS BANKS STABILITY OF MASSACHUSETTS
BUSINESS HOURS 8 A.M. TO 3 P.M. SATURDAYS 8 A.M. TO 12 M. - 7 TO 8.30 P.M.
INCORPORATED 1871

TO HAVE YOUR
Oriental and Domestic Rugs Washed
IS NECESSITY MORE THAN LUXURY
WHY

1st. To be free from moths and invisible eggs of moths, to prevent further destruction.
2nd. To make them free from dust and gravel and from thin paste which has been formed by time with the dust and moisture of the air which causes the decay of the rug.
3rd. To be restored to the original color.
4th. It is Hygiene.
One stitch at the time certainly saves the nine,
Send your rugs to store of mine to be repaired in due time.

We claim our prices and skill to handle Oriental and Domestic rugs are best in New England. All our customers in Winchester and surrounding towns testify to that effect. Try us and you will be convinced to our claims.

Rugs Called for and Delivered

H. F. MOURADIAN
17 PARK ST., WINCHESTER TEL. 0654-W or 0654-R

C. D. OF A. NOTES

Grand Regent Mae O'Neil arrived home on Sunday evening from the biennial convention of the Catholic Daughters at Pittsfield. She will take to the next regular Court meeting a glowing account of her visit to the Berkshires. Every minute was filled with activities of some kind, the high-light being the splendid commendation of the C. D. of A. delivered in a sermon by Monsignor Coraty of Pittsfield at the Mass in St. Joseph's Church on Sunday morning. This Mass was attended by the delegates in a body.

At the convention banquet on Saturday evening besides Monsignor Coraty, Father Lyons of Shadowbrook was a speaker. His eloquent words of praise made a deep impression upon all present and will prove a lasting memory. His invitation to the members of the convention to visit the Jesuit House of Studies at Shadowbrook had been previously accepted. This visit was indeed a treat.

Our Grand Regent says the house and location are the nearest thing to Heaven that one may imagine. The house is the former Andrew Carnegie estate and has always been a showplace in that region. Just as the visitors reached there the postulants were chanting Maytime hymns at a shrine to the Virgin, high on the side of a terraced hill. The delegates from this section recognized Paul Kelleher, son of Dr. Wm. Kelleher of Woburn and another novice, who is a friend of Mrs. O'Neil.

They made a thorough inspection of the grounds and college, visiting every building except the beautiful chapel which is cloistered.

The trip home was made Sunday evening by special parlor and dining coach, all the delegates feeling that this year's convention had been well-worth while.

Next Thursday night in Lyceum Hall the Court will enjoy its annual minstrel show and dance.

Under the chairmanship of Sister Anna Swymer and coached by Mrs. Helen Studley, the show promises to be a huge success. Snappy ends and lively jokes will keep everyone happy and the C. D. of A. will undoubtedly have scored another lasting success.

LOCAL BANK DECLARES DIVIDEND

The directors of the Winchester National Bank declared a dividend of $3 a share on the capital stock payable July 1, at their meeting held on Tuesday.

Late last Friday night a short circuit was discovered in the electric light wires on Cross street near Loring avenue.

WATER AND SEWER DEPARTMENTS MOVING INTO NEW QUARTERS

The work of renovating and preparing the former plant of the Bay State Tool & Saw Company on Lake street for the Water, Sewer and Park Departments has been completed, and the two former sections are now engaged in moving to the new location. The Park Department is already installed in its new quarters.

The new plant makes a decided addition in convenience and workability. A fine garage, very accessible, will give ample housing for the automobiles used by the Water and Park Departments, and both departments will have separate storage rooms and supply rooms. Of great convenience will be the loading platform inside the buiding and covered by a traveling crane for handling and loading heavy material.

Left in the plant were a good drill, power-saw and planer. These are all on a power line and will prove very handy. The Water Department will have a separate room for meters and meter testing, a supply room and a stock room. A large work room will be operated on the second floor, where the office will also be found.

The Park Department has rooms on both the first and second floors, entirely separate from the other departments. This space will afford ample room for storage of equipment and tools. This department has already taken possession of its new quarters.

The work of moving the Water and Sewer Departments is progressing daily, and Supt. Harry T. Dotten expects to be all installed in about a fortnight.

YOUR PIANO NEEDS TUNING
I'll Come in a Hurry
Call E. L. Thornquist (member of the National Piano Tuners' Association). E. H. Butterworth's Jewelry Store, tel. Win. 1687-R or Reading 0914-W. mh8-13t

Police Headquarters was notified last Friday evening by the station agent at Winchester that the Lowell bound train passing through Winchester at 5:30 in the afternoon had been stoned by boys below Winchester Station. A window in one of the coaches was broken.

WINCHESTER GIRL SCOUT COUNCIL MEETING AT CEDAR HILL

For the fourth consecutive year, the annual meeting of the Winchester Girl Scout Council was held at Cedar Hill on Saturday, May 25. Before the meeting the retiring Commissioner, Mrs. Louis K. Snyder entertained the members at luncheon served in the main dining room of the Manor House. Three captains, leader of the Brownie Pack, and two Lieutenants were guests of the Council at luncheon. After eating, the meeting was held in the large living room of the mansion. Reports were given from each troop by the leaders, showing a busy, helpful year.

At the close of business, Mrs. J. P. Dabney arose and said that as treasurer she had been in close touch with the work of the organization and thought it fitting to observe the occasion by reviewing the achievements of Mrs. Snyder's four successful years. Mrs. Dabney mentioned that the number of Scouts and troops have about doubled in number, a Drum and Bugle Corp with full membership of 32 has been organized and promoted, with baton and drums paid for; the cabin at Cedar Hill bought, erected, fully equipped with ten cots, an out-of-door fireplace which was the gift of Mrs. Frank H. Merrill and dishes and utensils, representing an investment of approximately $750. All bills have been paid and a sum in the treasury for future needs. Scout activities have been gratifying for they include both town and outside interests. Our girls have taken part in each annual review at the Arena and last year the Drum and Bugle Corp took part in the field music for the first time. Scout suppers have been held and the girls have joined in annual spring festivals and winter carnivals at Cedar Hill. The Drum and Bugle Corp has played for the Fortnightly and the entire organization has participated in Memorial Day parades, Elks' Flag Day celebration, Armistice Day parade and American Legion fairs. The girls have helped at the disabled ex-service men's sale which the Fortnightly held, has given entertainments at the Old People's Home and entered each Thanksgiving and Christmas into the social welfare activities of the town with gifts of dinner and coal. Indeed the Winchester Girl Scouts' activities have been far-reaching for ten little girls in Japan were the happy recipients of friendship dolls sent by our Scouts.

In a few more happy remarks, Mrs. Snyder was presented with a pin, given by the members of the Council in appreciation of her ardent and successful labors.

The new officers elected are:
Commissioner—Mrs. Clifton Hall.
Deputy Commissioner—Mrs. Paul H. Howard
Secretary—Mrs. Arthur H. Loftus
Treasurer—Mrs. Vincent Farnsworth
Chairman Nominating Committee—Mrs. J. R. Cove.

Members of Council
Mrs. J. E. Dresser
Mrs. E. H Kenerson
Mrs. Curtis Nash
Mrs. T. A. Dissel
Mrs. Harry Nichols
Mrs. A. D. Speedie
Mrs. Herbert Wadleigh
Mrs. R. L. Garner
Mrs. Alton Jackson
Mrs. John H. Joy
Miss Torrup
Mrs. H. K. Spencer
Mrs. Harold Farnsworth
Mrs. Preston Corey
Mrs. G. R. Mann
Mrs. Harry Moulton
Mrs. John Phelps
Mrs. Sanford Mitchell
Mrs. R. G. Plummer
Mrs. A. O. Wilson

The retiring members and officers are still so interested that they have formed an advisory committee to help in every way possible. They are as follows:
Mrs. Walter S. Wadsworth, Chairman
Mrs. Louis K. Snyder
Mrs. J. P. Dabney
Mrs. William Adriance
Mrs. Herbert Wadsworth
Mrs. George S. Tompkins
Mrs. H. K. Fitts
Mrs. Warren R. Healey
Mrs. J. E. Livingstone

After investigating complaints of damage done the Heaton property at 201 Mystic Valley Parkway, Motorcycle Officer Edward O'Connell of the Police Department secured the names of several boys living in the neighborhood who were responsible. Their parents agreed to make good the damage done.

Tennis Balls
AT
THE STAR OFFICE
ap12-tf

ANDERSON MOTOR CO.
Local Dealer For
PACKARD, CHRYSLER & GRAHAM-PAIGE

Visit our service station and get acquainted. We have the best equipped and most efficient service station this side of Boston.

Night service at our Metropolitan Garage, 632 Main Street, Winchester, where we solicit your charge account for Colonial Gasoline and Oil, Kelly-Springfield and Seiberling Tires and all other automobile accessories.

Good Used Cars always for sale. Come in—look them over—open evenings.

A SAFE PLACE TO BUY A USED CAR
666 MAIN STREET, WINCHESTER
TEL. 1053—1054

Kelley & Hawes Co.
Funeral Directors
LADY ASSISTANTS
SERVICES RENDERED IN ANY PART OF STATE
TELEPHONES: WINCHESTER 0035—0174—0106

Service, with us, means anticipating the needs and desires of our patrons so that they need not concern themselves about the slightest detail beyond telling us their wishes.
au3-tf

Established 1900
For Flowers For Every Occasion
Geo. F. Arnold Florist
WINCHESTER, MASS.
TEL. 0205 HOUSE 1854
Flowers Telegraphed Everywhere

BLANKETS CURTAINS RUGS

Think of the TASK it is for the home-maker to launder these heavy articles.

Modern equipment makes it easy for us—pure soap, many washings, thorough rinsing, scientific control of temperatures. Only the best materials are used in our laundering process.

When planning your vacation, remember our summer service along the North and South Shores.

A 'phone call brings our salesman to your door.

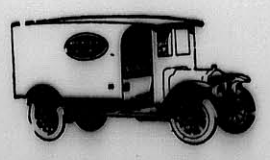

Winchester Laundry Division
of the
New England Laundries, Inc.
Converse Pl., Winchester
TEL. WIN. 2100

$5
Will put in an electric floor plug in any room on the first floor of your house.
E. C. SANDERSON
THE ELECTRICIAN
Tel. 0300

Remembrance is the true incentive for the erection of all family monuments. Your local dealer can render you a worth while service.

Write us for Designs and Prices
AVARD L. WALKER CO.
570 Washington Street
Winchester
ap5-tf

Candies
OLD-FASHIONED MOLASSES BARS
STRAWBERRY ICE CREAM CANDY
SNOWFLAKES (made with fresh opened cocoanuts)
CHARLOTTE RUSSE
RASPBERRY CHIPS
FINE CHOCOLATES and BON BONS

Pastries
HOME-MADE LEMON MERINGUE PIES
DEVIL'S FOOD CAKE
INDIVIDUAL FUDGE CAKES
CITRON POUND CAKE
HOME-MADE BREAD and ROLLS

"Clara Catherine Candies"
A. A. MORRISON
19 Mt. Vernon Street
Tel. Win. 0966

RANDALLS
Week-end Specials
CANDY
Made in Our Candy Kitchen
CHOCOLATE CREAMS, assorted ..... 59c lb.
(Regular 80c quality)
PECAN ROLL ..... 69c lb.

ICE CREAM
DIXIE PUDDING RASPBERRY SHERBET

We are the agents for SILEX, the PERFECT COFFEE MAKER. You can see it made in our Luncheonette Department.
TEL. WINCHESTER 0515

PHARMACY FIRST
KNIGHT
WINCHESTER SQUARE WEST, AT CHURCH STREET

Thomas Quigley, Jr.
Teamster, Contractor and Stone Mason
PAVING, FLOORING, ROOFING
In Artificial Stone, Asphalt and All Concrete Products
Sidewalks, Driveways, Curbing, Steps, Etc.
Floors for Cellars, Stables, Factories and Warehouses
Estimates Furnished
18 LAKE STREET

NOTARY PUBLIC
JUSTICE OF THE PEACE
T. PRICE WILSON
Star Office

PACKING MOVING DUNN STORING SHIPPING
ESTIMATES CHEERFULLY FURNISHED on Home, Office and Long Distance Moving
To New York, Philadelphia, Baltimore, Washington or ANYWHERE
We pack china, bric-a-brac, cut glass, silverware, books, pianos, household and office furniture for shipment to all parts of the world.
Specialize on House to House Moving
46 BROMFIELD STREET
Boston, Mass. Tel. Hancock 8000
ja4-1yr

Good's Riding School
Harry Good, Prop.
Well Broken Horses and Ponies
Personal Supervision
MAIN STREET MEDFORD
(Near Oak Grove Cemetery)
Tel. Mystic 3802
s22-tf

CHICHESTER S PILLS
THE DIAMOND BRAND.
Ladies! Ask your Druggist for Chi-ches-ter S Diamond Brand Pills in Red and Gold metallic boxes, sealed with Blue Ribbon. Take no other. Buy of your Druggist. Ask for CHI-CHES-TER S DIAMOND BRAND PILLS, for 35 years known as Best, Safest, Always Reliable
SOLD BY DRUGGISTS EVERYWHERE
fe3-1yr.

AMATCO AWNINGS
Will increase the value and improve the appearance of your home
American Awning & Tent Co.
100 Cummington St., Boston, Mass.
Tel. KEN more 0550, 0551
mh15-13t

DIAMONDS
Smith & Varney
JEWELERS-SILVERSMITHS AND OPTICIANS
409 MAIN ST.
WOBURN — MASS.
ESTABLISHED 1871

ICE
HORN POND ICE COMPANY
Telephones
Winchester 0805-W
Woburn 0310

FRANK REEGO
GARDENER
Now is the time to prepare for your garden and lawns, trees and strawberry vines. Grading and trucking, cement work, driveways, cellar foundation. Jobbing of all kinds.
392 Washington St. Tel. Win. 0665-J
ap5-tf

Buxton's Specific
is proving its worth. While eliminating your
RHEUMATISM
it purifies and enriches the blood and puts the stomach and nerves in the best of condition. Let us send you a booklet. The Buxton Rheumatic Medicine Company, Abbot Village, Maine. For sale at Hevey's Pharmacy. ap26-tf

Going Away—
Before you leave arrange to have your
Transcript
sent to the Summer Address for long or short Period.
Order Through Newsdealer or at
Transcript Office
my31-4t

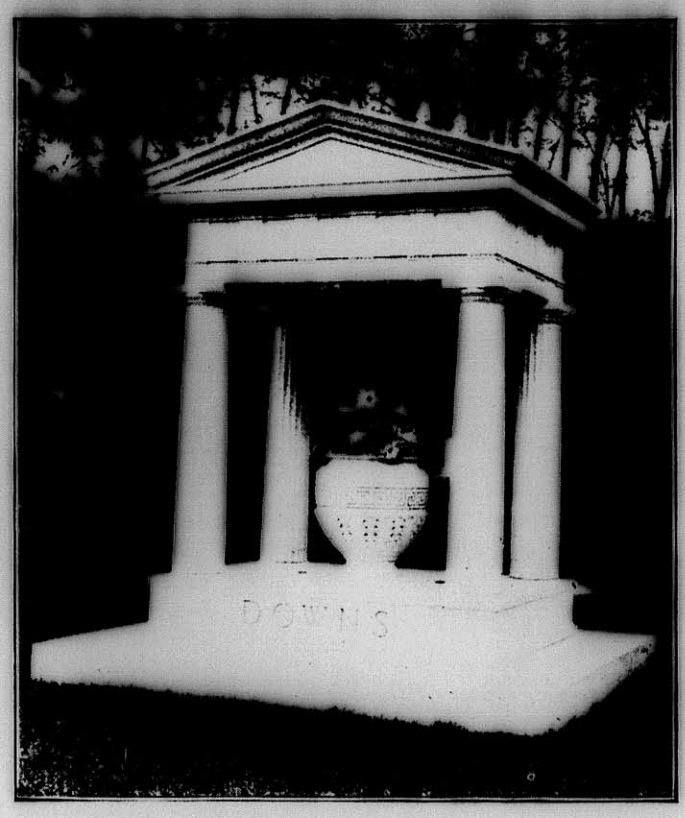

WINCHESTER FIRM ERECTS NEW MEMORIAL IN WILDWOOD

Many elements of beauty have been brought to the making of the Jere A. Downs Memorial recently erected in his lot in the Wildwood Cemetery in Winchester. Ancient buildings both religious and secular are recalled by the fluted Doric columns. The finely moulded and carved cap providing shelter and suggests retreat and rest. The bases are well proportioned and dignified, lifting the central thought above the common place. The family name is carved in deeply incised Roman type letters on the second base. To these points of merit there must be added the finely proportioned and richly carved flower urn that centers the design and thought. This memorial feature is always rich in meaning and possesses all the lure of olden associations.

Mr. Downs has spent some years in his thoughtful quest to erect a worth while memorial which was designed and constructed under the direction of Avard L. Walker Company of Winchester.

WINCHESTER GIRLS WON FROM MALDEN

Winchester High School girls' tennis team continued in the unbeaten class by defeating Malden High girls at Malden last Friday afternoon. Coach Centervall's charges were given stubborn opposition and were the nearest to losing a high school match that they have been for years.

Malden's famous twins, Hilda and Helen Boehm, who won the girls' doubles championship in last fall's tournament at Winchester, proved too good for the local singles players and took the two top matches in straight sets. Mary Cutter, playing number one, carried Hilda to two 6—4 sets, while Helen was the winner over Catherine Boyden in two sets at 6—3. Frances Pettingell won the odd match in singles for Winchester from Barbara Hobbs of Malden, 6—0, 6—2.

Winchester won from Malden by making a sweep of the doubles matches. Nancy Bradlee and Carolyn Mercer won from Betty Alexander and Betty Boehm of Malden, 6—4, 6—3, while Deborah Gilbert and Virginia Merrill took the number two match from Ruth Potter and Marjorie Lewis of Malden, 6—2, 6—3.

The summary:

Singles

Hilda Boehm (Malden) defeated Mary Cutter (Winchester) 6—4, 6—4.
Helen Boehm (Malden) defeated Catherine Boyden (Winchester) 6—3, 6—3.
Frances Pettingell (Winchester) defeated Barbara Hobbs (Malden) 6—0, 6—2.

Doubles

Nancy Bradlee and Carolyn Mercer (Winchester) defeated Betty Alexander and Betty Boehm (Malden) 6—4, 6—3.
Deborah Gilbert and Virginia Merrill (Winchester) defeated Ruth Potter and Marjorie Lewis (Malden) 6—2, 6—3.

HENDRICK WINNER AT COUNTRY CLUB

Winchester golfers participated in an 18 holes, medal play, full handicap tournament last Saturday afternoon at the Country Club. P. A. Hendrick was the winner in Class A with a card of 77—71, good for both gross and net honors.

In Class B, C. E. and S. H. Cooke tied for net honors with 74s. J. W. Bodman had a 93 for best net.

The summary:

Class A		
P. A. Hendrick	77	71
A. M. Bond	83	75
Robert Goodale	81	75
L. D. Wood	86	77
J. H. Joy	95	83
Class B		
C. E. Cooke	96	74
S. H. Cooke	102	74
J. W. Bodman	93	75
A. W. Hilliard	94	76
L. Smith	100	79
J. W. Osborne	99	79
A. D. Dickson	98	80
B. W. Cary	102	82
A. V. Adams	99	81
N. K. Morton	107	80

YOUNG PEOPLE'S INTER-CHURCH FEDERATION

Banquet and Dance

The Young People's Inter-Church Federation will hold its annual banquet in the parish hall of the Unitarian Church, Friday evening, May 31 at 6:30 p. m. The speaker will be Mr. Samuel Graves, popular teacher in the Winhhester High School. An added attraction this year is a dance after the banquet which will last until 12 o'clock. Come and have a good supper and a good time!

For those who appreciate something different and better, Kelley & Hawes Co., has purchased an entirely new lot of the wanted "gold" chairs which may be hired for bridge parties, receptions, etc. Tel. Win. 0035 or 0174. mh1-tf

HIGH SCHOOL PARENT-TEACHER ASSOCIATION

Election of Officers—One Act Play

A large and enthusiastic audience of more than 125 persons attended the closing meeting of the school year, held last Friday evening in the High School assembly hall.

The meeting opened with a selection by the high school orchestra conducted by Miss Marion E. Knightly, teacher of music. So well was the "Marche Aux Flambleau," by Clark, played, that an encore was demanded. Immediately Miss Knightly gracefully responded with the "March" from "Aida" by Verdi.

The retiring President, Albert H. Dalrymple, disposed of the routine business rapidly, called for the annual reports of Secretary and Treasurer, thanked his committees for their co-operation and proceeded with the election of officers for the ensuing year.

The chairman of the nominating committee, Mr. Maurice C. Tompkins, presented the following names:

President Mr. Leonard O. Waters
Vice-Presidents Mr. W. L. Eager, (re-elected); Mrs. D. B. Hill, (re-selected).
Treasurer Mr. Charles F. Smith, re-elected.
Secretary Miss Eleanor Gould

The above-named officers were unanimously elected.

Immediately following the business meeting, the High School Orchestra completed its part of the program by a pleasing rendition of Shubert's "Serenade."

The chief feature of the evening's entertainment was a one-act farce by the High School Dramatic Society under the direction of Miss Marion Bailey of the faculty. As the President of the Society, Miss Deborah Gilbert, had an important role in the play, announcements were made by its Vice-President, Mr. Basil Burwell.

It was stated that approximately $500 had already been expended on stage fittings, including curtains and back-drops; that the present accommodations did not seem to warrant further expenditures; that the Dramatic Society believed it better policy to conserve its resources for the future when larger and better facilities might be available and accordingly gave $100 from current receipts to the High School as the nucleus of a fund for the future development of dramatics in the High School.

The play chosen was "The Mouse Trap" by William Dean Howells.

Parents, teachers and guests were kept in a roar of laughter by the players. High talent was displayed by each member of the cast. Exceptional dramatic ability was shown by Miss Olive Boutillier, the leading lady. The cast follows:

Mrs. Somers	Olive Boutillier
Willis Campbell	Lawrence Keepers
Mrs. Curwen	Marie Dresser
Mrs. Miller	Marjorie Grant
Mrs. Bemis	Barbara Pine
Mrs. Roberts	Deborah Gilbert
Jane	Marjorie Brown

The following committees assisted in the production of the play:

Make-Up—Martha Tibbetts.
Scenery, Lights and Property—George Hayden, assisted by George Bryne, Daniel West and William Bernard.

The entertainment committee of the High School Parent-Teacher Association provided generous servings of ice cream and cake after the play.

WESTERN MISSIONARY SOCIETY MEETING

The Western Missionary Society of the First Congregational Church will hold its annual Guest Day on Thursday, June 6, from 10 to 4 in the parish house. Luncheon will be served at 12:15. Members wishing to bring guests please notify Mrs. A. S. Dearborn, Win. 0536-W.

Mrs. Badger, Secretary of the Woman's Department of the Home Missionary Work will be the speaker. It is requested that any Thank Offering bags not already returned be brought to this meeting.

Marshall H. Fay of 36 Park avenue, this town who has been taking the Aeronautical course at Technology graduates this year. He is one of seven in his class to receive an appointment from the War Department to take the course at Brooks Field, Texas as a flying cadet. He is one of the successful students for this appointment out of 1500 applicants who desire to enter the July 1 class, consisting of 200 students coming from the Army, Navy and State Militia. The course at Brooks Field and Kelley Field calls for instruction in flying during the next ten months.

WINCHESTER DEFEATED WAKEFIELD

Winchester High won its Mystic Valley League baseball game from Wakefield High on Manchester Field last Saturday afternoon, 8—6, a five run rally by the visitors in the 8th just failing to tie the score.

The locals had amassed a 7—1 lead and were breezing along behind heir dusky right hander, Robinson, who was pitching as nice a ball game as anyone could ask for. With plenty on the ball and good control "Robbie" was turning back Wakefield with monotonous regularity, an error and Cotter's triple in the first frame accounting for the visitors single tally.

Meanwhile the locals got going in the 4th, knocking Rogers out of the box and pushing over a quartet of tallies. Kendrick doubled to left for a starter, but couldn't advance while Cotter threw out O'Connell. McCue singled to center, scoring Kendrick and made second when a relay throw to catch him went over Ball's head at first. He reached third while Dinan was throwing out Amico and scored on Tofuri's line single into left, a hard hit ball. Dolan singled into left, advancing Tofuri and Robinson hit a vicious grounder well to Ball's right at first base. The big Wakefield first-sacker flung himself at the ball and while flat on his side made a beautiful stop of the hit, but followed his great exhibition with a wild peg to third base, allowing Tofuri and Dolan to score. Robinson reached third on the error and Graney went in to pitch for Wakefield. Ambrose popped to Dinan for the third out.

In the 6th Winchester got three. With one out, Dolan hit to left and went to second when Graney walked Robinson. Ambrose rapped to Cotter, forcing Robinson at second, Dolan reaching third. Coss singled to center, scoring Dolan and Kendrick's single to left counted Ambrose and Coss. Lewis went in to pitch for Wakefield and O'Connell rolled out to Gersinovitch.

Lee relieved Robinson in the 8th, Kerrigan going in for Amico behind the bat and Dunn replacing Dolan at second base. Just why "Robbie" was taken out is hard to see. He was pitching beautifully and surely deserved to finish out his game. Lee has been getting plenty of work and judging by his showing Saturday might well have profited by the added rest.

At all events, before the smoke of the 8th inning had cleared away, Wakefield had pushed over 5 runs and looked good to win the ball game.

Dunn's error at second gave LeBlanc a life and he at once stole. He reached third while Dunn was throwing out Cotter and scored on Ball's single to right. McDonald caught Dunn out of position and punched a grounder through between first and second, sending Ball to third from where he scored on Brown's single to left. Dinan's single over second scored McDonald and there were two on with only one away. Doyle bounced a high one to Lee and on a hair-line play at the plate, Kerrigan dropped the throw when Brown crashed into him. The ball got away from Neil and Dinan raced for the plate, scoring when Lee dropped Kerrigan's return throw. There was still a man on second, but Lee settled down and threw out Gersinovitch, fanning Lewis for the third out.

Winchester got one back in its half. A wild throw by Gersinovitch allowed Coss to reach second and he was over a bit later when O'Connell hit through second.

Wakefield went out in order in the 9th and it was Winchester's game. The regular league umpire failed to show up and the game was very well handled by "Tommy" Dolan and "Flats" Flaherty, Dolan calling the balls and strikes.

The summary:

WINCHESTER HIGH	ab	bh	po	a	e
Ambrose, cf	5	0	4	0	0
Coss, 1b	5	1	7	0	1
Kendrick, ss	4	3	2	2	1
O'Connell, rf	4	1	0	0	0
McCue, lf	5	2	1	0	0
Amico, c	4	0	8	1	2
Kerrigan, c	0	0	2	0	1
Tofuri, 3b	3	1	1	1	0
Dolan, 2b	4	2	1	2	0
Dunn, 2b	0	0	1	1	0
Robinson, p	3	2	0	1	1
Lee, p	0	0	0	1	1
Totals	37	12	27	9	7

WAKEFIELD HIGH	ab	bh	po	a	e
LeBlanc, cf	5	0	1	0	0
Cotter, ss	5	1	2	3	1
Ball, 1b	5	1	12	0	1
McDonald, lf	4	1	1	0	0
Brown, c	4	3	2	2	0
Dinan, 2b	4	1	3	2	1
Doyle, rf	3	0	1	0	0
Gersinovitch, 3b	4	1	1	2	1
Rogers, p	1	0	0	1	0
Graney, p	0	0	0	0	0
Lewis, p	2	0	0	1	0
Totals	37	8	23*	11	4

*O'Connell, out, hit by batted ball in 5th.

Innings	1	2	3	4	5	6	7	8	9
Winchester	0	0	0	4	0	3	0	1	x—8
Wakefield	1	0	0	0	0	0	0	5	0—6

Runs—Coss 2, Ambrose, Kendrick, McCue, Tofuri, Dolan 2, LeBlanc 2, Ball, McDonald, Bron, Dinan. Two-base hit—Kendrick. Three-base hit—Cotter. Stolen bases—Robinson, Coss, LeBlanc 2, Gersinovitch 2, Graney. Struck out—by Robinson 7, by Lee 2, by Rogers, by Graney, by Lewis. First base on balls—by Robinson 2, by Graney 3. Hit by pitched ball—by Lewis (Tofuri). Time—2hrs. 5m. Umpires—Dolan, Flaherty.

WINCHESTER GIRLS BLANKED ARLINGTON

Arlington High School girls' tennis team proved easy for the Winchester High girls Monday afternoon at Arlington, being shut out by Coach Centervall's charges, 5—0.

The local players didn't drop a set, nor were any of the sets deuced Coach Centervall juggled her lineup for the match, playing "Fran" Pettingell at number 1 singles, "Ginie" Merrill, number 2 and Catherine Boyden, 3. Caroline Abbott and Barbara Chidley played number 1 doubles with Helen Nowell and Madeline Little, opposing the Arlington number 2 pair.

The summary:

Singles

F. Pettingell defeated B. Carr, 6—3, 6—2.
V. Merrill defeated K. Lane, 6—3, 6—4.
C. Boyden defeated E. Walsh, 6—2, 6—2.

Doubles

C. Abbott and B. Chidley defeated M. Walcott and E. Eames, 6—2, 6—2.
H. Nowell and M. Little defeated E. Gareing and P. Harding, 6—4, 6—2.

The wanted new kites are at the Star Office.

This beautiful new Frigidaire costs only $195 complete

equipped with the **Cold Control**

And yet it gives you every essential Frigidaire feature

With the Frigidaire Cold Control you can regulate freezing time exactly as you regulate baking time in your oven.

See this engineering achievement... a new Frigidaire at the lowest price in Frigidaire history. It is now on display in our showroom.

MADLDEN SALES BRANCH, Distr.
Tel. Malden 3100 14 S. Washington St., Malden, Mass.
Main Office: 743 Boylston St., Boston, Mass.

EVERY WEEK-END

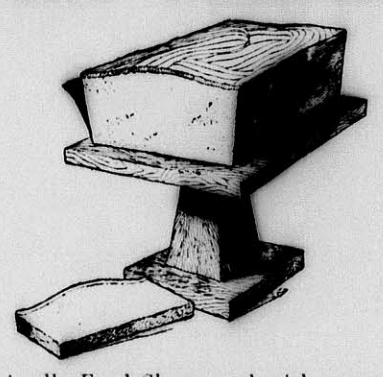

Have the Friendly Food Shoppe salesgirl save you a Week-end Cake Special. We use in these cakes the same high quality ingredients you'd use at home. This week's cake special is one of our most popular kinds.

May 31 and June 1
MAPLE WALNUT CAKE

Monday and Tuesday SPECIAL June 3 and 4
IRISH BREAD, 11c loaf
(usual price 15c)

Friend's
A Friendly Food Shoppe
554 MAIN STREET

Let Afternoons Off, Less Kitchen Drudgery,
when using the
RED WHEEL
on the nationally famous
CLARK JEWEL GAS RANGES WITH LUKAIN
Finished in conventional black or white, or, in the latest pastel shaded color combination
All Styles—Various Sizes—Guaranteed
PRICES MOST REASONABLE
Call Our Sales Department For Further Information
Arlington Gas Light Co.
527 Main Street, Winchester Tel. Win. 0142

Last Saturday afternoon's alarm from Box 53 was for a fire in a Chevrolet roadster on Bacon street at the corner of Lagrange street. The machine was owned by Thomas R. Flynn Inc., of 40 Pond street and driven by George M. Fraser of 27 Walter street, Medford. The Fire Department was delayed in arriving at the scene of the fire by a south bound freight train on the crossing.

The police were notified last Friday that on the previous morning John Hodson of Pond street, Stoneham, a driver for H. P. Hood & Sons, milk dealers, was seriously injured when he was thrown from his wagon on Cross street. The accident occurred when the sign on the top of his wagon struck the Cross street bridge. The extent of Hodson's injuries was not learned.

The Winchester Star
THEODORE P. WILSON, Editor and Publisher: WINCHESTER, MASS.

SINGLE COPIES, SEVEN CENTS
Left at Your Residence for One Year
The Winchester Star, $2.50, in advance

News Items, Lodge Meetings, Society Events, Personals, etc., sent to this office will be welcomed by the Editor

Entered at the postoffice at Winchester, Massachusetts, as second-class matter.

TELEPHONE NUMBER 0029

DAILY PHILOSOPHY

A Pittsburgh mother has nick-named her little son "Cockroach," because he is always in the cupboard.

"Have you left anything?" asks the sign on the door of your hotel room. It probably means have you left any towels.

Wife (to husband): "When I get to Heaven I'm going to ask Shakespeare how many plays he wrote."

Husband: "What'll you do if he isn't there?"

Wife: "In that case you can ask him."

WINCHESTER, ENGLAND

To the Editor of the Star:

I presume that a few words from old Winchester to its child, new Winchester will be of interest to many readers. The old city is about 70 miles south of London with a population of about 20,000 people. We reached it by bus from London and had long anticipated a visit to the beautiful Cathedral City. It is one of the most attractive in history, architecture and the internal beauty of its cathedral in all England. While in ornate sculpture and decorations it does not compare with the great cathedrals of the continent, it still has a high place among the great cathedrals of England. It dates back to the time of Alfred the Great, about 800 years ago, and was built on the same site as a previous cathedral dating back to 200 A. D. One of the most attractive characters mentioned by Tennyson. King Arthur spent much time in Winchester and his round table is shown to tourists. Many kings and noble men and women are buried here. King Canute resided in Winchester. The Domesday Book was compiled in Winchester. Isaac Walton, the prince of fishermen, lived and was buried here.

Just outside of the town is a splendid golf course which I was unable to sample. Golf has been the theme of thousands of tongues the past days throughout England as the papers have been full of the great achievements of Walter Hagen and other Americans who defeated the English players the seventh time.

My daughter and I sat by the side of a London banker and his wife as we came to Winchester. They said they had lived in London all their lives and neither had been in Westminster Abbey, the Tower of London or the British Museum.

Our whole trip around the Mediterranean before we reached London was interesting. We went as far east as Baalbeck and Damascus, over the Lebanon Mountains into Syria—as far north as Constantinople (a city now in decadence) but still one of the most interesting cities in the world. We went as far south as Cairo with the pyramids and tombs of generations before.

We spent days where we might have spent weeks in Greece with its wonderful relics of the cultured past. We stopped at Sicily whose marvels of beauty and Greek and Roman remains are beginning to be known to tourists. Then came Corsica with the home and history of Napoleon; then Paris and its sad but wonderful tour of the battlefields. Afterwards came Brusesls and an airplane flight to London across the channel.

We do not yet know when we will return but will certainly love Winchester better than ever on account of this visit to ancient Winchester. I may be able to get a glance of Norway, Sweden, Spain and Russia. No country, however, appears more attractive than America, although it is so young compared with European civilization.

With greetings,
Sincerely,
Martin D. Kneeland

UNIVERSITY THEATRE

The feature pictures at the University for four days beginning Sunday are "Syncopation" and "Clear the Decks" with Reginald Denny.

"Syncopation" is a Broadway story of a small town vaudeville team who have finally been given a chance on the big town stage. It is full of song hits that are bound to be popular.

The plight of a wealthy young man who changes places with a friend, in order to be near the girl that he loves and then finds that she thinks he is insane, is just one of the trials and tribulations that Reginald Denny has to undergo in his latest picture, "Clear the Decks." The plot of the story revolves around the adventures of this young man aboard a trans-Pacific liner in company with a male nurse and two jewel thieves.

For the last three days of the week the pictures are "The Duke Steps Out" with William Haines and Joan Crawford and "Charlatan."

"The Duke Steps Out" is a good, fast comedy of the prize ring and college life. Haines plays the role of a millionaire's son whose dad has had him on the pan. Joan Crawford plays the part of the college girl.

"Charlatan" is a murder mystery story with Hindu mysties, folding cabinets and all the fixins.

MALDEN ORPHEUM

The hard-riding, fighting ace of action, Ken Maynard in his latest western drama, "The Lawless Legion," is the feature attraction at the Orpheum Theatre, Malden for today and tomorrow. Nora Lane is the leading lady. The opening chapter of the new serial, "Queen of the North Woods," is the second feature on this program. The scenes are laid in upper Canada and all are packed with drama and thrills to the limit. Walter Miller and Ethlyne Claire are the featured players.

The feature picture at the Orpheum for the first three days of next week will be "Desert Nights" starring John Gilbert. This is a vivid story of grim revenge, set amid dark Africa and the sweltering sun-baked fastness of its surrounding country. Mary Nolan and Ernest Torrence will be seen in support of John Gilbert in this dramatic production. In "Pawns of Passion," the second feature on this program, there has been brought to the screen drama, depicting with vivid, flashing clearness an unforgetable, living picture of Russia in the mad red days that followed the great war. Olga Chekova as the distraught mother invests her performance with a wonderful conception of the role. Hans Stever portrays an art student whose dashing verve and assured bearing have made him a great favorite on the continent.

RECITAL BY PUPILS OF MISS WILCOX

Miss Lucy L. Wilcox, piano teacher held a recital for half her class, Sunday, May 6 at p. m. at her home, 134 Mt. Vernon street. The following program was given:

The White Butterfly—(left hand alone) Huerter
Barbara Berry
Russett Leaves ..... Rungee
Wolcott Cary
Charge of the Regiment ..... Kern
Harold Brown
Apple Tree Swing ..... Merrill
Cecil Woodman
C Major on Parade ..... Julia Fox
Winsor Nickerson
On a Summer Morning ..... Zilcher
Nancy Hallowell
Carmencita ..... Arthur Brown
Althea Perkins
Prince Imperial Galop ..... Charles Coote
Kirby Thwing
Country Gardens ..... Grainger
Elizabeth Berry
Buttercup ..... Walter Rolf
Frances Randall
Rock A Bye Baby ..... Mathilde Bilbro
Sung by Eleanor Randall
Accompanied by Frances Randall
Mazurka in Bb—Op. 7—No. 1 ..... Chopin
Russell Tompkins
Brass Buttons ..... Charles Repper
Harriet Pilkington
Piano Trio—Triumphal March
Raymond Brown, Edward Brown,
Harold Brown
Lady's Delight ..... Walter Rolf
Winnifred Kiessling
Passing Parade ..... E. McIntyre
Raymond Brown
Skating ..... C. W. Krogman
Marguerite Thwing
Dolly's Ride ..... Mathide Bilbro
Lucille Trudeau
March of Boy Scouts ..... Grant-Schaeffer
John Clement
The Wild Horseman ..... Schumann
Elizabeth Cary
Our Director
Edward Brown
The Fairy's Gift ..... Norman Tellier
Jean Clement
Little Boy Blue ..... Engleman
Albert Grosvenor

BUILDING PERMITS GRANTED

The Building Commissioner has issued permits for week ending Thurs day, May 23, as follows:

T. Oscar Lundblad, Winchester—addition to rear of present dwelling at 19 Lochwan street.

Ellen O'Leary, Winchester — addition to rear of present dwelling at 183 Washington street.

Charles B. Kirby, Winchester—private garage at 35 Harvard street.

Ernest Knorttner, Winchester—private garage at 5 Sachem road.

Emma H. Skene, Winchester—private garage at 5 Glengarry.

Raffia Deliacona, Winchester — inside alterations to present dwelling at 152 Swanton street.

Abbie T. Sweetser, Winchester — new dwelling and garage on lot 5 at 298 Main street.

Joshua C. Kelley, Winchester—alterations of present dwelling at 5 Sheffield west.

William J. Backer, Winchester—addition to present dwelling at 2 Wolcott terrace.

Alice W. Pratt, Winchester—addition to present dwelling at 8 Lagrange street.

Elizabeth T. Griffin, Medford—new dwelling and garage on lot 7 at 47 Everett avenue.

Harold Cocheran, Medford—new dwelling and garage at 23 Pierrepont road.

Winchester Reality Trust Company —new apartment building at 4 Elmwood avenue corner Vine street.

WINCHESTER CATCHER PAINFULLY INJURED

Neil Kerrigan, catcher on the Winchester High School baseball team received a painful injury in an ununusual manner while practicing with the nine on Monday. Kerrigan was engaged in warming up "Bob" Lee when one of his team mates at batting practice hoisted a lofty foul close by. Neil turned slightly to watch the fly and as he did so Lee let go a fast one. The catcher turned to face the ball just as it arrived and was struck squarely upon the nose by the speeding leather.

The wound bled profusely and it was at first thought the nose was broken. Kerrigan was taken by Faculty Director of Athleitcs Wendell Mansfield to the office of Dr. Richard W. Sheehy for treatment. It was found that the ball had struck just below the bone and that the nose was not broken. The skin and cartilege, however, had been forced back and split on both sides of the bridge, the whole swelling badly.

Doctor Sheehy found the wound painful but not serious, though Neil is sporting a pair of nicely discolored eyes. He was unable to catch at Watertown Wednesday, but is expected to be ready for action tomorrow at Woburn. It is very fortunate that the ball did not strike an inch or so higher for if such had been the case the results might well have been much more serious.

WINDOW DEDICATED TO SOLDIER DEAD AT FIRST CONGREGATIONAL CHURCH

The handsome stained glass window, presented to the First Congregational Church as a memorial to four of its members who lost their lives during the World War, was unveiled and dedicated in the presence of a large congregation last Sunday morning.

Seventy-five members of Winchester Post, 97, A. L., attended the dedication with their Post and National Colors, occupying a specially reserved section of pews at the front of the auditorium.

The Legionaires in uniform entered the church in two columns, one led by Vice Comndr. Richard Parkhurst and the other by Adjt. Robert Hamilton. Comndr. W. Allan Wilde of Winchester Post unveiled the window and taps was blown by Post Bugler John H. Carr.

Of unusually beautiful design, the window was executed by Reynolds, Francis and Rothrock of Boston as a memorial to Frederick W. Grant, born in 1887, died at Camp Meade, Oct. 4, 1918; Joseph H. Hefflon, born in 1868, died at Neuilly, France, Jan. 6, 1919; Earle M. Randall, born in 1897, died at Quantico, Va., April 17, 1922 and Frank D. Kendall, born in 1887, died at Garden City, L. I., Oct. 14, 1918. It is the gift of the families of these men and represents in the upper panel an angel with a flaming sword. In the lower panel a mediaeval knight is shown consecrating his arms before an altar.

Rev. Howard J. Chidley, D.D., pastor of the church, made the dedicatory prayer and preached the sermon, taking as his subject, "Life's Deepest Consecrations." He eulogized the four men for whom the window was presented and summarized their lives before, and while they were in their Country's service. He referred to the Old Testament story in which King David, while engaged in battle with the Phillistines, wanted a drink of water from a spring outside Bethlehem. Three soldiers of his army broke through the enemy's lines and at the risk of their lives brought water from the well to their king. When David realized the risk they had run he refused to drink the water but poured it on the ground as a sacrifice to God.

Connecting the biblical story with the self sacrifice of the men which the window commemorated, Doctor Chidley warned his hearers not to accept and use their sacrifice for selfish ends but rather to employ it as a basis of that for which our soldiers died, to promote a lasting and international peace.

CONTAGIOUS DISEASES

List of Contagious Diseases reported to the local Board of Health for week ending Wednesday May 23 as follows:

Dog Bite	1
German Measles	2
Mumps	2
Measles	1

Maurice Dinneen, Agent

NEWSY PARAGRAPHS

Dr. E. J. Prince of this town is spending the holiday and week-end at Portland, Me.

Among those who were graduated on Tuesday evening from the Cambridge Hospital Training School for Nurses was Miss Kathryn Joan Donnelly of this town.

Funeral services for A. R. MacDonald who died May 29, in New York will be held on Saturday afternoon at 2 o'clock in the home of his brother, W. A. MacDonald, 170 Mt. Vernon street, Winchester. The deceased formerly made his home in Boston and Gloucester. Relatives and friends are cordially invited to attend.

Besides Motorcycle Officer Edward O'Connell and Mounted Officer Ned Shea the holiday police detail for the two parades included Lieut. John Harrold, Sergt. Thomas F. Cassidy and Patrolmen James E. Farrell, Archie O'Connell, John Hogan, William Cassidy, Henry Dempsey, John Hanlon, Charles Harrold and John Boyle. None envied the police their long march in their hot blue uniforms.

Winchester in company with the rest of Greater Boston sweltered along during the past three days with the temperature ranging from 90 to 98 degrees according to whether you glanced at the right glass. During the parade yesterday the thermometer registered 98 degrees, though Comdr. W. Allan Wilde of the Legion Post was inclined to believe this figure a bit conservative. Glasses in sunny spots were well above the 100 mark and we didn't dare to look at the one in the Star press room. Cooler weather is promised for tomorrow and we are all ready for it.

Word has been received in Winchester of the death of William H. Hawkins, prominent Hollywood attorney, who died last Friday, May 24, at St. Francis Hotel, Fla. Mr. Hawkins is known here as the husband of the former Roma Nickerson, daughter of Mrs. John Nickerson of Highland avenue. He was widely known in legal circles throughout Florida.

Mr. and Mrs. James N. Clark of Bacon street are leaving this week for Duxbury, where they will spend the summer.

William F. Andreason, Woburn — private garage on lot at 36 Grayson road.

Nr. and Mrs. H. W. Stone are registered at the Northfield Hotel, East Northfield.

Winchester's Troop 5 of Mounted Boy Scouts under Scoutmaster Arthur W. Marchant gave a thrilling exhibition of horsemanship for the news reel movie men last Saturday at the riding school of George Morse in Woburn.

Winchester was the only town represented at the recent hearing before the Department of Public Utilities relative to the application of the Eastern Massachusetts Street Railway Company for a permit to run a bus line on Forest street. Chairman Joseph W. Worthen of the Board of Selectmen attended the hearing and stated that Winchester hoped the license would be granted.

Winchester
NATIONAL
Bank

WINCHESTER NATIONAL BANK BUILDING
7-9 CHURCH ST., WINCHESTER

DEPARTMENTS

COMMERCIAL	SAVINGS
VACATION CLUB	CHRISTMAS CLUB
FOREIGN	DEPOSIT CERTIFICATES
TRAVELLERS—CHECKS	SAFE DEPOSIT VAULTS

OFFICERS

WILLIAM AIKEN KNEELAND	President
CHRISTOPHER L. BILLMAN	Vice-President
WALLACE F. FLANDERS	Vice-President
EDWIN M. NELSON	Cashier
HENRY B. HARRIS	Assistant Cashier

DIRECTORS

CHRISTOPHER L. BILLMAN
Vice-Pres., The National Shawmut Bank

FRANK E. CRAWFORD
Bankers Electric Protective Association

ERNEST DUDLEY CHASE
Rust Craft Publishers, Inc.

ARTHUR T. DOWNER
Pres., New England Laundries, Inc.

EDMUND L. DUNN
Pres., New England Fish Exchange

WALLACE F. FLANDERS
Vice-Pres. and Treas., Dewick & Flanders, Inc.

WILLIAM G. S. GHIRARDINI
G. Angelo Fruit Company

WILLIAM AIKEN KNEELAND
Attorney at Law

RICHARD W. SHEEHY
Physician

ISAAC E. SEXTON
Sexton Can Company, Inc.

GEORGE E. WILLEY
Treas., Lincoln Willey & Co.

NEWSY PARAGRAPHS

New Summer Hats for dress and sport wear in the smartest shapes and the finest materials. Miss Ekman, 17 Church street.

Messrs. Loring P. Gleason and William E. Priest, Winchester Rotarians, left following the meeting of the club on Wednesday to enjoy the holiday and week-end fishing at Jackson, N. H.

Mr. Charles A. Burnham of Everett avenue has returned from Leicester, England, where he accompanied his daughter, Mrs. Donald Cameron, and his granddaughter upon their return trip from a visit with the Burnhams in Winchester.

Chief David H. DeCourcy of the Fire Department installed a new alarm box at the Home for Aged People on Wednesday. The nex box is numbered 241 and is a private box.

Driver Everett W. Kimball of the Fire Department began his annual vacation on Wednesday.

Following a report from Town Engineer James Hinds the Board of Selectmen on last Monday evening gave orders to have the disc warning signs on the highways approaching the grade crossing painted and to install one new sign. All signs other than those in the center are to be put on standards.

As a result of complaints received the Board of Selectmen has ordered the Superintendent of Streets and Chief of Police to put "no parking" signs on the north side of High street at the golf course. Cars parking on both sides of the street at this point have constituted a menace to through traffic.

The Fire Department was called at 8:07 Wednesday evening to put out a grass fire on Palmer street.

In Solomon's Time

The principal articles of food of the common people during the time of Solomon were wheat and barley meal fish, lentils, olives and their oil, locusts (a species of insect), honey figs, grapes, mulberries, melons and peaches. Meat was an article of luxury, the flesh of goats being perhaps the most commonly used. Swine, of course, were altogether forbidden as an article of food.

Wealth Cannot Buy

The things in life too dear for any wealth to buy—the love and confidence of men—will go, without the asking, to the man, perhaps poor and obscure, of strenuous purpose, fighting for the right and making always on the world the fine impression of a life true, brave and self-forgetful.

By Comparison

Everything goes by comparison in this old vale of tears and laughter and the eminent dietitians have discovered valuable vitamines and mineral salts in so much worse things lately that we have come to regard the stewed prune rather highly.

He Passed

A Wall street broker, desiring 11 clerks, asked the following question on an examination: "Who formed the first company?"

A bright youth, a bit puzzled, but not to be floored, wrote: "Noah successfully floated a company while the rest of the world was in liquidation."

His application was accepted.

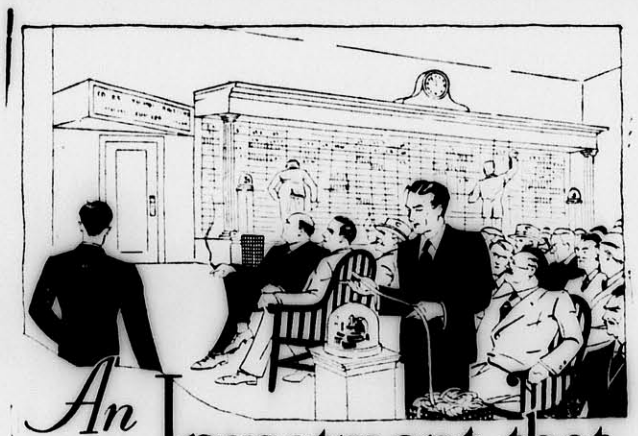

An Investment that Never Slumps/

Sound stock fire insurance on your property is an investment that never slumps. It does more than protect your property—it makes your ownership and your equity in that property safe and secure.

Sound stock fire insurance *is* your best investment. Don't neglect it.

Dewick & Flanders, Inc.
GENERAL AGENTS
BOSTON INSURANCE EXCHANGE
40 BROAD STREET, BOSTON

Or Your Local Agent

Straw Hats at Barnes

Lighting Aviation Fields

Illuminating engineers are working with the problem of lighting the aviation fields and chemists are endeavoring to find something in the way of a new glass which will help to solve the problem. Flood lighting as now generally made use of is not satisfactory as it distorts the view from the air and often blinds the aviators when coming to the ground.

Expert Passers

Politicians are expert at passing laws, a writer declares. But that's nothing to what they can do with the buck

Dahlia Bulbs
Pompon Varieties
Collection of 7 for $2.00
All Named—Postpaid
Plenty of large flowered sorts—Ask about them
PERRY SEED CO.
12-13 Faneuil Hall Square
BOSTON, MASS.
Tel. Hub. 3200

The wanted new kites are at the Star Office.

SHARES IN SERIES

72

NOW ON SALE

AT $1.00 EACH

One person may hold up to 40
Two persons in a joint account may hold 80

LAST DIVIDEND 5½%

Winchester Co-operative Bank

ERNEST R. EUSTIS, Treasurer

11 Church Street, Winchester **Telephone 1078**

WINCHESTER NATIONAL BANK

Dividend Notice

The Directors have today declared a dividend of $3.00 per share on the capital stock payable July 1, 1929, to stockholders of record at the close of business June 15, 1929.

EDWIN M. NELSON, Cashier

May 28, 1929. my31-3t

LOST AND FOUND

LOST—A class pin, blue enamel with gold lettering; reward. Tel. Win. 0105.

HELP WANTED

WANTED—General housework maid, neat, good cook, no laundry; references. Tel. Win. 1012.

TO LET

FOR RENT—Half double house with garage, entirely separate, fine location; rent $75. Tel. Win. 0818 or call at 5 Cottage avenue. ap26-tf

FOR RENT—On or about July 1, half duplex house on West Side in attractive location; living room, dining room, sun porch; two bedrooms, small sewing room, heated garage; will be redecorated to suit tenant; $90 monthly. Seen by appointment only. Call Win. 1711. my17-4t

GARAGE FOR RENT—Plastered, cement floor, electric lights and water, 7 Fairmount street. Tel. Win. 0034-M. my24-2t

PRINCETON APARTMENTS—333 Broadway, Winter Hill, Somerville. Fifteen minutes to Boston. Light, airy one and two room suites. Frigidaire, instantaneous hot water, steam heat, electricity, gas. Janitor service. Excellent location. $43 up. Tel. Prospect 1898; Winchester 0677. my17-tf

TO LET—Unusual heated apartment of six large, sunny rooms, heated garage, fireplace in living room; very attractive location on West Side; moderate rental. Call Win. 0312-M.

TO RENT—A large room with or without kitchenette, suitable for man or woman; pleasant surroundings; centrally located. Tel. Win. 0816-W.

FOR SALE

FOR SALE

WOOD FOR FIREPLACE and stove, $18 per cord; cut to any length $2 extra. This is the very best hard wood on the market. We are taking orders for present and future deliveries. Roger S. Beattie, Harold avenue. North Woburn; tel. Woburn 0439. tf

FOR SALE—Pansies, Forget-me-nots, English Daisies, Canterberry Bells, Foxglove, Perennial plants, Gladioli Bulbs, Asparagus roots and Bean poles. A. U. Dickson, 12 Clinton street, Woburn. Phone Woburn 1109-J. my10-4t*

FOR SALE—Time to plant Perennials, Canterberry Bells, Dahlias and Annuals. Call Win. 1607-W. my17-3t

FOR SALE, LOAM—Rich, black loam, also sand and gravel; delivered at reasonable prices. Frizzell Bros., 6 Greenwood avenue, Woburn. Tel. Wob. 0570. my17-4t*

FOR SALE—German Shepherd puppies (Police); German and American Champion bred stock; reasonable. For appointment call Crystal 0154 after 6 p. m.

MISCELLANEOUS

WORK WANTED—Man, thoroughly experienced, would like job work, house-cleaning, etc.; references. John A. Boardley, 68 Harvard street, Winchester. Tel. Win. 1162-W. my17-2t*

CURTAINS AND DRAPERIES—All kinds made to order. We do hemstitching. Perry, 16 Pleasant street (off Riverside avenue), Medford. Tel. Mystic 0871-J. n16-tf

EMPLOYMENT AGENCY AND TAXI—General maids, mothers' helpers, etc. Seven passenger sedan for hire. W. A. Ayer, 74 Sylvester avenue. Tel. Con. my17-3t*

FIRST CLASS HELP—General and second maids and all kinds of domestic help. Call Roberts Employment Bureau, 629 Main street, tel. Win. 0429.

POSITION WANTED—Capable young girl would like work of caring for children or any light work. Write Star Office, Box C.

WINCHESTER TRUST COMPANY

In compliance with the requirements of Chapter 590, Section 40, Acts of 1908, as amended by Chapter 491, Section 6, Acts of 1909, and by Chapter 171, Section 1, Acts of 1912, notice is hereby given of the loss of pass book No. 840.

C. E. BARRETT, Treasurer
my24-3t

Happiness

Teach reading, writing and arithmetic, but not as fundamentals except as in the learning one is taught to read fine things, to write beautiful thoughts, and to know that the sum of one's happiness cannot be obtained by subtracting from others.

With Far More Casualties

Three-fourths of our explosives are used in mining operations, we read; and add, and the other fourth in elections.

First Class Upholstering
SLIP COVERS MADE TO ORDER
MATTRESSES
Repair Work a Specialty
H. J. ROSCOE
88 MAPLE ST., STONEHAM, MASS.
Telephone 0045-R
Reference ap8-tf Reasonable

Phone 1766 Established 1891
R. E. BELIVEAU
Formerly A. E. Bergstrom
UPHOLSTERING AND FURNITURE REPAIRING
Cushion, Mattress and Shade Work Refinishing
Decorative Chairs Made to Order
15 Thompson St. Winchester, Mass.

RADIO SETS
INSTALLED REPAIRED
Phone Winchester 1919
WALTER B. LORD
16 Hancock Street Winchester, Mass.
Endorsed by the National Radio Institute Washington, D. C.
Expert Service at a Reasonable Price
n23-tf

ELECTRIC REFRIGERATION
All Makes Serviced
R. M. KIMBALL
TEL. WIN. 1365
f17-tf

LANDSCAPE PLANTING
SHRUBS AND TREES
at the Melrose Nurseries
A. M. TUTTLE & CO.
261 Howard Street,
Melrose Highlands Mass.
Tel. Melrose 0042
mh15-tf

CENTRAL DYE HOUSE
CLEANING, PRESSING
DYEING
Rugs Cleaned, a Specialty
We call for and deliver promptly
Tel. Stoneham 0900

SPRAYING
Spray now with Lime and Sulphur and get fruit instead of cider apples.
Pruning, Grafting, Trees Removed.
FLEMMING & DEWHURST
17 Years' Experience
Tel. Stoneham 1061
ap5-tf

MRS C. A. WHITE
WINCHESTER EMPLOYMENT OFFICE
644 Main Street
All kinds of help and day workers, accommodators, etc.
Tel. 1475-M
ap12-12*

W. H. MOBBS
Successor to Geo. E. Pratt
Plumbing and Heating
Estimates Given Cheerfully
Jobbing Promptly Attended to
5 COMMON STREET
Tel. Win. 0278 ap19-tf

PIANO INSTRUCTION
Roland Johnson
Call Evenings
WINCHESTER 1119-R
my3-tf

OAK CREST
For convalescents, invalids and those needing rest. Special attention to diet. Reasonable rates. CLARA O. PURDY, tel. Win. 1487. my10-tf

Autograph albums at the Star office.

SUNDAY SERVICES

SECOND CONGREGATIONAL CHURCH
Rev. John E. Whitley, Pastor. 507 Washington street. Tel. 0756-J.

10:30 A. M.—Preacher, Rev. A. J. Pitman of Boston.
12 M.—Sunday School session.
7 P. M.—Preacher, Rev. A. J. Pitman of Boston.
Wednesday—In assembly hall from 10 to 4. Ladies' Bethany Society, serving lunch at noon.
Wednesday, 7:45 P. M.—Bible reading in Gospel of John. Service in charge of Mr. Wm. J. Nutting.
Friday evening, 7:45 P. M.—At the home of Miss Flora Richardson, the Standing and Church Committees meet. Childrens' Day next Sunday, June 9.
June 20 to 22—7th annual festival begins Thursday evening with an entertainment in the Parish House. Friday evening, a supper in the assembly hall. Saturday, sales in booths at Parish House.

FIRST CHURCH OF CHRIST, SCIENTIST
All Seats Free
Sunday, June 2—Subject, "Ancient and Modern Necromancy, alias Mesmerism and Hypnotism, Denounced."
Sunday School at 12 o'clock.
Services in the Church Building opposite the Town Hall, 10:45 A. M.
Wednesday evening meeting at 7:45 P. M.
Reading room in Church Building. Open daily from 12 M. to 5 P. M. except Sundays and holidays.

UNITARIAN CHURCH
Rev. George Hale Reed, Pastor. 8 Ridgefield road. Tel. Win. 0424.

Sunday—Public service of worship at 10:30. Mr. Reed will preach. Subject, "The Manna of Life." The Junior grades of the Sunday School will meet at 9:20, the Kindergarten and Primary grades will meet at 10:30, the Metcalf Union will meet at 12. The music will be as follows:
Organ—Prelude ..... Foerster
Anthem—"Great and Marvellous" ... Turner
Anthem—"Great Peace Have They" .. Rogers
Offertory—Tenor Solo
Postlude—Improvisation
Friday, June 7—The Metcalf Union will hold its last dance of the season in Metcalf Hall at 8 p. m. The proceeds are to help the Society send a delegate to the 1929 Star Island Y. P. R. U. Conference.
June 4, 11—The first two Tuesdays in June, will be the days for which the Unitarians are to be particularly responsible for contributions of flowers for the hamper left at the Winchester Station by the Flower Mission. This hamper will go into Boston on the 9:06 train every Tuesday morning throughout the summer. Contributions of flowers are asked from our members on these two dates especially, as well as every other Tuesday during the summer months.
Childrens' Sunday will be next Sunday, June 9. Children will be christened at the morning service. Mr. Reed will be glad to hear from any parents who wish to present their children that day.

CHURCH OF THE EPIPHANY
The Rev. Truman Heminway.
Phone, Win. 1922.
Hours: A. M., 11 to 12. P. M., 2:30 to 3:30 daily except Menday.
Church open daily.
Deaconess Helen P. Lane, Win. 1336.
Sexton, Wallace Murphy, Win. 1922.

First Sunday after Trinity, June 2.
Holy Communion, 8 a. m.
Litany and Holy Communion, 11 a. m.
Church School closing exercises, with pageant, "The Cross Goes Westward," 5 p. m.
Evening Prayer, 7:30 p. m.
Tuesday, June 4, Holy Communion, 9:30 a. m.

Crawford Memorial
METHODIST EPISCOPAL CHURCH
Corner Church and Dix streets. Rev. H. William Hook, Minister. Residence, 30 Dix street, telephone 0539-M.

Sunday, 10:30 A. M.—Morning worship. Sermon by Dr. C. C. P. Hiller.
The First quarterly conference will be held immediately after the morning service. The presidents of the different organizations are requested to have their reports in writing.
Sunday School at 1 M. Mr. V. P. Clarke, Supt.
Epworth League at 6 P. M.—This is the only evening service in the church as the regular 7 o'clock preaching service has been discontinued for the summer. Everyone is therefore cordially invited to this service.
Friday, June 7, 1 P. M.—The New England Conference Woman's Home Missionary Society will hold its annual luncheon at the Hotel Somerset, Boston.
Friday, 7:30 P. M.—The choir will rehearse under the direction of J. Albert Wilson.

FIRST BAPTIST CHURCH AT TOWN HALL
Rev. Benjamin P. Browne, Pastor, 3 Webster street.

9:30 A. M.—Everyman's Bible Class. All men welcome. Harry Sanborn, teacher.
10:40 A. M.—Morning worship. Sermon by Dr. Ernest Grigg of Burmah. The service of Communion will follow the preaching service.
12 M.—Church School. Classes for all ages. Rev. Arthur L. Winn, Supt.
2:45 P. M.—Members of the Junior Choir and the Junior Christian Endeavor Society are asked to meet at the Town Hall, and go to Fulton Heights to sing at the Junior C. E. Rally. Cars will be provided.
6:30 P. M.—Y. P. S. C. E. This is the last roll call of the season and all members of the Society are urged to be present.
7:30 P. M.—Evening worship and praise service. Sermon by the pastor, "Redeeming the Time." Baritone solos by John Percival, "Praise to the Lord," Alliston and "Consider and Hear Me," Wooler.
Wednesday at 7:45 P. M.—Prayer meeting. Subject, "A June Psalm." Psalm 42.
Thursday, June 6—The regular monthly meeting of the Woman's League will be held at the home of Mrs. Francis Henderson, Ridge avenue, from 10 a. m. to 4 p. m. Luncheon will be served at a nominal price. Transportation may be secured by communicating with Mrs. Dayrymple, 0718-W, or with Mrs. H. T. Winn, 0861-J. A cordial invitation is extended to all the women of the church and congregation to attend.
Saturday, June 8—A cooked food sale will be held at Mills store, next Richardson's Market, from 10 a. m. to 5 p. m. under the auspices of the Woman's League.
Friday, June 7 at 8 P. M.—Important meeting of the Church Executive Committee in the Assessors' Office in the Town Hall.

FIRST CONGREGATIONAL CHURCH
Rev. Howard J. Chidley, D.D., Minister. Residence, Fernway. Tel. 0071. Minister.

Morning service 10:30. Special service for Boy and Girl Scouts of Winchester. Doctor Chidley will speak on, "Three Doors." Children's sermon, "One Potato."
Sunday School—Junior Department, 9:20 o'clock; Kindergarten and Primary Departments, 10:45 o'clock; Intermediate and Senior Departments at 12 o'clock.
The Young People's Society will meet Sunday at 6 o'clock. Doctor Chidley will conduct a question box meeting. Refreshments will be served after the meeting.
The Western Missionary Society will hold its annual Guest Day on Thursday, June 6, from 10 to 4. Luncheon will be served at 12:15. Members wishing to bring guests, please notify Mrs. A. S. Dearborn, Win. 0536-W. Mrs. Badger, Secretary of the Woman's Department of the Home Missionary Work will be the speaker. It is requested that any Thank Offering bags not already returned, be brought to this meeting.
On Sunday, June 9 there will be a Children's Day service in the social hall of the parish house. At the morning service, children may be presented for Christian Baptism. Notification of children to be baptized, with names of parents and children, and dates of children's births, should be sent to the church secretary, Win. 0328, as early as possible.

Speed of Birds

Professor Tienemann, of Rossitten, East Prussia, gives the following as the established speeds of certain birds during migration: The sparrow develops a speed of 25 miles an hour; the gray gull, the black-back gull and the Norway crow have the same speed, 31 miles an hour. The rook and the finches reach 32 miles an hour. The speediest flyer is the starling with approximately 45 miles an hour.

WINCHESTER TRUST COMPANY
WINCHESTER MASS.

MEMBER OF THE FEDERAL RESERVE SYSTEM

CAPITAL **$100,000.00**
SURPLUS AND PROFITS **$183,000.00**

Attention is called to our Safe Deposit Department. The vault and boxes are of the most modern type.

Every owner of a home should have one of these boxes for the safe keeping of Wills, Bonds, Stocks, Savings Bank Books, Insurance Policies, Deeds and small articles of great value.

Boxes may be rented for $5 to $50 by the year.

For larger articles of value we have a Storage Vault where space may be rented at $2 per cubic foot by the year or $1 for four months.

Officers

RALPH E. JOSLIN, President
FREELAND E. HOVEY, Vice-President — CHARLES E. BARRETT, Treasurer
FRED L. PATTEE, Vice-President — HELEN M. MONROE, Assistant Treasurer

Directors

CHARLES E. BARRETT — RALPH E. JOSLIN — JAMES NOWELL
CUTLER B. DOWNER — WILLIAM L. PARSONS
JERE A. DOWNS — FRED L. PATTEE
GEORGE A. FERNALD — FREDERIC S. SNYDER
FREELAND E. HOVEY — CHARLES H. SYMMES

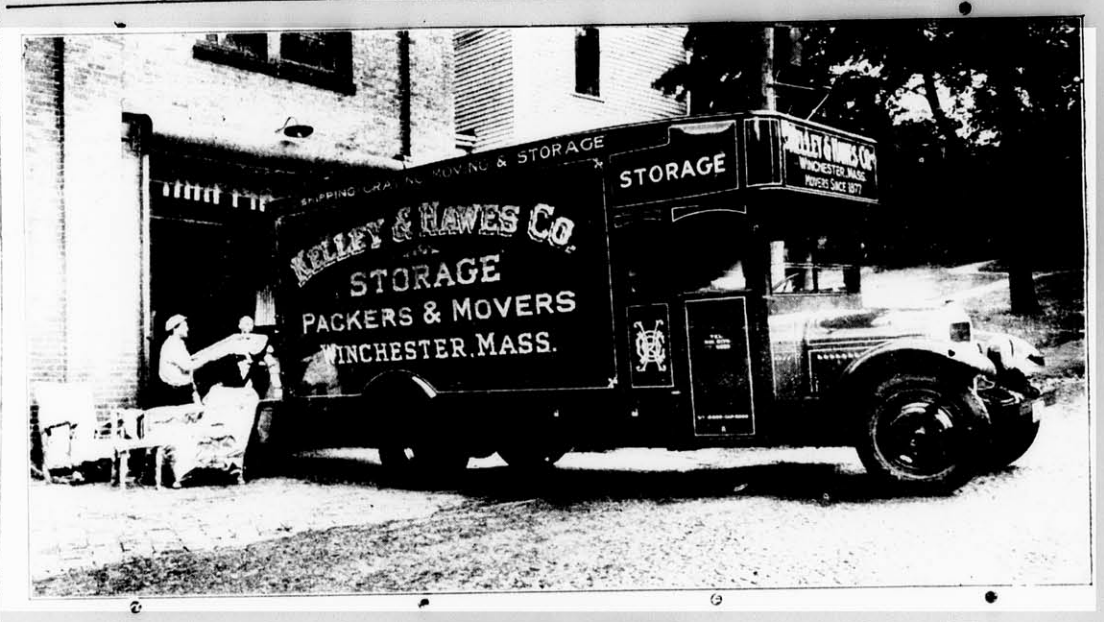

SINCE 1877

FURNITURE & PIANO MOVERS in WINCHESTER

KELLEY & HAWES CO

OFFICE, RAILROAD AVENUE

PACKERS & SHIPPERS

BETTER THAN EVER EQUIPPED TO RENDER EXPERT SERVICE WHICH IS PROMPT AND REASONABLY PRICED.

THE LATEST AND BEST IN AUTOMOTIVE EQUIPMENT. FIREPROOF WAREHOUSE AVAILABLE FOR STORAGE. SHIPPING AND CRATING BY MEN WHO KNOW HOW.

PHONES: WINCHESTER 0035, 0174, 0106

First Armored Ships

The first real armored vessels were the floating batteries used at the siege of Gibraltar in 1787. France was the first to produce a seagoing armored ship. Four were commenced in 1858. The first to be completed was the Gloire. In 1861 the United States congress passed an act providing for armored vessels. Under the provisions of this act the Galena, the New Ironsides and the Monitor were built.

That's What a Man Is

A man is some one who telephones from a drug store where a phonograph is playing on the candy counter, and wonders why his wife laughs sourly when he says he is staying in to work.

Shivering Himself

Little Betty Jean, age three, was sitting on the porch one evening with her mother, when the dog came and, sitting in front of them, began scratching. Betty Jean seeing him, cried: "Oh, look mother, the doggie is shivering himself."

"The Pot of Basil"

The legend of "the Pot of Basil" relates that Isabella was in love with Basil, but her romance was opposed by her seven cruel brothers. In order to frustrate the romance they slew Basil. Isabella then planted his head in a beautiful flower pot, from which grew a plant which Isabella tended carefully. In Alexander's painting Isabella is shown standing beside the pot.

Distilling Salt Water

In a ship salt water is boiled in evaporators. The steam rises through pipe to distiller, which consists of coils with cold water running over them. This condenses the steam, forming fresh water.

Monument to St. Francis

A very beautiful monument to St. Francis of Assisi has been erected in the ancient cemetery at Milan, Italy. St. Francis was the founder of the religious order of the Friars Minor, usually styled the Franciscans. He was known for simplicity, amiability and extreme beauty of character and was noted for his love of nature.

WANTED

TWO YOUNG MEN

For greenhouse and garden work. Previous experience desirable but not essential; must be sober reliable and willing to deliver the full amount of work steadily for which I am ready to pay good wages. Winchester or Woburn residents preferred.

Apply in person Sunday afternoon, June 2nd, rear 138 CAMBRIDGE STREET, WINCHESTER.

Some Find!

A ring worth $40,000 recently stolen from a hotel cloak room in Berlin, Germany, where a titled Englishwoman had left it on a wash stand, was found later in a gutter.

ARLINGTON EASY VICTOR IN MYSTIC VALLEY MEET

Arlington High School outclassed the field and easily won the Mystic Valley interscholastic track and field meet on the Spy Pond Athletic Field, Arlington, last Friday afternoon, tallying 45 4/5 points.

Winchester High, finishing second, scored 10 4/5 points, Melrose, 9 3/5 points, Watertown, 8 4/5 and Wakefield 2. Woburn High, shades of "Jimmy" Connolly and the Doherty boys, failed to score.

"Doc" McCarthy threw a well balanced squad into the games and about all there was to wonder about was the size of the Arlington score. The Spy Ponders annexed firsts in 7 of the 9 events on the program and scattered enough seconds and thirds through the tally sheet to make the going rather one-sided.

It was just a bit unusual to see Arlington losing first in both the half and mile which were won by Field of Watertown and Robbins of Melrose, respectively. McCarthy has always been noted for producing stars in the longer runs, but LaDoux's third in the 880 and Grieg's second in the mile summed up the Spy Pond points in these events.

Winchester's point winners included Haley, third in the 220; Morton's tie for second in the quarter; Hooper's second in the shot-put; West's second and Hayden's third in the broad-jump and Newman's tie for second in the high jump. The local relay team placed third behind Arlington and Watertown.

The summary:

100-Yard Dash—Won by Duffey, Arlington; Phinney, Arlington, second; Sherman, Watertown, third. Time, 10 2 5s.

220-Yard Dash—Won by Gutzman, Arlington; Phinney, Arlington, second; Haley, Winchester, third. Time, 24 1 5s.

440-Yard Run—Won by O'Connell, Arlington; Owen, Wakefield and Morton, Winchester, tied for second. Time, 48s.

880-Yard Run—Won by Field, Watertown; Robbins, Melrose, second; LaDoux, Arlington, third. Time, 2m. 14 4 5s.

Mile Run—Won by Robbins, Melrose; Greig, Arlington, second; Woodland, Watertown, third. Time, 5m. 29 4 5s.

Putting 12-Pound Shot—Won by Driscoll, Arlington; Hooper, Winchester, second; Hegerman, Watertown, third. Distance, 42ft. 6in.

Running Broad Jump—Won by McCarty, Arlington; West, Winchester, second; Hayden, Winchester, third. Distance 19ft 2½in.

Running High Jump—Won by Hall, Arlington; Tainter, Arlington, Kelley, Watertown, Newman, Winchester, Stewart, Melrose and Montgomery, Melrose, tied for second. Height, 5ft. 2in.

Relay Race—Won by Arlington (Bergkuist, O'Connell, McCarty and Gutzman); Watertown, second; Winchester, third.

ST. MARY'S OPERETTA

The children of St. Mary's High and Grammar Schools again presented a pleasing operetta Tuesday evening to a delighted throng of people, who filled the Town Hall to its capacity. All who witnessed the performance declared "The Gypsy Queen" a grand success and departed with happy satisfaction at having seen such a charming sight.

The action of the operetta centered about the adventures of Rosalie who had been stolen away from her home in Tyrol by a band of wandering gypsies. The queen of the gypsies, Mother Grunt, had determined that the girl shall work for her band, but after watching her chance, Rosalie escapes and wandered through the forests until she became exhausted. In this sorry plight she was discovered by a band of fairies who urged her to join them. Rosalie's song of her home and loved ones quickly convinced the Fairy Queen of the little girl's desire to return to Tyrol and she at once ordered her band to conduct herself safely to her people.

Miss Ann M. Gurney was in charge of the production and the program was as follows:

Orchestral Selections .. John Joyce Orchestra
Welcome ..... Grades 3 and 4 Boys
"The Gypsy Queen"—Act 1
Gypsies ..... High School Girls
Mother Grunt ..... Julia Doherty
Rosalie ..... Beatrice DeLaurier
Soloists ..... Mary Mearls, Evelyn Goggin
Butterflies ..... Grade 2, Girls
Roses ..... Grade 3, Girls
Elves ..... Grades 1 and 2, Boys
Jockeys ..... Grades 5 and 6, Boys
Heroes ..... Grades 7 and 8 Boys
Orchestral Selections .. John Joyce Orchestra
Act 2
Stars ..... Grade 1, Girls
Fireflies ..... Grade 5, Girls
Fairies ..... Grades 6 and 7, Girls
Fairy Queen ..... Mary McGurn
Tyroliens ..... Grade 8, Girls
Flower Girls ..... Grade 4, Girls
Piano ..... Florence Fisher
Violin ..... Thomas Gigliotti
Orchestral Selections .. John Joyce Orchestra

WINCHESTER EXHIBITORS DID WELL IN METROPOLITAN SHOW

Winchester exhibitors made a good showing in the annual open air horse show of the Metropolitan Driving Club, held last Saturday at the Charles River Speedway. The show was characterized as the best the club has ever sponsored with an unusually large attendance.

The entries of Miss Marjorie Danforth and Harry Good were very successful, Miss Danforth's "Boiling Over" winning a blue and red in two pony classes while her "Bonnie Brook" took a red and two thirds in the classes for horses. Miss Anna C. Danforth's "Boots" took a red in the class for horses under 15.2 hands.

Mr. Good's "Gin" won the blue in the class for novice hunters and his "Jumping Jack", two blues in the touch and out and open jumping. "Jumping Jack" also took a red, a third and a fourth. Mr. Good's "High Jack" was third in the half-mile dash for hunters.

Arthur Black's "Flamingo" won two blues in the class for horses under 15.2 hands and that for the Andrew J. Lloyd Trophy.

I. C. Young's "True Girl" won the blue in the calss for roadsters.

Little Joan Harding was second in the horsemanship contest for children under 12 and won blues on her mount "Peaches" in the junior jumping and pony jumping.

Mr. and Mrs. Reeve Chipman of 56 Brimmer street, Boston, formerly of this town, are to present their daughter, Miss Constance Chipman, at a luncheon to be given during the next Christmas vacation. Miss Chipman is to spend the coming summer with her parents at Estes Park, Colorado, going there late in June and returning to Boston early enough in September to commence her freshman year at Vassar College.

WINCHESTER COUNCIL, BOY SCOUT NOTES

Plans have been practically completed for the final court of honor of the season for the Winchester Boy Scouts. It will be held Saturday evening, June 8 at 7:45 in the Town Hall. The officers of the Scout Council are anxious to have as many parents and other townspeople present at the Court as possible.

In view of the long list of events, each will have to start promptly. Events will be called without unnecessary delay and Scouts who cannot be ready when called will be omitted from the event.

The following is the program of events:

Troops march into hall with Scout Band—Pass in Review
Troop Inspection—During inspection the Scout Band will play in charge of Arthur E. Butters
Pledge to the Flag ..... James Fitch
Squad Drill ..... Harold V. Hovey
Semaphore Signaling ..... Dwight B. Hill
Fire Lighting with bow and drill—Boys using home made outfits will start at scratch. Those using outfits that they have purchased will start nine seconds later, in charge of Alan Howard
More Signaling with flags, blinker or buzzers Dwight B. Hill
Fire Lighting with flint and steel. Only natural flints will be used. So called "flints" from cigar lighters will not be allowed, in charge of Richard Clark
Scout Equipment Race—Ten boys from each troop. Each boy will bring one of the following pieces of equipment: Scout knife, mess kit knife, fork and spoon, canteen, hatchet, mess kit, Scout neckerchief, knot, and Scout hat. The boys will form in line so that their piece of equipment will be in the above order. All equipment will be mixed in a pile for each troop. At the word "go" the first boy runs to the pile and brings back the Scout knife only. As he crosses the starting line, number 2 boy runs to the pile and brings back the mess kit knife, etc. Any article brought back out of turn disqualifies the troop, in charge of Arthur Marchant
Awards ..... Dr. J. Churchill Hindes
Closing Exercises ..... Arthur E. Butters
Taps, Scouts stand at Attention Parker Clark

Next Sunday, June 2, is "Go to Church Sunday" for the Winchester Boy and Girl Scouts. The service will be held at the First Congregational Church at 10:30 a. m. and Doctor Chidley will preach a special sermon. The Scouts will sit together in a group of reserved seats and all members of the Scout Councils and other Scout officers have been invited to sit with them. The Boy Scouts will meet in front of the church promptly at 10:15 a. m. and they will march into the church in a group. It is expected that about 100 boys will be present.

There will be a Boy Scout hike to Camp Gleason Saturday of this week. The boys will leave from the First Congregational Church at 10 a. m.

Another special meeting of the Scout Council will be held at headquarters on South Border road Thursday, June 6 at 8 o'clock. At the recent meeting the future of the Council was discussed but no decision was reached on the matter and it was referred back to the special committee for a further detailed report June 6.

COMMITTEE OF SAFETY CHAPTER, D. A. R.

The annual meeting of the Committee of Safety Chapter, D. A. R. of Winchester was held on Saturday, May 25 at the summer home of the Regent, Mrs. Blanche K. Swan at Wessagusett Beach. Luncheon was served by the hostess assisted by Mrs. Dorothy Warn. Reports of the officers were read and showed the Chapter as having paid all state and national quotas, also contributions to local work. It was with sadness the Regent spoke of the death of Mrs. Helen Mason, a member who was loved by all and who will be greatly missed. Mrs. Mason was Chapter Chaplain and led the devotional exercises at the previous meeting on May 4. The Regent gave an excellent and most complete report of the National Conference she attended in April at Washington. An honor has come to the Chapter in the appointment by the newly elected State Regent, Mrs. Stephen P. Hurd of a page, Mrs. Dorothy Warn who will assist as one of the pages at the State Board meetings.

Mrs. Helen P. Jordan of Winchester, associate chapter member, spoke concerning her work as State Chairman of National Defense Committee.

The newly elected officers for the ensuing year are:

Regent—Mrs. Charles E. Corey of Winchester.
Vice Regent—Mrs. Dorothy Catuna of Waverly.
Recording Secretary—Mrs. Dorothy L. Warn of Roxbury
Corresponding Secretary—Miss Priscilla Walker of Dorchester
Treasurer—Mrs. Charles S. Beaudry of Lexington
Registrar—Mrs. Ruth M. York of Medford
Chaplain—Mrs. Hattie H. Wagner of Dorchester
Historian—Miss Florence E. Langworthy of Lynn
Auditor—Mrs. George Bryne of Wincheeter

LARAWAY'S
Mister Quick

Your children's health is worth great pains.
Let us inspect your sinks and drains.
—from the proverbs of Mr. Quick

DISEASE lurks in neglected or faulty plumbing. We are doctors of sanitation and we are ready to respond to your call for assistance.

PLUMBING HEATING
THE J. A. LARAWAY COMPANY

LADIES' FRIENDLY PICNIC

The old Hudson homestead in Still River section of Havard was the spot where the members of the Ladies' Friendly gathered on Tuesday and enjoyed and old time picnic. Mrs. Hudson and Miss Eleanor Hudson outdid themselves in their efforts to make the day memorable.

The ladies were taken all over the Homestead which is known to date back later than 1687 and shown all sorts of family heirlooms from clothing, furniture, dishes and even the water wheel in the garrett which formerly drew the water from the ancient well in the cellar.

In lieu of pink lemonade the hostesses served coffee and ice cream which the ladies enjoyed in groups throughout the mansion and over the shady lawns. The afternoon was spent by some with the ever enticing cards and the more venturesome drove on to the old Shaker Village and Cemetery to Alcott's Fruitlands, Miss Sear's little Red School full of Indian relics and Luther Burbank's old meeting house and homestead. The day was a happy one for all and again a sum was realized to swell the Unitarian parish house fund.

Mrs. W. F. Berry of Somerville, formerly of this town, is spending the summer at Fortunes Rocks, Biddeford, Me.

1 DOLLAR DAYS

Cleansing and pressing of all men's garments and ladies' plain cloth garments.

Call 0024 or 2620 Melrose

We give service and satisfaction at the lowest prices—a combination that can't be beaten — that's why we're working nights and holidays.

AT THE

MELROSE DYE HOUSE

"Servants of the Housewife"

JUNE CLEARANCE SALE

Commencing Saturday, June 1st

For One Week Only

We offer for your selection, printed and plain crepes, chiffons and georgettes, in the most wanted styles and colors, sizes 14 to 48.

OUR $10.50 12.50 16.50 SALE PRICE $ 8.50 9.75 13.75

Hats, in the Latest Models, Correspondingly Reduced

"Exclusive Yet Inexpensive"

Bluebird Dress Shoppe

474 MASS. AVENUE, ARLINGTON CENTRE
Opp. Hutchinson's Market
Mrs. F. W. Chamberlain, Jr., Mgr.
Open Tuesday and Saturday Evenings
We Welcome Your Patronage

Miss Elizabeth Friend of this town was a member of the cast which recently presented the tragedy "Alcester" at Wheaton College under the auspices of the College Aranaetic Association.

Our method of Permanent Waving moulds the hair into soft waves without injury to the texture or color. The Idonian Beauty Shop, National Bank Building, tel. Win. 1408.
my24-tf

A FAIR EXCHANGE IS NO ROBBERY

THAT is the way we look at it, and that's the reason we are glad to give you a fair exchange value on your old tires when you buy U. S. Royals.

It makes no difference what brand your tires are. Drive around and let us appraise them. You will be surprised at the liberal allowance we make.

The allowance will apply on any tire in our splendid stock of

U. S. ROYALS
The Modern Tires for the Modern Car

This Offer Good to July 1st

OSCAR HEDTLER
AUTO AND RADIO SUPPLIES
ROAD SERVICE
26 Church Street, Winchester Tel. 1208

Marquette

ON DISPLAY SATURDAY JUNE 1ST

A NEW SIX AT A PRICE WITHIN THE REACH OF MILLIONS

On Saturday, Buick will present the new Marquette—designed by Buick engineers and built in Buick factories. Marketed as an additional member of the Buick family, it will in no way affect Buick itself. Buick will continue to express the policies that made it the leader of the fine car field for the past quarter-century. ✻ In the smart, comfortable bodies of the Marquette you will recognize the fine hand of Fisher design. In its balance and poise you will see experienced engineering. And in performance—that final standard by which all cars are judged—you will find the Marquette leading its price class by an impressive margin. ✻ Be on hand when this eventful new car is shown Saturday. See what a remarkable new automobile Buick has produced at a price within the reach of millions.

BUICK MOTOR COMPANY, FLINT, MICHIGAN
Division of General Motors Corporation
Canadian Factories McLaughlin-Buick, Oshawa, Ont.
Builders of Buick and Marquette Motor Cars

WINCHESTER BUICK CO.

808 MAIN STREET, WINCHESTER TELEPHONES 0242—0243

WHEN BETTER AUTOMOBILES ARE BUILT, BUICK WILL BUILD THEM

MISS TREDENNICK ENGAGED

Mr. and Mrs. John Tredennick of 8 Sheffield road have announced the engagement of their daughter, Miss Linda Tredennick, to Clinton Staples Mason, son of Mrs. Howard C. Mason and the late Mr. Mason of 11 Lloyd street. Miss Tredennick is a graduate of Dana Hall and Miss Garland's School. Mr. Mason was graduated from Winchester High School and from Williams College with the class of 1927. He was a member of the football and hockey teams at Williams and of the Delta Kappa Epsilon Fraternity. The engagement was announced last Saturday afternoon at a bridge tea at the home of Miss Tredennick's parents. No date for the wedding has been announced.

A new supply of Moth-O-Kill is at the Star Office.

FLOWERS FOR BOSTON

On Tuesday, June 4, on the 9:06 train, the first flower haper of the season goes into Boston, the flowers to be distributed to the sick and the shut-ins. Twenty-four towns are helping in this work. Let Winchester's contribution be a generous one. It is by modest bunches of flowers from many gardens that the hamper may be filled to overflowing.

Bring your flowers to the Winchester Station before 9 p. m.
Eva G. Nutting, Chairman
of the Winchester Branch
of the Flower Mission

John J. Murphy, Dealer in Junk of All Kinds. Highest prices paid. If you have anything in this line, telephone either Winchester 0924, 1378 or drop a postal to 28 Church street. mh9-tf

WINTERS—HAMILTON

In the presence of a large number of relatives and friends at the First Congregational Church last Saturday evening, Miss Mildred Harvie Hamilton, daughter of Mr. and Mrs. George H. Hamilton of 1 Wedge Pond road, became the bride of Elon Cobb Winters, son of Mr. and Mrs. Edgar A. Winters of 8 Lefavour avenue, Beverly. The marriage ceremony was performed at 8 o'clock by the pastor of the church, Rev. Howard J. Chidley, D.D. Palms and cut flowers in pastel shades combined to make most attractive decorations.

Miss Hamilton had for her honor attendant Miss Thelma B. Grose of Beverly and the bridesmaids were Miss Doris Tolman of Chesham, N. H., cousin of the bride; Miss Dorothy Junkins of Stoneham, Miss S. Jo Domingus of Worcester and Miss Priscilla Laraway of Winchester. The Misses Barbara Tibbetts and Dorothy Hamilton, both of Winchester and nieces of the bride, were flower girls.

Mr. Winters' best man was George Durkee of Beverly and the corps of ushers included Charles Caldwell of Fitchburg, Ralph Swan of Bangor, Me.; and Horace Stevens and Allen Williamson, both of Beverly.

The bride wore a wedding gown of white satin and lace. Her crown and veil were of white net caught with orange blossoms, and she carried a shower bouquet of brides' roses, orchids and valley lilies. Miss Grose's gown was of pastel green satin trimmed with lace, and she carried premier roses. The bridesmaids wore frocks of coral pink georgette and their bouquets were of butterfly roses.

Following the ceremony a reception was held in the church parish house, the bride and groom being assisted in receiving by their parents, the maid of honor and best man. Upon their return from a wedding trip to New York and Washington Mr. and Mrs. Winters will be at home after June 15 at 341 Washington street.

The bride is widely known among Winchester's young people, having served Victoria Rebekah Lodge of this town as Noble Grand. She is a graduate of Winchester High School, of Northfield Seminary and of Miss Pierce's School in Boston. Mr. Winters is associated as assistant credit manager with the Heywood Wakefield Company. He is a graduate of Beverly High and Chauncy Hall Schools, of Springfield College and Boston University.

Another Subject

A lad attending an eastern college wrote to his father asking him to increase his allowance, as he was taking up another subject. The father complying with the request, inquired the name of the subject. The reply was golf.

Slamming a Saint

We are suspicious of any man who can remember to mail his wife's letters or empty the pan under the refrigerator.

MASONIC LODGES ATTENDED INTER-CHURCH SERVICE

The annual Masonic service sponsored by the Inter-Church Federation was held last Sunday afternoon in the Church of the Epiphany and attended by about 75 Masons representing William Parkman and Mystic Valley Lodges and Winchester Royal Arch Chapter. The members formed at the Masonic Apartments and marched in regalia to the church led by Tiler Dana Pickering. J. Henry Miley and John Carruthers, Masters respectively of William Parkman and Mystic Valley Lodges, led their respective delegations while the Royal Arch group was led by High Priest Arthur S. Hollins.

Rev. Truman Heminway, rector of the Church of the Epiphany, conducted the church service, assisted by Rev. Howard J. Chidley, pastor of the First Congregational Church, and Rev. H. W. Hook, pastor of the Crawford Memorial M. E. Church. Rev. John E. Whitley, pastor of the Second Congregational Church, preached the sermon, taking as his subject the architectural changes which have occurred in the exteriors of religious structures and the corresponding changes which have been brought about in the churches themselves.

The Epiphany vested choir of boys and men under the direction of Organist and Choirmaster Fred Cronhimer rendered a special musical program, assisted by Miss Barbara Pike, 'cellist.

WINCHESTER HIGH FINISHED SECOND AT NEWTON

Winchester High School boys' tennis team, champion for the second successive year of the Suburban Interscholastic League, finished second to Newton High in the annual interscholastic tennis tournament at Newton last Saturday. Riley, Waters, Bates, Hitchcock, Baugher and Brown represented Winchester, only the last two named failing to survive the first round of play. Brown was eliminated by Swenson of Worcester Commerce, semi-finalist, in two hard sets, 7—5, 6—3; while Baugher was defeated by Browning of Cambridge Latin.

Bates was eliminated in the fourth round by Arthur Noble of Newton, one of the best of the schoolboys and finalist in the tourney, the scores being 6—2, 6—1. Waters took Browning of Cambridge in the same round in straight sets at 6—2.

In the quarter final round Waters had the misfortune to draw Noble and lost in two straight love sets. The team however as a whole made an excellent showing and has every reason to be proud of its showing.

In the Exeter Academy-Dartmouth freshman track meet last Saturday afternoon at Exeter, Gordon Hindes of Winchester placed third in the mile run which was won by Langley of Dartmouth in the fast time of 4 min. 36 sec.

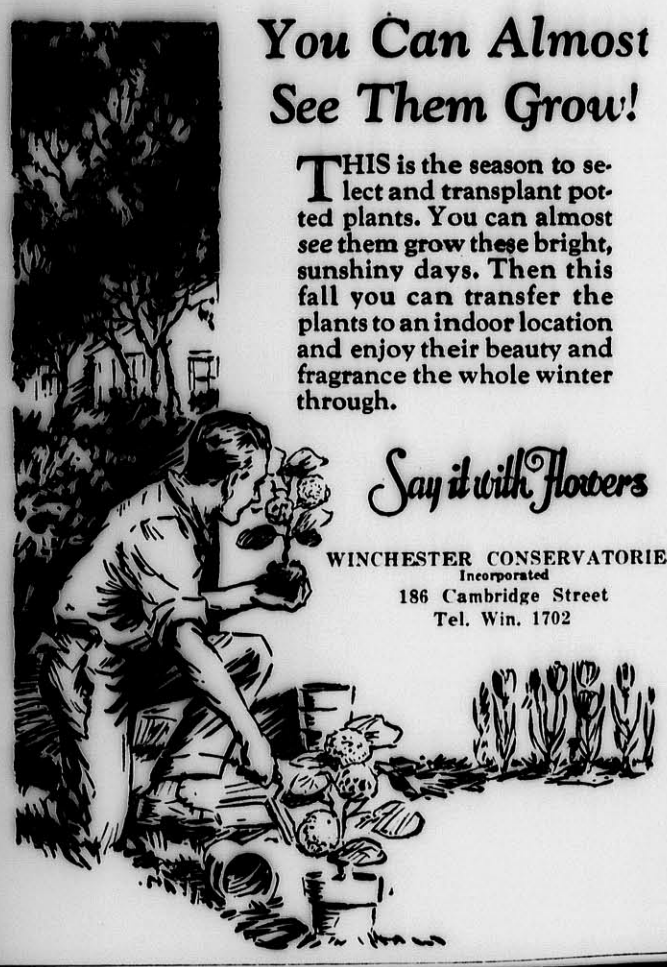

You Can Almost See Them Grow!

THIS is the season to select and transplant potted plants. You can almost *see* them grow these bright, sunshiny days. Then this fall you can transfer the plants to an indoor location and enjoy their beauty and fragrance the whole winter through.

Say it with Flowers

WINCHESTER CONSERVATORIES
Incorporated
186 Cambridge Street
Tel. Win. 1702

Woodside School of Horsemanship

Educational classes for boys and girls. Pupils taught to bridle, saddle, ride, drive and jump their horses. Lectures in Veterinary Science on all points of the horse. Also horses boarded at reasonable rates. Large ring and dirt roads.

DAVID SOMERVILLE
Tel. Woburn 0726-W — Wyman Street, Woburn
ap26-tf

JEDDO-HIGHLAND COAL
Aristocrat of Anthracite
J. N. COWIN COAL COMPANY
59 Riverside Avenue — Medford, Mass.
Near Medford Square — Mystic 0950, 0951
MORE EVEN HEAT LASTING HEALTHFUL — LESS ASHES SMOKE CARE

When Spring Cleaning
DON'T OMIT THE HEATER

The dirt and soot can be easily removed with our — SPECIALLY DESIGNED VACUUM CLEANER

We take the DIRT AWAY — WITH US.

Your Furnace — Heater — or Oil Burner can be cheaply and easily cleaned — BOTH INSIDE AND OUTSIDE — also—the dust removed from all the pipes.

LET ME VACUUM CLEAN YOUR HEATER
Phone Now for an Estimate
ARTHUR J. NORWOOD
PLUMBING AND HEATING
Res. Arl. 1563-R — Phones — Office Arl. 1563-W
6 MT. VERNON ST., ARLINGTON
my17-tf

SPRING COAL PRICES

EGG	$15.25	STOVE	$15.75
NUT	$15.25	PEA	$11.00
RICE	$ 8.50	WELSH	$16.00

BUCKWHEAT $9.50

50c PER TON DISCOUNT FOR CASH 50c

Locke Coal Co.
Telephone MALden 6400

A. MILES HOLBROOK, 24 Church Street
Agent for Winchester

GULF
At the Sign of THE ORANGE DISC

If a Husky had the Speed of a Greyhound

THE modern, high-compression, high-speed motor demands an oil that will stand up under the excessive heat generated and will function as near perfectly as is humanly possible under the conditions prevalent in today's motors. ¶ The problem has been to secure in one oil the best qualities of the finest paraffine and naphthene crude oils. ¶ In our laboratories we have perfected a blend of lubricating oil made from two crude oils. It has advantages only to be found in a two-base oil. ¶ If you regard your motor with the affection you have for a favorite dog (as some of us do) you should at least try

Fair Retail Price 30c per Quart for All Grades

SUPREME MOTOR OIL

and note the results in performance and economy. Drive to the nearest Gulf dealer at the sign of the Orange Disc. Fill up your crankcase with the grade suitable for your car—then let your motor guide your choice in the future.

GULF REFINING COMPANY, Pittsburgh, Pa.
Manufacturers of the famous Gulf Venom Insecticide
May 29, 1929

VALVE-IN-HEAD Buick MOTOR CARS

Make Performance your *Yardstick!*

More than 150,000 new buyers—double the record of any other quality car—have placed the final stamp of endorsement on Buick performance leadership!

BUICK MOTOR COMPANY, FLINT, MICH.
Division of General Motors Corporation

	SERIES 116	SERIES 121	SERIES 129
Sedans	$1220 to $1320	$1450 to $1520	$1875 to $2145
Coupes	$1195 to $1250	$1395 to $1450	$1865 to $1875
Sport Cars	$1225	$1325	$1525 to $1550

These prices f. o. b. Buick Factory, special equipment extra. *Buick delivered prices include only reasonable charges for delivery and financing.* Convenient terms can be arranged on the liberal G. M. A. C. Time Payment Plan.

Consider the delivered price as well as the list price when comparing automobile values.

WINCHESTER BUICK CO.
808 MAIN STREET, WINCHESTER
TELEPHONES 0242—0243

When Better Automobiles Are Built . . . Buick Will Build Them

THE WINCHESTER TENNIS ASSOCIATION

The open twilight doubles tournament, held on the Palmer street courts last week was very successful. There were 16 teams entered, the winners being Palmer and Priest who defeated Gamage and Sandberg in a three set match in the finals.

The complete scores follow:

First Round

Sherman and Tead defeated Wilson and Rowe, 6—1, 6—3.

Hill and Tilson defeated Gundle and Hall, by default.

Priest and Palmer defeated Farnham and Watson, 6—0, 6—3.

Riley and Riley defeated Waters and Waters 6—2, 6—4.

Gamage and Sandberg defeated Mercer and Bates, 6—1, 8—6.

Gardner and Holley defeated Hitchcock and Hitchcock, 6—3, 6—2.

Blackler and Foster defeated Carr and Kelley, 4—6, 6—2, 6—4.

Blanchard and Symmes defeated Guild and Packer, by default.

Second Round

Higgins and Drake defeated Hill and Tilson, 6—3, 6—1.

Palmer and Priest defeated Riley and Riley, 6—2, 4—6, 6—1.

Gamage and Sandberg defeated Gardner and Holley, 8—6, 6—3.

Blackler and Foster defeated Blanchard and Symmes, 6—4, 6—1.

Semi-Finals

Palmer and Priest defeated Higgins and Drake, 7—5, 6—4.

Gamage and Sandberg defeated Blackler and Foster, 6—3, 6—4.

Finals

Palmer and Priest defeated Gamage and Sandberg, 7—5, 3—6, 6—3.

The Association has joined the Old Colony Tennis League for this year in order to give the members an opportunity to play competitive tennis with outside clubs. The present members of the League are the following clubs: Arlington Heights, West Medford, Bellevue Club of Melrose, Winsor Club of Watertown, Winthrop, Waban, Winthrop Highlands, Sagamore Club of West Medford and Winchester. There are three other clubs that may join. A tentative schedule has been drawn up providing for matches each Saturday starting June 8 and running until Aug. 24. These clubs all have good teams and should give our members an excellent chance to enjoy some real competition. Four singles and three doubles matches are played at each meeting. It is also planned to organize a second team to play matches with other clubs, so there will be an opportunity for many to participate in outside matches.

In order to assist the committee to determine how the players line up, there will be a singles tournament open only to embers of the Winchester Tennis Association starting Monday evening, June 3. Entry fee 25c. Send entry to James A. Riley, 155 Highland avenue, phone 0944-R or Hall B. Gamage, 7 Bacon street, phone 1784 before 6 p. m. Sunday, June 2. Prize for the winner. Draw and playing times will be posted at courts.

Any person who is a resident of Winchester or in the employ of the town and is not already a member of the Association can join by notifying the Secretary, Wallace Blanchard, 5 Ravenscroft road and paying the sum of $1 to cover the dues for the present year.

Announcement is also made that an open twilight mixed doubles tournament will be held, starting on Monday, June 10. Prizes for winners, runners up and winner of consolation tournament.

This tournament is open to any resident of the town or non-resident in the employ of the town. Entry fee 50c per person, payable before playing first match. Entries with name of partner must be made before 6 p. m. Wednesday, June 5 with James A. Riley, phone 0944-R or Hall B. Gamage, phone 1784. Draw and playing time will be posted on bulletin board at Palmer street courts on Thursday, June 6.

BEAUTIFUL WILDWOOD

Visitors to Wildwood Cemetery yesterday were greeted by the usual beauties of this quiet graveyard, enhanced by new spring green and the untiring care and skill of superintendent Thomas Macksey and his helpers. Each Memorial Day Wildwood appears to have reached its prime in beauty, but somehow it seems to step forth each following year with some new addition which adds to its charm.

A feature which attracted considerable attention this year was the new administration building, under construction during the past two months from plans by Mr. Herbert Gleason. In this building, which is most attractive both inside and out, the old stable was used for a foundation. It has been added to, renovated and placed in a setting of evergreen in a way which makes one marvel at the result.

The "cemetery horse" is still kept in one end of the structure, but one could hardly believe it when viewing the attractive entrance and its finish of buff stucco and brown trim. A pleasing reception room, large enough to house a small service if necessary, has a pleasing tiled floor and walls, and is attractively furnished. Quarters for an office for the superintendent are provided, as well as a room for the storage of uniforms and other equipment. A tiled toilet is a decided improvement also.

Underneath the building is a sizable garage, heating room for a new steam boiler and toilet for the men employed by the department.

The new building may well be a source of pride to the Cemetery Commissioners—Charles A. Gleason, Ernest R. Eustis, William H. Bowe, Joseph L. S. Barton and Albert A. Reed.

Visitors were also greeted this year by many handsome stones and monuments, the crest of the west side hill having some exceptionally lovely works of art, and while it was with a sigh of grief that the well known names of many prominent and beloved citizens were noted, these beautiful stones gave ample evidence that their memory still lives and has been fittingly perpetuated.

Marine Insurance

Originally life insurance was not much more than an incident of marine insurance. The master of a ship was of such importance in the success of a voyage that the owners hit upon the scheme of insuring his life for the trip, in addition to ship and cargo.

FORTNIGHTLY NOTES

Conservation Committee Walks

The health walks which this committee has been conducting for the past year will be continued through the summer months. Any club member who would like to join the group will be most cordially welcomed. The only requisite is that of being at the usual meeting place, corner of Highland avenue and Appalachian road on Thursday mornings at half past ten. On Thursday, June 6, it is proposed to visit the plantation on the peninsula between the two reservoirs. On this day the group will meet at the entrance to the Fells opposite the Boy Scout headquarters, at 9:45.

Eighth District Activities

The fact of the meeting of the Biennial Council of the Federation of Women's Clubs held in Massachusetts, has of course entailed considerable work on the part of the club women of the State, and The Fortnightly has done its bit by co-operating with the clubs of the Eighth District in the hospitality work, under the direction of Mrs. Philip H. Tirrell. To each visiting club member has been mailed a card, this to greet her on arrival at her hotel, bidding her welcome to our State, and giving her the greetings of the State Federation.

Plenty of jump ropes at the Star Office.

"Art" French of Winchester was one of Harvard's point winners in the Crimson's losing track meet with Yale at New Haven last Saturday. The big football halfback placed second to Kiesselhorst of Yale in the 100-yard dash and finished third in the shotput. French is evidently away below the form he was able to flash a year ago when he was breaking 10 seconds regularly in the century. The time of last Saturday's winner was 10 2/5 sec.

"Perfect Moth Protection"
SELLING
SENTRY PRODUCTS
Anti-Moth Disks—Anti-Moth Containers
Sentrocide
May still be obtained at
44 Bromfield St., Boston
Will fill mail orders
or phone communication
Liberty 7420-7421
HOME CONTACT SALES CORP.
my17-13t

AWNINGS
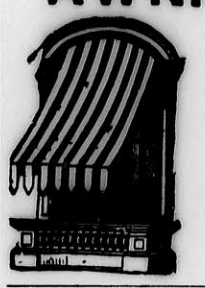
SILVA BROS. AWNING CO.
1101 Cambridge St.
Cambridge
Tel. Univ. 6927
Call Win. 1766
Formerly With
A. E. Bergstrom

The Pierce-Arrow Sales and Service. W. E. Blaisdell, tel. Win. 1100 or W. H. Booth, tel. Stoneham 0491.
my17-tf

RUGS
BULBULIAN
ORIENTAL RUG WORKS
All Kinds of Rugs Cleaned
Repaired and Storaged
Oriental Rugs Sold, Bought and Exchanged
S. C. BULBULIAN, Prop.
Office—100 Boylston St.
Tel. Hancock 1249
Works—183 Broadway
Tel. Hancock 7894
mh29-13t

PRIVACY
is insured to the owner of property fenced with Cyclone Chain-link Fence. We will be glad to estimate the cost of erecting this beautiful and durable fence about your home
Security Fence Co.
25 KENT STREET
Phone SOMerset 3900, Somerville, Mass.
my17-eow

New England's Greatest Furriers
Lamson & Hubbard
FURS STORED with us receive the care of experts
Boylston at Arlington
PHONE KENMORE 5350
my3-5t

There is no BUNK about it—
BAY STATE House Paint
—spreads twice as far

WE prove it, too, before you buy a single gallon. Come and watch us test it out side by side with ordinary paint, on a couple of actual boards. What's more, this famous House Paint lasts just about twice as long! Let us explain why.
Central Hardware Co.
WINCHESTER, MASS.
THE PAINT SERVICE STATION

The best Tire and the best Service in town
GOODYEAR TIRES
BONNELL MOTORS
Winchester, Mass. Tel. 1448
ap5-eow-tf

J. F. WINN & CO.
957 MAIN STREET, WINCHESTER
Telephone Win. 0108, 0109
COAL REDUCED COAL PRICES
Old Company's Lehigh

STOVE	$15.75	PEA	$11.00
EGG	$15.25	BUCKWHEAT	$9.50
NUT	$15.25	WELSH	$16.00

A discount of 50c per ton will be allowed on all orders of 1 ton or more if paid within 10 days from date of delivery
New England Coke
$12.50 Per Ton Net—No Discount
my17-tf

What's hard to write is often easy to say
Lay down your pen. Pick up your telephone.
It is more direct—more intimate. It carries the warmth and friendliness of your voice.
Out-of-town calls go through promptly. It's almost like calling across town.
And the cost, even over considerable distances, is surprisingly low.
New England Telephone and Telegraph Company

NASH "400"
Leads the World in Motor Car Value
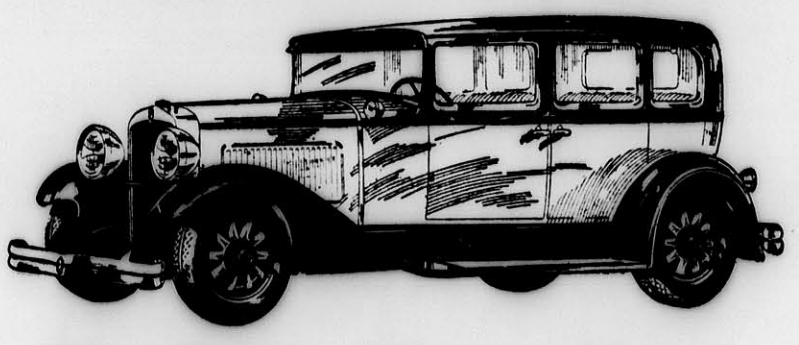
Before You Buy in the $900 Field COMPARE!
COMPARE FEATURES! See the high-priced motor car features which the Nash "400" offers.
Compare PERFORMANCE! Drive it and test the action of its powerful, 7-bearing, high-compression motor, the unusual acceleration, speed and power.
Compare STEERING! Here's the greatest ease in turning, parking, handling you've ever known—due to Nash engineering.
Compare RIDING! Specially designed alloy springs tailored individually to the weight and size of each model and Lovejoy hydraulic shock absorbers, outboard mounted by Nash, to increase their efficiency.
Compare BODY DESIGN! Contrast the low, smart beauty of the "400" with any other car and see how it captures your preference.
Compare EQUIPMENT! Nash provides at no extra charge front and rear bumpers, hydraulic shock absorbers, spare tire lock, and tire cover.
Compare VALUE! Sum up all Nash offers—in quality, and performance and beauty and features—then compare delivered, fully equipped prices asked for other cars in this field with the LOW Nash delivered, fully equipped prices.
Price Range (f. o. b. factory) of 23 Nash "400" Models, $885 to $2190 including Touring, Roadster, Coupe, Cabriolet, Victoria and Sedan Models
WINCHESTER NASH CO., INC.
526 Main Street, Winchester, Mass. Tel. 1658

See the new Royal portable typewriter on display at the Star office.

NOTICE IS HEREBY GIVEN, that the subscriber has been duly appointed administratrix of the estate of Sarah J. Dorr late of Winchester in the County of Middlesex, deceased, intestate, and has taken upon herself that trust by giving bond, as the law directs. All persons having demands upon the estate of said deceased are required to exhibit the same; and all persons indebted to said estate are called upon to make payment to

HELEN L. SNOW, Adm.

(Address)
17 Ridgefield Road,
Winchester, Mass.
May 14, 1929 my17-3t

BOWDOIN SQ. THEATRE CONTINUOUS
WEEK of JUNE 3
WM. HAINES & JOAN CRAWFORD
in "The DUKE STEPS OUT" A SOUND PHOTOPLAY
ALICE WHITE in "HOT STUFF"
A FIRST NATIONAL VITAPHONE TALKING PICTURE
VAUDEVILLE ACTS ~ IN PERSON

UNIVERSITY THEATRE
HARVARD SQUARE
Continuous Daily 2—10:30

Sun. Mon. Tues. Wed., June 2, 3, 4, 5
"SYNCOPATION"
A Sound Picture
With Waring's Pennsylvanians
Reginald Denny in
"CLEAR THE DECKS"

Thurs., Fri., Sat., June 6, 7, 8
WILLIAM HAINES in
"THE DUKE STEPS OUT"
with JOAN CRAWFORD
"CHARLATAN"
A Talking Picture

LOCATELLI'S CAPITOL YOUR HOME THEATRE

Mon., Tues., Wed., June 3, 4, 5
A Talking Picture You Must Witness
"THE BELLAMY TRIAL"
with LEATRICE JOY
George O'Brien in "TRUE HEAVEN"
Short Subject

Thurs., Fri., Sat., June 6, 7, 8
RICHARD DIX in His First All Talking Picture
"NOTHING BUT THE TRUTH"
Chester Conklin and Louise Fazenda in
"SEVEN FOOTPRINTS TO SATAN"
Movietone Act "THE MARIONETTES"

June 10, 11, 12
"THE DONOVAN AFFAIR"

COMING—"The Wild Party"; "Syncopation"; "Coquette"; "The Letter"; and others.

Photograph albums at the Star office.

COMMONWEALTH OF MASSACHUSETTS
MIDDLESEX, SS. PROBATE COURT

To the heirs-at-law, next of kin and all other persons interested in the estate of Catherine A. Holland late of Winchester in said County, deceased.

WHEREAS, a certain instrument purporting to be the last will and testament of said deceased has been presented to said Court, for Probate, by Mary E. Holland who prays that letters testamentary may be issued to her, the executrix therein named, without giving a surety on her official bond.

You are hereby cited to appear at a Probate Court to be held at Cambridge in said County of Middlesex, on the eleventh day of June A. D. 1929, at ten o'clock in the forenoon, to show cause, if any you have, why the same should not be granted.

And said petitioner is hereby directed to give public notice thereof, by publishing this citation once in each week, for three successive weeks in The Winchester Star a newspaper published in Winchester the last publication to be one day, at least, before said Court, and by mailing, post-paid, or delivering a copy of this citation to all known persons interested in the estate, seven days at least before said Court.

Witness, JOHN C. LEGGAT, Esquire, First Judge of said Court, this seventeenth day of May in the year one thousand nine hundred and twenty-nine.

LORING P. JORDAN, Register
my24-3t

MORTGAGEE'S SALE OF REAL ESTATE

By virtue of the power of sale contained in a certain mortgage deed given by Lindsey H. Stevens of Saugus, Essex County, Massachusetts, to Guaranty Mortgage and Securities Corporation, a corporation duly established by the Laws of the Commonwealth of Massachusetts and located at Boston, in the County of Suffolk in said Commonwealth, dated May 16, 1928, and recorded with Middlesex South District Deeds, Book 5236, Page 79, will be sold at public auction on the premises hereinafter described for breach of the conditions in said mortgage deed contained, and for the purpose of foreclosing the same, on Monday, June 10, 1929, at ten o'clock in the forenoon, all and singular the premises conveyed by said mortgage deed, and therein described substantially as follows:

"The land in Winchester, being Lot C as shown on a plan entitled 'Re-division of Lots 1, 2 and 3 shown on 'Plan of land in Winchester, Mass. by Parker Holbrook, Engineer, July, 1917'", drawn by Charles R. Berry, Civil Engineer, dated May 21, 1928, and duly recorded with Middlesex South District Deeds, bounded and described as follows:

Northeasterly by Kenwin Road sixty-five (65) feet,

Southeasterly by Lots A and B as shown on said plan one hundred forty-two and 52/100 (142.52) feet,

Southwesterly by land now or formerly of Comfort sixty-five and 4/100 (65.04) feet, and

Northwesterly by Lot D on said plan one hundred forty-five and 25/100 (145.25) feet.

Containing nine thousand three hundred fifty-three (9353) square feet of land according to said plan."

Said premises will be sold subject to any and all unpaid taxes, tax titles and other municipal liens, if any there be.

$500 will be required to be paid in cash by the purchaser at the time and place of sale. Other terms at sale.

GUARANTY MORTGAGE AND SECURITIES CORPORATION
Present holder of said mortgage
By CARL W. JOHANSSON, Treasurer
19 Milk Street,
Boston, Mass. my17-3t

The Boston Elks' Glee Club, under the direction of Joseph Ecker, an organization of about 60 voices, will be present at the next meeting of Winchester Lodge and will give a program of selections. This attraction will probably bring forth a large attendance of Winchester Elks.

COMMONWEALTH OF MASSACHUSETTS
MIDDLESEX, SS. PROBATE COURT

To all persons interested in the estate of Andrew McCush late of Winchester in said County, deceased:

WHEREAS, William E. Ramsdell the executor of the will of said deceased, has presented for allowance, the first account of his administration upon the estate of said deceased:

You are hereby cited to appear at a Probate Court, to be held at Cambridge in said County, on the seventeenth day of June, A. D. 1929, at ten o'clock in the forenoon, to show cause, if any you have, why the same should not be allowed.

And said executor is ordered to serve this citation by delivering a copy thereof to all persons interested in the estate fourteen days at least before said Court, or by publishing the same once in each week, for three successive weeks in The Winchester Star a newspaper published in Winchester the last publication to be one day at least before said Court, and by mailing, post-paid, a copy of this citation to all known persons interested in the estate seven days at least before said Court.

Witness, JOHN C. LEGGAT, Esquire, First Judge of said Court, this twenty-second day of May in the year one thousand nine hundred and twenty-nine.

LORING P. JORDAN, Register
my31-3t

COMMONWEALTH OF MASSACHUSETTS
MIDDLESEX, SS. PROBATE COURT

To the heirs-at-law, next of kin and all other persons interested in the estate of Arthur E. French late of Winchester in said County, deceased.

WHEREAS, a certain instrument purporting to be the last will and testament of said deceased has been presented to said Court, for Probate, by Charlotte S. French who prays that letters testamentary may be issued to her, the executrix therein named, without giving a surety on her official bond.

You are hereby cited to appear at a Probate Court to be held at Cambridge in said County of Middlesex, on the fourth day of June A. D. 1929, at ten o'clock in the forenoon, to show cause, if any you have, why the same should not be granted.

And said petitioner is hereby directed to give public notice thereof, by publishing this citation once in each week, for three successive weeks, in The Winchester Star a newspaper published in Winchester the last publication to be one day, at least, before said Court, and by mailing, post-paid, or delivering a copy of this citation to all known persons interested in the estate, seven days at least before said Court.

Witness, JOHN C. LEGGAT, Esquire, First Judge of said Court, this eleventh day of May in the year one thousand nine hundred and twenty-nine.

LORING P. JORDAN, Register
my17-3t

COMMONWEALTH OF MASSACHUSETTS
MIDDLESEX, SS. PROBATE COURT

To the heirs-at-law, next of kin, creditors, and all other persons interested in the estate of Adelaide D. Stanton late of Winchester in said County, deceased, intestate.

WHEREAS a petition has been presented to said Court to grant a letter of administration on the estate of said deceased to Thomas Gilman Stanton of Winchester in the County of Middlesex, without giving a surety on his bond.

You are hereby cited to appear at a Probate Court to be held at Cambridge in said County of Middlesex, on the eleventh day of June A. D. 1929, at ten o'clock in the forenoon, to show cause if any you have, why the same should not be granted.

And the petitioner is hereby directed to give public notice thereof, by publishing this citation once in each week, for three successive weeks, in The Winchester Star a newspaper published in Winchester the last publication to be one day, at least, before said Court.

Witness, JOHN C. LEGGAT, Esquire, First Judge of said Court, this seventeenth day of May in the year one thousand nine hundred and twenty-nine.

LORING P. JORDAN, Register
my24-3t

COMMONWEALTH OF MASSACHUSETTS
MIDDLESEX, SS. PROBATE COURT

To the heirs-at-law, next of kin, creditors, and all other persons interested in the estate of Minnie E. Williams also called Minnie Ermina Willett Williams who died in Winchester in said County of Middlesex, having a residence in Boothbay in the State of Maine intestate, leaving estate in said County of Middlesex to be administered, and not leaving a known husband or heir in this Commonwealth, and to the Treasurer and Receiver General of said Commonwealth.

WHEREAS, a petition has been presented to said Court to grant letters of administration on the estate of said deceased to Charles A. Castle public administrator in and for said County of Middlesex:

You are hereby cited to appear at a Probate Court, to be held at Cambridge, in said County of Middlesex, on the eleventh day of June A. D. 1929, at ten o'clock in the forenoon, to show cause, if any you have, why the same should not be granted.

And the said public administrator is hereby directed to give public notice thereof, by publishing this citation once in each week, for three successive weeks, in The Winchester Star a newspaper published in Winchester the last publication to be one day at least before said Court, and is further directed to deliver to the Treasurer and Receiver General of said Commonwealth a copy of said citation fourteen days at least before said Court.

Witness, JOHN C. LEGGAT, Esquire, First Judge of said Court, this sixteenth day of May in the year one thousand nine hundred and twenty-nine.

LORING P. JORDAN, Register
my24-3t

WINCHESTER MOTHERS' ASSOCIATION

The annual meeting and garden party of the Mothers' Association are to be combined this year and will be held on Friday, June 7, at 3:30 o'clock in Mrs. Harrison Parker's gardens. Reports from the five chapters and election of officers will precede the social gathering. During the business meeting the children will be entertained in the lower garden. Refreshments will be served.

COMMONWEALTH OF MASSACHUSETTS
MIDDLESEX, SS. PROBATE COURT

To the heirs-at-law, next of kin and all other persons interested in the estate of John Kilcoyne late of Winchester in said County, deceased.

WHEREAS, a certain instrument purporting to be the last will and testament of said deceased has been presented to said Court, for Probate, by Kate C. Kilcoyne who prays that letters testamentary may be issued to her, the executrix therein named, without giving a surety on her official bond.

You are hereby cited to appear at a Probate Court to be held at Cambridge in said County of Middlesex, on the seventeenth day of June A. D. 1929, at ten o'clock in the forenoon, to show cause, if any you have, why the same should not be granted.

And said petitioner is hereby directed to give public notice thereof, by publishing this citation once in each week, for three successive weeks, in The Winchester Star a newspaper published in Winchester the last publication to be one day, at least, before said Court, and by mailing post-paid, or delivering a copy of this citation to all known persons interested in the estate, seven days at least before said Court.

Witness, JOHN C. LEGGAT, Esquire, First Judge of said Court, this twenty-fifth day of May in the year one thousand nine hundred and twenty-nine.

LORING P. JORDAN, Register
my31-3t

NOTICE IS HEREBY GIVEN, that the subscriber has been duly appointed administrator with the will annexed of the estate of Henry Isaiah Dorr late of Winchester in the County of Middlesex, deceased, testate, and has taken upon himself that trust by giving bond, as the law directs. All persons having demands upon the estate of said deceased are required to exhibit the same, and all persons indebted to said estate are called upon to make payment to

THORNTON A. SNOW, Adm.

(Address)
17 Ridgefield Road,
Winchester, Mass.
May 14, 1929 my17-3t

Chief David H. DeCourcy of the Winchester Fire Department attended the Firemen's Night given by the Woburn Lodge of Elks on Monday evening. There were present 42 fire chiefs from all parts of the state and New Hampshire, and fully 100 fire captains, lieutenants and men of the various surrounding departments.

MORTGAGEES' SALE

By virtue and in execution of the power of sale contained in a certain mortgage deed given by Frank Todesco to Rosario Iorio and Teresa Iorio, husband and wife, as joint tenants and to the survivor of them, which mortgage is dated November 10, 1928, recorded with Land Registration Office for the South Registry District of Middlesex County, being Document No. 92716, and noted on Certificate of Title No. 21520, in Registration Book 144, Page 461, for breach of the conditions of said mortgage, and for the purpose of foreclosing the same, will be sold at public auction on the premises hereinafter described, on Monday, June 17, 1929, at 10:00 o'clock A. M. in the forenoon, all and singular the premises conveyed by said mortgage deed, and therein described as follows:—

A certain parcel of land with the buildings thereon, situated in Winchester, in the County of Middlesex and Commonwealth of Massachusetts, bounded and described as follows:—

SOUTHERLY by Royal Street, fifty (50) feet;

WESTERLY by lot numbered fifty-three (53) as shown on plan hereinafter mentioned, one hundred and fifteen (115) feet;

NORTHERLY by lot numbered sixty-one (61) on said plan, fifty (50) feet;

EASTERLY by lot numbered fifty-five (55) on said plan, one hundred and fifteen (115) feet.

Said parcel is shown as lot numbered fifty-four (54) Sheet 1, on said plan.

All of said boundaries are determined by the Court to be located as shown on a subdivision plan, as approved by the Court, filed in the Land Registration Office, a copy of which is filed in the Registry of Deeds for the South Registry District of Middlesex County, in Registration Book 131, page 469, with Certificate of Title numbered 19,568.

Said premises will be sold subject to any and all unpaid taxes, tax titles and other municipal liens if any there be. One thousand dollars will be required to be paid in cash by the purchaser at the time and place of sale and the balance within ten days thereafter. Other terms will be announced at the sale.

ROSARIO IORIO
TERESA IORIO
Mortgagees and present holders of said mortgage
Joseph D. Zolla, Attorney,
256 Hanover Street,
Boston, Mass. my24-3t

LEGION BALL TEAM SHAPING UP

After several strenuous practice sessions on Manchester Field the baseball team which is to carry the Winchester Post, A. L., colors into battle against the high school varsity nine on June 8 is gradually beginning to shape itself into something like a definite lineup. It seems that there is so much class in the Legion ranks that selecting the best talent available is something of a job. It is likely that many more than nine players will be thrown into action against the schoolboys in order that everyone may get his chance to win the game, for the ex-soldiers and sailors refuse to entertain any notion of losing the contest.

Capt. Earl Goldsmith will probably start upon the rubber for the Legion and "Stan" Mobbs, who way back in 1800 or thereabouts won a decision over the great "Al" Davidson of Medford, will also see action before the final out is called. Comdr. Allan Wilde, who was quite a pitcher for Monson Academy before he took on weight, is rarin' to go and it is quite possible that several other unannounced hurlers will be called upon to take a turn upon the mound. "Scupbones" it is said do not improve with too much age.

"Pug" Johnson and "Monk" Carroll are mentioned as leading candidates for the catching assignment. The former has the greater experience but "Monk" has the better legs. Ralph Hatch and George LeDuc will work at the initial sack. The last named captained the high school in 1910 and 1911 and was one of the finest first sackers ever to wear the local spangles. Hatch is too well known to need comment and to older followers of Winchester baseball the same goes for "Doc" Hurd who is slated to start for the Legion at second. "Doc" was scintillating at second and shortstop for the high school before many of the present high school team were born and has never been known to play a poor game.

Allan Wilde will start at shorstop and admits only a slight weakness in getting ground balls to his right or left. Harry Bennett, who used to cavort at the hot corner for the old Highland A. C., will play third and is touted as the Babe Ruth of the Legion outfit. In fact the whole club is admittedly strong with the willow and in the friendliest spirit warns Lee or "Robbie" or whoever works for the high school not to try to "sneak that cripple by."

In addition to the infielders mentioned above there are several others who will be in there before the battle closes. "Tom" McKee is sure to see service in either the infield or outfield and there is just a possibility that Wade Grindle may lay aside his official duties as principal of the high school long enough to pick a few off the grass. Naturally he will have to agree not to "throw the game" to help the school boys' standing.

Outfield assignments are not settled as yet but "Scrippie" Joyce and "Connie" Larson are sure to get into action. The Legion lineup will not be settled until after practice next Thursday evening. It will be given with other important details of the game in next Friday's Star.

WINCHESTER COLLEGE CLUB

The Winchester College Club met Tuesday, May 28, in the Congregational Parish House with about 50 present in spite of the extreme heat. The president, Mrs. T. Grafton Abbott conducted the business meeting and then introduced the speaker, Dr. Olive Cooper, assistant director of the Department of Mental Diseases at the State House. Her subject was on the early habits of children. These habits start from two to eight years, both physical and mental and must be corrected then. Questions were asked and answered.

Two books were suggested, "Every Day Problems of the Every Day Child" by Doctor Thom and "The Problem Child at Home" by Mary B. Sayles.

Sherbet and cakes were later served in the social hour following.

In the fall there is to be a series of lectures in Boston on "Habit Training of Children" by specialists. Mrs. T. Grafton Abbott will be very glad to talk with anyone interested, or to send a program.

GRANADA ATTRACTIONS

Fine shades of character drawing, against a colorful background and a story that is compelling and convincing, characterizes "His Captive Woman," the talking picture which is playing the big Granada Theater in Malden the last three days of this week. Dorothy Mackaill and Milton Sills play the leading roles. The regular five act bill of selected Granada vaudeville headed by the Las Cava Revue is also offered the last three days of this week.

"The Duke Steps Out," Lucien Cary's great story of college and the prize ring, comes to the Granada on Monday for a run of three days. Haines plays the dual role of middleweight champion and also that of a student at college. The result is a blend of college and prize fight drama that offers many a thrill, a deal of clever comedy and a pretty love story to bind it all together. Joan Crawford is the pretty heroine. One of the biggest laughs in this picture comes when Haines takes Miss Crawford for an auto ride and she attempts to walk home.

Yukon Territory

The Yukon territory was set up as such in 1898 by an act of the Canadian parliament and provision made for its local government by a legislative council composed of a commissioner and six others. This territory has an area of about 207,000 square miles. The Yukon river is navigable for 2,000 miles in the United States and Canadian territory and the territory itself is not only rich in metals but has much arable land.

STONEHAM THEATRE
SHOW STARTS AT 8 P. M. TEL. STONEHAM 0092-W

Friday and Saturday, May 31, June 1
Conrad Nagel and Myrna Loy in "State Street Sadie"
A sixty per cent talking picture, with
VITAPHONE ACTS AND SONGS
Saturday Afternoon Only—For the Children
"Hoot" Gibson in "Smiling Guns"
COMEDY REVIEW

Sunday, Monday, Tuesday, June 2, 3, 4
Martin and Osa Johnson in "Simba"
With Sound
COMEDY TWO VITAPHONE ACTS NEWS
Monday afternoon at 3:15

Wednesday and Thursday, June 5, 6
Douglas MacLean and Frances Lee in "The Carnation Kid"
A Talking Picture
Also "THE LAST WARNING," an Underworld Picture
SONG REEL NEWS
Silver Night Wednesday—Wednesday Matinee at 3:15

STRAND THEATRE
WOBURN
MATINEE at 2:30 All Seats 20c
The Theatre of Distinction
EVENING 6:30 and 8:30 All Seats 35c
HOUSE OF TALKIES

Friday and Saturday, May 31, June 1
See and Hear
Texas Guinan in "Queen of the Night Club"
Vitaphone Vaudeville and All Talking Comedy

Sunday, Monday, Tuesday, June 2, 3, 4
4 Shows Sunday—3:30, 5:30, 7:30 and 9
See and Hear
Clara Bow in "The Wild Party"
Vitaphone Novelties and All Talking Comedy

Wednesday and Thursday, June 5, 6
See and Hear
An All Star Cast in "The Night Club"
Also Vitaphone Vaudeville and All Talking Comedy

Coming Week of June 8
Mary Pickford in "Coquette"

RIVERSIDE THEATRE
MEDFORD SQUARE

Mon., Tues., Wed., June 3, 4, 5
2—TALKING PICTURES—2
Texas Guinan in
"QUEEN OF THE NIGHT CLUBS"
—and—
"NOISY NEIGHBORS"
with Eddie Quillan and Barbara Vaugun

Thurs., Fri., Sat., June 6, 7, 8
The Sensational Talking Mystery
"THE CHARLATAN"
—and—
"JUSTICE vs. LOVE FUGITIVES"
with Madge Bellamy

VITAPHONE ACTS GIFT NITE SATURDAY NITE

MALDEN'S LEADING THEATRES

STRAND TALKING PICTURES
Begins Saturday
DOLORES COSTELLO
in
"THE GLAD RAG DOLL"
All Talking Film
With Ralph Graves
Vitaphone Acts, Comedy and News
Continuous Saturday and Sunday
Last Day Friday
"THE DONOVAN AFFAIR"
With JACK HOLT

GRANADA VAUDEVILLE & FEATURE PICTURE
Now—Thurs., Fri., Sat.
DOROTHY MacKAILL
and MILTON SILLS in
"His Captive Woman"
A Talking Picture
Coming—Mon., Tues., Wed.
WILLIAM HAINES and
JOAN CRAWFORD in
"The Duke Steps Out"

ORPHEUM FEATURE PICTURES
Now—Thurs., Fri., Sat.
KEN MAYNARD in
"Lawless Legion"
"Queen of No. Woods"
Coming—Mon., Tues., Wed.
JOHN GILBERT in
"Desert Nights"
and
"Pawns of Passion"

SPECIAL for FRI. and SAT. ONLY
The Manufacturer Permits Us to Introduce a New Marvelous Parisenne Face Powder by Jardean Leton
DURING THIS INTRODUCTORY CAMPAIGN WE ARE AUTHORIZED TO OFFER OUR CUSTOMERS THIS $2.00 BOTTLE OF WONDERFUL
Genuine French Narcissus
IMPORTED FRENCH PERFUME

FOR 69c
As a Special Inducement to have you try this new marvelous JARDEAN LETON PARISENNE FACE POWDER
WITH EACH PURCHASE OF PERFUME WE GIVE YOU A REGULAR $1.00 SIZE BOX ABSOLUTELY
FREE
THE WORLD'S MOST POPULAR PERFUME
Comes to you from the wonderful flower gardens of Sunny France. Rare and captivating is the true fragrance of the Narcissus Flower in this wonderful perfume.
JARDEAN LETON FACE POWDER
Is perfectly exquisite, like the odor of freshly picked flowers, the supreme achievement of master perfumers, adheres beautifully and imparts that youthful complexion.
BOTH ARTICLES—A $3.00 VALUE FOR ONLY 69c
In order to take advantage of this Extraordinary Special Offer, bring this certificate and 69c to our store and receive above combination set. YOU SAVE EXACTLY $2.31.
Remember this offer is good only during this Introductory Campaign. We are extremely lucky to be able to offer our customers these exclusive products at this ridiculously low price. After the distribution of these combination sets, these exquisite Toilet Articles will be on sale at their regular price.
The Supply Is Limited Come Early
WINCHESTER DRUG CO.
JOHN MORAN, Prop.
564 MAIN STREET WINCHESTER

BUNGALOW -- $7800

Nicely located on high land, pleasant surroundings. Contains large living room with fireplace, dining room, kitchen, two bedrooms and bath. Hot water heat, good basement, garage and over 10,000 square feet of land. A cozy little home.

Edward T. Harrington Inc.

REAL ESTATE

39 Church Street **Winchester, Mass.**

EDWARD T. HARRINGTON & CO.

Established 1890

INSURANCE

VERNON W. JONES

SUBURBAN REAL ESTATE

Arlington Winchester Medford

NATIONAL BANK BLDG. 13 CHURCH ST. TEL. WIN. 0898

If You Wish to Buy, Sell or Rent, Call Win. 0898 or 1862

UNUSUAL and charming English Colonial home. Living room with fireplace, dining room, kitchen, breakfast nook and lavatory, master's chamber, 2 other chambers, sewing room and tile bath with shower. Garage and extra large lot. Price only $10,500.

FOR RENT—Nicely located single of 7 rooms, with 2 baths, also garage.

RESIDENCE, 36 GLEN ROAD—TEL. WIN. 1862

AUTO PAINTING
VARNISH or DUCO
Fender Straightening—Dents Removed
R. W. DOVER
746 Main St. Phone 0658
mh29-tf

R. M. KIMBALL
OIL BURNERS
All Makes Serviced
TEL. WIN. 1365
f17-tf

HOW ATTRACTIVE

the home and yard can be made by investing in a

TRELLIS OR WINDOW BOX

A complete line on display at our office

695 MAIN STREET

GEO. W. BLANCHARD & CO.

TEL. WIN. 1300

RUGS

Domestic and Oriental

Cleansed
5c to 7c a sq. ft.

Dyed
$1.25 to $1.95 sq. yd.

Repaired

"Particular Work for Particular People"

BAILEY'S CLEANSERS and DYERS, Inc.
Proprietors of Hallanday's
Office and Plant
30 Washburn Street, Watertown, Mass.
Tel. Middlesex 4561, 4562, 4563
Winchester Store
17 Church St., Winchester; Tel. Win. 0528
We Call for and Deliver
Parcel Post Return Charges Paid

Spencer Corsets, home appointments. Jean MacLellan. Tel. Win. 0406-R. ap27-tf

FRANKLIN

"Impetuousness wounds oftener than formality; a quiet tongue finds it easy to be polite."

A FORMAL dignity that is not overly austere shows in the ceremony arranged by us.

MOFFETT and McMULLEN

Funeral Directors and Embalmers

TEL. WIN. 1730

Lady Assistant Taxi Service

A. M. EDLEFSON

REAL ESTATE & MORTGAGES

10 State Street, Boston **Tel. Hubbard 1978**

Tel. Win. 0700

We are as near as your telephone
F. H. HIGGINS WINCHESTER 0606
17 KENWIN ROAD
Commercial and Home Photographer

If you have pictures to be framed a telephone call will bring demonstrator.
Leave your films at Hevey's Pharmacy or Star Office for our usual service.

NEWSY PARAGRAPHS

John J. Murphy, light trucking and moving. 28 Church street, Winchester. Tel. 0924. s21-tf

Mrs. Robert L. Emery, who is a senior at the Portia Law School, class of 1929, is in charge of the class day exercises.

New 7-passenger Pierce-Arrow sedan. Available for trips or taxi service. W. O. Blaisdell. Tel. Win. 1100. my17-tf

Mr. Gene Farrar of Easton, a former well known resident of Winchester, was in town for a day's visit Wednesday.

Highest prices paid for all kinds of junk. Call S. Frumson, tel. Win. 0236-R or Talbot 3359. o14-tf

Miss Dorothy Wentworth, '31, was one of the Smith College girls who took part in the presentation of "The Shepherd in the Distance" on the lawn of the Botanical Garden last Saturday evening under the auspices of the Department of Physical Education.

Chiropody, massage, corrective exercises. Emma J. Prince, Podiatrist. Tel. Win. 0155. s21-tf

Mr. and Mrs. Daniel R. Beggs of Everett avenue have opened their summer home, "Bridge Farm," at Marblehead Neck where they expect to remain until mid-October.

Mr. and Mrs. M. H. Lombard of Church street have opened their summer home at Hyannisport.

Francis Tansey and Ray Halwartz have returned to Winchester from Eastern Maine Conference Seminary at Bucksport, Me., for the summer vacation. Tansey, who a year ago pitched the school to an impressive string of baseball victories, has acted this season as coach of the Bucksport nine while Halwartz has been performing as a player upon the Conference football, basketball and baseball teams. Francis has now signed with the Quincy Club in the Greater Boston Twilight League and last Sunday won his opening game after entering the box with his club 10 runs behind. When not pitching he is playing in the Quincy outfield.

SILK LAMP SHADES. Materials and lessons in making and orders taken. The Treasure Box, 530 Main street. f22-tf

Still another Winchester boy is making good with an out-of-town baseball combination. "Red" Montague is first basing for the Boston Telegraph Operators' nine.

Call Fireman Edward Callahan of Holland street has been removed to the Winchester Hospital. The injuries he sustained in a fall from the department's ladder truck have proved more serious than was at first supposed, a fracture of the hip bone having been discovered.

Samuel C. Wiswall of Park avenue was injured on Monday as the result of a fall from his bicycle. The accident was caused by the breaking of the chain on the machine. Mr. Wiswall is well known in town as the second shift station agent at the Winchester depot.

NEWSY PARAGRAPHS

David A. Carlue, painter and decorator; hardwood finishing a specialty. 145 Cambridge street, tel. 1701. au10-tf

At 10 o'clock on last Saturday morning, while driving across the sidewalk at 48 Everett avenue to dump a load of sand, a Mack truck, owned by Klauer Brothers of Cambridge and operated by Raymond B. Rich of 40 Mansfield street, Allston, struck a guy wire and broke off a pole owned by the Postal Telegraph Company.

Last Saturday afternoon at 4:30 a Buick sedan, owned and operated by Gustave A. Josephson of 31 Canal street, while going east on Sheridan circle north and in passing a truck which was backed across the sidewalk struck and knocked down James McCue, 2nd, son of James McCue, Jr. of 39 Pickering street. The little boy, according to the police, ran in front of the sedan. He was removed by Josephson and his father and mother to the office of Dr. Daniel Joyce in Woburn where he was treated for minor injuries.

Shortly after noontime last Sunday a Graham-Paige automobile, owned by Charles P. Drugan of 23 Otis street, Somerville, and driven by Ruth Stone of Fulton street, Medford, while turning from Cambridge street onto Church street got out of control and struck a wire pole owned by the Eastern Massachusetts Street Railway Company.

Maj. Charles H. Woolley of this town, widely known in aviation circles, has been appointed director of the Colonial Air Transport Company.

A Ford sedan, owned and operated by Morris Rigoff of 11 Garfield avenue, Beachmont, was in collision Monday morning at the junction of Main street and Mystic Valley Parkway with a Chevrolet coupe, owned and driven by Howard W. Foster of 15 Jason terrace, Arlington. Both machines were damaged and Nicholas Hollett of 113A Marlboro street, Chelsea, riding with Rigoff, claimed injuries to his head and left knee when he was thrown against the Ford's windshield.

Monday morning at 11:55 the Fire Department was called to put out a fire in a 5-ton Packard track at the Winchester-Medford line. The machine, which was owned by Sweeney's Motor and Construction Company of Everett and driven by Mathew J. Fleming of 565 Proctor avenue, Revere, was not badly damaged.

Tuesday afternoon a Hupmobile sedan, owned by Edward A. MacKinnon of 157 Highland avenue and driven by his daughter, Miss Florence L. MacKinnon, while headed east on Mt. Vernon street and in passing a Sanford truck, owned by Stephen Vargo of Courtland street, Everett, was in collision with the truck which was also headed east. The right side door of the Hupmobile was damaged but no one was injured.

Jackstones at the Star office.

NEWSY PARAGRAPHS

The police were notified that while George Rogers of 24 Clark street was swimming in Wedge Pond on Tuesday he was bitten on the right ear by a dog owned by a resident of Middlesex street. Rogers was treated by Dr. Richard W. Sheehy.

Joseph McLaughlin of 70 Washington street, Woburn, reported to Police headquarters on Tuesday that while he was driving his Peerless coupe on Holton street about 5:15 in the afternoon Robert Abrahamson, 6, son of Mr. and Mrs. Gunnar Abrahamson of 3 Holton street, ran from the sidewalk and was knocked down by the machine. According to McLaughlin the little boy was not seriously injured.

Officer Joseph Derro of the Police Department succeeded in locating a State ward who was reported as missing from his home on Harvard street last Monday.

WINCHESTER

RELIABLE BUILDER sells exceedingly well-constructed new home for $10,500; 6 rooms and sun parlor, fireplace in living room, gumwood finish, tile bath with shower, extra lavatory on first floor, breakfast alcove, space for attic room; large lot, fruit trees.

Also two other new houses at $8500 and $9500 respectively.

Winchester Realty Company

lists property for sale and for rent, also has some choice one and two-family houses for sale and to lease at the right figure.

542 Main Street

Tel. 0527 or 1089-W

WINCHESTER BARGAIN

To settle estate. Five minutes to center. House of 9 rooms: 4 on 1st floor, 4 chambers on 2nd floor, and 1 finished bedroom on 3rd floor. All modern improvements. 8000 sq. ft. land. For quick sale, $8500.

Ruston & Olson

572 Main Street, Winchester, Mass. **Tel. Win. 0032**

Residence, Win. 1769-W or Win. 0365

CASH OR TIME PAYMENTS

A small down-payment permits you to install new Plumbing and Heating Equipment, now. Monthly payments up to as long as two years time.

The best of workmanship and appliances including Electric Refrigerators, Dish Washers, Clothes Washers, Gas Ranges, Oil Burners and Incinerators.

Phone or Write for Estimates and Details. No Obligation.

E. W. NICHOLSON

TEL. WOBURN 0899

CUSTOM UPHOLSTERY DRAPERIES

Slip Covers, Mattresses, Cushions, Furniture Repaired and Finished

AWNINGS MADE

Repaired, Etc.
28 Years' Experience
(Formerly with Paines, Jordan Marsh, Irving Casson & Davenport Co.)

G. W. McGray

Tel. Arl. 2148 701 Mass. Ave., Arlington
(Opposite Town Hall)
ap12-tf

WINCHESTER

Five minutes from the center is a very desirable house of nine rooms. There is a den on the first floor, four bedrooms on second and two on third. The house inside and outside is in the very best of condition. An oil burner for the hot water heater is included in the price of $12,000.

A. Miles Holbrook

24 CHURCH STREET

Tel. Win. 1250, Res. Win. 0609

Stephen Thompson, Win. 0103-W

More Straw Hats

LATE SEASON—LOW PRICES

Boys' Linen Crash Knickers
UNEQUALED FOR SUMMER WEAR

Children's Summer Union Suits 50c
YOUTHS' WHITE DUCK PANTS

Girls' and Misses' Ensembles
ALSO BLOOMER DRESSES

Bathing Suits Caps and Shoes
MEN'S SILK UNDERWEAR

Franklin E. Barnes Co.

OPEN WEDNESDAY AFTERNOONS

Esther's

IS FEATURING THE NEW

SOMERSETS

"Sunback" or round neck shirts.
Shorts, abbreviated to give the greatest comfort.
The perfect underwear for the athletic woman.

$1 A GARMENT

REAL ESTATE

If you want to

Buy, Sell or Rent

Call Win. 1113

WILLIAM E. GILLETTE

25 Rangeley Road **Winchester, Mass.**

ap12-tf

Link Your Color Plan Together With Puritan Doulton Cretonnes

Don't stop with Cretonne Draperies! The same notes of color repeated in Slip Covers, Screens, Vanity Flounces, Pillows, etc., enhance the interest of your Draperies.

Puritan Doulton Cretonnes Are Guaranteed Sunfast and Washable

In our show window, Puritan Cretonnes are being featured this week, make it a point to see this display.

G. Raymond Bancroft

Tel. Win. 0671-W **15 Mt. Vernon Street**

PUBLIC LIBRARY,
WINCHESTER, MASS.

THE WINCHESTER STAR.

VOL. XLVII NO. 45 WINCHESTER, MASS, FRIDAY, JUNE 7, 1929 PRICE SEVEN CENTS

CHAMPIONSHIP BOYS' TENNIS TEAM 1929
Front row, left to right—Frederick Hitchcock, Earl Water, Capt.; Donald Bates, William Baugher. Back row—Henry Brown, Lawrence Keepers, Richard Riley.

HIGH SCHOOL BOYS WIN TENNIS TITLE AGAIN

For the second successive season Winchester High School boys' tennis team won the championship of the Suburban Interscholastic Tennis League when it finished its schedule last week, still in the undefeated class. The boys have rather outclassed their field this year, losing only three individual matches to their opponents who have been recruited from Watertown, Winthrop, Lexington and Woburn. The team finished second to Newton High in the recent invitation tournament in that city.

Five of the seven matches played resulted in shut-outs for Winchester, Watertown alone proving capable of giving the local boys a battle for honors. In the opening match of the season at Watertown, Winchester pulled out a winner, 3—2, but in the return engagement played at Palmer street, Watertown was able to take only one singles match.

Winchester played most of its matches in the following order: Earl Waters, captain, No. 1; Donald Bates, 2; Henry Brown, 3; Richard Riley, 4; Frederick Hitchcock, 5; William Baugher, 6; and Lawrence Keepers, 7. Bates, Brown, Baugher and Hitchcock will not be available, leaving Waters, Riley and Keepers as a nucleus for another successful season.

Following is the summary:

Winchester	3—Watertown	2
Winchester	5—Lexington	0
Winchester	5—Woburn	0
Winchester	5—Winthrop	0
Winchester	4—Watertown	1
Winchester	5—Lexington	0
Winchester	5—Winthrop	0

BOY SCOUT NOTES

Winchester Boy Scouts have been working hard the past few weeks in preparation for their final court of honor of the season. This will be held in the Town Hall Saturday evening. The first event will start promptly at 7:45. The program, as printed in last week's Star, will be followed.

One feature of the evening will be the award of an eagle badge to Paul Shiverick, Troop 3. Many other awards will be made for tests which the boys recently passed.

Last Saturday 19 boys went on the final Scout hike of the season. They went to Camp Gleason and many of them passed tests in first and second class cooking, tracking and firelighting.

The sound motion pictures of the Winchester mounted troop and of Bradford Hill, a Winchester Scout who is said to hold the world's record in firelighting with flint and steel, are now being shown on the news reels throughout the country. Recent silent movies of the boys were so successful that the movie company decided to have them reproduced for their national sound circuit.

Some of the theatres where these pictures are being shown are:

Monday to Friday of this week, inclusive: Modern and Beacon Theatres, Boston.

Monday to Sunday of this week, inclusive: the Boston Theatre.

Monday to Wedensday of next week, inclusive: the Riverside Theatre, Medford.

June 23, 24 and 25: the Woburn Strand Theatre.

M. C. W. G. NOTES

On next Thursday evening the regular business meeting for June will be at the home of Regnet Ambrose on Vine street. Since this will be the last meeting before the summer recess all members should make an effort to attend and hear the report of the last quarterly meeting of the State Branch, also to learn of any social activities which may be planned for the summer.

The members extend to Past Regent Blake their sincere and heartfelt sympathy on the death of her sister, Mrs. Mary Cavanaugh, late of Woburn. The deceased was an intimate acquaintance and friend of many of our members and will be remembered as one who on countless occasions was willing to aid in the work of our branch.

METHODIST CHILDREN TO PRESENT PAGEANT

"The Red Velvet, Pocket-Book Dog," a pageant is to be presented Sunday morning at the Crawford Memorial M. E. Church at 10:30 by the following cast, chosen from members of the Sunday School under the direction of Mrs. Vincent P. Clarke:

Owl	Francis Tremberth
Sparrow	Bertha Hitchcock
Bluebird	Dorothy Osborne
Robin	Virginia Fancie
Balboa, the Parrot	Robert Millican
The Walk-Talk Twin Dolls	Helen Goodnough, Helen Knowlton
The Red Velvet, Pocket-Book Dog	Floyd Tremberth
Daisy	Margaret Millican
Buttercup	Beatrice Mills
Forget-Me-Not	Dorothy Fancie
Oak Tree	William Russell
Maple Trees	Marion Bancroft, Betty Bellew
Fir Tree	Fern Tremberth
Pine Tree	Robert Welburn
Weasel	Charles Armstrong

Children

Marjorie Brownell	Russell Armstrong
Ella Armstrong	Raymond Bancroft
Kenneth Gurney	John Welburn
Leonard Millican	Amy Lawson
John Colgate	Eileen Snow
Harriet Quimby	Robert Armstrong
Marjorie Stevenson	Ruth Trott
Teacher	Ruth McDonald

The pageant will be preceeded by exercises, given by members of the primary department. The following will participate:

Jane Armstrong	Earle Roberts
Rachel Armstrong	Emerson Roberts
Roland Colgate	Leona Roberts
Helen Crouch	Clarence Stevenson
Barbara Draper	Franklin Stevenson
Wm. Dyson	Frances Trott
Marshall Goodnough	Ruth Welburn
Warren Larson	Frank Gilchrist
Louise Millican	Bertram Gurley
Beatrice Pattee	Elsie Gray
Jean Pfaff	Barbara Browning
Eben Ramsdell	

OPPORTUNITY AFFORDED TO ENJOY A WATER MOTOR RIDE

Everyone, man, woman and child, has at some time or other longed for the thrill of a ride in a fast motor boat and on Sunday an opportunity will be afforded those who wish to satisfy their desire. The Eastern Service Marine of Boston is inviting the residents of Winchester to be its guests on Sunday afternoon and enjoy a free ride in a splendid motor boat, equipped with the famous Johnson "Sea-Horse" motor. The boats are to touch at the floats of the Medford and Winchester Boat Clubs on Mystic Lakes and the company's Mr. Lindberg announces that the boats and motors which established the recent marathon record from Albany to New York as well as those which made five world's records at Worcester on Memorial Day will be at the lakes on Sunday. Those interested are cordially invited to inspect and ride in the boats.

TREE SERVICE AT UNITARIAN CHURCH

Sunday morning, June 9, the unique memorial service about the trees will be held in front of the Unitarian Church. This service in honor of the gold star boys, for whom the trees are planted, has become an annual event, and grown each year in impressiveness. Sunday morning it will be enriched by music from the chimes. Taps closes the service. The public is invited.

EXHIBITION OF SPECIAL CLASSES

The teachers and children of the Special Classes cordially invite you to attend their exhibition and sale of arts and crafts work at the Lincoln School Hall on Friday afternoon and Saturday afternoon and evening, June 7 and 8.

GIRL SCOUT RALLY

The annual rally and field day of the Winchester Girl Scouts will be held on Saturday, June 8, commencing at 4 o'clock in the afternoon at the home of Mrs. Harrison Parker on Main street. Parents and friends of the girls are cordially invited to attend. A special supper invitation is extended all Girl Scouts.

Miss Elizabeth Powers of this town is listed among those who will graduate from Lowell Normal School on June 18.

NEW HONORS FOR WINCHESTER AUTHOR

Marion Perham Gale, whose first book of verse, "Vignettes in Violet," created such a favorable impression when published during the past winter, won first honorable mention for the second consecutive year in the recently concluded Boston Manuscript Club contest with her poem, "Deserted Farm." There were many manuscripts submitted and the judges were distinguished men of letters, including Benjamin Musser, editor, critic and writer; Professor Rogers of Boston University and Dr. Earl Marlatt.

It has also been announced that Mrs. Gale will be represented with six pages of her unpublished poems in the book, a "Continental Anthology" which is to be published in France by Harold Vinal, Ltd., of New York and which is to comprise the work of 15 contemporary American poets. Mr. Vinal is now in Paris supervising the binding of the volumn which is to be released during the early autumn.

VACATIONISTS

Mr. and Mrs. B. F. Wild of Sheffield road have gone to Bass River for the summer.

Mr. and Mrs. James N. Clark of Bacon street are now located in their summer home at Duxbury.

Mr. and Mrs. W. H. Cole have closed their house on Calumet road and will spend the summer at Marblehead Neck.

Mrs. Katherine A. Myott is to summer at Castle Hill, Newport, R. I.

Mrs. J. I. French, of Pittsburgh, Pa. formerly of this town, has opened her summer home at Orleans.

Miss Sally Burns of Lawson road sailed this week on the SS. DeGrasse, to spend the summer months in France.

MISS DOW ENGAGED

Announcement was made on Saturday afternoon at a tea given by Mr. and Mrs. Charles Pike Dow of the engagement of their daughter, Miss Marion Heal Dow to Mr. Elisha George Pierce, Jr. of West Medford.

The pourers for the afternoon were Mrs. Alvin M. Litchfield and Mrs. Richard A. Tutein.

They were assisted by Mesdames Guy B. Howe, Richard Gardner, Preston Higgins, E. Arthur Tutein, Jr., Harry S. Gould, Miss Ruth Clancy and Miss Eleanor P. Dow.

Miss Dow graduated from the Chamberlayne School, and attended Miss McClintocks and the Leland Powers School of Expression.

Mr. Pierce is the son of Mrs. Jennie L. Pierce and of the late Elisha George Pierce. He graduated from Williams in June. His fraternity is Phi Sigma Kappa.

No date has been set for the wedding.

PRIEST—SANFORD

Miss Etta Sanford, daughter of Mr. and Mrs. Philip Sanford of West Medford, and Dr. Emerson C. C. Priest, son of Mr. and Mrs. William E. Priest, were quietly married at 7 o'clock last evening at the home of the groom's parents, 9 Sanborn street, by the Rev. J. West Thompson, pastor of Trinity Methodist Episcopal Church, West Medford. Mrs. Milton S. Rich of West Medford attended Miss Sanford and Doctor Priest had for his best man Dr. Robert B. Blackler of Winchester. After a wedding trip to Canada Dr. and Mrs. Priest are to make their home in Winchester where the groom is widely known as a popular member of the Calumet and Boat Clubs.

Dr. Priest is a graduate of the Harvard Dental School and is practising his profession in Boston.

At 4:55 Wednesday afternoon a Buick coach, driven by Charlotte Healey of 3 Warren street and a Ford truck, owned by the Town of Winchester and driven by H. H. Horn, were in collision on Main street opposite Thompson street in the square. Slight damage was done to the Buick only.

NEILEY—GARDNER

Miss Emily Atwater Gardner of Cambridge and Edward Abott Neiley of this town, son of Mrs. George Neiley and the late Mr. Neiley of McCall road, were married at 4:30 o'clock on Wednesday afternoon in Emmanuel Church, Boston, by the Rev. Dr. Elwood Worcester. The church decorations were white and pink peonies.

Miss Gardner was given in marriage by her brother, Alfred Gardner of 90 Commonwealth avenue, Boston. Her matron of honor was Mrs. Charles Moore of Washington, D. C., and her maid of honor, Miss Bethany Swearingen of Jackson, Miss. Mrs. Francis Grover Cleveland of Cambridge, Mrs. Henry Humphreys and Miss Margareta Archbold of New York, Miss Isabelle Lothrop of Brookline, Miss Elizabeth Hough of Milton and Miss Hetty Shuman and Miss Elizabeth Brewster of Boston were bridesmaids. The flower girls were Miss Patricia Gardner of Boston, niece of the bride, and Miss Marion Neiley of Winchester, niece of the bridegroom.

Stephen B. Neiley of Cambridge was his brother's best man and the corps of ushers comprised Richard B. Neiley, brother of the bridegroom; Lawrence M. Lombard and Donald C. Starr of Winchester; Francis Grover Cleveland of Cambridge; Franklin T. Hammond Jr., and John N. Worcester of Cambridge; Dudley B. Wallace of Springfield and Howard C. Davison of New York.

Miss Gardner's gown was of deep ivory satin, made with a three-tiered skirt forming a train. Her tulle veil was held in place with clusters of orange blossoms and she carried gardenias and lilies of the valley.

The honor attendants wore green organdy over taffeta with hats to match and carried arm bouquets of roses. The bridesmaids' frocks were of yellow organdy over taffeta. They wore leghorn hats trimmed with orange velvet bows and carried large old fashioned bouquets. The little flower girls wore yellow organdy and poke bonnets.

A reception was held after the ceremony at the Hotel Somerset at which the bride and bridegroom were assisted in receiving by Mrs. George Neiley and Alfred Gardner. Spring flowers were attractively arranged as decorations.

The wedding journey is to take Mr. Neiley and his bride to France and Italy. Their home, upon their return, will be in Cambridge.

The bride is a graduate of the Winsor School and of Smith College, class of 1928. Mr. Neiley was graduated from Phillips Academy at Andover in 1918 and from the United States Naval Academy in 1922. He attended the Harvard Law School from which he was graduated in 1925 and is a practising attorney, associated with the Boston firm of Blodgett, Jones, Burnham & Bingham. Besides the Phi Lambda Sigma and Lincoln's Inn Societies, Mr. Neiley is a member of the Boston Bar Association, the Massachusetts Bar, the United States District Court Bar and of the Winchester Country Club.

NEWSY PARAGRAPHS

Rev. James O'Doherty, who will be ordained into the Catholic priesthood on Sunday, June 9, at Denver, Col., is to celebrate his first mass in St. Mary's Church on Sunday, June 16, at 11:30. He is the brother of Mr. Daniel O'Doherty of 48 Wendell street.

From 4:45 to 5:30 yesterday afternoon the center was very effectually tied up, so far as traffic conditions existed. The longest lines of waiting automobiles to be seen this year stretched in every direction from the railroad crossing. A heavy freight train, shifting at the Swanton street yard, combined with the usual numerous outward trains, was the chief cause of the trouble—and the new gatemen are taking no chances on raising the gates after a train bell has rung in. Autos awaited to cross the tracks from five to eight minutes.

Mr. Curtis Olmstead of this town was an usher at the Wood—Meserve wedding in the First Church, Chestnut Hill, on Wednesday.

Mr. Herbert E. Stone of Edgehill road has been elected cashier of the Second National Bank of Boston. He has served the Second National Bank as assistant cashier for some years.

Mr. John R. Freeman of Providence, R. I., a former resident of this town and ex-member of the Water Board, is one of 17 engineers appointed by President Hoover to represent the United States at the World Engineering Congress to be held in Tokio, Japan, during October.

Winchester High winds up its track season Friday afternoon when it will engage in a dual meet with Concord High at Concord. On next Monday afternoon there will be an inter-class and handicap meet on Manchester Field.

This has been one of the busiest weeks which the Winchester Police have had for some time, many motor vehicle and other cases coming up for disposal in the District Court at Woburn. Motorists are beginning to learn that the authorities' determination to stop parking in front of the Fire Station is not "all fun."

Miss Dorothy M. Hayward of this town was graduated from Lasell Seminary on Tuesday.

The high school seniors will hold their class night as usual at the Winchester Boat Club on Saturday evening.

Messrs. Everett Hambly and Arthur Harty were delegates from Winchester Lodge to the Elks' Convention at Pittsfield.

Helen Edlefson Barr, soprano, was soloist at the class day exercises of Rogers Hall School, held on Monday at Lowell. Mrs. Barr is instructor of music at Rogers Hall.

STARTING LINEUPS AT MANCHESTER FIELD

Legionaires to Take on High School

LEGION	HIGH SCHOOL
Hurd, 2b	cf, Ambrose
Hatch, 1b	c, Kerrigan
Hevey, ss	ss, Kendrick
Bennett, rf	rf, O'Connell
McKee, lf	lf, Lee
Dunbury, 3b	1b, Coss
Wilde, cf	3b, Tofuri
Johnston, c	2b, Dolan
Goldsmith, p	p, Robinson

Games Called at 3 P. M.

Local sports followers are looking forward to one of the most interesting games of the season tomorrow afternoon when Winchester Post, A. L., meets the high school varsity nine on Manchester Field. The game has all the ear-marks of an Alumni battle, something Winchester has not witnessed for some moons.

The game is to be decided strictly on its merits. There is to be no swapping of batteries or anything of that sort. Both clubs are out to win and no member of the Legion team can be found who doesn't think the service outfit has a good chance of bringing home the bacon.

A glance at the above lineup shows that the Post nine includes some of Winchester's finest high school ball players. "Jackie" Hevey, with the exception of the late Dana Wingate, was about the best shortstop ever developed at high school while "Doc" Hurd and Ralph Hatch rank with the leading infielders to wear the Red and Black. "Huckle" Dunbury was a slick all around performer in his undergraduate days as was "Goldie" Goldsmith, though the latter did little pitching in high school, being known as an outfielder and first sacker.

Besides the above mentioned "Stan" Mobbs, pitcher; "Russ" Carroll and "Jack" Maguire, catchers; "Scrippie" Joyce and "Connie" Larson, outfielders; George LeDuc, first base and "Ward" Goddu, pitcher; are sure to see plenty of service. No better pitcher ever hurled a ball for Winchester than Goddu while George LeDuc ranks with the school's very finest first basemen. "Jack" Maguire caught a lot of nice ball on Manchester field in 1913-14; Harold Smith, third base; Harry Goodwin, outfielder; Arthur Cameron, utility are others mentioned who are likely to get in there.

WINCHESTER ROTARY CLUB

A bright June day greeted us on our first meeting for the month and when we bear in mind that several members were out of town, the attendance was good. We were particularly pleased to shake hands with "Dan" Beggs, who has been on the sick list for several months.

There was no entertainment provided at this meeting, our time being devoted to the transaction of necessary business.

First on the list came election of officers for the year beginning July 1. The nominating committee previously appointed, presented the following list of names and these men were elected to the offices designated, the vote being cast by the Secretary:

President—Roscoe C. Wallace
Vice President—Loring P. Gleason
Secretary—Frank H. Knight
Treasurer—William E. Priest
Directors—Dr. R. W. Sheehy, Thomas Quigley, Jr.

Means of improving our attendance record were discussed and it was urged that the club select at once some definite object upon which we can concentrate our efforts for the coming season.

Much time was given to the consideration of a different method of assessing luncheon charges. It was felt that our present practice is not entirely fair to all members and we shall try a new plan in the future and believe that the club as a whole as well as individual Rotarians will be distinctly benefitted.

At our next meeting "Pat" will discourse on "Experiences of a Sailor and Various Other Experiences." We are positive that every Winchester Rotarian will "obey that impulse" to be present Thursday, June 13.

MELROSE HIGH WON FROM WINCHESTER

Winchester dropped its final Mystic Valley League game of the season to Melrose High Wednesday afternoon on Manchester Field by the score of 2—1. The victory gave Melrose third place in the circuit standing.

The summary:

MELROSE HIGH

	ab	bh	po	a
Kinney, lf	4	0	2	0
Wier, rf	3	1	2	0
Harris, p	4	0	0	4
Golliss, c	3	0	8	1
Hannigan, 1b	4	1	9	0
Spadafora, cf	4	2	1	0
Thompson, ss	4	0	0	3
Black, 3b	4	2	1	2
Russell, 2b	4	0	4	0
Totals	34	6	27	10

WINCHESTER HIGH

	ab	bh	po	a
Ambrose, cf	5	1	1	0
Kerrigan, c	3	0	5	1
Kendrick, ss	4	2	2	5
O'Connell, rf	4	0	2	0
Lee, p	4	1	1	1
McCue, lf	3	0	4	0
Coss, 1b	4	2	9	0
Dolan, 2b	3	1	3	2
Robinson, 2b	1	0	0	0
Procappio, 3b	4	0	0	2
Totals	35	7	27	11

Innings	1	2	3	4	5	6	7	8	9	
Melrose	0	1	0	0	1	0	0	0	0	—2
Winchester	0	0	0	0	0	0	0	0	1	—1

Errors—Black 2, Russell 2, Hannigan, Kendrick, McCue. Sacrifice hit—McCue. Double play—Lee to Dolan to Coss. First base on balls—off Harris, off Lee. Struck out—by Harris 7, by Lee 6. Umpire—Collins. Time—2h. 15m.

Three Winchester young men were among those graduated from Massachusetts Institute of Technology on Tuesday. They were Richard M. Sawyer, Joel M. Whitney and Marshall F. Fay.

COMING EVENTS

June 7, Friday, 3:30 p. m. Annual meeting and garden party, Winchester Mothers' Association at Mrs. Harrison Parker's, 408 Main street.

June 8, Saturday. Baseball on Manchester Field, 3:15 p. m. High School vs Winchester

June 8, Saturday, 2:30 p. m. Winchester Boat Club. Regatta O. D. vs W. B. C.

June 11, Tuesday. High School graduation exercises, Town Hall.

June 11, Tuesday, 3 o'clock. Mission Union meeting at the home of Mrs. Howard J. Chidley, Fernway. Speaker, Miss Melanie Aslanian, of Boston University. Subject, "America." Special music. Tea.

June 11, Tuesday. Flower Mission. Flowers for Boston leave Winchester Station on 9:06 train.

June 11, Tuesday. Regular meeting, William Parkman Lodge of Masons. Masonic Apartments at 7 p. m.

June 13, Thursday. Whist party by Winchester Lodge of Elks in Lyceum Hall at 8:30 p. m.

June 17, Monday, 2:30 p. m. Winchester Boat Club Regatta. Dance at 8 p. m. for members and friends of the Club.

June 18, Tuesday. Special meeting of William Parkman Lodge of Masons, Masonic Apartments at 8 o'clock.

ST. MARY'S GARDEN PARTY

Plans have been practically completed for the annual garden party of St. Mary's Parish which is to be held Saturday afternoon and evening, June 15 on the Parochial grounds. For years this garden party has been one of the events of the early summer in Winchester and no pains are being spared to make the coming affair one of the best ever.

Rev. Fr. Nathaniel J. Merritt, pastor of St. Mary's is being assisted in the general direction of the party by Rev. Fr. George H. Quigley, Rev. Fr. Conrad Quirbach and Rev. Fr. Bernard O'Rourke.

(Continued on page 11)

WHITNEY MACHINE COMPANY SELLS OUT

Turner Tanning Machinery Company of Peabody Takes Local Plant

Confirming rumors current for several weeks past, announcement was made yesterday by the Whitney Machine Company of North Main street, of its absorption by the Turner Tanning Machinery Company of Peabody, a subsidiary of the United Shoe Machinery Company. The Turner Company will take over the stock and property of the local concern and continue to handle its orders. The local plant will be closed and it is reported that the large factory will be sold or rented provided customers desiring it may be found.

The Whitney Machine Company is one of the oldest manufacturing plants in this section. For many years it was located at the corner of Main street and Waterfield road, opposite the Unitarian Church, and the present mill pond, so-called, opposite the High School, stored the water used to provide it with power. Originally the mill was a "corn mill," and it was probably the first industrial plant in Winchester—then South Woburn. The present company was formed in 1844.

In announcing the transfer, the Whitney Company has sent the following to its customers:

To the Trade:

The Whitney Machine Company will not hereafter carry on the business in which it has heretofore been engaged. We have made arrangements with The Turner Tanning Machine Company of Peabody, Mass., whereby that company has acquired our stock of machines and parts and will be prepared to supply the demands of the trade for our types of machinery.

Orders for new machines or for parts should be addressed to them at Peabody, Mass., or to their nearest representative.

Robert F. Whitney, John A. Wheeler, Jr., and Fred D. Clement will be associated with the Turner Company and customers are, therefore, assured of a continuance of the personal relations they have heretofore enjoyed.

We sincerely appreciate our relations with you in the past and take this opportunity to express to you our thanks for the business you have given us.

Whitney Machine Company

REV. ADRIANCE ASSISTED

At the special invitation of Rev. John H. Miller, the recently installed pastor of the Congregational Church in Stoneham, Rev. S. W. Adriance assisted at the service there last Sunday morning. Rev. Mr. Miller and his wife had transferred their church membership from their former home and were received into the membership of the Stoneham Congregational Church.

Rev. Mr. Adriance read the questions to which those coming from other churches must assent and gave to the pastor and his wife the right hand of fellowship. Mr. Miller then received into the church a large number of new members, many young men and women joining the church. After a brief, but earnest sermon by the pastor, he administered communion assisted by Mr. Adriance. At the conclusion of the service the two officiating clergymen stood at the door, shaking hands with all of the people as they left the church

Mrs. S. W. Adriance was formerly Miss L. P. Whitcomb of Concord. Her father, Rev. William C. Whitcomb was pastor of the Stoneham Congregational Church in the year 1853 and succeeding years. Later he offered his services as chaplain of the Union Army, receiving from Abraham Lincoln, a commission, signed with the autograph of the great Emancipator. This commission, with the autograph of Abraham Lincoln is still cherished in the family as a sacred treasure, and hangs in the historic Wheeler home in Concord, a home built less than 60 years after the landing of the Pilgrims.

Mr. George W. Franklin is reported as confined to his home on Fairmount street by illness.

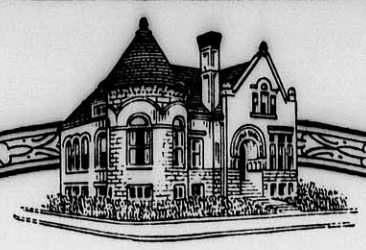

Every Student at School

should have a Bank Account and add regularly to a reserve fund for opportunity or emergency. It is as important for your financial interests as a school training is for your educational welfare. Open the throttle now for success by starting an account with the Winchester Savings Bank where your money is safe, and will grow at interest.

Deposits commence to draw interest on the third Wednesday of each month.

HARRY C. SANBORN, President WILLIAM E. PRIEST, Treasurer
RALPH W. HATCH, Assistant Treasurer

BOARD OF INVESTMENT
HARRY C. SANBORN DANIEL W. HAWES H. WADSWORTH HIGHT
JAMES W. RUSSELL SAMUEL S. SYMMES

WINCHESTER SAVINGS BANK

26 MT. VERNON ST. WINCHESTER, MASS.

MUTUAL SAVINGS BANKS STABILITY OF MASSACHUSETTS

BUSINESS HOURS 8 A.M. TO 3 P.M. SATURDAYS 8 A.M. TO 12 M - 7 TO 8.30 P.M.

INCORPORATED 1871

TO HAVE YOUR
Oriental and Domestic Rugs Washed
IS NECESSITY MORE THAN LUXURY
WHY

1st. To be free from moths and invisible eggs of moths, to prevent further destruction.
2nd. To make them free from dust and gravel and from thin paste which has been formed by time with the dust and moisture of the air which causes the decay of the rug.
3rd. To be restored to the original color.
4th. It is Hygiene.
One stitch at the time certainly saves the nine,
Send your rugs to store of mine to be repaired in due time.

We claim our prices and skill to handle Oriental and Domestic rugs are best in New England. All our customers in Winchester and surrounding towns testify to that effect. Try us and you will be convinced to our claims.

Rugs Called for and Delivered

H. F. MOURADIAN
17 PARK ST., WINCHESTER TEL. 0654-W or 0654-R

REYNOLDS—BROOKS

A wedding of interest here took place at Andover last Saturday afternoon when Miss Gwendolen Brooks, daughter of Mr. and Mrs. Edward Brooks of Ashurst, Andover, became the bride of Arthur Witherell Reynolds of this town, son of Mr. and Mrs. Frank W. Reynolds of 13 Everett avenue. The ceremony was performed at 5 o'clock by the Rev. Charles W. Henry, Episcopal clergyman, of Andover.

Miss Brooks was attended by Miss Lee Brooks of Berwyn, Pa., and Mr. Reynolds had for his best man Remington A. Clark of Springfield. The bride wore a gown of ivory satin with a veil of tulle and duchesse lace and carried a small bouquet of valley lilies and fringed orchids. Miss Brooks' yellow georgette gown was trimmed with blue and she wore a leghorn hat and carried tea roses.

A reception was held after the ceremony. Upon their return from a wedding journey Mr. and Mrs. Reynolds will make their home in Andover at 30 Orchard street.

Nothing to Live for Now

Now that we have a golfometer which records strokes honestly some one ought to invent a liarproof device for measuring fish.

BELMONT WON FROM WINCHESTER

Belmont High School proved too good for Winchester Monday afternoon at Belmont, winning its track meet from Coach Mansfield's tyros, 50—22. The winners took first place in six of the eight events, Hooper winning the shot and West, the broad jump for Winchester. Peck of Belmont was the only double winner, taking first in both the 880-yard run and the mile.

The summary:

75-Yard Dash—Won by Rockett (B); second, Kirby (B); third, Newell (W). Time—7 1/5s.

220-Yard Dash—Won by Flanagan (B); second, Haley (W); third, Rockett (B). Time—23s.

440-Yard Dash—Won by Higgins (B); second, Morton (W); third, Brown (W). Time—52 2/5s.

880-Yard Run—Won by Peck (B); second, Bronson (B); third, Norton, (B).

Mile Run—Won by Peck (B); second, Kutz (B); third, Hewins (B). Time—4m. 40s.

Broad Jump—Won by West (W); second, Higgins (B); third, Ball (B). Distance—19ft. 3½in.

Shot Put—Won by Hooper (W); second, Whiting (W); third, Hersey (B). Distance—35ft. 2½in.

High Jump—Ball and Odde (B), tied for first; third, Hitchbaum (W). Height—5ft. 3in.

Now to Save Cameras

A Liverpool professor has perfected nonbreakable glass, which will protect a mirror no matter who looks into it.

VACATION---

and so many things to think of!

OUR NORTH AND SOUTH SHORE SERVICE

Continuing to Oct. 15th

The home-maker who plans well does not leave soiled articles about the house. SEND THESE TO BE LAUNDERED BEFORE YOU GO AWAY.

FUR STORAGE—A moth can do destructive work that will cost much more than the few dollars you spend on the protection of fur storage. The temperature of our cold storage room is always 32° F—too cold a temperature for moths to work.

Last-minute bundles may be delivered by our Shore salesman or by Parcel Post, no matter what your summer address may be.

Keep in touch with the New England Way

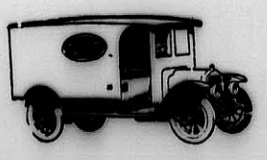

Winchester Laundry Division
of the
New England Laundries, Inc.
Converse Pl., Winchester
TEL. WIN. 2100

WINCHESTER BOAT CLUB

The first racing of the 1929 season is scheduled to take place Saturday afternoon, June 8 with the finish line off the Winchester Boat Club float.

The annual dual meet between Winchester and the Omricon Delta Canoe Association of Waltham will be held for the fourth consecutive year. Each time a cup is awarded the club winning the larger number of points. In 1926, the first year of the rivalry, the O. D.'s won. The next encounter ended with Winchester in possession of the trophy. Last year the O. D.'s won by a narrow margin. Next Saturday's racing should leave Winchester Boat Club the winner if the "every-other-year" balance is to continue.

The O. D.'s can still count on their Capt. "Red" Haun, the "iron-man" for several points, and the Winchester boys are well aware of the fact from last year's experience. Winchester is very well fortified in the double blade events and if a single blade "four" can take the measure of the O. D. crew, the outlook for a win is quite bright.

The double blade tandem race should be one of the best as Winchester alone, has four combinations battling for honors They are Capt. "Ed" Sandberg, "Al" Hovey, David Downer, "Phil" Hight, "Ken" West, "Honus" Wagner, "Larry" and "Win" Palmer.

The waters of Lake Mystic should be well churned up during this struggle!

The races are all over the half mile course, straightaway and are as follows:

One Man Double Blade
One Man Single Blade
Two Men Double Blade
Two Men Single Blade
Four Men Double Blade
Four Men Single Blade
All run in Cedar Shells

WINCHESTER GIRLS BLANKED BROOKLINE

Wincheser High School girls' tennis team took Brookline in stride Tuesday afternoon at Palmer street, handing the visiting club a 5—0 shut-out.

The summary:

Singles

V. Merrill (Winchester) beat R. Badoracco (Brookline) 6—1, 6—1.

M. Cutter (Winchester) beat S. Jones (Brookline) 6—1, 6—2.

F. Pettingell (Winchester) beat E. Pike (Brookline) 6—0, 6—4.

Doubles

C. Abbott and B. Chidley (Winchester) beat G. Norris and A. Delano (Brookline) 6—2, 6—1.

C. Mercer and H. Nowell (Winchester) beat F. Keyes and D. Manning (Brookline) 6—1, 6—2.

Boiling Point of Kerosene

It has no constant boiling point. The initial boiling point ranges from 250 degrees Fahrenheit to 400 degrees Fahrenheit, depending upon the grade of kerosene. The initial boiling point of the average grade is 350 degrees Fahrenheit.

$5

Will put in an electric floor plug in any room on the first floor of your house.

E. C. SANDERSON
THE ELECTRICIAN
Tel. 0300

PLANS FOR FOWLER DAY WELL UNDER WAY

Winchester sports followers are interested in Fowler Day, the monster benefit which is to be staged in Woburn on June 17 for "Charlie" Fowler, crack all-around athlete of Woburn High School, who is recovering in the Choate Memorial Hospital from injuries sustained in a motorcycle accident which necessitated the amputation of his right leg above the knee.

Big "Charlie" had to wage the gamest kind of a battle for his life following the operation and the fact that his friends are to go through with a big "day" for him has proven the best kind of tonic to aid him in his uphill fight to health.

Preparations for "Fowler Day" began last evening when a benefit production of "The Patsy," a comedy-drama, was staged in Lyceum Hall by the original K. of C. cast under the auspices of the Woburn High School A. A.

On Tuesday evening, June 11, in Times and Lovell Halls, Woburn, a monster whist party will be staged under the direction of "Ed" Bamberg and "Tom" McGah, the latter well known to local baseball fans as the peppery manager of the Highland Midgets. Winchester followers of schoolboy athletics are asked to assist the "Fowler Day" committee in its efforts to put the affair across and it is expected that many who enjoy whist will be present at next Tuesday's party. Tickets may be obtained from "Ed" Bamberg at 156 Bedford road, Woburn, or from "Tom" McGah, 112 Main street, that city, or at the door.

Arrangements have been made for one of the most interesting baseball games ever staged in Woburn, to be played on June 17 in the afternoon when an All-Mystic Valley League nine will oppose an All-Suburban League combination. The Suburban League Umpires' Association is to provide the baseballs for the battle and will also furnish two arbitors to handle the attraction as its contribution to "Fowler Day." In the evening there is to be a big dance and entertainment in the Woburn State Armory.

WADLEIGH ATHLETIC MEET

The annual athletic meet of the Wadleigh School occurred Tuesday, June 4 at 2:15 p. m. on Manchester Field under the direction of Mr. Mansfield, Mr. Wenner and Miss Skilling. The High School track squad assisted in running off and recording the various events. The boys were grouped into four classes, the girls into two, according to weight.

In the events for boys, the most notable work was done in the running broad jump by Mistretta, Haskel, DeMambro and Gilpatric; in the running high jump by McPartlin, DeMambro and Dalrymple; in the dashes by Haskel, Campbell, McPartlin and Gilpatric. In the 7th grade boys' relay the teams of Rooms 7 and 8 were tied for first place and in the 8th grade relay, first place was won by Room 4.

For he girls, first places were won by Esther Kirby and Henrietta Matthews in the basketball throw; by Dorothy Fancie and Alice White, Frances Guild (a tie) in the dashes; by Priscilla Chamberlin and Dorothy Waters in the running high jump. The final heat of the girls' relay was won by Room 4.

The final scores for the meet gave first place to Room 4 and second place to Room 1.

The summary:

	Boys' Points Won	Girls' Points Won	Total
Room 1	36	5	41
Room 2	23½	11	34½
Room 3	6	16	22
Room 4	25	19	44
Room 5	10	7	17
Room 6	10	4	14
Room 7	18	5	23
Room 8	25½	0	25½

World's Great Men

Prof. Joseph Mayer of Tufts college states that in the last 100 years the United States, France, Great Britain and Germany each has produced more than 30 outstanding scientists, while no other country has produced more than six.

Candies for Summer

NEW ENGLAND TAFFY
SOUR LEMON DROPS
CHOCOLATE ALMOND CARAMELS
VANILLA WALNUT CARAMELS
MOLASSES KISSES
ASSORTED BONBONS

Home-Made Pastries

BUTTER PECAN ROLLS
OATMEAL COOKIES
MARBLE CAKE
RHUBARB PIES
BRAN MUFFINS
RAISIN BREAD
IMPORTED CHEESE STICKS

"Clara Catherine Candies"

A. A. MORRISON
19 Mt. Vernon Street
Tel. Win. 0966

Tennis Balls

AT

THE STAR OFFICE

ap12-tf

ANDERSON MOTOR CO.

Local Dealer For

PACKARD, CHRYSLER & GRAHAM-PAIGE

Visit our service station and get acquainted. We have the best equipped and most efficient service station this side of Boston.

Night service at our Metropolitan Garage, 632 Main Street, Winchester, where we solicit your charge account for Colonial Gasoline and Oil, Kelly-Springfield and Seiberling Tires and all other automobile accessories.

Good Used Cars always for sale. Come in—look them over—open evenings.

A SAFE PLACE TO BUY A USED CAR

666 MAIN STREET, WINCHESTER

TEL. 1053—1054

Kelley & Hawes Co.
Funeral Directors
LADY ASSISTANTS

SERVICES RENDERED IN ANY PART OF STATE
TELEPHONES: WINCHESTER 0035—0174—0106

Service, with us, means anticipating the needs and desires of our patrons so that they need not concern themselves about the slightest detail beyond telling us their wishes.

au5-tf

Established 1900

For Flowers For Every Occasion

Geo. F. Arnold Florist

WINCHESTER, MASS.

TEL. 0205 HOUSE 1854

Flowers Telegraphed Everywhere

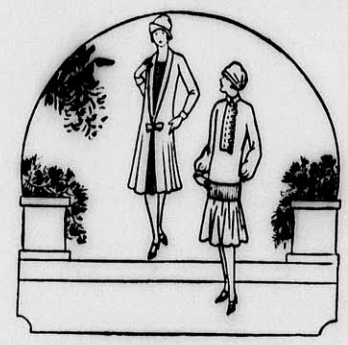

I know the reason you're staring;
You like my beautiful clothes,
For I just came out of the BLUEBIRD
With a dress, a hat, and some hose.

But you needn't envy your girl-friends,
When you can be dressed just as fine,
There's a BLUEBIRD SHOPPE in Arlington,
And that is the place I bought mine.

Bluebird Dress Shoppe

474 MASS. AVENUE ARLINGTON CENTRE
Opp. Hutchinson's Market
Mrs. F. W. Chamberlain, Jr., Mgr.
Open Tuesday and Saturday Evenings
We Welcome Your Patronage

PHARMACY FIRST

KNIGHT

WINCHESTER SQUARE WEST, AT CHURCH STREET

Thomas Quigley, Jr.
Teamster, Contractor and Stone Mason
PAVING, FLOORING, ROOFING
In Artificial Stone, Asphalt and All Concrete Products
Sidewalks, Driveways, Curbing, Steps, Etc.
Floors for Cellars, Stables, Factories and Warehouses
Estimates Furnished
18 LAKE STREET

NOTARY PUBLIC
JUSTICE OF THE PEACE
T. PRICE WILSON
Star Office

PACKING MOVING DUNN STORING SHIPPING
ESTIMATES CHEERFULLY FURNISHED on Home, Office and Long Distance Moving
To New York, Philadelphia, Baltimore, Washington or ANYWHERE
We pack china, bric-a-brac, cut glass, silverware, books, pianos, household and office furniture for shipment to all parts of the world.
Specialize on House to House Moving
46 BROMFIELD STREET
Boston, Mass. Tel. Hancock 8000
ja4-1yr

Good's Riding School
Harry Good, Prop.
Well Broken Horses and Ponies
Personal Supervision
MAIN STREET MEDFORD
(Near Oak Grove Cemetery)
Tel. Mystic 3802
s22-tf

CHICHESTER S PILLS
THE DIAMOND BRAND.
Ladies! Ask your Druggist for Chichester s Diamond Brand Pills in Red and Gold metallic boxes, sealed with Blue Ribbon. Take no other. Buy of your Druggist. Ask for CHI-CHES-TER S DIAMOND BRAND PILLS, for 35 years known as Best, Safest, Always Reliable
SOLD BY DRUGGISTS EVERYWHERE
je7-1yr

AMATCO AWNINGS
Will give real protection from all weather elements.
American Awning & Tent Co.
100 Cummington St., Boston, Mass.
Tel. KEN more 0550, 0551
mh15-13t

DIAMONDS
Smith & Varney
JEWELERS-SILVERSMITHS AND OPTICIANS
409 MAIN ST.
WOBURN — MASS.
ESTABLISHED 1871

ICE
HORN POND ICE COMPANY
Telephones
Winchester 0305-W
Woburn 0310

FRANK REEGO
GARDENER
Now is the time to prepare for your garden and lawns, trees and strawberry vines. Grading and trucking, cement work, driveways, cellar foundation. Jobbing of all kinds.
392 Washington St. Tel. Win. 0665-J
ap5-tf

Buxton's Specific
is proving its worth. While eliminating your
RHEUMATISM
it purifies and enriches the blood and puts the stomach and nerves in the best of condition. Let us send you a booklet. The Buxton Rheumatic Medicine Company, Abbot Village, Maine. For sale at Hevey's Pharmacy. ap26-tf

Going Away—
Before you leave arrange to have your
Transcript
sent to the Summer Address for long or short Period.
Order Through Newsdealer or at
Transcript Office
my31-4t

WINCHESTER HORSE SHOW MOST SUCCESSFUL

Large Entry List and Spirited Competition at Medford Grounds of Harry Good

The annual horse show, given for the benefit of the Winchester Hospital, which took place last Saturday at Good's Riding School, attracted more than 200 of the finest horses in this section. There were 35 classes and the competition was at all times sufficiently keen to keep the interest of the spectators at a high pitch.

Much interest was attached to the competition for novice saddle horses for the Governor Frank G. Allen silver cup. The class was divided this year for horses over and under the 15.2 hands limit. Byron W. Anthony's chestnut mare, Forrest Lee, was the winner in the heavier division with Miss Mary Fuller's bay gelding, Runnymead, capturing the honors in the lighter class. Miss Fuller, daughter of ex-Governor Alvan T. Fuller, received a cup donated by Smith, Patterson & Co.

Miss Anna C. Danforth's black gelding, Boots, ridden by George Tirrell, was the winner of the class for saddle horses under 15.2 hands for the sterling silver salad plate donated by ex-Governor Fuller. Peter Stevenson Ely, Miss Ann Kenyon and Miss Marjorie Danforth were the winners of the riding competition for children which was as usual one of the features of the show.

Winchester entries were among the winners. Miss Anna C. Danforth's Boots, won blues in the classes for Park Hacks and for saddlers under 15.2 hands, also winning the blue in the class for ladies saddle horses over 14.2 hands. Albion K. Danforth's Blondie won the class for polo mounts up to 150 pounds and his entries placed third in the competition for three saddle horses. Mr. Danforth's Boots and Miss Marjorie Danforth's Boiling Over were fourth in the class for parent and child. Miss Marjorie Danforth was the winner of the riding competition for children from 12-16 years.

Little Miss Joan Harding, who was third in the riding competition for children 12 years and under, took a blue in the class for pony jumping on her mount, Peaches.

Harry Good's Gin took a red in the class for Winchester and Medford hunters and jumpers and fourth in the touch and go competition. His Rat, took third in the class for polo mounts up to 150 pounds. Mr. Good's Jumping Jack, paired with a Medford entry, won the class for paired hunters and his entries took third in the competition for teams of hunters.

Miss Ruth Good's Jumping Jack took the blue in the class for heavyweight and middleweight hunters, was fourth in the open jumping and third in the touch and go competition. The show opened at 11 o'clock in the forenoon and the final events were not concluded until 8:32 in the evening. The veteran A. H. Lovesy acted as ringmaster and manager. Luncheon was served in the Fortnightly rooms from 1:30 until 2:30 by the local caterer, P. H. Randall. Mrs. Oren C. Sanborn, chairman of the Horse Show Committee, poured. Besides Mrs. Sanborn the committee comprised Miss M. Alice Mason, treasurer; Mrs. William A. Lefavour, Dr. Mary T. Maynard, Arthur A. Kidder, John P. Marston and Arthur Black.

The summary of events follows:

Saddle Classes

Model Saddle Horses (any height shown in hand)—Won by Mrs. William B. Cox' chm. Theda Bara; Miss Miriam Winslow's chg. Dale MacDonald, second; F. Harold Tolman's chm. Amber Lady, third; Miss Patricia Bird's chg. Sandman, fourth.

Polo Mounts (up to 150 pounds)—Won by Albion L. Danforth's bkm. Blondie; Miss Betsy Bankart's gg. Dan, second; Harry Good's Rat, third; George Tirrell's Dingbat, fourth.

Saddle Ponies (not exceeding 14.2 hands)—Division A (over 12.2 hands)—Won by Miss Eleanor Ward's bg. Tramp; Miss Virginia Tolman's chg. Ridgewood Rocket, second; Miss Virginia Tolman's bay g. Jasper Fire Boy, third; L. H. Young's chm. Queen Marie, fourth.

Division B (under 12.2 hands)—Won by Jack Lewis' blg. Moonlight Madness; Ann W. Kenyon's gm. Sassy Susie, second; F. Harold Tolman Jr.'s brm. Dazzle, third; Frederick C. Gavalt Jr.'s gbm. Star, fourth.

Saddle Horses (novice horses over 14.2 hands) Division A (over 15.2 hands)—Won by Byron W. Anthony Jr.'s chm. Forrest Lee; Mrs. George W. Summersby's chg. Tres Beau, second; Mrs. Carol Anthony's bm. Charmaine, third; John Sanborn's chg. Surprise, fourth.

Division B (under 15.2 hands)—Won by Mary Fuller's bayg. Runnymede; Justin and Donald Shea's brm. Sweet Sister, second; Oldtown Hill Stables' bayg. Oldtown Sherry, third; John Sanborn's bayg. Colonel, fourth.

Park Hacks (horses 15 hands and over)—(to be judged on general brilliancy, flat walk, collected trot and slow canter)—Won by Anna C. Danforth's blkg. Boots; Miss Miriam Winslow's blkg. Midnight Sun, second; James F. Corbett's bayg. Red Fancy, third; Arthur L. Lewis, chg. Happy Prince, fourth.

Road Hacks (Horses 15 hands and over, must show a good square walk on a loose rein, a fast trot, slow canter and a hard gallop)—Won by G. T. Sawyer's gm. Sparkles; Virginia Lewis' blg. Socorro, second; Dr. Fred B. Lund's Major Dare, Jr., third; Mrs. F. Harold Tolman's chm. fourth.

Horses over 14.2 hands (only Winchester and Medford Horses are eligible in this class. Amateur Riders)—Won by Alvan T. Fuller, Jr.'s blg Bonnie Brook; Mrs. George Summersby's chg. Tres Beau, second; Miss Mary Fuller's bg. Runnymede, third; Mrs. William K. Irving's chg. Sunny, fourth.

Parent and Child—Won by Virginia Lewis' blg. Socorro and Mrs. Arthur L. Lewis' blm. Chiquita; L. Simmonds' bg. Red Fancy and A. Simmonds Jr.'s bg. Tramp, second; Miss Virginia Tolman's bm. Dorothy Stone and F. Harold Tolman's chm. Amber Lady, third; Albion L. Danforth's blg. Boots and Marjorie Danforth's bg. Boiling Over, fourth.

Saddle Horses Over 15.2—Won by Miss Miriam Winslow's blg. Midnight Sun; James F. Corbett's bg. Red Fancy, second; Byron W. Anthony Jr.'s chm. Forrest Lee, third; Webster Knight 2d's chm. Sonya, fourth.

Saddle Horses Under 15.2 (over 14.2 hands and not exceeding 15.2 hands)—Won by Anna C. Danforth's blg. Boots; Miss Miriam Winslow's chg. Dale Macdonald, second; Miss Lydia Lund's bm. Clytie, third; Ann W. Kenyon's bg. Robin Adair, fourth.

Pair Saddle Horses—Won by Mrs. Arthur L. Lewis' blg. Socorro and Miss Virginia Lewis' Chiquita; F. Harold Tolman's bm. Dorothy Stone and chm. Amber Lady, second; Mrs. George W. Summersby's chg. Tres Beau, and Mrs. William K. Irvington's chg. Sunny, third; Miss Molly Harden's chg. Volcano and Miss Virginia Haskell's chg. Caprice, fourth.

Ladies' Saddle Horses (over 14.2 hands)—Won by Miss Anna C. Danforth's blg. Boots; James F. Corbett's bg. Red Fancy, second; Miss Miriam Winslow's blg. Midnight Sun, third; Mrs. Arthur L. Lewis' blm. Chiquita, fourth.

Three Saddle Horses—Won by Arthur L. Lewis' entries; Albion L. Danforth's entries, second.

Hunters and Jumpers

Novice Hunters or Jumpers (open to horses which have not won first prize at any horse show previous to the closing of the entries of this show—Won by F. Harold Tolman's blg. Bud Howard; Justin and Donald Shea's bm. Jolly, second; Byron W. Anthony Jr.'s grg. Flying Express, third; B. D. Livingston's chg. Faugh-A-Ballagh, fourth.

Hunters or Jumpers (Winchester and Medford horses only are eligible)—Won by Roger W. Higgins' grg. Checkers; Harry Good's brg. Gin, second; Miss Ruth Good's bg. Jumping Jack, third; Justine and Donald Shea's bm. Jolly, fourth.

Jumping (open to all)—Won by Miss Betty Bird's bm. Nellie Morse; Hugh Bancroft Jr.'s bg. Show Me, second; F. Harold Tolman's blg. Bud Howard, third; Miss Ruth Good's bg. Jumping Jack, fourth.

Ladies' Jumpers (Ladies to ride, shown over low jumps)—Won by Webster Knight 2d's chg. Clonmal; Miss Betty Bird's bm. Nellie Morse, second; Miss Lydia Lund's bg. On Time, third; Byron W. Anthony Jr.'s gg. Pawnee, fourth.

Pair of Hunters or Jumpers (over 14.2; combined ownership permitted)—Won by Harry Good's bg. Jumping Jack and Roger W. Higgins's gg. Checkers; Webster Knight 2d's chg. Wee Willie and Miss Phyllis Livingston's chg. Clonmal, second; Byron W. Anthony Jr.'s gg. Pawnee and gg. Flying Express, third.

Lightweight Hunters—Won by Byron W. Anthony Jr.'s gg. Pawnee; Miss Betty Bird's bm. Eos, second; F. Harold Tolman's blkg. Bud Howard, third; Byron W. Anthony Jr.'s gg. Flying Express, fourth.

Heavyweight or Middleweight Hunters (up to 180 pounds)—Won by Miss Ruth Good's bg. Jumping Jack; Webster Knight 2d's chg. Clownal, second; Miss Lydia Lund's bg. On Time, third; Norman Kenney's bg. Broadwood, fourth.

Touch and Go—Won by Webster Knight 2d's chg. Clouman; Miss Betty Bird's bm. Nellie Morse, second; Miss Ruth Good's bg. Jumping Jack, third; Harry Good's brg. Gin, fourth.

Teams of Three Hunters (Horses to take six jumps) Won by Millwood Hunt Club's entries; Byron W. Anthony Jr.'s entries, second; Harry Good's entries, third; Webster Knight 2d's entries, fourth.

Pony Classes

High Stepping Harness Ponies (12.2 but not exceeding 14.2 hands)—Won by Roger W. Higgins' chst. Hamilton Look; Oldtown Hill Stable's bst. Irvington Rival, second; O. R. Dole's bg. Tommy Tucker, third; Mrs. William C. Cox's bg. Boiling Hot, fourth.

Shetland or Welsh Ponies (to be driven by child not over 14 years of age)—Won by Sally and Betty Scudder's blg. Colonel; Sally and Betty Scudder's gm. Freckles, second.

Pony Jumping (for Ponies not exceeding 14.2 hands)—Won by Joan Harding's brm. Peaches; Sally and Betty Scudder's gm. Paula, second; Ann W. Kenyon's bm. Randy, third; James Burke's Peggy Furth, fourth.

Combination Ponies not exceeding 14.2 hands—Won by Miss Virginia Tolman's chg. Ridgewood Rocket; L. H. Young's chm. Queen Marie, second; Miss Virginia Tolman's bayg. Jasper Fire Boy, third; F. Harold Tolman Jr.'s brm. Dazzle, fourth.

Pair Saddle Ponies—Won by Miss Virginia Tolman's chg. Ridgewood Rocket; Miss Eleanor Ward's bayg. Tramp, second.

Harness Classes

Combination Horses (over 14.2 hands, to be shown in harness first, then under saddle at a walk, trot and canter)—Won by Miss Miriam Winslow's chg. Dale MacDonald; Byron W. Anthony Jr.'s chm. Forrest Lee, second; Arthur L. Lewis' chg. Happy Prince, third; Webster Knight 2d's chm. Militsa, fourth.

Stallion Classes

Stallions, Divion A, Registered Kentucky-Bred Stallions—Won by Ridgewood Farm's chst. Golden Mack.

Division B, Registered Hackney-Bred Stallions—Won by Roger W. Higgins' chst. Hamilton Look In.

Special Prize to Oldtown Stable's chst. Oldtown Irvington Rival.

Riding Competition

Youngest Child Rider (horse led by Parent)—Won by Peter Stevenson Ely on Mrs. Edward S. Ely's Dan.

Riding Competition for Children 12 Years old and under—Won by Ann W. Kenyon; Jack Lewis, second; Miss Joan Harding, third; Alvan T. Fuller Jr., fourth; Archie Simmons, fifth; Miss Jane Hewitt, sixth.

Riding Competition for Children 12 to 16 Years Old—Won by Miss Marjorie Danforth; Miss Virginia Tolman, second; Miss Lydia Lund, third; Miss Mary Fuller, fourth; Miss Eleanor Ward, fifth; Frederick C. Gavalt, Jr., sixth.

Horsemanship (hand and seat, without saddle, over four jumps, four feet high, walk, trot, canter, mount and dismount)—Won by Norman Hall; Leonard Simmons, second; Leo Boyle, third; Ralph Sims, fourth; James Rowe, fifth; John Ahearn, sixth.

Miscellaneous Classes

Musical Chair—Won by Miss Eleanor Ward.

ORPHEUM THEATRE, MALDEN

"Trent's Last Case," the feature picture playing at the Orpheum Theatre, Malden today and tomorrow, is based on what many literary critics have acclaimed as the finest mystery story ever written and is from the pen of E. C. Bentley. A unique screen situation is seen in which five men endeavor to solve a murder mystery. The five, a professional detective, a crusty bachelor, a butler, a secretary and a police inspector, have a battle of wits to discover the criminal and the result is as unexpected as it is thrilling. "Trent's Last Case" which is the most difficult-to-solve mystery film yet made boasts an all-star cast headed by Raymond Griffith, Raymond Hatton, Marceline Day, Lawrence Gray and Donald Crisp. The second feature on this program is the second episode of the stirring new serial "Queen of the North Woods" starring Walter Miller and Ethlyne Clair. This is a thrilling story of the Northwest of today, packed with genuine drama.

The feature picture coming to the Orpheum for the first three days of next week will be "The Cop," starring William Boyd. This is a cop and crook story that fairly abounds in action and suspense. The holdup of the armored car and the battle on the East River bridge are most convincing and the melodramatic sequences are splendidly executed. William Boyd as the rookie cop has a very sympathetic role and is most ably supported by Jacqueline Logan, Robert Armstrong and Tom Kennedy. A glimpse of the former glories of the Russian Imperial Ballet is shown in "Pawns of Passion" which will be the second feature on this program. Olga Chekova, the star of the picture, and who was formerly an actress in the Moscow Theatre, has the part of the star of the ballet. The story is melodrama, tense and poignant, that sweeps you in a panorama of spectacle and thrills from the gay art colony of the Latin quarter of Paris, across Germany, through Austria, Czecho Slovakia and Poland to the snow wastes and frozen ice fields of the Dniester River on the Russian border. Chekova is magnificent as the dancer and the other half of the love interest is supplied by Hans Stever who is a suave continental type and a great favorite with audiences abroad.

FLOWERS FOR BOSTON

On Tuesday, June 4, on the 9:06 train, the first flower hamper of the season went into Boston, the flowers to be distributed to the sick and the shut-ins. Twenty-four towns are helping in this work. Let Winchester's contribution be a generous one. It is by modest bunches of flowers from many gardens that the hamper may be filled to overflowing.

Bring your flowers to the Winchester Station before 9 a. m.

Eva G. Nutting, Chairman
of the Winchester Branch
of the Flower Mission

New 7-passenger Pierce-Arrow sedan. Available for trips or taxi service. W. O. Blaisdell. Tel. Win. 1100.
my17-tf

Now more than a
MILLION
FRIGIDAIRES
have been built

With every department of the Frigidaire factories running at maximum capacity, with orders greater than at any time in the history of the business, on Thursday, May 16th, the Millionth Frigidaire was built

In both the Household and Commercial fields Frigidaire leads in sales to customers

THERE are definite reasons why more Frigidaires are in use than all other makes of electric refrigerators combined; why it is the choice of home owners, of builders, of apartment owners, of commercial refrigeration users throughout the world.

Beauty, power and convenience

Frigidaire has surplus power that meets every emergency in the hottest weather, and yet operates economically always.

Frigidaire cabinets are beautiful—they are finished in gleaming porcelain enamel, or white Duco—clean and easy to keep clean. The mechanical part is completely enclosed and so quiet that you don't hear it start, stop, or run. Food shelves are elevated so that stooping is unnecessary.

The famous "Cold Control"

And in addition to the standard temperature regulator which automatically maintains an ideal temperature in the food compartment, Frigidaire is equipped with the famous "Cold Control" that speeds the freezing of ice cubes and makes possible dozens of new and delicious desserts and salads.

Low Prices

Because Frigidaire has achieved the million mark—because it is the overwhelming choice of the majority—the economies of quantity production have made prices so low that every model represents a tremendous saving to the buyer.

The D-4 Frigidaire equipped with the "Cold Control" Only $195* *complete, delivered and operating in your home*

Malden Sales Branch
DISTRIBUTORS FOR WINCHESTER TELEPHONE MALDEN 3100
14 South Washington Street, Malden
MAIN OFFICE: 743 BOYLSTON STREET, BOSTON
3444

On **HER** *anniversary let us send* **FLOWERS** *for you*

YOU know how pleased she always is when you let flowers whisper your message of tender thoughtfulness. For this special occasion, your remembrance will be doubly appreciated. We'll be glad to make helpful suggestions.

WINCHESTER CONSERVATORIES
Incorporated
186 Cambridge Street
Tel. Win. 1702
je7-4t

"Perfect Moth Protection"
Home Contact Sales Corp.
Phones Liberty 7420-7421
44 Bromfield St., Boston
Moth-o-Cide Spray, Disks and Flakes
are non-inflammable and stainless.
Phone or mail orders filled.
We also have a full line of Sentry Products.

Baton Caused Death

The man who invented the baton died from its use. Jean Baptiste Lully, who conducted Louis XIV's band, found it tiresome to mark time with his foot, so he substituted a six foot staff which he would tap on the floor. One day he excitedly brought the pole down on his foot. Blood poisoning set in, resulting in Lully's death.

Let Afternoons Off, Less Kitchen Drudgery,
when using the
RED WHEEL
on the nationally famous
CLARK JEWEL GAS RANGES WITH LORAIN
Finished in conventional black or white, or, in the latest pastel shaded color combination
All Styles—Various Sizes—Guaranteed
PRICES MOST REASONABLE
Call Our Sales Department For Further Information
Arlington Gas Light Co.
527 Main Street, Winchester Tel. Win. 0142

New England's Greatest Furriers
Lamson & Hubbard
FURS STORED with us receive the care of experts
Boylston at Arlington
◆ PHONE KENMORE 5350 ◆
my3-5t

SCOUT NEWS

Boys Club to be Organized at the First Baptist Church

Mr. Fritze is hoping that he can get the boys of the First Baptist Church organized into a real boys' club. His knowledge of boys is very extensive as he has been associated with them for a period of over 10 years.

Mr. C. E. Fritze is a veteran scoutmaster of the Canadian Northwest, this being his 18th year in scouting. When 11 years old he was one of the Scouts in the first troop to be organized in Canada and in 1914 when the war broke out he was on active duty doing military work for the First Canadian Contingent. He guided the troops from Valcartier Camp to the place of embarkment, where the troops sailed for overseas. Mr. Fritze is the only Scoutmaster in New England who has the two Scout War service badges, both of which were presented to him before he left Canada for the United States.

At the end of the war Mr. Fritze acted as Top Sergeant with the Fort Garry Horse, a Canadian Northwest Calvary regiment, which experience gave him a thorough training among horses.

He is experienced in boys' camp work, has attended some of the largest camps here in New England and acted as assistant director in boys' camps in New Hampshire.

Mr. Fritze is planning to study at Gordon's College of Theology next fall.

Any boy wishing to get in touch with Mr. Fritze can do so by addressing him at 2 Winthrop street or phone Win. 0215.

PUPILS OF MISS WILCOX IN CLOSING RECITAL

Miss Lucy L. Wilcox, piano teacher, held her last recital on Sunday, June 2, at her home, 134 Mt. Vernon street, at 3 p. m.

The following program was given:

Our Director ..... F. E. Bigelow
Norman Clarke
Dream Reverie ..... Paolo Conti
Evelyn Goggin
Swing Song
Max LeRoyer
Cathedral Chimes ..... Arnold & Brown
Marjorie Brownell
Buttercup ..... Walter Rolf
Frances Randall
Bye Low Baby ..... Mathilde Bilbro
Sung by Eleanor Randall
Accompanied by Frances Randall
The Bat ..... Mathilde Bilbro
Walter Gleason
Vesper Bells ..... C. W. Krogmann
Katharine Blanchard
Tiptoe Dance ..... C. W. Krogmann
Dorothy Hamilton
Down in the Dungeon ..... Walter Rolf
Katharine Hall
March of Boy Scouts ..... Martin
Richard Hakanson
Trio—Triumphal March
Raymond Brown, Edward Brown, Harold Brown
The Young Soldier ..... Walter Rolf
Nancy Hall
Jumping Jack ..... C. W. Krogmann
William McLean
Minuet in G ..... Beethovan
Barbara Ambler
The Chase ..... Burgmuller
Henry LeRoyer
Freddie and the New Moon ..... Bilbro
Barbara Tibbets
March ..... C. W. Krogmann
Margaret Heath
Liebestraume ..... Franz Liszt
William Morrison
Butterflies ..... Huerter
Caroline McLean
Salute to the Colors ..... Bert Anthony
Warren Hakanson
Centelle Et Mousseline ..... Paul Wachs
(Laces and Muslins)
Eleanor Davis
Snowbirds ..... Huerter
Eugenia Peppard

WINCHESTER GIRLS BLANKED CONCORD

Winchester High School girls' tennis team continued its winning way last Friday afternoon, blanking the Concord High School girls' team at Concord, 5—0. Concord succeeded in taking two sets from Coach Centervall's charges, Mary Cutter being carried to an odd set in the number 2 singles while Carolyn Mercer and Nancy Bradlee had to play three sets to win the top doubles match. Deborah Gilbert was the only one of the Winchester players to win her match in straight love sets.

The summary:

Singles

V Merrill (Winchester) beat B. Rudd (Concord) 6—4, 6—2.
M. Cutter (Winchester) beat E. Cook (Concord) 6—3, 3—6, 6—1.
D. Gilbert (Winchester) beat J. Donaldson (Concord) 6—0, 6—0.

Doubles

C. Mercer and N. Bradlee (Winchester) beat D. Peterson and H. Fahey (Concord) 0—6, 6—2, 6—1.
H. Nowell and M. Little (Winchester) beat R. McWilliams and T. Blodgett (Concord) 6—1, 6—1.

MARTIN WINNER AT COUNTRY CLUB

Last Saturday's golf at the Winchester Country Club was 18 holes medal play, subscription tournament for caddies. J. M. Martin with an 82—73 was the winner of the Class A division, A. P. Chase having the best gross.

In the Class B division, W. A. Maynard, H. V. Hovey and G. H. Akins tied for net honors with 73s. Hovey's 91 was best gross.

The summary:

Class A		
J. M. Martin	82	73
A. P. Chase	78	74
F. F. Nazro	82	74
C. S. Eaton	80	75
A. P. MacKinnon	87	75
C. I. Freeburn	91	76
P. A. Hendrick	82	76
Class B		
W. A. Maynard	94	73
H. V. Hovey	91	73
G. H. Akins	97	73
J. F. Tuttle	92	74
J. W. Osborne	95	75
W. C. Carr	95	75
C. G. Bostwick	95	77
F. A. Tibbetts	100	78
A. W. Hilliard	99	81

First Cellulose Yarn

It is to the Frenchman, Count Hilaire de Chardonnet, who showed at the Paris exhibition of 1889 a cellulose yarn, that we owe the rayon of today; his process has been developed to its present perfection.

Resemblance

The Sunday evening supper company was admiring a sparkling mold of jelly quivering in its dish but the erudite twelve year old son of the house contributed the crowning comment quite unconsciously, "Looks like the leaning tower of Paisy," said he.

CAMP MASSAPOAG

Operated by Cambridge "Y" Offers Many Attractions

Camp Massapoag, conducted at Dunstable by the Cambridge Y. M. C. A., offers for boys a splendid camp life under expert supervision at an expense which is entirely reasonable. The camp is finely situated in a sanitary location and the constant attendance of a physician ensures careful supervision of the campers from the health standpoint. The menu provides for an abundance of good wholesome food with the additional serving of a quart of milk per day to each boy. The usual athletic equipment is available and in excellent condition. Leaders have been picked with great care, regarding their ability to carry on special projects such as woodcraft, metal work, life saving, swimming, etc. Tent houses with wooden floors and roof provide comfortable living quarters in all weathers. This year's registration is running well ahead of that last year and boys wishing to be admitted to the camp should get their applications in at once. See advertisement running in the Star for additional information.

SELLS-FLOTO CIRCUS IN MALDEN JUNE 12

There are very few people, whatever their age, who will not be delighted to hear that the Sells-Floto Circus is coming to Malden on Wednesday, June 12 and will present the highest salaried feature ever offered to the American public, Tom Mix, himself, and his equally famous horse Tony. Tom and Tony will be here with all the Tom Mix Cowboys and Cowgirls and the entirely new Sells-Floto Circus program will include such star features as Poodles Hannaford and his family of riders, Berta Beeson, marvel of the slender wire, Mabel Pelkey, aerialist and Cliff Aeros, the human cannonball, a thrilling act on which a man is fired from a 3700 pound Naval cannon. Matinee and night shows will be given.

GRANADA, MALDEN

"Gentlemen of the Press," one of the finest all-talking pictures to reach the screen, is now playing at the big Granada Theater in Malden where it will remain the balance of this week. This all-talking picture opened its run last night to an audience that laughed and wept and thrilled to its great artistry of plot, of direction and of acting. News gathering has always been a synonym for romance. The real struggles behind the scenes, in the minds and hearts of those who follow the "game" with such devotion, has always been the hidden chapter that "Gentlemen of the Press," with that great actor, Walter Huston, in the leading role uncovers. One of the most remarkable things about "Gentlemen of the Press" is the perfection of the recording. The dialogue gives the impression of issuing naturally from the mouths of the characters—so naturally that one accepts it without thinking about it. The regular five act bill of selected Granada vaudeville, headed by the Modern Revue, is an added feature of the program the Granada is offering for the last three days this week.

A play which was a sensation in New York last season "The Letter," has been transplanted to the screen and will be shown at the Granada the first half of next week with Jeanne Eagels, the well-known stage star in the leading role. The action takes place on a rubber plantation on the outskirts of Singapore. Miss Eagels portrays the wife of a planter. She falls in love with a wastrel, keeping up the affair for several years. Finding, however, that he no longer cares for her, she kills him. How the affair is finally cleared up and how the couple face life again makes one of the most interesting all-taliking pictures of the season. Miss Eagels' voice is considered the best recording voice of any woman appearing in talking pictures. O. P. Heggie, Reginald Owen, Lady Tsen Mei, all experts from the dramatic stage, appear with Miss Eagels in "The Letter."

UNIVERSITY THEATRE

The feature pictures at the University for four days beginning Sunday are "Saturday's Children" starring Corinne Griffith in her first talking role and "The Office Scandal" with Phyllis Haver.

The role of Bobby Halvey in "Saturday's Children" is an intimate study of a 20th century working girl who has ultra-modern ideas on the subject of matrimony. Bobby determines to convert her husband into a lover and her manner of bringing about this relationship forms an absorbing and most unusual story.

In "The Office Scandal" Phyllis Haver plays the part of a "sob-sister." She falls in love with a derelict newspaper reporter who had been the sweetheart of the widow of a race track man with the murder of whom the action begins. Jealousy, intrigue and human weakness involve these three in situations of great dramatic tensity.

For the last three days of the week the pictures are "Betrayal" with Emil Jannings and "Father and Son" with Jack Holt.

Millions acclaim Jannings the greatest personality on the screen. See him act in this powerful role in "Betrayal." A man's love betrayed by a woman and his trusted friend. A human, appealing characterization such as only Jannings can give. With two other great screen favorites, Esther Ralston and Gary Cooper.

The Three X's

The three R's may be neglected in the lower schools, but the college youth knows his X's when he meets the head of the family—'Xpenditure Xplanation and Xtraction.

Second Childhood, Perhaps

The secret of genius is to carry the spirit of childhood into old age.—American Magazine.

Only Natural

There is so much material on every hand that it is only natural that most men are materialists.

How Other Half Lives

Half the world doesn't know how the other half lives on delicatessen stuff.

Second Nature

Compromise for political reasons thinks the observer in the American Magazine, is second nature to states men.

The Eye and the Nook

A slenderizing effect in clothes may deceive the eye, but it is probably as hard as ever to crowd into a breakfast nook.

JEDDO-HIGHLAND COAL
Aristocrat of Anthracite
J. N. COWIN COAL COMPANY
59 Riverside Avenue Medford, Mass.
Near Medford Square Mystic 0950, 0951
MORE { EVEN HEAT LASTING HEALTHFUL } LESS { ASHES SMOKE CARE }

Woodside School of Horsemanship
Educational classes for boys and girls. Pupils taught to bridle, saddle, ride, drive and jump their horses. Lectures in Veterinary Science on all points of the horse. Also horses boarded at reasonable rates. Large ring and dirt roads.
DAVID SOMERVILLE
Tel. Woburn 0726-W Wyman Street, Woburn
ap26-tf

DELICATESSEN SPECIALS
In order that our customers may become better acquainted with our splendid line of quality Delicatessen Specials, we are running a special every day next week.
MONDAY, JUNE 10
A LOAF OF OATMEAL BREAD FREE WITH 1 QT. OF BEEF STEW
TUESDAY, JUNE 11
A DOZEN FRENCH ROLLS FREE WITH 1 BEEF PIE, OR 1 QT. OF CORN CHOWDER
WEDNESDAY, JUNE 12
A LB. OF POTATO SALAD FREE WITH 1 LB. OF FRANKFURTS
THURSDAY, JUNE 13
½ LB. OF VEGETABLE SALAD FREE WITH ½ LB. OF HAM
FRIDAY, JUNE 14
A LB. OF CABBAGE SALAD FREE WITH 1 QT. OF FISH CHOWDER, OR 1 LB. OF FILET OF HADDOCK
Friend's
A Friendly Food Shoppe
554 MAIN STREET

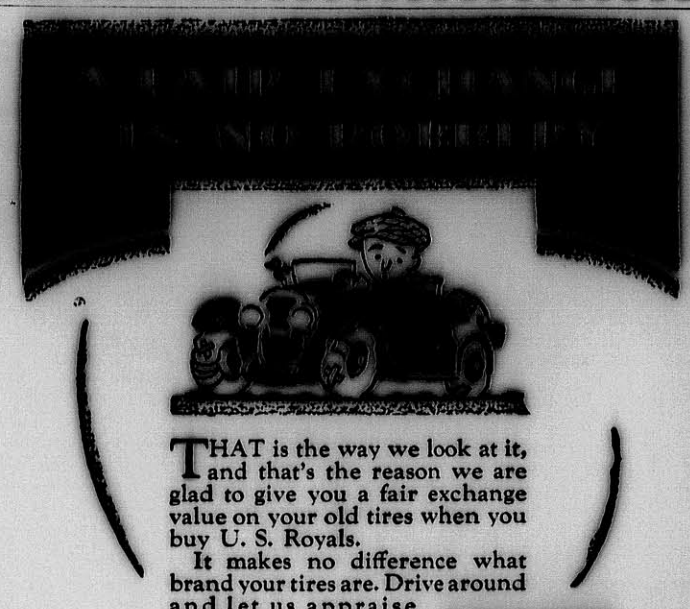

THAT is the way we look at it, and that's the reason we are glad to give you a fair exchange value on your old tires when you buy U. S. Royals.
It makes no difference what brand your tires are. Drive around and let us appraise them. You will be surprised at the liberal allowance we make.
The allowance will apply on any tire in our splendid stock of
U. S. ROYALS
The Modern Tires for the Modern Car
This Offer Good to July 1st
OSCAR HEDTLER
AUTO AND RADIO SUPPLIES
ROAD SERVICE
26 Church Street, Winchester Tel. 1208

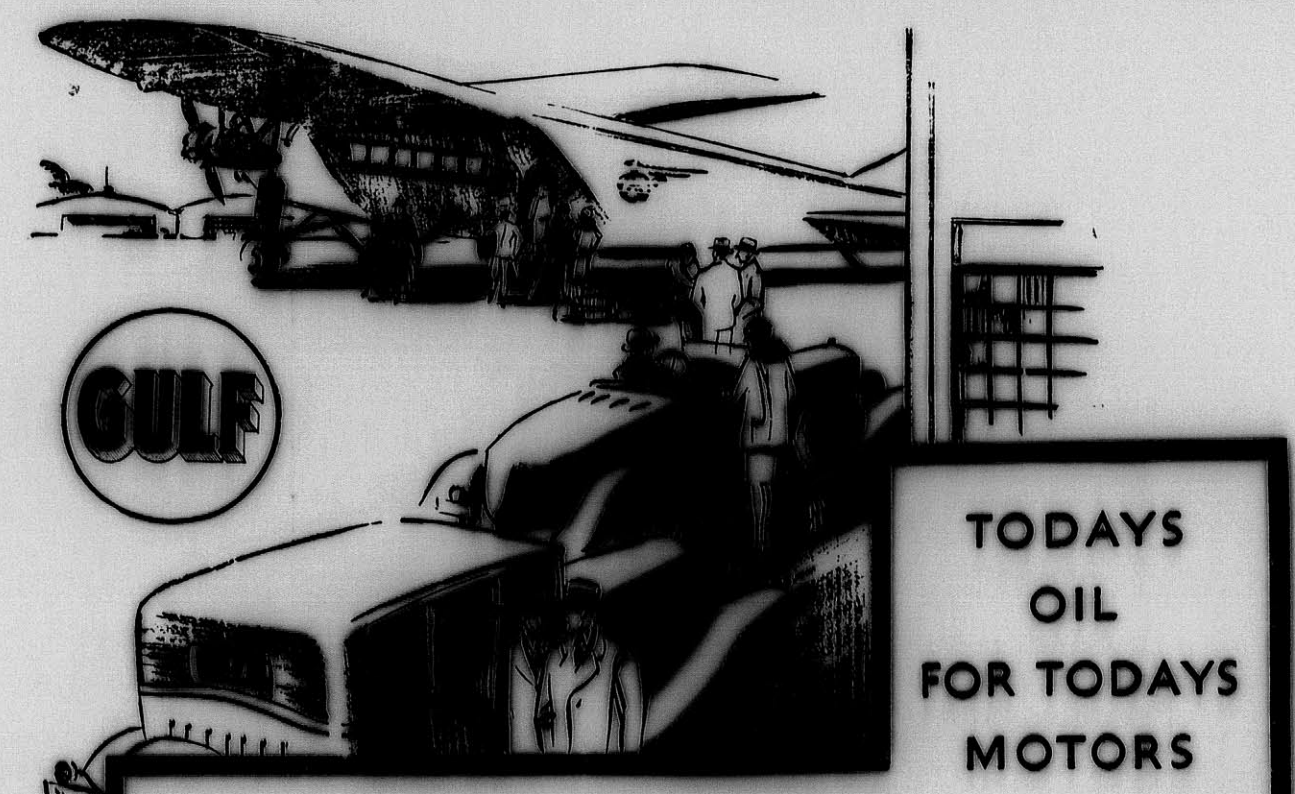

TODAYS OIL FOR TODAYS MOTORS
SUPREME MOTOR OIL
The Two-Base Oil
REFINED from the very best properties of Paraffine and naphthene base crudes "GULF SUPREME" possesses all the good and none of the bad features of the single base oils refined from either crude. ¶The heat of high-speed . . . high compression motors carbonizes many single base oils and reduces others to a very thin consistency . . . in either case reducing efficiency of the motor.
You will find "GULF SUPREME" just the oil for your motor. At any Gulf Service Station or Dealer
GULF REFINING COMPANY
Manufacturers of the Famous Gulf Venom Insecticide June 6, 1929

Plenty of jump ropes at the Star Office.

RUGS
BULBULIAN
ORIENTAL RUG WORKS
All Kinds of Rugs Cleaned
Repaired and Storaged
Oriental Rugs Sold, Bought and Exchanged
S. C. BULBULIAN, Prop.
Office—100 Boylston St. Tel. Hancock 1249
Works—183 Broadway Tel. Hancock 7894
mh29-13t

Photograph albums at the Star office.

AWNINGS
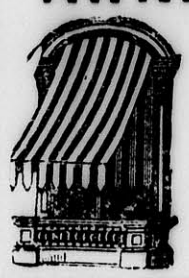
SILVA BROS. AWNING CO.
1101 Cambridge St. Cambridge
Tel. Univ. 6927
Call Win. 1766
Formerly With A. E. Bergstrom

We are now prepared to clean your furnace or heater in the latest and most approved manner by the Sturtevant Vacuum Cleaning Method.

Especially effective for oil burning heaters.

NO DIRT NO DUST

Call Winchester 0375, or drop us a card, and we will put your heater in first class condition without dirt or muss.

Geo. T. Davidson
PLUMBING AND HEATING CONTRACTORS
19 Park Avenue, Winchester
je7-4t

SAY IT WITH FLOWERS

Do You Still Send Her FLOWERS

YOU know how thrilled she used to be when you said it with Flowers .. Now that she means so much more to you, your Flowers will mean more to her. On the anniversary of your Wedding Day add to her storehouse of pleasant memories, the happy thought that *you remembered.*

Winchester Conservatories, Inc.
186 CAMBRIDGE ST. Tel. Win. 1702

And Its Stick-to-it-iveness

"American chewing gum has gained a foothold in Japan," says an exchange. Its faculty for gaining a foothold is its most unpopular feature in this country.—Boston Transcript.

Plant Supports
"Adjusto"—4 ft. stake, 12 in. ring, up or down as wanted, for plants of all kinds.
Ea. 30c, doz. $3.00
There's nothing like them.
PERRY SEED CO.
12-13 Faneuil Hall Square
BOSTON, MASS.
Tel. Hub. 3200

CAMP MASSAPOAG
FOR BOYS
June 27-Aug. 29
11-16 YEARS
DUNSTABLE, MASS.
All the activities of a well developed, high-grade camp on a beautiful lake at $11 per week.
$99 FOR ENTIRE SEASON
Food of the best—menus include one quart of milk per day per boy. Apply for illustrated prospectus or appointment.
CAMBRIDGE Y.M.C.A.
Tel. UNIversity 3860 820 Mass. Ave.
je7-2t

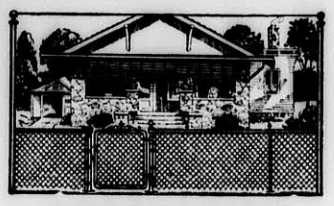

PROTECTION
for shrubs, gardens, lawns, fruit trees, is insured by the erection of a Cyclone Chain-link Fence. Distinctive, durable, artistic, it is adaptable to any style of architecture.
SECURITY FENCE CO.
22 KENT STREET
SOMERVILLE MASS.
TEL. SOM. 3960
my10-eow

LARAWAY'S Mister Quick

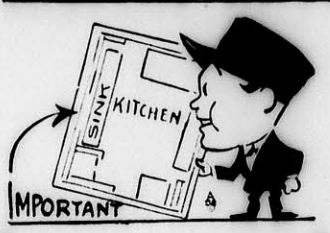

The woman's workroom ought to be
With plumbing fitted perfectly.
—from the proverbs of Mr. Quick

THE kitchen should receive the proper plumbing attention. The right sort of tubs and fixtures make it easier for her.

PLUMBING HEATING
THE J. A. LARAWAY COMPANY
5 PARK ST. PHONE 1126

HIGH SCHOOL LOSES STAR GIRL ATHLETES BY GRADUATION

When graduation rolls around next Tuesday Winchester High School will lose by graduation several of its finest girl athletes whose going will leave huge gaps to be filled in the varsity sport ranks another year.

At the head of the list and numbered among Winchester's finest girl athletes of all time stands Virginia Merrill, the first girl so far as can be learned to win 10 varsity letters during her four years at the local high school. "Ginny" has been for four years a member of the tennis team and for three years a regular on the basketball and hockey teams. She captained both the basketball and tennis teams this year, playing No. 1 on the latter club and right forward on the sextet. She has been one of Winchester's most effective hockey stars, playing at left inside. For two of her three years on the eleven she was the team's high scorer, tieing for the honor the other year. She has been a very smooth working performer whose consistency has been remarkable.

Another three sport athlete is Frances Pettingell with letters in tennis, basketball and hockey. "Fran" has been a member of the hockey and tennis teams for three years and of the basketball team for two seasons, giving her a total of 8 letters. She played right inside on the greatest forward line Winchester has yet developed in hockey, worked at guard upon the basketball sextet and played both doubles and singles in tennis.

Still another 8-letter, three-sport athlete, Dorothea McKenzie, captain of the first unbeaten, untied field hockey team in the history of the sport in Winchester and one of its greatest all time players, has the distinction of being the only local high school girl to win a place on the honorary All-Boston High School eleven, having been selected for the position of right wing during two of the three years the mythical club has been chosen. "Dot" made the high school team as a regular during her freshman year and has been one of the outstanding performers of the game in Greater Boston since that time. She ranks with Winchester's greatest captains, on and off the field, and is the first winner of the Wheeler Cup awarded to that girl who has done most for athletics during her high school course. Three of "Dot's" remaining four letters were won in basketball as side center and the other was awarded her this spring as manager of the girls' tennis team.

Though Nancy Bradlee missed letters in basketball, she has been a potential three sport athlete, playing on the sextet as well as on the field hockey and tennis teams. Nancy won four letters in tennis, making the team with Virginia Merrill as a freshman. For the past two seasons she played upon the hockey team and was the flashiest performer on the forward line last fall. Mary Reed is another girl who doubled up, playing regularly for two years at halfback on the field hockey team and being a member of the basketball team the past winter, though failing to win her letter.

No class which we can recall has had so many outstanding girl athletes as 1929 and so far as memory serves there have been only two three sport girls at high school previous to this year; Katherine Carlisle, now starring in all branches of athletics at Wheaton, and Cecile DeCoriolis, who is to be in charge of tennis at the Harvard Summer School this season.

The Late Mr. Goodban

Throughout his life Percy T Goodban, a resident of London, had the reputation of being late for his appointments. Just to play a joke on his friends he instructed the undertaker in his will to be ten minutes late with his body for the funeral ceremonies. Goodban died recently and the undertaker did as he was instructed.—Capper's Weekly.

STAR PICKS AN ALL MYSTIC VALLEY LEAGUE NINE

Kinney, Melrose	left field
Mantenuto, Watertown	third base
Lowder, Arlington	center field
McDonough, Woburn	shortstop
Ball, Wakefield	first base
O'Connell, Winchester	right field
Shea, Woburn	second base
Dennucci, Watertown	catcher
Weafer, Woburn	pitcher
Smith, Watertown	pitcher
Cotter, Wakefield	utility infielder
Harris, Melrose	utility outfielder

With the Mystic Valley League baseball schedule just about completed the STAR is emboldened to offer for discussion by the fans the above mythical nine which we believe represents the cream of the class around the circuit. We make no claim that all the good boys in the league are included but we do believe that there are no weak spots in the lineup mentioned. Mystic Valley League ball on the whole has been very good this season, comparing favorably with that played in other schoolboy circuits about Boston.

We're choosing Kinney of Melrose as our lead-off man for this lad is easily the speed-boy of the league. He is a good judge of fly balls and though he may not be the best hitter in the world, gets on often enough to prove a constant threat with his ability to steal bases. He is down to play left field.

In second place in the batting order we have Mantenuto, Watertown's scrappy third sacker, whom we believe to have the edge on the other guardians of the hot corner around the loop. Mantenuto bats well and is as good as we have seen on the hitting end of squeeze play.

Lowder of Arlington, whom we place in center field, is a good ball hawk and a very effective hitter. His batting gives him the advantage over Winchester's "Dusty" Ambrose who plays a nice outfield and is smart.

McDonough, Woburn's captain, is the class of the league shortstops with something to spare and also deserves the role of clean-up man, as he is most dangerous in a pinch. He and Shea, his team mate whom we pick for second, gave Woburn the best keystone combination in the district. "Marty" had no weakness we could discover and ranks with the good shortfielders developed in the Mystic Valley League.

Ball, Wakefield's big first sacker, wins this important assignment on our team, fielding his position well and hitting very effectively with a losing club. He is a much better fielder than Woburn's "Dogger" Brennan, though the latter is a wicked hitter and fairly effective around the bag. Lowder, McDonough and Ball, following each other in order would make no sort of a hit with any twirler who had to get them "out of there."

We're picking big "Bull" O'Connell of Winchester for right field, largely because he hits the ball hard. O'Connell is not an especially good fielder, though he has made few fielding errors. He can, however, drive the ball with sufficient power to break up any ball game, and at least one batter of this type is needed in any lineup. He follows Ball in the batting order.

Shea of Woburn, mentioned above, wins the second base assignment easily, doing everything well afield. He is a fairly good hitter and an effective sacrificer.

We like Dennucci, Watertown's sturdy backstop, and for all around class believe he ranks the circuit catchers. He has a good arm, is smart, hits well and has the ability to keep his pitcher and infield on their toes.

You can't ignore "Ken" Weafer of Woburn when naming the league's best pitchers, though he has had a good club to work for. Smith of Watertown has also been very effective, though beaten by Weafer in the crucial game of the season. Lee of Winchester, Gaw of Arlington, Weir of Melrose and Robinson of Winchester, all pitched great ball in spots and as the season progressed the last named looked like one of the best hurlers on the circuit. He worked, however, in too few games to outclass Weafer and Smith.

As utility outfielder we like Harris of Melrose, an effective fielder, who can hit. Cotter of Wakefield has enough ability and hustle to make him valuable to any man's ball club.

Draw on All Sources for National Music

National music . . . has to be discovered and clad in beautiful forms, just as popular myths and legends are brought to light and crystallized into immortal verses by great poets. All that is required is a good ear, a good memory, and a faculty for molding fragments of past generations into a harmonic whole. A few days ago I read that Brahms, according to his own words, took folk-tunes as motives for his new collection of songs and arranged them for piano. Liszt in his rhapsodies did the same, and Schumann in his "Two Grenadiers" used the Marseillaise. The Irishman Balfe used a Hussite choir in his "Bohemian Girl," although nobody knows where he got it from. Thus soonor or later popular music attracts the attention of and finds its way into the works of great composers. . . . I know that the question whether inspiration drawn from some stray melody or folk-song is sufficient to lend higher musical works a national character has not yet been solved. Neither is it certain whether national music as such deserves priority. I for myself believe firmly that that music which is the most characteristic of a nation deserves the greatest recognition.—Dvorak in a Letter Written From America.

Coal a Curiosity in 1808

Coal was first used in New York state in 1808, 120 years ago. It was imported from Penasylvania and was looked upon as a curiosity rather than as a fuel.

PUPILS OF MR. WILSON IN RECITAL

Pupils studying organ and voice with Mr. J. Albert Wilson, well known local teacher, will be heard next Tuesday evening, June 11, at 8 o'clock in a joint recital at the Crawford Memorial Methodist Episcopal Church where Mr. Wilson fills the position of Organist and Choir Director.

Many of those who will appear upon the program are already playing engagements as church organists and others have had much experience as vocalists upon the concert platform. The selections to be rendered are of interest and real musical merit, combining to offer an evening of much pleasure for music lovers.

The program follows:

Hosannah ..... Dubois
Miss Mary H. French
Organist, Presbyterian Church, Everett
Gloria ..... Buzzi-Peccia
Mrs. Frank Taylor
As Thru The Street ..... Puccini
The Cuckoo ..... Lehman
Miss Olive Page
Grand Choir ..... Dubois
Mr. Paul Story
Organist, Trinity Church, Woburn
"If With All Your Hearts" from Elijah ..... Mendelssohn
Mr. Raymond Graham
Sunset ..... Dudley Buck
Mrs. Charles Swain
Andante Cantabile (from Fifth Symphony) ..... Tschaikowsky
Caprice ..... Kinder
Miss Margaret Blair
Organist, Methodist Church, Cliftondale
With Verdure Clad ..... Handel
Love Has Wings ..... Rogers
Mrs. Carolyn D. Gilpatric
Distant Chimes ..... Shackley
Miss Lucy Wilcox
Intermezzo ..... Major
Miss Florence Fisher
Organist, St. Mary's Catholic Church, Winchester
I Love and the World Is Mine ..... Manney
Mrs. Fred H. Abbott
My Heart at Thy Dear Voice ... Saint-Saens
Down in the Forest ..... Ronald
Miss Lila Martin
Aria ..... Bach
Festival March ..... Foote
Mr. Lawrence Buell

Varieties of Spiders Have Communal Nests

Some spiders live in large colonies in close intimacy not only with spiders of different species, but with other insects. In Mexico in regions at an altitude of 2,500 yards, spiders are found that live in societies and construct common nests of large dimensions like the nests of ants and bees. The nests are in great demand among the natives of the country, who take fragments of them and hang them about their rooms as traps for flies and mosquitoes.

The nests are surrounded with threads that serve as hiding places in which the spiders lie in wait for their prey. All the insects caught are used as food for the colony. In the nests, which the spiders never leave for any reason or under any circumstances, are piled heaps of flies, yet the nests are kept with the utmost cleanliness. The public hygiene of the colony is looked after by a small creature treated with scrupulous respect by all the spiders. This infinitesimal being does for spider communities what the blind white wood louse does for ants. It is of the family of the Latricides; it lives in the common nest with all the spiders, nourishing itself on everything rejected and cast off by them.—Washington Star.

Danger in Overdoing Changes in Business

A man who has had great success in toning up business organizations and who has accumulated a fortune from this line of work, has learned something worth passing on.

"Never picture any new idea, any new plan, and new course of action as terribly important," he declares. "And never feed out more of an idea at one time than the people you are dealing with can absorb. You must avoid frightening them. You must take carefully into account the mentality of each man affected by whatever you propose to do. Make things look easy to them. Get them to feel that they can readily adapt themselves to the different way of doing things. Nurture their confidence. By using these methods it is astonishing how smoothly the functioning of an organization can be readjusted even radically."

That sounds sensible, to avoid asking employees, or anybody else, to digest far-reaching, brand new ideas all at once. In driving an automobile we do not expect it to jump from low speed to high speed; we first put it into second.—Forbes Magazine.

Art Treasure Brought From English Mansion

A Fifteenth century window of stained and painted glass from the beautiful chapel of Hampton court, an ancient English mansion house, is at the Boston Museum of Fine Arts.

Hampton court was built by Sir Roland Lenthal about the year 1435, a little more than a half-century before Columbus voyaged to America. Sir Roland, who built the mansion under the auspices of Henry VI, had become wealthy partly through the victory of Agincourt, where he had acquired a number of prisoners.

As was customary in those days, a chapel was a component part of the dwelling. It is thought that the glass was made by John de la Chambre pere, who painted much of the fine ecclesiastical glass of the period, notably the great St. Cuthbert window at York minster. It is interesting to note in this Fifteenth century work that there is much plain glass inserted and then painted, although stained glass was widely used at the time. In this example, the hair and beards of the apostles are painted on. Above eight apostles—Peter, Andrew, James, John, Bartholomew, Matthew, James the lesser, and Simon—set in niches under painted canopies are figures of St. Francis and St. John the Baptist.

ESTABLISHED 1865
BRYANT & STRATTON
COMMERCIAL SCHOOL
THE FINEST EQUIPPED TRAINING SCHOOL FOR BUSINESS
Graduates Always in Demand
Summer Session Opens June 24
STUDENTS MAY ENTER UNTIL JULY 8
Fall Session Opens Sept. 3
COURSES FOR EVERY BUSINESS NEED
Send for New Bulletin, and if possible, Visit the School
EARLY APPLICATION ADVISABLE
334 Boylston St., Cor. Arlington St., Boston
No Canvassers or Solicitors Employed

HUNTINGTON SCHOOL FOR BOYS
An Urban Day School. Country Day School Facilities
SUMMER SESSION (Co-Educational) OPENS JULY 1
FALL TERM OPENS SEPTEMBER 18
LOCATION—Back Bay educational district, accessible from all suburbs
COLLEGE PREPARATION—Unusual record in preparing boys for leading colleges and universities by certification or examination. Special one-year course for high school graduates. Two-year course for entrance to Mass. Inst. of Tech.
SIX FORMS—7th grade through High School. Boys accepted for any form
ALL-ROUND DEVELOPMENT—through supervised play and other extra-curricular activities.
Send for Catalog
Charles H. Sampson, Ed. M., Headmaster
320 Huntington Avenue, Boston, Mass.
Telephone KEN more 5800
my17-24-je7

The Winchester Star
THEODORE P. WILSON, Editor and Publisher: WINCHESTER, MASS.

SINGLE COPIES, SEVEN CENTS
Left at Your Residence for One Year
The Winchester Star, $2.50, in advance

News Items, Lodge Meetings, Society Events, Personals, etc., sent to this office will be welcomed by the Editor

Entered at the postoffice at Winchester, Massachusetts, as second-class matter.

TELEPHONE NUMBER 0029

DAILY PHILOSOPHY

A good providor don't always make a good husband.

A good thought well expressed is often a source of inspiration.

Most all men look and talk alike after they have been married a couple of years.

They say experience is a good teacher, but some of us don't seem to have profited by it.

No task is so humble that it does not offer an outlet for individuality.

NEWSY PARAGRAPHS

Miss Dorothy Hayward, daughter of Moderator and Mrs. George B. Hayward of Everett avenue was among those graduating in high standing from Lasell Seminary, Tuesday, June 4.

Will the gentlemen who borrowed a 25ft. extension ladder from George E. Pratt, 15 Wildwood street, three weeks ago, please return some as the owner is very anxious to use it. *

Mr. and Mrs. J. L. Cayting have returned from South Poland, Me., where they have been guests at the "Mansion House."

Mrs. Francis J. O'Donnell of 834 Webster street, Needham, formerly Mary A. Murphy of 7 Yale street, this town, was matron of honor on Monday last, at the Charron—Chaust wedding held at the Nashua Country Club.

While driving his Buiik touring car on Woodside road Wednesday afternoon John J. Malloy ran into Henry Whiteman of 35 Wildwood street who was riding his bicycle. According to Malloy the boy was not injured but his bicycle was damaged .

Roswell Boutwell was the winner of the boys' singles tournament held at Palmer street last Saturday for those too young to compete in the boys' and girls' tourney at the Longwood Cricket Club. Boutwell was also the winner in mixed doubles, paired with Mary Borden.

Marriage intentions have been filed with the Town Clerk by Major Charles Woolley of 5 Fells road and Gloria Grilley of 1305 Boyston street, Newton.

The Fire Department was called at 4:37 Wednesday to put out a fire in a pile of sleepers on the railroad off Spruce street. At 7:35 the same evening there was a grass fire on upper Main street near the ice bridge.

Shortly after 8 o'clock Wednesday evening a Buick coach, owned by Francis M. Symmes of 22 Chisholm road and driven bv Richard Symmes of the same address was in collision at the junction of Washington and Cross streets with an Eastern Massachusetts Street Railway car which was going north. The left side of the Buick was damaged but no one was reported injured.

A Ford touring car, owned by Salvatore Ingaciola of 51 Irving street and a Buick sedan, owned and driven by John Russell of 32 Harvard street were in collision on Chester street, shortly after 7:30 Wednesday evening when the touring car started away from a Ford sedan which was standing on the roadway, in charge of Martine Lombardo of 9 Florence street. Russell was driving south at the time of the accident in which no one was injured.

YOUR AFFAIRS AND MINE

At this stage the question looming before the graduate is whether to learn some business or become an efficiency expert.

It reconciles at least one Winchesterite to his faithful old six to remember that many a man who passes with his car may be behind with his paymcnts.

If a Winchesterite reaches his 30th year without knowing everything he is ready to begin learning something.

It is gratifying to be told that the new paper currency is "in pastel shades, easy on the eyes and pleasant to look at." With our eyesight almost ruined and never unstrung by contemplating the contents of our pay envelope, this will come as a glorious relief to the Paragrapher.

Is it not a fact that if certain parents here in Winchester would behave themselves nearly as well as they try to make their children behave, the rod would have an indefinite rest, and "talkings to" would be few and far between?

"What book has helped you most in life?" we asked a Winchesterite, as home we took our way one day, and he replied, "My pocketbook."

A cross old Winchester bachelor who lives in a neighborhood where there are a lot of squawking infants, suggests that the Star should inaugurate a column under the head of "New Music," where births may be announced.

There is quite a lot of romance in farm life even in a community like Winchester if a fellow lets the other fellow do the hoeing, raking and plowing. And yet some tell us that romance is dead

A Winchester man wants to know what has become of the old-fashioned fellow who used to give an honest day's labor for a dollar. Maybe he has joined the union, brother

They used to call overalls "jumpers." Now pedestrians in Winchester and elsewhere have "grabbed" that name.

If all people here in Winchester though alike, book and insurance agents and oil stock salesmen would have to go to work.

A woman in New York is suing her "writer husband" for $100,000. And now a writer here in Winchester wants to know how he obtained that amount.

Some men here in Winchester are born fools, others achieve foolishness and others have fools thrust upon them.

The trouble is the still small voice of conscience needs a megaphone to get more attention—even in a staid community like Winchester.

The Paragrapher

NEWSY PARAGRAPHS

The Edison Electric Illuminating Company has announced that it plans to erect a huge transforming station in Woburn on Pond street close to the Winchester line. The estimated cost is between $450,000 and $500,000. The new plant will be connected with the present transforming station on Lake avenue.

The Fire Department was called by phone Tuesday morning to put out a dump fire off Nelson street. The men had a three-hour fight with the fire.

The Misses Ann and Lucia McKenzie of Hemingway street were among the prize winners in the sports contests at outing of Storrs & Bement Co. of Boston, held last Saturday at Lake Pearl, Wrentham.

Mr. and Mrs. Earl W. Doub of Governors avenue are the parents of a son, born Sunday at the Choate Memorial Hospital, Woburn. Mrs. Doub was before her marriage Miss Constance McIntosh and is the daughter of Chief William I. McIntosh of the Police Department.

A new supply of Moth-O-Kill is at the Star Office.

W. C. T. U. NOTES

At the anniversary dinner of the W. C. T. U. May 24 the results of the recently conducted Wadleigh School essay contest on the subject, "The Milk Bottle vs. the Beer Bottle," were made public and prizes were awarded to Madeline Young and Virginia Hull. The winning essays being printed in May 24th issue of the Star. We are glad to announce that the contest has been participated in by many pupils of the high school. The judges have completed their work and a member of the W. C. T. U. will present the prizes to the successful contestants on Monday morning. The local prize essays will be forwarded to the County judges, where it is possible that further honors may be won. In case any of the Winchester essays win County awards, they will be entered in the competition for State prizes.

The judges for the local contests included Mrs. Arthur Gates, representing the W. C. T. U., Miss F. L. Hayward of the Wadleigh teaching staff, representing the schools and Rev. Benjamin P. Browne, pastor of the Baptist Church, representing the town.

Following are the successful essays from the High School:

Total Abstinence as a Help to the Nation

If every person in this nation would abstain from drinking any kind of an alcoholic liquor this would be a much better country. There would be less crime, fewer accidents, and the health of the people that make up this vast population would be a great deal better.

Crimes are not usually committed by people when they are in a sane state of mind. After drinking alcoholic liquors one's mind does not function well and the eye sight becomes dim and everything looks hazy. Under such conditions one has not the proper control over his actions and is not responsible for what he does. In such a state he may commit some crime he would never have thought of doing had he been in a normal state of mind and body.

If there was total abstinence there would be no more automobile accidents due to careless driving while under the influences of alcoholic beverages, and there would be fewer people losing their licenses for just such a reason.

It cannot be denied by anyone that one's health is much better if he does not use any kind of liquor. Liquors of all kinds are poisonous to the system and in a short time if one continues to use them, even at a fairly moderate rate, they will tend to break down his health and make him nervous, high-strung, quick tempered and feeling as though he must have liquor in order to feel like doing anything.

If the parents of the present day would set a good example for their children by degrading the use of such beverages and would obey the "Prohibition Act," in the future when these children have become the men and women of this nation, there would be a much lower percentage of people using this type of beverage.

Mary McAuley
Senior Class

Total Abstinence as a Help to Athletics

Alcohol effects the thinking centers of the brain first, which breaks down a person's judgment so that, for instance, in a football game, if a player has been drinking, he will be slow to take advantage of the opposing team's mistakes, and will not be able to think and act quickly, both of which are vital necessities to a football player. Alcohol affects the nerve centers of the spinal cord second, which greatly lessons the usefulness and endurance of the muscles which depend upon the nerves to operate them. Alcohol also makes the blood go to the surface of the skin, thus drawing blood away from the vital organs and muscles, all of which are used to the utmost in any strenuous sport. As alcohol makes a person feel good, a runner in a fairly long race would probably start out first, but he also would probably have to drop out before the finish.

Tests have recently been made in Germany to find out the actual harmfulness of alcohol. This test was tried on convicts and lasted several weeks. The first week a group of them was set to work moving bags of dirt from one place to another. The second week the convicts were each given one drink of alcohol a day, and on averaging up the dirt carried the first week and that carried the second week, an appreciable difference was found. This kept on for about a month, the convicts being given one more drink per day each week and every week the average grew smaller and smaller.

Just the other night my father was telling me of a good example of alcohol breaking down a good athlete. It seems there were two boys who went to the same university that my father did, and who had been excellen athletes in high school and had not even got a freshman letter in college. This is the reason: One year those two practically alone captured the interscholastic championship of track for their school, going into about every event and placing in about every event they went into, and even winning quite a few. After this they got "the swelled head" and started acting "big." They stayed up late nights, went to a lot of parties, smoked and even drank, instead of staying in training, and as a result were almost total "flops" as far as athletics go, in college.

John Crosby
Sophomore Class

ELKS' FLAG DAY EXERCISES

Winchester Lodge of Elks is to hold its annual Flag Day exercises this year on next Friday evening, June 14, in the high school assembly hall at 8 o'clock. Hon. James M. Brennan, former representative and a member of Cambridge Lodge has been secured to deliver the address and there will be other special features.

A nice new line of the wanted sponge rubber balls in natural red and colors, at the Star office.

Winchester
NATIONAL
Bank

WINCHESTER NATIONAL BANK BUILDING
7-9 CHURCH ST., WINCHESTER

To Members of Our Vacation Club

Final payments from Club Members should be made not later than June 15th.

Checks to our present Club Members will be mailed on or before June 18th.

A new Vacation Club will open the week of June 24th. Begin now and save for your next year's vacation.

DIRECTORS

CHRISTOPHER L. BILLMAN
Vice-Pres., The National Shawmut Bank

FRANK E. CRAWFORD
Bankers Electric Protective Association

ERNEST DUDLEY CHASE
Rust Craft Publishers, Inc.

ARTHUR T. DOWNER
Pres., New England Laundries, Inc.

EDMUND L. DUNN
Pres., New England Fish Exchange

WALLACE F. FLANDERS
Vice-Pres. and Treas., Dewick & Flanders, Inc.

WILLIAM G. S. GHIRARDINI
G. Angelo Fruit Company

WILLIAM AIKEN KNEELAND
Attorney at Law

RICHARD W. SHEEHY
Physician

ISAAC E. SEXTON
Sexton Can Company, Inc.

GEORGE E. WILLEY
Treas., Lincoln Willey & Co.

EVERYONE AGREES—

that tailor-made clothes go a long way towards helping a man to make the most of himself. Let us fit you to a suit that will be made for you alone. Select from our large stock of fine suiting fabrics the pattern that suits you best and we'll make it to your order at moderate cost.

CHITEL'S TAILOR SHOP
(Next to Colonial Gas Station)
594 Main Street Winchester
Tel. 1075

SMITH—BREAGY

Miss Marie Doris Breagy, daughter of Mr. and Mrs. Frederick J. Breagy of 126 Franklin street, Stoneham, and Sayward S. Smith, son of Sayward P. Smith of 12 Wedgepond road, were married Wednesday evening at the St. Patrick's parochial residence, Stoneham. Rev. William J. Conley performed the ceremony.

The bride was attended by her sister, Kathaleen Breagy. Arthur E. Dotten was the best man. After the ceremony the couple entertained a party of 15 at a turkey dinner in the Chop Sticks restaurant, Boston, and departed for Liverpool, N. S., where they will spend the summer.

Mrs. Smith is a telephone operator at the Stoneham exchange. She previously worked in Winchester, where she met her husband. The bridegroom is a graduate of the Liverpool, N. S. High School, and is employed by a Winchester automobile company.

WINCHESTER GIRLS BLANKED NEWTON

Winchester High School girls' tennis team scored its third shut-out of the week and incidentally won its final match of another unbeaten season yesterday afternoon when Coach Centervall's charges defeated Newton High at Newton, 5—0.

The summary:

Singles

V. Merrill (Winchester) defeated C. Locke (Newton) 6—0, 6—3.

M. Cutter (Winchester) defeated H. Chase (Newton) 6—4, 7—5.

C. Boyden (Winchester) defeated B. Livermore (Newton) 6—0, 6—3.

Doubles

C. Mercer and N. Bradlee (Winchester) defeated K. Chase and R. Hatt (Newton) 4—6, 6—2, 6—4.

H. Nowell and M. Little (Winchester) defeated M. Morse and D. Sitts (Newton) 6—1, 6—2.

NEWSY PARAGRAPHS

Beautiful hair hats that fashion favors in Black, White, Navy and Pastel shades. Miss A. S. Ekman, 17 Church street, Bailey Co. *

Miss Eugenia Parker of this town was one of the speakers at the centennial exercises in honor of the founding of Abbott Academy at Andover on Wednesday.

For your mother on Mother's Day, a handsome assortment of cards at the Star Office.

It's Our Job to Know How to Help You

As a business man or home owner you are not expected to be expert in insurance matters.

Your time does not permit detailed study of insurance forms and methods, insurance law and conditions.

It is our task to know these thoroughly, and for your protection provide the sound, adequate stock insurance best suited to your needs and interests.

Bring your insurance problems now and let us help you.

Dewick & Flanders, Inc.
GENERAL AGENTS

BOSTON INSURANCE EXCHANGE
40 BROAD STREET, BOSTON

Or Your Local Agent

WaterMotoring

A SPORT THE ENTIRE FAMILY CAN ENJOY

Mother—Dad—and the Children—off they go on a water trip of Health—Fresh Air and Sunshine

COME AND EXPERIENCE THE THRILL OF A FAST RIDE WITH A JOHNSON SEA HORSE MOTOR

FREE RIDES

SUNDAY AFTERNOON

MEDFORD BOAT CLUB (Mystic Lakes), MEDFORD
WINCHESTER BOAT CLUB, WINCHESTER

Ask for Mr. Lindberg

House of Glass Built

Made entirely of glass, a novel house has been constructed by a scientist in Japan. The walls are composed of cellular glass held together by thin iron plates. The building has no windows, and ventilation is supplied by valves in the second story.

Defenders of Lord's Day

The Lord's Day Alliance of the United States is an organization of 19 Christian denominations. Its purpose is to defend and preserve the Lord's day as a day of rest and worship, to secure a weekly rest day for the toiler, and to promote constructive Sunday legislation and law enforcement.

The Happy Miserable

Before you sympathize with folks who are miserable, determine if they enjoy being miserable. There are people who are never happy except when they are miserable.—Atchison Globe.

Famed for Eloquence

Toward the end of his notable career of 37 years in the senate the late George Frisbie Hoar of Massachusetts was frequently called by the title, "old man eloquent" of the senate.

Verdict Must Wait

It is never right to consider that a man has been made happy by fate until his life is absolutely finished and he has ended his existence.—Sophocles.

But Would It?

The stenographer had powdered her nose for the twelfth time in an hour. "It would simplify things," remarked the caustic boss, "if you found a job in a flour mill."

Sad but True

The work basket now is usually where father left it the last time he sewed on a button

HOME LOANS

If you are planning the buying or building of a home or are figuring on improvements, we invite you to negotiate with us, if you need a loan.

The net cost of our loans is very favorable to the borrower.

Perhaps the greatest advantage is the method followed here as to paying off the loan. Monthly installments, applying on principal and interest, are required and experience shows that this is the most practical way to discharge an indebtedness of this kind.

WE ARE ALWAYS GLAD TO
GIVE DETAILS AND TERMS.

Winchester Co-operative Bank

ERNEST R. EUSTIS, Treasurer

11 Church Street, Winchester Telephone 1078

WINCHESTER NATIONAL BANK

Dividend Notice

The Directors have today declared a dividend of $3.00 per share on the capital stock payable July 1, 1929, to stockholders of record at the close of business June 15, 1929.

EDWIN M. NELSON, Cashier

May 28, 1929. my31-3t

HELP WANTED

WANTED—First class, experienced waitress for tea room. 47 Church street.

WANTED—An experienced, general maid; wages $15. Tel. Win. 0970.

WANTED—Protestant housekeeper, good plain cook, day work only; no laundry; references. Write Star Office, Box B.

WANTED—Maid for general housework at Falmouth in family of four adults; must be good cook; good wages. Tel. Win. 0917-W. *

WANTED—Boys and Girls to sell flavoring extracts after school; send for free sample. Wakefield Extract Co., Sanbornville, N. H. je7-4t*

TO LET

FOR RENT—Half double house with garage, entirely separate, fine location; rent $75. Tel. Win. 0818 or call at 5 Cottage avenue. ap26-tf

FOR RENT—On or about July 1, half duplex house on West Side in attractive location; living room, dining room, sun porch; two bedrooms, small sewing room, heated garage; will be redecorated to suit tenant; $90 monthly. Seen by appointment only. Call Win. 1711. my17-4t

PRINCETON APARTMENTS—333 Broadway, Winter Hill, Somerville. Fifteen minutes to Boston. Light, airy one and two room suites. Frigidaire, instantaneous hot water, steam heat, electricity, gas. Janitor service. Excellent location. $43 up. Tel. Prospect 1898: Winchester 0677. my17-tf

TO LET—Garage at the corner of Church and Bacon streets. Tel. Vincent P. Clarke, Winchester 1782 or Hubbard 2780. je7-tf

TO LET—Nicely furnished office, just renovated, one room, with private lavatory, best business location in center of town, for rent at a low figure. Tel. Win. 0527.

TO LET—Two furnished rooms, less than 5 minutes walk to center, with or without breakfast; price reasonable for summer months. Tel. Win. 1642-W. *

TO LET—One half duplex house, good location; half a garage. Tel. Win. 1565-J. *

FOR RENT—For July and August, furnished apartment, centrally located, six rooms, modern improvements. Phone Win. 1541-R.

FOR RENT—A large, comfortably furnished room, centrally located; suitable for business man or woman. Tel. Win. 0597-M. *

TO RENT—One or two bedrooms, bath, kitchen and living room in a furnished apartment; price right to right people. Write Star Office, Box X. *

TO LET JULY 1—6 room apartment, all improvements; 394 Main street, Winchester. *

FOR RENT—Four large furnished rooms to be rented singly or as a light housekeeping apartment. Tel. Win. 1917.

TO RENT—Large room at The Fireside, 47 Church street, to business person only. Single garage at Highland avenue and Mystic Valley Parkway. Furnished 9 room house at corner of Highland avenue and Myrtle terrace. Tel. Win. 0984.

FOR SALE

FOR SALE

WOOD FOR FIREPLACE and stove, $18 per cord; cut to any length $2 extra. This is the very best hard wood on the market. We are taking orders for present and future deliveries. Roger S. Beattie, Harold avenue, North Woburn; tel. Woburn 0489. tf

FOR SALE, LOAM—Rich, black loam, also sand and gravel; delivered at reasonable prices. Frizzell Bros., 6 Greenwood avenue, Woburn. Tel. Wob. 0570. my17-4t*

FURNITURE FOR SALE—Sunparlor coach, two armchairs and table; also complete fireplace set, mahogany dresser, electric vacuum, washer, iron, percolator, cozy glow, kitchen table and odd household articles. Tel. Win. 1799.

FOR SALE—Dahlias, Perennials and annual plants, Rock gardens and landscaping work a specialty. Hattie E. Snow, 39 Forest street, Tel. 1018 or 1057.

FOR SALE—Crawford Duplex Combination coal and gas range. Tel. Win. 1267-W. *

FOR SALE—Ford beach wagon; also Chow dogs, all ages, registered. Tel. Win. 1714.

FOR SALE—An Eddy refrigerator, zinc lined, slate shelves; in good condition; $10. 8 Everell road.

MISCELLANEOUS

CURTAINS AND DRAPERIES—All kinds made to order. We do hemstitching. Perry, 16 Pleasant street (off Riverside avenue), Medford. Tel. Mystic 0371-J. n16-tf

POSITIONS WANTED—Two young girls, a high school and a college student, desire positions as mothers' helpers, willing to go away

WANTED TO RENT—Single house, seven or eight rooms, all improvements; conveniently located. Mr. Frank Spellman, Win. 0906, for the summer. Tel. Win. 1546-R. *

First Class Upholstering
SLIP COVERS MADE TO ORDER
MATTRESSES
Repair Work a Specialty
H. J. ROSCOE
38 MAPLE ST., STONEHAM, MASS.
Telephone 0045-R
Reference ap8-tf Reasonable

Phone 1766 Established 1891
R. E. BELIVEAU
Formerly A. E. Bergstrom
UPHOLSTERING AND FURNITURE REPAIRING
Cushion, Mattress and Shade Work Refinishing
Decorative Chairs Made to Order
15 Thompson St. Winchester, Mass.

RADIO SETS
INSTALLED REPAIRED
Phone Winchester 1919
WALTER B. LORD
16 Hancock Street Winchester, Mass.
Endorsed by the National Radio Institute Washington, D. C.
Expert Service at a Reasonable Price n23-tf

ELECTRIC REFRIGERATION
All Makes Serviced
R. M. KIMBALL
TEL. WIN. 1365 f17-tf

LANDSCAPE PLANTING
SHRUBS AND TREES
at the Melrose Nurseries
A. M. TUTTLE & CO.
261 Howard Street,
Melrose Highlands Mass.
Tel. Melrose 0042 mh15-tf

CENTRAL DYE HOUSE
CLEANING, PRESSING
DYEING
Rugs Cleaned, a Specialty
We call for and deliver promptly
Tel. Stoneham 0900 *

SPRAYING
Spray now with Lime and Sulphur and get fruit instead of cider apples.
Pruning, Grafting, Trees Removed.
FLEMMING & DEWHURST
17 Years' Experience
Tel. Stoneham 1061 ap5-tf

MRS C. A. WHITE
WINCHESTER EMPLOYMENT OFFICE
644 Main Street
All kinds of help and day workers, accommodators, etc.
Tel. 1475-M ap12-12*

W. H. MOBBS
Successor to Geo. E. Pratt
Plumbing and Heating
Estimates Given Cheerfully
Jobbing Promptly Attended to
5 COMMON STREET
Tel. Win. 0278 ap19-tf

PIANO INSTRUCTION
Roland Johnson
Call Evenings
WINCHESTER 1119-R my3-tf

MISCELLANEOUS

POSITION WANTED—2 young girls desire positions as cook and second maid in same family for summer months at shore or mountain. Tel. Woburn 1099-J. *

Iodine Composition

Iodine is prepared from kelp and from crude Chile saltpeter. Iodine is a nonmetallic element, isolated as a crystalline solid.

SUNDAY SERVICES

SECOND CONGREGATIONAL CHURCH

Rev. John E. Whitley, Pastor. 507 Washington street. Tel. 0756-J.

10:30 A. M.—The National Council of Congregational Churches. The Pastor's Report.
12 M.—Sunday School session.
7 P. M.—Children's Day concert.
Wednesday, 7:45 P. M.—Meeting of workers for annual festival.
June 20-22—The Seventh annual festival.
Thursday Evening—In Parish House an entertainment.
Friday Evening—In assembly hall, a supper served by the Ladies' Bethany Society.
Saturday, 2 P. M. to 10 P. M.—In and about the parish house. Sales in decorated booths and a strawberry festival. Proceeds of the entire festival goes to reduce the mortgage on the new church.

FIRST CHURCH OF CHRIST, SCIENTIST

All Seats Free

Sunday, June 9—Subject, "God the Only Cause and Creator."
Sunday School at 12 o'clock.
Services in the Church Building opposite the Town Hall, 10:45 A. M.
Wednesday evening meeting at 7:45 P. M.
Reading room in Church Building. Open daily from 12 M. to 5 P. M. except Sundays and holidays.

CHURCH OF THE EPIPHANY

The Rev. Truman Hemnway.
Phone, Win. 1922.
Hours: A. M., 11 to 12. P. M., 2:30 to 3:30 daily except Monday.
Church open daily.
Deaconess Helen P. Lane, Win. 1336.
Sexton, Wallace Murphy, Win. 1922.

Second Sunday after Trinity, June 9.
Holy Communion, 8 a. m.
Morning prayer, 11 a. m.
Evening prayer, 7:30 p. m.
Tuesday, June 11—Holy Communion, 9:30 a. m.

UNITARIAN CHURCH

Rev. George Hale Reed, Pastor. 8 Ridgefield road. Tel. Win. 0424.

Sunday, June 9—Public service of worship at 10:30. This will be Children's Sunday and the Young People of the church school will attend. Mr. Reed will preach a sermon for the day, "Pillows and Dreams." Children will be christened at the close of the service and all parents who wish to bring their children will assemble in the Young People's room at 11:15.
The service about the Memorial trees will be held immediately after the morning service and everybody is urged to attend.

Crawford Memorial METHODIST EPISCOPAL CHURCH

Corner Church and Dix streets. Rev. H. William Hook, Minister. Residence, 30 Dix street, telephone 0539-M.

Sunday, 10:30 A. M.—Pageant by the Sunday School. This is Children's Day and will be observed by the pageant. The public is cordially invited.
Sunday, 6 P. M.—Epworth League service. Anyone desiring to worship is invited to this service. It is the only evening service in the church.
Wednesday, 7:45 P. M.—The regular midweek service will be conducted by the pastor.
Thursday, 3 P. M.—The Ladies' Aid Society will hold its regular monthly meeting in the church parlor.
Friday, 7:30 P. M.—The Choir will rehearse under the direction of Mr. J. Albert Wilson.

FIRST BAPTIST CHURCH AT TOWN HALL

Rev. Benjamin F. Browne, Pastor, 3 Webster street.

Children's Sunday, June 9.
9:30 A. M.—Everyman's Bible Class. Everyman welcome. Harry Sanborn, teacher.
10:30 A. M.—Morning worship. This being the Children's Day, all the exercises of the morning will be either by the children or of especial interest to them. Story sermon by the pastor. Pageant by young children of the church school. Music by the Junior Choir. Presentation of plants and bibles by Rev. Arthur L. Winn, Superintendent of the Church School.
4:30 P. M.—Junior Christian Endeavor. Leader, Marjorie Holbrook.
7 P. M.—Evening worship. Sermon by the pastor, "What is Our Friendship Worth?" Solos by Miss Gladys Miller, Contralto: "Abide with Me," Little and "Teach Me to Pray," Bloe.
Wednesday at 7:45 P. M.—Prayer meeting. Subject, "Staying by the Stuff" or "God's Evaluation of Obscure Ministers," 1 Sam. 30:24.
Friday at 8 P. M. there will be a meeting of the Deacon Board.

FIRST CONGREGATIONAL CHURCH

Rev. Howard J. Chidley, D.D., Minister. Residence, Fernway. Tel. 0071. Minister.

Morning service at 10:30. Doctor Chidley will speak on "Spiritual Foundations." The combined choirs will sing.
Sunday School—Junior Department, 9:20 o'clock; Kindergarten and Primary Departments, 10:45 o'clock; Intermediate and Senior Departments at 12 o'clock.
The last meeting of the season of the Young People's Society will be held Sunday at 6 o'clock. Murray Mercer will speak on, "What Christ Means to Me." Refreshments will be served after the meeting.
The Mission Union will hold its social meeting, Tuesday, June 11 at the home of Mrs. Howard J. Chidley, Fernway. There will be a board meeting at 2 o'clock, followed by the regular meeting at 3. Miss Melanie Aslanian of Boston University will interpret "Misunderstood Armenia." There will be piano solos by Miss Alice Main and vocal selections by Mrs. Walter W. Winship. Tea will be served. The women of the congregation are invited to be present. It is requested that any Thank-Offering envelopes, not already returned, be brought to this meeting.
The annual Cradle Roll party will be held at Mrs. Harrison Parker's, 408 Main street, Thursday, June 13, from 4 until 6 o'clock. All children invited up to 6 years of age.
Sunday morning, June 16, Rev. Roy B. Guild of Chicago will preach on, "Adventures in Church Unity." Doctor Chidley will conduct the worship.
Our Treasurer makes the request that as far as possible pledges be paid up to July 1, before our people leave for the summer, as July and August are lean months. Stated expenses continue just the same through the summer.

Children's Day Program at 12 in Social Hall of the Parish House

Hymn No. 46—"This is My Father's World"
Scripture Lesson—St. Luke, Chapter 12
Robert Nason
Anthem—"Lord, this Day Thy Children Meet" Junior Choir
Prayer
Prayer Response ..... Junior Choir

The Kindergarten

Song—"Blooming Clover Blossoms"—Sung by David Abbott, Roger Mortensen, Eleanor Randall, Donald Woodard, Dorothy Mauldin
Recitation—"Christ's Helper" Margaret Brown
Recitation—"The Sunday School Chain"—Arnold Smith, Janet Ostburg, Robert B. Harris, Janet Doub, Mary Ann Harkins, James B. Lane

Primary Department

Song—"All Things Bright and Beautiful" Entire Department
Memory Work ..... Third Grade
Memory Work ..... Second Grade
Song—"It is God Who Sends the Spring" First Grade
Dramatization—"The Good Samaritan"—Class Project by 7th Grade
Anthem—English Folk Song ... Junior Choir
Presentation of Books to the Young People who have joined the church, by Doctor Chidley
Presentation of Diplomas to Senior Department by Mr. Mauldin
Remarks ..... Mr. Butler
Offering
Offertory Response ..... Junior Choir
Hymn No. 188—"Lead On, O King Eternal"
Benediction

CARD OF THANKS

We wish to express our sincere thanks and deep appreciation to our many dear friends and neighbors whose sympathy helped so much to lighten the burden of our recent sorrow. For the large number of floral tributes we are extremely grateful.

MRS. ELIN J. NELSON and FAMILY

Of the Earth Earthy

Famous husbands are just mere mortals when they throw cigarette ashes on the floor.—Toledo Blade.

WINCHESTER TRUST COMPANY
WINCHESTER MASS.

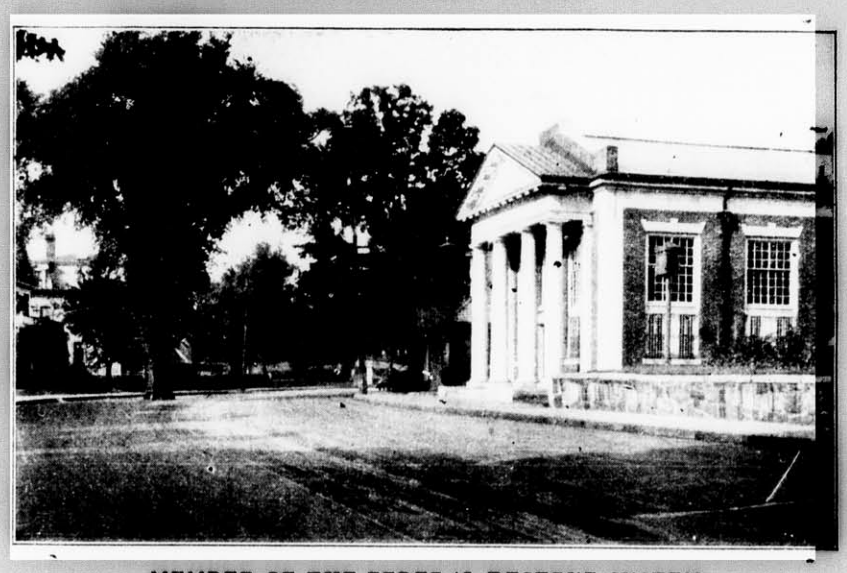

MEMBER OF THE FEDERAL RESERVE SYSTEM

CAPITAL $100,000.00
SURPLUS AND UNDIVIDED PROFITS $190,000.00

We solicit accounts in both the Commercial and Savings Departments.

We have Travellers' Checks for sale, Safe Deposit Boxes for rent and a Vault for the safe keeping of large articles of value.

Visit our Banking Rooms to see how we can serve you.

Officers

RALPH E. JOSLIN, President
FREELAND E. HOVEY, Vice-President — CHARLES E. BARRETT, Treasurer
FRED L. PATTEE, Vice-President — HELEN M. MONROE, Assistant Treasurer

Directors

CHARLES E. BARRETT — RALPH E. JOSLIN — JAMES NOWELL
CUTLER B. DOWNER — WILLIAM L. PARSONS
JERE A. DOWNS — FRED L. PATTEE
GEORGE A. FERNALD — FREDERIC S. SNYDER
FREELAND E. HOVEY — CHARLES H. SYMMES

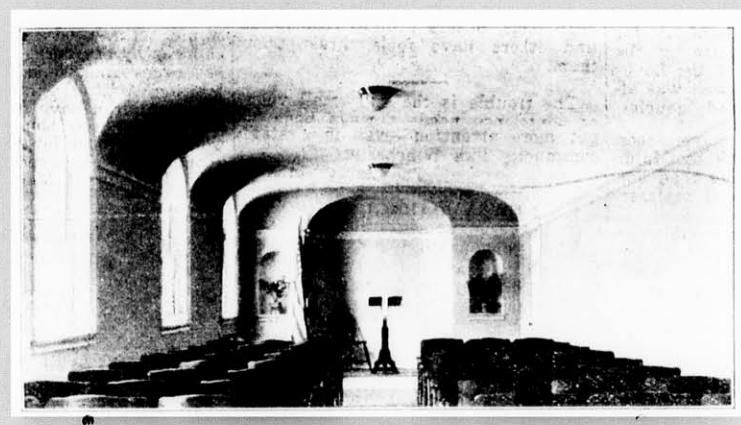

Our New Funeral Home

One of the many desirable facilities available in connection with our dignified and strictly modern service.

Our years of experience have enabled us to advise with authority and we have never been so well equipped to afford complete satisfaction.

OUR SERVICE IS AVAILABLE ANYWHERE IN MASSACHUSETTS

KELLEY and HAWES CO.

Funeral Directors

Lady Assistants

PHONES: WINCHESTER 0035, 0174, 0106

VICTROLAS—SEWING MACHINES and VACUUM CLEANERS REPAIRED
Good Used Sewing Machines
J. W. CREAMER
210 Forest Street Winchester, Mass.
Tel. Winchester 1119-M mh1-eow-8t

OAK CREST
For convalescents, invalids and those needing rest. Special attention to diet. Reasonable rates. CLARA O. PURDY, tel. Win. 1487. my10-tf

Another Viewpoint

"A man is known by de company he keeps," said Uncle Eben. "What may be more important is de company he manages to loose."—Washington Star

Romans Hard Hit

At the battle of Cannae during the Punic wars the Romans were practically annihilated, and the loss of citizens was perhaps greater than in any other defeat that befell the republic. The field army numbered 85,000.

COMMONWEALTH OF MASSACHUSETTS
MIDDLESEX, SS. PROBATE COURT

To all persons interested in the estate of Hans Sorli, formerly of Boston, in the County of Suffolk, an absentee, and to the Treasurer and Receiver General of said Commonwealth.

WHEREAS, Anna Sorli, receiver of the property of said absentee has presented to said Court her petition for license to sell at private sale, in accordance with the offer named in said petition, or upon such terms as may be adjudged best, the real estate of said absentee.

You are hereby cited to appear at a Probate Court, to be held at Cambridge, in said County of Middlesex, on the twenty seventh day of June A. D. 1929, at ten o'clock in the forenoon, to show cause, if any you have, why the same should not be granted.

And said petitioner is ordered to serve this citation by delivering a copy thereof to all persons interested, who can be found within the Commonwealth, fourteen days, at least, before said Court, and if any one can not be so found, by publishing the same once in each week, for three successive weeks, in The Winchester Star a newspaper published in Winchester the last publication to be one day, at least, before said Court, and by delivering a copy of said citation to said Treasurer and Receiver General, fourteen days at least before said Court.

Witness, JOHN C. LEGGAT, Esquire, First Judge of said Court, this fifth day of June in the year one thousand nine hundred and twenty-nine.

LORING P. JORDAN, Register
je7-3t

A Rich Magnet

Be friendly like a friend, worthy of friends, and the friends come of themselves.—Woman's Home Companion.

WE LIST

property for sale and for rent, also have some choice one and two-family houses for sale and to lease at the right figure.

Winchester Realty Company
542 Main Street
Tel. Win. 0527 and 1089-W
je7-tf

WANTED LOAD
Or Part Load Furniture for the Cape, Week of June 12 to 15.
Kelley & Hawes Co.
Winchester, Mass. Tel. 0174—0035-W

Sunday First Day of Week

Saturday is the seventh day of the week, Sunday being the first day and the day set apart among Christian nations for rest and public worship.

LESLEY CHILLINGSWORTH BROWN ENTERTAINED AT VILLA VETURIA

Mrs. Charles R. Hector, Mrs. Thomas A. Barnard and Mrs. Burton L. Gale were hostesses at the garden party given in honor of Miss Brown whose marriage to Mr. Wolford Lyman Wilcox takes place in the early autumn.

On Tuesday, June 4, Villa Veturia, the interesting home of Mrs. Charles R. Hector at Auburndale, with its giant maples, stately poplars and lovely garden where a profusion of Iris and early blooming Perennials caught and held the spell of a whimsical June day, was the attractive setting for one of the most unique parties of the early summer season.

Bridge was enjoyed under brilliant sun umbrellas artistically placed in the garden and at tabes on the veranda, each player representing a certain flower for the afternoon and playing in turn with the other flowers as designated by the score cards. That the guests had caught the spirit of the affair was most apparent when in the late afternoon they assembled in the formal garden for the making of a motion picture. In delicate garden frocks and picture hats, the ladies carried the charm and grace and color of the flowers themselves.

At the tea hour, sandwiches tastefully frosted in pastel colors were served at the tables after which the guests gathered in the dining room of the Villa where unexpected surprises awaited them. For Miss Brown two miniature old-fashioned gardens with white picket fences and rose arbors, which concealed hosiery boxes in which every section contained a pair of sheer silk stockings, the gifts of the individual guests present, had been arranged at either end of the table. A poem containing the key to the surprise was read by Mrs. Gale and all participated in the thrill of excitement as Miss Brown took possession of the wee gardens and uncovered the shower of hosiery. For Miss Brown, also, had been designed an ice cream cake carrying decorations of bride's roses and small blue hearts upon which was written "Best Wishes to Lesley."

The hostesses of the occasion, having learned that the day chosen for the affair was the anniversary of the birth of Mrs. Hector's husband, the prominent young director and violinist, and also the birthday of one of the guests, Mrs. Frank W. Jones of this town, a second ice cream cake, decorated with pink rose buds on a white ground bore the greeting, "Birthday Greetings to Marguerite and Charley" and many individual gifts were showered upon both Mrs. Jones and Mr. Hector.

The flower centerpiece on the dining table was an artistic arrangement of Iris, Larkspur, Lupin, Snapdragons, Columbine and Roses and throughout the Villa Rhododendrons, ris, Roses Violas and many other garden flowers were interestingly placed.

The guests included Mrs. Arthur Dickson and Mrs. Nathan B. Hartford, Jr. of Arlington; Mrs. Irving Gamage, Mrs. William Gilpatric, Mrs. Frank W. Jones, Mrs. Arthur T. Pitman, Mrs. Harris K. Richardson, Mrs. John H. Taylor, Mrs. Soranus W. H. Taylr, Mrs. Walter W. Winship, Mrs. Emmons J. Whitcomb and Mrs. Clarence H. Young, all of Winchester; Mrs. Harry A. Peterson of Cambridge; Mrs. Joseph Fandrey of Auburndale and Mrs. Hector's mother, Mrs. Lawrence DeCane of Dorchester.

CHARACTER TESTS FOR DRIVERS

To the Editor of the Star:

The simple fact is that, in nine cases out of ten, the man who causes an automobile crash is ignorant, bad mannered, careless or foolish. There are such things as unavoidable motor accidents, even if they are relatively few. The ordinarily fair-minded Winchesterite who operates a motor vehicle will desire to protect not only himself, but others against such damage as he may cause in an unlooked for emergency and despite anything he may do to prevent it. But the small, but conspicuous minority of drivers who, through stupidity and recklessness, have come to be something of a public nuisance on the highways in and out of Winchester, can never be made decent by laws of any sort. Innumerable new styles in laws, penalties and punishments, as well as edicts, exhortations, appeals and official rulings of one kind and another, have been vainly used in recent years to check the reckless five per cent of automobile drivers who cause 95 per cent of the highway accidents. It is not at all certain that compulsory insurance does not make some drivers feel at liberty to be even more reckless than they are.

Until some one can devise a workable test of character to be applied in a general examination intended to determine a man's fitness to drive a motor car, accidents will be difficult to prevent. It is a common error to suppose that ability to drive a car skillfully is enough.

Eugene Bertram Willard

Not Guilty

A man was charged with kissing a girl against her will, and during the proceedings the girl went into the box.

"You say," said the counsel for the defense, "that my client took you by surprise, and that you gave him no encouragement?"

"I do," replied the girl.

"Doesn't it strike you as strange that he should have managed to kiss you as you were unwilling?" added counsel. "Look at my client, and then consider your own height. Why, you must be nearly a foot taller than he is."

"Well, what of it?" retorted the girl. "I can stoop, can't I?"

Effect of Inspiration

As a rule, nothing else can sound as dashed off as a poem that is dashed off.

"Instinct" and "Intuition"

Instinct is the term applied to an inherited tendency to perform a specific action in a particular way whenever a situation arises. Intuition, on the other hand, implies the faculty of knowing something beforehand, whether it be mystical, intellectual or moral

Dutch Bricks as Ballast

Many an ancient house in and about New York is said to have been built with imported Dutch bricks. The little American vessels that traded with the West found it cheaper to ballast with Dutch bricks and sell them in New York for a trifle than to ballast with stones, a scarce article in Holland anyhow, and dump them in the harbor. So good Rotterdam bricks might get into a New York chimney; as for similar reasons bricks loaded in London might help rear a Virginia planter's stately mansion on the James, with local brick kilns near.

Cretans Were Liberal in Decorative Ideas

The Cretan decorators did not scruple to depart from a literal interpretation of nature if by so doing they secured desirable decorative effects.

If a monkey with a blue head suited their purpose better than a realistic monkey they showed no hesitance in altering it. This is the decorator's privilege, a sort of artistic license that has been taken by artists from those ancient times to the present.

Do not think that curious drawings and distortions are the product of amateurish hands. The Cretan decorators did not alter the apparent forms because they could not draw them correctly. It was done deliberately, to suit their scheme of decoration. Sometimes a naturalistic treatment of flowers and ferns was used.

When they liked they could give realistic interpretation and at other times conventionalize their subjects. When it suited their purpose they put in colors that nature never used in such places. These Cretan decorators were great craftsmen and artists. Their designs are studied by artists today

Your Graduate's DELIGHT

You remember what you promised . . . years ago . . . "when you graduate, I'll give you a fine watch."

Nothing will make him or her happier than a real good watch.

A LIFETIME GIFT
FOR YEARS OF STUDY

FOR THE GIRL

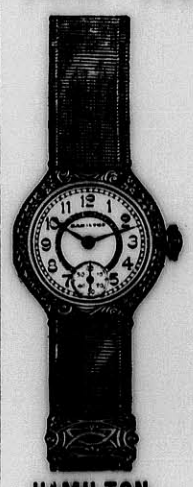

HAMILTON WRIST WATCH
White or Green Gold
$48 to $75

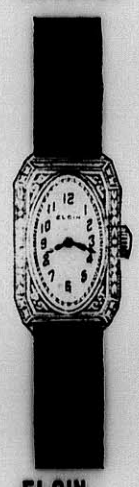

ELGIN WRIST WATCH
Beautiful Designs
$29.50 to $60

Other Girls' Wrist Watches as low as $10.00

FOR THE BOY

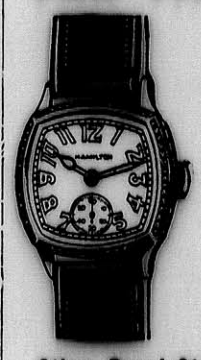

HAMILTON STRAP WATCH
None Better Made
$50 to $75

Other Boys' Strap Watches as low as $7.50 and as high as you care to go

You will find here many other useful graduation gifts for the boy or girl at prices to suit every purse.

HENRY BILLAUER
From a Jeweler's Family for Over 100 Years
327 MAIN STREET, WOBURN
Next to Tanners' National Bank

Highest prices paid for all kinds of junk. Call S. Frumson, tel. Win. 0236-R or Talbot 3359. o14-tf

Not in His Line

While doing some historical research recently, an Indianapolis woman stepped into a cigar store seeking information concerning a tablet in the vicinity, supposed to represent the site of the first school building in Indianapolis.

In response to the woman's question, the man behind the counter returned politely, "We don't keep tablets, lady."—Indianapolis News.

Chasing Woodchucks

The wise farmers, when bothered by woodchucks, resort to one of three methods in thinning them out. They insert either calcium cyanide or carbon disulphide in the chuck's burrow and seal it over. The fumes in a short time will penetrate every part of the burrow and Mr. Woodchuck is gassed to death. Another method is that of attaching a hose to the exhaust of a tractor engine or automobile and inserting down into the burrow, sealing the entrance and racing the engine. Carbon monoxide does the rest. Hunting chucks with firearms is a long drawn out job and has never been satisfactory.

White Flannels | Summer Frocks

Call 0024 or 2620 Melrose

DOLLAR PRICES for all Cleansing of plain cloth garments—

and PROMPT SERVICE.

At The
MELROSE DYE HOUSE
The Masters of the Wardrobe

Chiropody, massage, corrective exercises. Emma J. Prince, Podiatrist. Tel. Win. 0155. s21-tf

Or a Hat Pin

One of the blessings the present generation is denied is picking a walnut with a horseshoe nail.—Louisville Courier Journal.

Lost Walk in Spirals

Persons lost or blindfolded naturally walk in circles or spirals, not because one leg is shorter than the other, but because of a special "steering mechanism" that takes control when the eyes are unable to function as directing agents.

take your time *paying*—

Our business is built upon price, quality—and buying ease.

RCA Radiolas have always given the greatest value for the lowest cost, with a model to fit every pocketbook.

And our budget payment plan makes it EASY to buy.

RCA Radiolas at every price—from $82.75 up.

Park Battery *and* Radio
600 MAIN STREET
Tel. Win. 1305

Hurry

When we hurry we all too frequently hurry into mistakes. And we lose all the time we gained in explaining our mistakes

Purpose

Purpose is one thing very necessary for success. Every man who gets anywhere in life has set for himself a goal, has established a purpose that is worthy of intense effort. And he is never satisfied until he achieves it.

Paths to Knowledge

There are many paths to knowledge, but all pass through the grim "valley of disillusion."—W. J. Lawrence.

Puzzled

When a small boy in church heard the words, "Cast thy bread upon the waters: for thou shalt find it after many days," he looked at his mother with inquiring eyes and asked: "Wasn't there any ducks?"

You Can Almost See Them Grow!

THIS is the season to select and transplant potted plants. You can almost *see* them grow these bright, sunshiny days. Then this fall you can transfer the plants to an indoor location and enjoy their beauty and fragrance the whole winter through.

Say it with Flowers

WINCHESTER CONSERVATORIES
Incorporated
186 Cambridge Street
Tel. Win. 1702

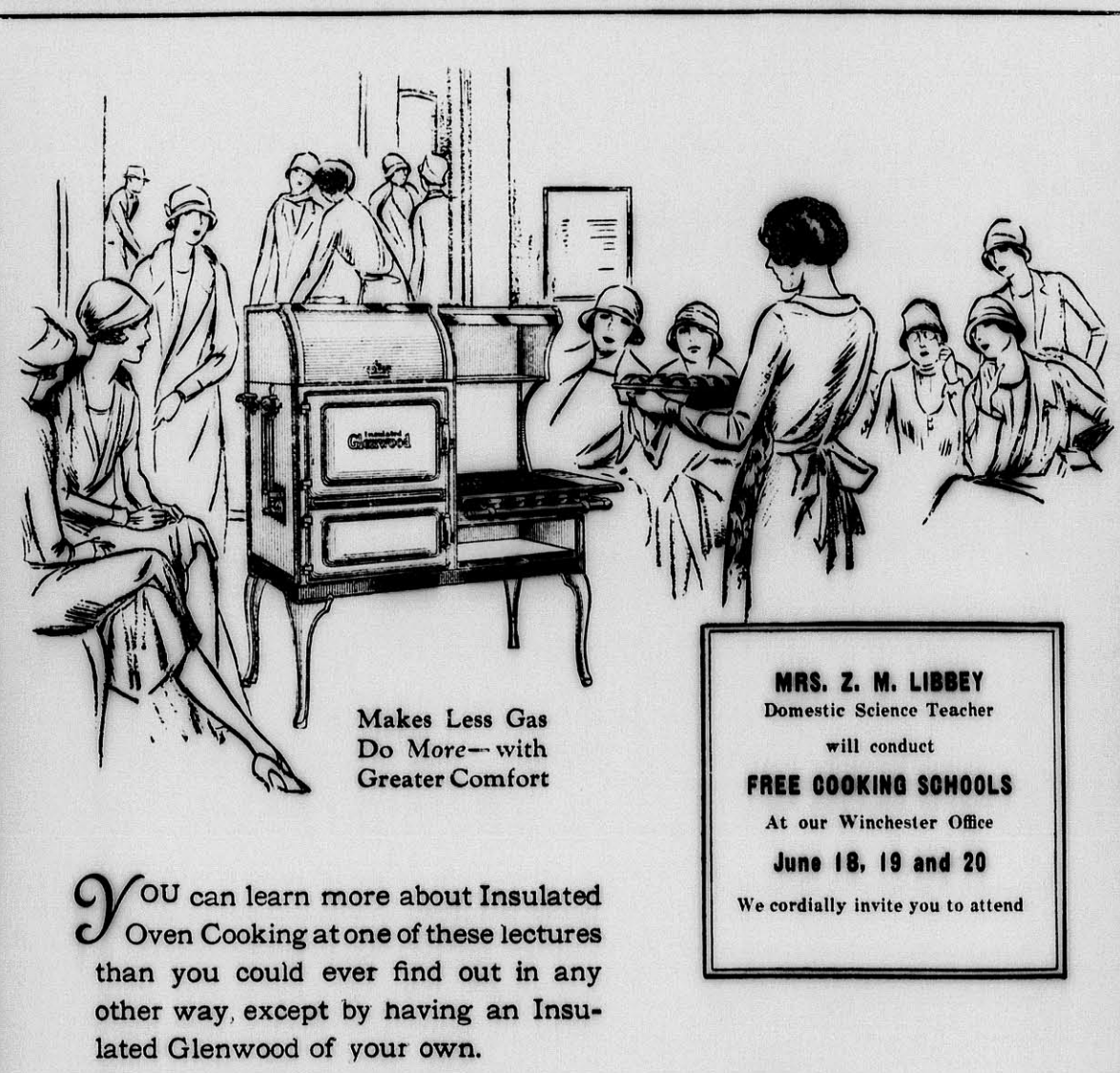

Makes Less Gas Do *More*—with Greater Comfort

MRS. Z. M. LIBBEY
Domestic Science Teacher
will conduct
FREE COOKING SCHOOLS
At our Winchester Office
June 18, 19 and 20
We cordially invite you to attend

You can learn more about Insulated Oven Cooking at one of these lectures than you could ever find out in any other way, except by having an Insulated Glenwood of your own.

Come and see how the leading domestic science experts use the Insulated Glenwood to obtain better cooking results at less cost, how it eliminates cooking odors, how gas can be saved by using this oven for boiling, stewing, etc., and how it keeps foods from getting soggy.

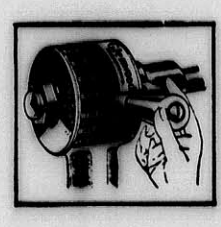

Glenwood
ROBERTSHAW
Heat Control
A Glenwood Insulated Oven, regulated by this device, makes gas the quickest and most economical of all cooking fuels.

Why not plan to attend these free lectures and demonstrations

Arlington Gas Light Co.

527 Main Street, Winchester Tel. Win. 0142

Rev. George Hale Reed, pastor of the Unitarian Church was the speaker on Tuesday before the members of the Woburn Rotary at Glendale Farm.

Mr. and Mrs. John McArdle of this town are the parents of a son, born Memorial Day at the Winchester Hospital.

Autograph albums make gifts that will be appreciated by youngsters in school. Also fine for campers. A new line is at the Star office.

for Economical Transportation
CHEVROLET

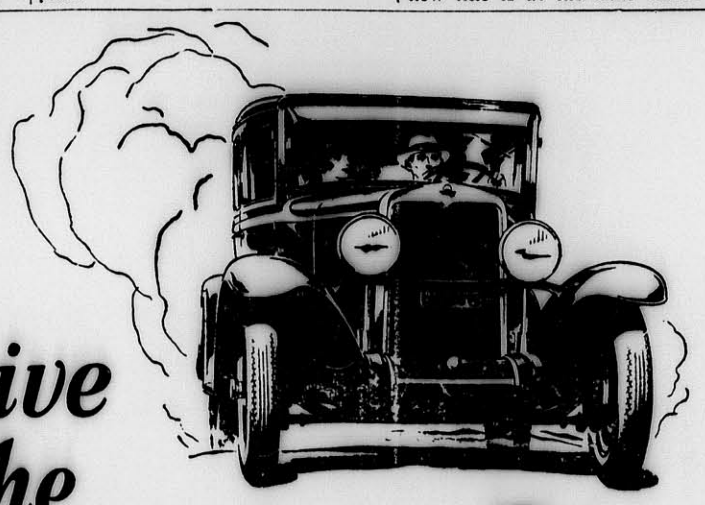

Drive the Chevrolet Six

-and learn what marvelous performance you can get in a low-priced car

The COACH
$595

If you are one who has always believed that truly fine performance can only be had in a high-priced car—drive the Chevrolet Six!

Here, *in the price range of the four and with economy of better than 20 miles to the gallon of gasoline,* is offered a type of overall performance that will literally amaze you—

—marvelous six-cylinder smoothness that eliminates vibration and body rumble—power that takes you over the steepest hills—acceleration and speed that make every mile a delight—handling ease and restful comfort that leave you refreshed at the end of the longest drive!

Emphasizing this outstanding six-cylinder performance are the beauty and strength of smart new bodies by Fisher. Created by master designers—they represent an order of coachcraft never before approached in a low-priced car. Come in today and drive the Chevrolet Six!

The ROADSTER	$525
The PHAETON	$525
The COUPE	$595
The SEDAN	$675
The Sport CABRIOLET	$695
The Convertible LANDAU	$725
The Sedan Delivery	$595
The Light Delivery Chassis	$400
The 1½ Ton Chassis	$545
The 1½ Ton Chassis with Cab	$650

All prices f.o.b. factory Flint, Michigan

COMPARE the delivered price as well as the list price in considering automobile values. Chevrolet's delivered prices include only reasonable charges for delivery and financing.

FRANK MURPHY, Inc.
748 Main St., Winchester, Mass. Tel. 0298

A SIX IN THE PRICE RANGE OF THE FOUR

NASH "400"

Leads the World in Motor Car Value

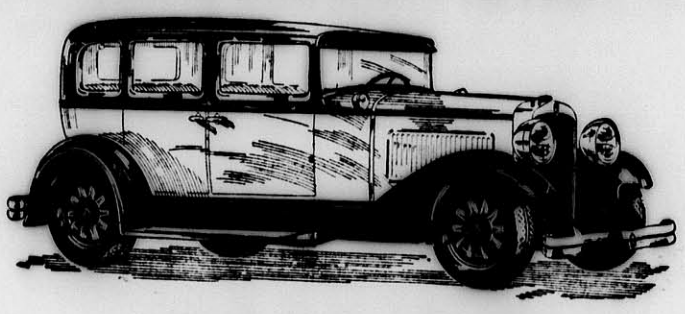

$1043

Delivered

Completely Equipped—Nothing More to Buy!

ABROAD, among foreign makers as well as here at home, Nash engineering is recognized and respected and *followed.*

The skill and science of the great Nash engineering organization, one of the *largest* in the industry, created this outstanding motor car of the $1000 field—the Standard Six 4-Door Sedan.

It is a big, roomy car with full 5-passenger capacity—as richly impressive in appearance and in finish as many very high priced cars.

In performance and in costly car features, it is equally exceptional.

Its great smoothness and power are developed by a big Nash-design, 7-bearing, high compression, full pressure lubricated motor with torsional vibration damper, and genuine Bohnalite aluminum alloy pistons, with Invar struts.

The low price, too, is another great attraction—this car comes to you from the factory *fully equipped* with front and rear bumpers, hydraulic shock absorbers, spare tire lock and tire cover.

These are all included in the factory price. Other cars usually add these features to the factory price and charge you *Extra* for them.

Just *COMPARE* the low Nash delivered price with the delivered price of other cars.

Delivered, Fully Equipped, Price Range of 23 Nash "400" Models, $973 to $2331 including Touring, Roadster, Coupe, Cabriolet, Victoria and Sedan Models

WINCHESTER NASH CO., INC.
526 Main Street, Winchester, Mass. Tel. 1658

CHICAGO FIRM TO ERECT NEW STANDPIPE

The Water & Sewer Board has let the contract for the new standpipe to be erected on Cranston road near the southerly end of Highland avenue, provided for at the March town meeting, to the Chicago Bridge & Iron Works of Chicago. The standpipe is to be 66 feet high and 35 feet wide with a capacity of 450,000 gallons.

Chairman E. C. Sanderson of the Water & Sewer Board stated that the work of erection will start in about a month, the Chicago company being now at work on the standpipe in its shops. The Town men are already at work upon the cement foundation for the superstructure.

Not Greek to Her

Even the somewhat unfamiliar Greek letter alphabet gets itself translated somehow. When nine-year-old Dorothy was entertained at dinner for the first time at a fraternity house which bore the Greek symbols over the door, one of them being the letter Omega in its Greek form, she was heard afterward relating her social career at the "A. T. Horsheshoe" house.

When Spring Cleaning

DON'T OMIT THE HEATER

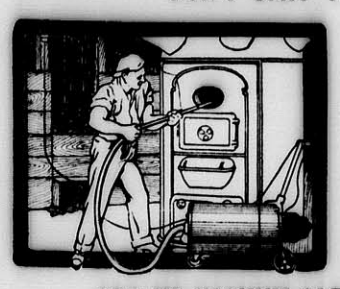

The dirt and soot can be easily removed with our—SPECIALLY DESIGNED VACUUM CLEANER

We take the DIRT AWAY—WITH US.

Your Furnace—Heater—or Oil Burner can be cheaply and easily cleaned—BOTH INSIDE AND OUTSIDE—also—the dust removed from all the pipes.

LET ME VACUUM CLEAN YOUR HEATER
Phone Now for an Estimate

ARTHUR J. NORWOOD
PLUMBING AND HEATING
Res. Arl. 1563-R — Phones — Office Arl. 1563-W
6 MT. VERNON ST., ARLINGTON
my17-tf

A new Dining Room FOR $4

A MARVEL of a wall paint—that's the answer. Bay State Dultint. It spreads so wonderfully and covers so well that it goes almost *twice* as far as ordinary wall paint. AND—it stays as bright and lovely as the day you put it on—for a swish of a wet cloth whisks off all stains and dirt! Ask us about Dultint and other Bay State paints.

Central Hardware Co.
WINCHESTER, MASS.
THE PAINT SERVICE STATION

Buick

More doctors more lawyers more business men buy Buicks *than any other fine car*

Professional men *know* automobiles. Their very standing in their communities demands that they drive cars of outstanding merit and reliability. It is significant therefore that more doctors—more lawyers—more business men the country over buy Buicks than any other fine car!

You will find these discerning owners agreed that Buick combines the maximum of tasteful luxury and distinction . . . and, in addition, a margin of clear-cut leadership in power, getaway, swiftness and stamina so remarkable as to single out Buick as the great performing automobile of the day!

Take the straight route to satisfaction which this overwhelming preference suggests! Take the *single drive* which will almost certainly lead you to buy a BUICK!

BUICK MOTOR COMPANY, FLINT, MICHIGAN
Division of General Motors Corporation
Canadian Factories McLaughlin-Buick, Oshawa, Ont. Builders of Buick and Marquette Motor Cars

	SERIES 116	SERIES 121	SERIES 129
Sedans	$1220 to $1320	$1450 to $1520	$1875 to $2145
Coupes	$1195 to $1250	$1395 to $1450	$1865 to $1875
Sport Cars	$1225	$1325	$1525 to $1550

These prices f. o. b. Buick Factory, special equipment extra. *Buick delivered prices include only reasonable charges for delivery and financing.* Convenient terms can be arranged on the liberal G. M. A. C. Time Payment Plan.
Consider the delivered price as well as the list price when comparing automobile values.

WINCHESTER BUICK CO.
808 MAIN STREET, WINCHESTER
TELEPHONES 0242—0243
When Better Automobiles Are Built . . . Buick Will Build Them

WINCHESTER LOST AT WOBURN

Robinson's Great Pitching Nullified by Wretched Infield Play

Woburn High School practically clinched the Mystic Valley League baseball title last Saturday afternoon by defeating Winchester High 3 to 1 at Library Park, Woburn, while Arlington was handing Watertown an unexpected reverse.

Masterly pitching by Robinson went for nothing in the face of the poor work of the local infield, all of Woburn's tallies being scored on error.

Winchester also garnered an unearned run, Weafer's wild pitch permitting Coss to score in the 8th after the latter had spoiled the Woburn twirler's no-hit record by scratching a blow to Duran.

Weafer hurled a great game for the victors, holding Winchester to a single hit and getting 11 of the local batters on strikes. Any little pitching edge he may have had over Robinson was greatly enhanced by the good support he was given by his team-mates, Duran's poor throw while making a futile attempt to get Coss in the 8th being the sole Orange and Black misplay.

Robinson deserves plenty of credit for his great pitching. A less courageous lad might well have cracked wide open in the face of such playing as his support showed behind his effective hurling.

Woburn put over a couple of tallies in the first. Shea worked "Robbie" for a pass and was sacrificed to second by Duran. McDonough hit to Tofuri whose wild heave to first permitted Shea to score and McDonough to reach second. The latted advanced while "Musky" was throwing out Hardy and then scored when the Winchester third-sacker lost Brennan's pop-up. Manley ended the frame by hoisting to Tofuri.

Woburn's other run came in the 5th. Weafer was safe when Kendrick mussed up his roller and Shea attempted to sacrifice. Coss fielded the bunt but no one covered first and the tap went as a hit, advancing Weafer. The latter was out a moment later attempting to steal on a short passed ball, Kerrigan to Tofuri, Shea reaching second where he remained while Duran struck out. McDonough slapped a hit at Kendrick which the latter did well to knock down. He made a hopeless attempt to throw out the runner at first and Shea who had reached third dashed for home. Coss threw the ball into the dirt, allowing the runner to score and McDonough to reach third. Hardy rolled to Coss and the latter threw McDonough out at the plate to end the inning.

Winchester counted in the 8th. Coss hit a slow roller to Duran who fielded the ball too slowly to get the runner at first. His late throw was wild, permitting Coss to reach second. "Pete" stole third and scored a moment later when Weafer uncorked a wild one which got away from Desmond. Tofuri had walked in the meantime and went to second on the passed ball. He reached third while Dolan was striking out but McDonough threw out Robinson to end the rally.

The summary:

WOBURN HIGH

	ab	bh	po	a	e
Shea, 2b	3	1	1	1	0
Duran, 3b	2	0	1	0	1
McDonough, ss	4	1	1	5	0
Hardy, rf	4	1	0	0	0
Brennan, 1b	4	0	10	1	0
Manley, cf	3	0	1	0	0
Doherty, lf	3	0	1	0	0
Johnson, lf	1	0	0	0	0
Desmond, c	3	0	12	1	0
Weafer, p	3	0	0	1	0
Totals	30	3	27	9	1

WINCHESTER HIGH

	ab	bh	po	a	e
Kerrigan, c	4	0	9	0	2
Ambrose, cf	4	0	1	0	0
Kendrick, ss	4	0	0	1	2
O'Connell, rf	4	0	0	0	0
Lee, lf	3	0	2	0	0
Coss, 1b	3	1	10	1	1
Tofuri, 3b	0	0	2	3	3
Dolan, 2b	2	0	0	0	2
Robinson, p	3	0	0	2	0
Totals	27	1	24	7	10

Innings	1	2	3	4	5	6	7	8	9
Woburn	2	0	0	0	1	0	0	0	x—3
Winchester	0	0	0	0	0	0	0	1	0—1

Runs—Shea 2, McDonough, Coss. Stolen bases—Shea, Hardy, Coss. Sacrifice hits—Duran, Dolan. Base on balls—by Weafer 3, by Robinson 3. Struck out—by Weafer 11, by Robinson 6. Double play—Tofuri and Coss. Wild pitch—Weafer. Time—2h. 10m. Umpire—Collins.

WINCHESTER REPRESENTED IN LONGWOOD TOURNEY

Most of Winchester's younger tennis players competed last Saturday in the semi-annual open girls' and boys' tournament at the Longwood Cricket Club. On the whole the local entrants made a good showing, though they succeeded in winning none of the prizes.

In the boys' singles "Dick" Riley, one of the most promising members of this year's high school tennis team, fought his way through to the semi-final round where he was eliminated by Charles Houghton of Mason Grammar School, Newton, the ultimate winner, by the score of 6—3.

Helen Nowell, a member of the high school girls' team, and Betty Proctor reached the semi-finals in girls' singles. Frances Poinier was not eliminated until the third round of play.

In mixed doubles Helen Nowell and Albert Cutter reached the third round as did Deborah Gilbert and Robert Bentley, also Loretta Carleton and Emmons Brown.

ENGAGEMENT ANNOUNCED

Mr. and Mrs. Laurence H. Parkhurst of 56 Harrison avenue, Montclair, N. J., formerly of Winchester, announce the engagement of their daughter, Miss Marjorie Parkhurst, to Henry P. Sommer, Jr., of Newark, N. J. Miss Parker is a graduate of the Kimberly School and attended Pine Manor School at Wellesley. She is a member of the Montclair Junior League. The wedding will take place in the fall.

Land on Their Feet

All animals naturally have the impulse to land on their feet when falling. Since cats are more agile than other animals, if they are not too close to the floor when falling, they are more successful in landing on their feet.

TWO INJURED IN CRASH ON RIDGE STREET

Two 15-year old boys sustained injuries necessitating hospital treatment when the Ford roadster in which they were riding south on Ridge street last Friday night, collided with a Diana brougham which was parked at the side of the road and occupied by Frederick Robertson of 1274 Columbia street, South Boston, and a young lady who gave her name as Thelma McNamara.

Both machines were damaged and the Ford tipped over after the collision, pinning the boys underneath. Robertson removed one of the boys, who said he was Hollis Hanson, 15, of 198 Henry street, Arlington, and took him to the Symmes Hospital in that town where he was treated for an injury to his head and held for observation. The other boy, who gave his name as Ralph Tilsly, 15, of 36 Newland road, Arlington, was taken by Officers Daniel Kelley and John Murray to the Winchester Hospital where he received treatment for cuts about the head and legs. Miss McNamara claimed that she had sustained a leg injury.

Each of the boys told the police that he was driving the car, but Robertson told Officer Joseph Derro that he had taken Hanson from behind the wheel. When the boys have recovered from their injuries they are likely to face action for illegally operating a machine. The Ford is registered to Carl Carlson of 89 Newland road, Arlington.

MAN STRUCK BY MACHINE ON CAMBRIDGE STREET

Joseph Glennon, 23, of Main street, Woburn, was treated at the Choate Memorial Hospital, Woburn, for injuries received when he was struck by an automobile while crossing Cambridge street near Pond street last Saturday afternoon.

According to the police account of the affair, Glennon was crossing the street when he was knocked down by a DeSoto sedan, owned by L. C. Wagner of 4 Penn road and driven by Benjamin Litchfield of 21 Ash street, Reading. Litchfield was driving north at the time of the accident. He stopped and assisted by Daniel Porter of Crane's Lane, Woburn, removed Glennon to the hospital.

The injured man was treated by Dr. Daniel Joyce of Woburn for a broken left leg.

INJURED WHEN CAR OVERTURNED

Harold F. Middleton of 135 Vermont avenue, Lowell, owner and operator of a Durant coupe, had a nerrow escape from serious injury Monday evening when his machine skidded while headed south on Cambridge street near Glen road and turned over, after jumping the car track at the side of the road.

Middleton was picked up by a passing motorist who took him to the office of a physician in Arlington where he was treated for injuries to his arm. The automobile was badly damaged.

SANDERSON—GRAEF

On Saturday, June 8 in New York City at 6:30 p. m. at the home of the bride's parents will occur the wedding of Miss Dorothy Irma Graef to Mr. Edmund Whitford Sanderson. Miss Graef is the daughter of Dr. Charles Graef noted eye and ear specialist. She is a graduate of Wellesley College. Mr. Sanderson is the son of Mr. and Mrs. Edmund C. Sanderson of this town. He graduated from the Winchester High School, also Boston University and is at present service manager of the Boston unit of the Great Atlantic & Pacific Tea Co. After a wedding trip they will reside at 9 Lewis road, Winchester.

A Ford coupe, driven by Harry W. McCracken of 1156 Commonwealth avenue, Allston, an employee of the Great Atlantic & Pacific Tea Co. while starting from the curbing on upper Main street at 8:30 p. m. last Saturday, was in collision with a Studebaker sedan, driven by William S. Stokes of 191 Huntington avenue, Boston. There was no one reported as injured.

MISSION UNION

The Mission Union of the First Congregational Church will hold its social meeting Tuesday, June 11 at the home of Mrs. Howard J. Chidley, Fernway. There will be a board meeting at 2 o'clock, followed by the regular meeting at 3. Miss Millaine Arlainson, of Boston University will interpret "Misunderstood America." There will be piano solos by Miss Alice Main and vocal selections by Mrs. Walter W. Winship. Tea will be served. The women of the congregation are invited to be present. It is requested that any thank-offering envelopes, not already returned, be brought to this meeting.

ARRESTED AFTER DISTURBANCE ON ELECTRIC

The conductor in charge of the 11:30 electric from Medford complained to Officer Henry P. Dempsey last Saturday night that two young men, while riding from Medford to Winchester Square, had broken a window in the car.

When Officer Dempsey started for the young men they took to their heels but were finally captured while trying to hide at the high school. They gave their names as Robert E. Mead, 20, and Alfred J. Feelgonic, 19, both of Medford.

In the District Court at Woburn Monday morning they were found guilty of drunkenness and fined $10 each.

THREE ARRESTED FOR THEFT OF MILK

Three Brighton youths, John E. Thornton, 18; Francis Tatten, 17; and Joseph Pepe, 17; were arrested Saturday morning after a complaint had been received at Police headquarters that they had stolen milk from the steps of Sargent road home and had escaped into the woods.

Sergt. Thomas F. Cassidy and Patrolman John Hogan caught the boys near the Oak Grove Cemetery, Medford and booked them on the charge of larceny. In court at Woburn Monday morning they were found guilty and had their cases placed on file.

WAS FORMER RESIDENT

Mrs. Clarence H. Swasey, formerly of this town, passed away Friday, May 31 after a brief illness at her home in Arlington. She is survived by her husband, a daughter, Miss S. Phyllis Swasey and two nieces, Mrs. George L. Young of this town and Miss Grace G. Yeaton of South Berwick, Me.

Some Odd Fare

Among the odd dishes found in parts of Africa are giraffe tail soup, ostrich eggs and rhinoceros tongue. Among those of South America are parrot pot-pie (which must be stewed from 10 to 12 hours), monkey stew and doves' eggs.

Order your BRIDAL BOUQUET from us

WINCHESTER CONSERVATORIES
Incorporated
186 Cambridge Street
Tel. Win. 1702

je7-4t

J. F. WINN & CO.
957 MAIN STREET, WINCHESTER
Telephone Win. 0108, 0109

COAL REDUCED COAL PRICES

Old Company's Lehigh

STOVE	$15.75	PEA	$11.00
EGG	$15.25	BUCKWHEAT	$9.50
NUT	$15.25	WELSH	$16.00

A discount of 50c per ton will be allowed on all orders of 1 ton or more if paid within 10 days from date of delivery

New England Coke
$12.50 Per Ton Net—No Discount

my17-tf

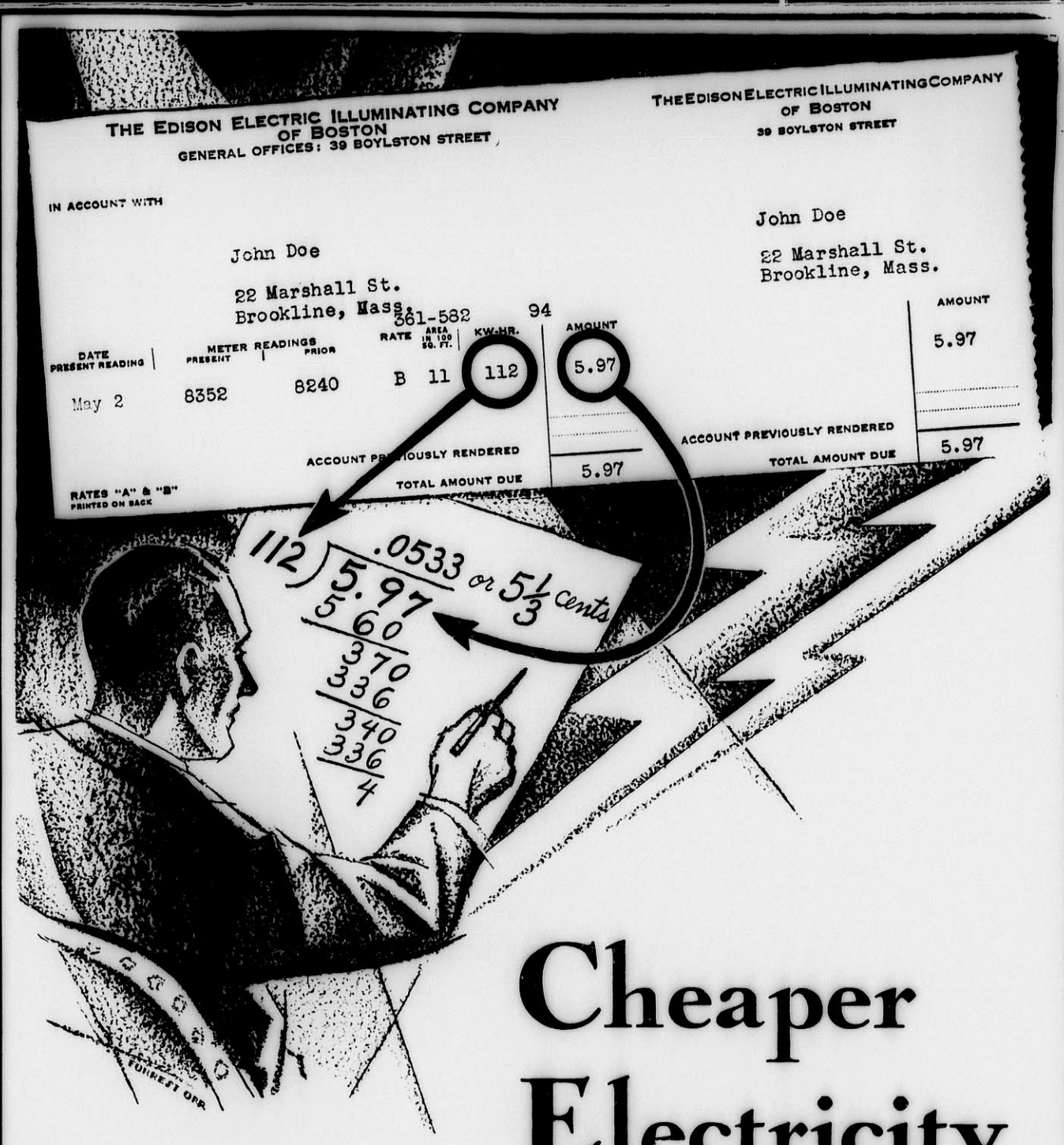

Cheaper Electricity

The Key to obtaining electricity at a lower rate is in your electric bill. Look at this month's bill — and then find out what it shows about the current you used.

A little simple arithmetic will show you what your average price has been for the month.

Do this:

Divide the total amount of the bill by the kilowatt hours shown. This will give you the average rate you paid for the month.

Then do this:

Compare YOUR average rate with the average rate of ALL our Resident customers for April, 1929, which was 6.73 cents per kilowatt hour.

Do you realize that your rate can be reduced by the every-day use of appliances and the freer use of light, whether you are a large or small customer?

Some of our customers have reduced their average cost to 3½ and 4 cents per kilowatt hour. How? By doing more things electrically. Appliances, used daily, increase the number of kilowatt hours used but decrease the price per kilowatt hour. Electricity does your work more cheaply and you pay a lower rate the more you use.

Use electricity to its fullest advantage and save on your electric bills. The extra saving on your food bill, servants' wages, outside expenses such as laundry, cleaning, etc., will more than pay for any increased use you make of electricity.

Think this over . . . the answer is in your electric bill and a little arithmetic will show you how you can actually lower your rate.

THE EDISON ELECTRIC ILLUMINATING COMPANY of BOSTON

LOCATELLI'S CAPITOL YOUR HOME THEATRE

Mon., Tues., Wed., June 8, 9, 10
Who Killed Jack Donovan?
See and Hear the 100 Per Cent Talking Picture
"THE DONOVAN AFFAIR"
with
JACK HOLT and DOROTHY REVIER
Victor McLaglen in "CAPT. LASH"

Thurs., Fri., Sat., June 11, 12, 13
Beautiful CORINNE GRIFFITH in
"THE DIVINE LADY"
A Sound Picture—Hear Miss Griffith sing in this superb sound-singing picture
Chester Conklin in
"THE HAUNTED HOUSE"

June 17, 18, 19
Clara Bow in "THE WILD PARTY"

COMING—"Coquette"; "Syncopation"; "The Letter"

COMMONWEALTH OF MASSACHUSETTS
MIDDLESEX, SS. PROBATE COURT

To all persons interested in the estate of Andrew McCush late of Winchester in said County, deceased:

WHEREAS, William E. Ramsdell the executor of the will of said deceased, has presented for allowance, the first account of his administration upon the estate of said deceased:

You are hereby cited to appear at a Probate Court, to be held at Cambridge in said County, on the seventeenth day of June, A. D. 1929, at ten o'clock in the forenoon, to show cause, if any you have, why the same should not be allowed.

And said executor is ordered to serve this citation by delivering a copy thereof to all persons interested in the estate fourteen days at least before said Court, or by publishing the same once in each week, for three successive weeks in The Winchester Star a newspaper published in Winchester the last publication to be one day at least before said Court, and by mailing, post-paid, a copy of this citation to all known persons interested in the estate seven days at least before said Court.

Witness, JOHN C. LEGGAT, Esquire, First Judge of said Court, this twenty-second day of May in the year one thousand nine hundred and twenty-nine.

LORING P. JORDAN, Register
my31-3t

STONEHAM THEATRE
SHOW STARTS AT 8 P. M. TEL. STONEHAM 0092-W

Friday and Saturday, June 7, 8
Doris Kenyon and Robert Edson in "Home Towners"
100 Per Cent Talkie
Comedy Vitaphone Acts Fables Review

Sunday, Monday, Tuesday, June 9, 10, 11
Bessie Love, Charles King and Anita Page in "Broadway Melody"
Vitaphone Acts News Comedy
Special Matinee Monday at 3:15

Wednesday and Thursday June 12, 13
Allan Hale and William Boyd in "The Leather Neck"
Vitaphone Acts News Comedy
Matinee Wednesday at 3:15
Wednesday night Silver Night—a valuable piece of silver given to every woman attending the show

It's Cool Here RIVERSIDE THEATRE MEDFORD SQUARE It's Comfy Here

Mon., Tues., Wed., June 10, 11, 12
2—TALKIES—2
Belle Bennett in "MOLLY AND ME"
—and—
Reginald Denny in "CLEAR THE DECKS"

Thurs., Fri., Sat., June 13, 14, 15
Mystery Talkie
"THE CHARLATAN"
with Herbert Holmes and Margaret Livingston
—and—
Secret Service Thriller
"BLOCKADE" with Anna Q. Nilsson

VITAPHONE SPECIALTIES SATURDAY NITE GIFT NITE

MALDEN'S LEADING THEATRES

STRAND TALKING PICTURES
Begins Saturday
"Father and Son"
With Jack Holt, Mickey McBan, Dot Revier
All Talking Film
Vitaphone Acts, Comedy and News
Continuous Sat. and Sun.
Last Day Friday
"The Glad Rag Doll"
With Dolores Costello

GRANADA VAUDEVILLE & FEATURE PICTURE
Now—Thurs. Fri. Sat.
"Gentlemen of the Press"
With Walter Huston
100 Per Cent Talking Picture
Coming—Mon. Tues. Wed.
Jeanne Eagles in
"The Letter"
An All-Talking Hit

ORPHEUM FEATURE PICTURES
Now—Thurs. Fri. Sat.
Raymond Griffith in
"Trent's Last Case"
"Queen of No. Woods"
Coming—Mon. Tues. Wed.
William Boyd in
"The Cop"
Also
"Roses of Picardy"

MALDEN ONE DAY ONLY WED. JUNE 12

SELLS-FLOTO CIRCUS

CLIFF AEROS "THE HUMAN CANNONBALL"
'POODLES' HANNEFORD AND FAMILY OF CLOWNS
5 HERDS OF ELEPHANTS

presents
The highest salaried star ever offered by any circus
TOM MIX
(HIMSELF)
AND TONY
LOVED BY EVERY CHILD
ADMIRED BY EVERY MAN
AND A HERO TO EVERY WOMAN
WILL POSITIVELY APPEAR AT EVERY PERFORMANCE

TWICE DAILY 2PM 8PM DOORS OPEN 1PM 7PM

John J. Murphy, light trucking and moving. 28 Church street, Winchester. Tel. 0921. s21-tf

COMMONWEALTH OF MASSACHUSETTS
MIDDLESEX, SS. PROBATE COURT

To the heirs-at-law, next of kin, creditors, and all other persons interested in the estate of Minnie E. Williams also called Minnie Ermina Willett Williams who died in Winchester in said County of Middlesex, having a residence in Boothbay in the State of Maine intestate, leaving estate in said County of Middlesex to be administered, and not leaving a known husband or heir in this Commonwealth, and to the Treasurer and Receiver General of said Commonwealth.

WHEREAS, a petition has been presented to said Court to grant letters of administration on the estate of said deceased to Charles A. Castle public administrator in and for said County of Middlesex:

You are hereby cited to appear at a Probate Court, to be held at Cambridge, in said County of Middlesex, on the eleventh day of June A. D. 1929, at ten o'clock in the forenoon, to show cause, if any you have, why the same should not be granted.

And the said public administrator is hereby directed to give public notice thereof, by publishing this citation once in each week, for three successive weeks, in The Winchester Star a newspaper published in Winchester the last publication to be one day at least before said Court, and is further directed to deliver to the Treasurer and Receiver General of said Commonwealth a copy of said citation fourteen days at least before said Court.

Witness, JOHN C. LEGGAT, Esquire, First Judge of said Court, this sixteenth day of May in the year one thousand nine hundred and twenty-nine.

LORING P. JORDAN, Register
my24-3t

UNIVERSITY THEATRE
HARVARD SQUARE
Continuous Daily 2—10:30

Sun. Mon. Tues. Wed., June 9, 10, 11, 12
CORINNE GRIFFITH Talks in "SATURDAY'S CHILDREN"
Phyllis Haver in "THE OFFICE SCANDAL"

Thurs. Fri. Sat., June 13, 14, 15
EMIL JANNINGS in "BETRAYAL"
Jack Holt in "FATHER AND SON"
A Talking Picture

BOWDOIN SQ. THEATRE CONTINUOUS
WEEK OF JUNE 10
CORINNE GRIFFITH IN HER TALKING TRIUMPH "PRISONERS"
"The BRIDGE of SAN LUIS REY" DIALOGUE & SOUND with LILY DAMITA
VAUDEVILLE ACTS In Person—Headed by O'BRIEN'S TROUBADORS

LADIES DISCOUNT COUPON
THIS COUPON AND 15c WILL ADMIT ONE LADY TO THE BEST 25c ORCHESTRA SEAT ANY MORNING IF PRESENTED BEFORE 12 NOON. OR THIS COUPON AND 25c WILL ADMIT ONE LADY TO THE BEST 35c ORCHESTRA SEAT AT ANY MATINEE PERFORMANCE IF PRESENTED BEFORE 4 P.M. OR THIS COUPON AND 35c WILL ADMIT ONE LADY TO THE BEST 50c ORCHESTRA SEAT AT ANY EVENING PERFORMANCE . . . . . THIS COUPON MAY BE KEPT AND USED EACH WEEK (NOT GOOD SUNDAYS OR HOLIDAYS)

COMMONWEALTH OF MASSACHUSETTS
MIDDLESEX, SS. PROBATE COURT

To the heirs-at-law, next of kin and all other persons interested in the estate of John Kilcoyne late of Winchester in said County, deceased.

WHEREAS, a certain instrument purporting to be the last will and testament of said deceased has been presented to said Court, for Probate, by Kate C. Kilcoyne who prays that letters testamentary may be issued to her, the executrix therein named, without giving a surety on her official bond.

You are hereby cited to appear at a Probate Court to be held at Cambridge in said County of Middlesex, on the seventeenth day of June A. D. 1929, at ten o'clock in the forenoon, to show cause, if any you have, why the same should not be granted.

And said petitioner is hereby directed to give public notice thereof, by publishing this citation once in each week, for three successive weeks, in The Winchester Star a newspaper published in Winchester the last publication to be one day, at least, before said Court, and by mailing, post-paid, or delivering a copy of this citation to all known persons interested in the estate, seven days at least before said Court.

Witness, JOHN C. LEGGAT, Esquire, First Judge of said Court, this twenty-fifth day of May in the year one thousand nine hundred and twenty-nine.

LORING P. JORDAN, Register
my31-3t

MORTGAGEES' SALE

By virtue and in execution of the power of sale contained in a certain mortgage deed given by Frank Todesco to Rosario Iorio and Teresa Iorio, husband and wife, as joint tenants and to the survivor of them, which mortgage is dated November 19, 1928, recorded with Land Registration Office for the South Registry District of Middlesex County, being Document No. 92716, and noted on Certificate of Title No. 21520, in Registration Book 144, Page 461, for breach of the conditions of said mortgage, and for the purpose of foreclosing the same, will be sold at public auction on the premises hereinafter described, on Monday, June 17, 1929, at 10:00 o'clock A. M. in the forenoon, all and singular the premises conveyed by said mortgage deed, and therein described as follows:—

A certain parcel of land with the buildings thereon, situated in Winchester, in the County of Middlesex and Commonwealth of Massachusetts, bounded and described as follows:—

SOUTHERLY by Royal Street, fifty (50) feet;

WESTERLY by lot numbered fifty-three (53) as shown on plan hereinafter mentioned, one hundred and fifteen (115) feet;

NORTHERLY by lot numbered sixty-one (61) on said paln, fifty (50) feet;

EASTERLY by lot numbered fifty-five (55) on said plan, one hundred and fifteen (115) feet.

Said parcel is shown as lot numbered fifty-four (54) Sheet 1, on said plan.

All of said boundaries are determined by the Court to be located as shown on a subdivision plan, as approved by the Court, filed in the Land Registration Office, a copy of which is filed in the Registry of Deeds for the South Registry District of Middlesex County, in Registration Book 131, page 469, with Certificate of Title numbered 19,568.

Said premises will be sold subject to any and all unpaid taxes, tax titles and other municipal liens if any there be. One thousand dollars will be required to be paid in cash by the purchaser at the time and place of sale and the balance within ten days thereafter. Other terms will be announced at the sale.

ROSARIO IORIO
TERESA IORIO
Mortgagees and present holders of said mortgage

Joseph D. Zolla, Attorney,
256 Hanover Street,
Boston, Mass. my24-3t

MEDFORD THEATRE
CALL MYSTIC 1800 FOR RESERVED SEATS
MAT. 2:00 EVE. 7:00

Monday, Tuesday, Wednesday, June 10, 11, 12
HEAR AND SEE
CLARA BOW in
"The Wild Party"
The "It" girl in the hit of her career
KARL DANE in
"A Voice in the Storm"
A silent picture of action and thrills
"DANCING AROUND"—All Talking Comedy

Thursday, Friday, Saturday, June 13, 14 15
HEAR AND SEE
An ALL-STAR CAST in
"The Dummy"
WILLIAM HAINES and JOAN CRAWFORD in
"The Duke Steps Out"
OTHER SCREEN ATTRACTIONS

STRAND THEATRE WOBURN
MATINEE at 2:30 All Seats 20c
The Theatre of Distinction
EVENING 6:30 and 8:30 All Seats 35c
HOUSE OF TALKIES

Friday and Saturday, June 7, 8
See and Hear
Leatrice Joy in "Bellamy Trial"
Three Shows Saturday—2:30, 6:30, 8:30

Special—Sunday, Monday, Tuesday, June 9, 10, 11
Four Shows Sunday—3:30, 5:30, 7:30, 9:00
Special Children's Matinee Tuesday at 4:30—Prices 10c
See and Hear
Mary Pickford in her first talking picture, "Coquette"
Vitaphone Vaudeville and All Talking Comedy
Pathe News of the World in Sound

Wednesday and Thursday, June 12, 13
See and Hear
Richard Dix in "Nothing But the Truth"
Also Vitaphone Vaudeville and All Talking Comedy and Vitaphone Novelties

Special—Friday and Saturday, June 14, 15
Wearing's Pennsylvania "Synocpation" with Martin Downey
Vitaphone Vaudeville and Comedy
Pathe News of the World in Sound

Moth-O-Kill is real insurance against moths. Sold at the Star Office.

COMMONWEALTH OF MASSACHUSETTS
MIDDLESEX, SS. PROBATE COURT

To the heirs-at-law, next of kin, creditors, and all other persons interested in the estate of Adelaide D. Stanton late of Winchester in said County, deceased, intestate.

WHEREAS a petition has been presented to said Court to grant a letter of administration on the estate of said deceased to Thomas Gilman Stanton of Winchester in the County of Middlesex, without giving a surety on his bond.

You are hereby cited to appear at a Probate Court to be held at Cambridge in said County of Middlesex, on the eleventh day of June A. D. 1929, at ten o'clock in the forenoon, to show cause if any you have, why the same should not be granted.

And the petitioner is hereby directed to give public notice thereof, by publishing this citation once in each week, for three successive weeks, in The Winchester Star a newspaper published in Winchester the last publication to be one day, at least, before said Court.

Witness, JOHN C. LEGGAT, Esquire, First Judge of said Court, this seventeenth day of May in the year one thousand nine hundred and twenty-nine.

LORING P. JORDAN, Register
my24-3t

COMMONWEALTH OF MASSACHUSETTS
MIDDLESEX, SS. PROBATE COURT

To all persons interested in the estate of Mary H. Miller late of Winchester in said County of Middlesex, deceased.

WHEREAS, William E. Ramsdell, executor of the will of said deceased has presented to said Court, his petition praying for authority to compromise an action of contract against the said estate of the deceased more fully described in said petition.

You are hereby cited to appear at a Probate Court, to be held at Cambridge in said County of Middlesex, on the twelfth day of June A. D. 1929, at ten o'clock in the forenoon, to show cause, if any you have, why the same should not be granted.

And said petitioner is ordered to serve this citation by delivering a copy thereof to each of you three days, at least, before said Court, or by publishing the same once in The Winchester Star a newspaper published in Winchester said publication to be three days, at least, before said Court.

Witness, JOHN C. LEGGAT, Esquire, First Judge of said Court, this fourth day of June in the year one thousand nine hundred and twenty-nine.

LORING P. JORDAN, Register
je7-3t

COMMONWEALTH OF MASSACHUSETTS
MIDDLESEX, SS. PROBATE COURT

To the heirs-at-law, next of kin, creditors, and all other persons interested in the estate of Harold T. Whitney late of Winchester in said County, deceased, intestate.

WHEREAS a petition has been presented to said Court to grant a letter of administration on the estate of said deceased to Robert F. Whitney of Winchester in the County of Middlesex, without giving a surety on his bond.

You are hereby cited to appear at a Probate Court to be held at Cambridge in said County of Middlesex, on the twenty fifth day of June A. D. 1929, at ten o'clock in the forenoon, to show cause if any you have, why the same should not be granted.

And the petitioner is hereby directed to give public notice thereof, by publishing this citation once in each week, for three successive weeks, in The Winchester Star a newspaper published in Winchester the last publication to be one day, at least, before said Court.

Witness, JOHN C. LEGGAT, Esquire, First Judge of said Court, this twenty ninth day of May in the year one thousand nine hundred and twenty-nine.

LORING P. JORDAN, Register
je7-3t

(Continued from page 1)

ST. MARY'S GARDEN PARTY

Many special features have been arranged for the afternoon program, opening promptly at 2 o'clock with a series of games and races for children. A doll carriage parade in which any primary school child may participate will be held at 2:30.

St. Mary's Fife and Drum Corps, fresh from their successful appearance in the big holiday parade will furnish music during the afternoon and as an added attraction for the evening program the widely known Boston Military Band. The last named has promised to present a program of real merit and its appearance at the garden party will undoubtedly attract a large crowd to the parish grounds.

Mrs. M. C. Ambrose is general chairman and is assisted by Miss Rose Doherty as secretary and the following:

Mrs. Lewis Smith
Miss Helen Doherty
Mrs. Nora O'Melia
Mrs. Thomas Macksey
Mrs. Katherine Callahan
Mrs. John Mawn
Mrs. Arthur O'Leary
Miss Katherine Feeney
Mrs. James Cullen
Mrs. Thomas Connolly
Mrs. Daniel O Leary
Mrs. Sue Quigley
Miss Mary Curren
Mrs. Mary Hodge
Mrs. Edmund Goggin
Mrs. D. F. Dinneen
Mrs. Mary Carroll

Tea Room Committee

Mrs. Cecelia Corcoran
Mrs. Annie Bennett
Mrs. Susan Quigley
Mrs. Katherine Callahan
Mrs. Mary Roach
Mrs. Maria McCauley
Mrs. W. Manzie
Mrs. A. Premont
Mrs. J. Kennedy
Mrs. James McDonough
Mrs. Julia Fitzgerald
Mrs. Mary Dinneen

Refreshment Committee

Mrs. M. C. Ambrose, Chairman
Mrs. Francis Dolan
Mrs. Elizabeth Halligan
Miss Alice Bennett
Miss Mary Dolan
Miss Katherine Feeney
Miss Nora Curren
Mrs. Mary Mawn
Mrs. Mary Murphy
Mrs. Anna DeCourcy
Mrs. B. Murray
Helen Doherty
Mrs. Eshback
Mrs. Michael Murphy

Fancy Article Table

Mary Martin	Mrs. Shaughnessey
Sadies Foley	Katherine Kilcoyne
Abbie Callahan	Edna Crawford
Anna Sullivan	Agnes Haggerty

Candy Committee

Mrs. Mary Carroll	Mrs. M. J. Hannon
Miss Nora Driscoll	Mrs. K. Feeney
Julia Meskell	Antoinnette Marone
Maria Costello	Isabel O'Connell
Gertrude Callahan	Katherine Corcoran

St. Mary's Alumnae

Miss Katherine Cullen, Chairman

Elizabeth DeCourcy	Anna Dooley
Sue McPartlin	Mary DeLaurier
Loretta Donnelly	Barbara Fitzgerald
Florence Cullen	Frances Kean
Elizabeth Halligan	Winnifred Kelley
Margaretta Boyle	Mary Roach
Esther Callahan	Mary O'Melia
Winifred Connolly	Eva Vollinger

Committee on Booths

James Callahan	Daniel Murphy
Jerry Breen	Daniel Lydon
Daniel Dinneen	Joseph Flanagan
John McCarron	John Stygles
Daniel O'Leary	Arthur Farrar
Edward Dinneen	Howard Ambrose
Joseph Danahey	John Danahey
Harry Boyle	Jean Scully
John Murphy	William Cleary
Thomas Traverse	Robert Sullivan
Chester Kelley	Benjamin Matthews
Thomas Macksey	William Hevey
M. C. Ambrose	John S. O'Leary
James McCravan	Charles Farrell
William Callahan	Thomas Dolan
Vincent Ambrose	Joe Callahan
Richard O'Connell	

Cashiers

Mary Dolan	Elizabeth DeCourcy
Ruth Ambrose	Mary Boyle
Evelyn Stewart	Rose Doherty
Ruth Morgan	Katherine Ward
Helen Carroll	

Miss Irene E. Murphy of 25 Marion street is a student in the Graduate School of Education at New York University.

WINCHESTER TRUST COMPANY

In compliance with the requirements of Chapter 590, Section 40, Acts of 1908, as amended by Chapter 491, Section 6, Acts of 1909, and by Chapter 171, Section 1, Acts of 1912, notice is hereby given of the loss of pass book No. 850.

C. E. BARRETT, Treasurer
my24-3t

COMMONWEALTH OF MASSACHUSETTS
MIDDLESEX, SS. PROBATE COURT

To the heirs-at-law, next of kin and all other persons interested in the estate of Catherine A. Holland late of Winchester in said County, deceased.

WHEREAS, a certain instrument purporting to be the last will and testament of said deceased has been presented to said Court, for Probate, by Mary E. Holland who prays that letters testamentary may be issued to her, the executrix therein named, without giving a surety on her official bond.

You are hereby cited to appear at a Probate Court to be held at Cambridge in said County of Middlesex, on the eleventh day of June A. D. 1929, at ten o'clock in the forenoon, to show cause, if any you have, why the same should not be granted.

And said petitioner is hereby directed to give public notice thereof, by publishing this citation once in each week, for three successive weeks in The Winchester Star a newspaper published in Winchester the last publication to be one day, at least, before said Court, and by mailing, post-paid, or delivering a copy of this citation to all known persons interested in the estate, seven days at least before said Court.

Witness, JOHN C. LEGGAT, Esquire, First Judge of said Court, this seventeenth day of May in the year one thousand nine hundred and twenty-nine.

LORING P. JORDAN, Register
my24-3t

HAVE YOU SEEN THEM

Those acres and acres of sturdy Little Trees dressed in their choicest summer green.

In all New England you will not see so many Evergreens grown for home planting—Millions of them. Smooth roads free from traffic invite you to Little-Tree Farms, Headquarters for Landscape and Forestry Service and Supplies.

Visit the Exhibition Building and get the latest ideas. Advice, plans, plant materials and supplies. Here is a Mecca for lovers of the great outdoors.

LITTLE-TREE FARMS
One-half Mile down Pleasant St.
Framingham Centre, Mass.

BUNGALOW -- $7800

Nicely located on high land, pleasant surroundings. Contains large living room with fireplace, dining room, kitchen, two bedrooms and bath. Hot water heat, good basement, garage and over 10,000 square feet of land. A cozy little home.

Edward T. Harrington Inc.
REAL ESTATE

39 Church Street **Winchester, Mass.**

EDWARD T. HARRINGTON & CO.
Established 1890
INSURANCE

NEWSY PARAGRAPHS

Our method of Permanent Waving moulds the hair into soft waves without injury to the texture or color. The Idonian Beauty Shop, National Bank Building, tel. Win. 1408. my24-tf

Miss Eleanor Berry of 5 Stratford road, this town, has just completed a course of secretarial and executive training at the Katharine Gibbs School, Boston. Miss Berry is a graduate of Wheaton College and is a member of the New England Wheaton Club.

Watch, Clock and Jewelery Repairing that satisfies. Ask your friends. L. E. Heinz, Jeweler and Watchmaker, 557 Main street, Winchester.

Miss Priscilla Chapman of 3 Salisbury street, this town, has just completed a year of study at the Katharine Gibbs School of Secretarial and Executive Training, Boston. Miss Chapman is a graduate of Abbot Academy and a member of the Abbot Alumnae Association and En Ka Sorority.

For those who appreciate something different and better, Kelley & Hawes Co., has purchased an entirely new lot of the wanted "gold" chairs which may be hired for bridge parties, receptions, etc. Tel. Win. 0035 or 0174. mh1-tf

Invitations are out for the wedding of Miss Ruth Carlisle Gates, daughter of Mrs. Arthur Earl Gates of 237 Highland avenue to Lyman Bradford Smith, son of Mr. and Mrs. Francis E. Smith of 1 Walcott terrace. The wedding is to take place on Tuesday evening, June 25 in the First Baptist Church.

Miss Elsa Johnson of Randolph and Miss Agda Lundberg of Medford, both former Winchester residents, are sailing from New York Saturday, June 8 for a tour of Scandinavia and other European countries.

The Pierce-Arrow Sales and Service. W. O. Blaisdell, tel. Win. 1100 or W. H. Booth, tel. Stoneham 0491. my17-tf

Mr. Warren Cox of this town is to be one of a house party over the coming week-end at the Newport, Me., home of ex-Alderman Cummings of Woburn. The party left Woburn by motor on Wednesday.

Employment Agency and Taxi — General maids, mothers' helpers, etc. Seven-passenger Cadillac sedan for hire. W. A. Ayer, 74 Sylvester avenue. Tel. con. je7-4t*

The pianoforte pupils of Mrs. Annie Soule Lewis of Washington street are to give their final recital of the season this Friday evening in Fortnightly Hall at 8 o'clock. Friends of the pupils and any others interested are cordially invited to attend.

Miss Alice Fenton, advertising manager of the Winchester Laundries Division of the New England Laundries, left this week to enjoy a five weeks' vacation in Alaska.

Headquarters for Graduation Gifts. Heinz Jewelery and Gift Store, 557 Main street, Winchester.

NEWSY PARAGRAPHS

At the Small Shoppe—A new line of wash silk dresses $8.95 and $9.95. Ensembles $14.75; chiffon and Georgette afternoon dress $14.75 and $25. Graduation dresses, with or without sleeves, $9.95 and $14.75. Pique and Dimity dresses ranging in price from $1.95 to $5.95. 532 Main street, Win. 1848.

David A. Carlue, painter and decorator; hardwood finishing a specialty. 145 Cambridge street, tel. 1701. au10-tf

Jackstones at the Star office.

Officer John Regan has returned to duty at the desk in Police headquarters after a two weeks' vacation.

Mr. and Mrs. Herbert G. Etheridge of Lloyd street have as their guests their daughter, Mrs. Charles E. Moore of Roanoke, Va., and their granddaughters, the Misses Janet and Morjorie Moore.

Lexington Park Kennels, Winter street, Lexington, Mass. Boarding home for dogs and cats. C. M. Jones, Tel. Lex. 0542-W; C. L. Blakely, M. D. V., Tel. Lex. 1068. je7-4t*

Mr. and Mrs. Edmund C. Sanderson will celebrate their 30th wedding anniversary by attending the wedding of their son, Edmund Whitford Sanderson to Dorothy Irma Graef in New York City on June 8.

A Chevrolet coach, owned and operated by Mrs. Mary L. Stuart of 468 North street, Meadville, Pa., while going west on Swanton street and while attempting to make a left turn into Main street was in collision Monday forenoon with a Cadillac sedan, the latter headed south on Main street and attempting to turn left onto Swanton street. The Cadillac was owned by Patrick Cox, 16 Highland avenue, Woburn and operated by George Gavostos of 16 Garfield avenue, that city. Both machines were damaged.

The Fire Department was called by telephone at 1:17 p. m. Sunday to put out a grass fire in the Fells. At 6:57 p. m. last Friday evening the men put out a grass fire in the yard of the Beggs & Cobb Co. on Swanton street.

Mrs. Ralph M. Sparks of this town was a member, in charge of the menu, of the general committee for the annual alumnae dinner last Saturday evening in the main ballroom of the Hotel Statler, the final event of the three-day, semi-centennial celebration of Radcliffe College.

Mrs. Margery Appleyard has sold her residence at 56 Yale street to Alden W. Sherman of Lowell who buys for occupancy. The transaction was consumated through the office of Anna M. Edlefson at 10 State street, Boston.

Traffic Officer James P. Donaghey of the Police Department is enjoying his annual vacation.

Miss Anita Laurie, '29, of Winchester is to be one of the competitors in the poetry reading contest which is to be held in the chapel at Wheaton as one of the features of the college Class Day, June 17.

LOOK OVER OUR

Vacation List
FOR BOYS AND GIRLS

BOYS

KHAKI AND LINEN KNICKERS, CAPS AND UNION SUITS, BATHING SUITS AND TIGHTS, SLIP-ON SWEATERS AND BELTS, BLOUSES, SHIRTS, PAJAMAS, WHITE DUCK PANTS, OVERALLS, MIDDY HATS, PLAY SUITS

GIRLS

SOCKS, UNION SUITS, SLIPS, BLOOMERS, SWEATERS, PAJAMAS, SLEEVELESS DRESSES, ENSEMBLES, BATHING SUITS, CAPS, SHOES, PLAY SUITS, BELTS, GARTERS.

Franklin E. Barnes Co.

VERNON W. JONES
SUBURBAN REAL ESTATE

Arlington Winchester Medford

NATIONAL BANK BLDG. 13 CHURCH ST. TEL. WIN. 0898

If You Wish to Buy, Sell or Rent, Call Win. 0898 or 1862

OLD ENGLISH COTTAGE TYPE HOME—Long living room with fireplace, sun room, open porch, dining room, kitchen and breakfast nook, 3 large sunny chambers, tiled bath and shower, steam heat; garage; artistic and attractive; at a reduced price of $9800.

FOR RENT—Several nicely located singles and apartments at reasonable rents.

RESIDENCE, 36 GLEN ROAD—TEL. WIN. 1862

RUGS
Domestic and Oriental

Cleansed
5c to 7c a sq. ft.

Dyed
$1.25 to $1.95 sq. yd.

Repaired

"Particular Work for Particular People"

BAILEY'S CLEANSERS and DYERS, Inc.
Proprietors of Hallanday's
Office and Plant
30 Washburn Street, Watertown, Mass.
Tel. Middlesex 4561, 4562, 4563
Winchester Store
17 Church St., Winchester; Tel. Win. 0528
We Call for and Deliver
Parcel Post Return Charges Paid

NEWSY PARAGRAPHS

Cooked food sale at Mills' Store, next to Richardson's Market on Saturday, June 8, 10 a. m. to 5 p. m. by the Woman's League of the First Baptist Church.

Mr. and Mrs. Charles Hoey of Evcrell road left Tuesday for a tour of several weeks, during which they will visit Alaska, Canadian Rockies, Mt. Ranier and Yellowstone National Park.

Spencer Corsets, home appointments. Jean MacLellan. Tel. Win. 0406-R. ap27-tf

A free demonstration of cooking with gas will be given at the Winchester office of the Arlington Gas light Co., 527 Main street on a Glenwood insulated gas range, June 18, 19 and 20.

Dr. Charles R. Baisley has announced the removal of his office from Wildwood street at Church in Winchester to 24 Woburn street, Reading. His new telephone is Reading 0600.

Appropriate Gifts for graduation, nice selection. L. E. Heinz, Jeweler, 557 Main street, Winchester. Tel. 1980.

Mrs. John Salyer (Florence Murphy) of New York, with her daughter, has been visiting in Winchester at the home of her brother, Dr. E. Russell Murphy of Salisbury road.

Miss Marie Ahern of this town was one of 16 graduates from Trinity College, Washington, D. C., Tuesday.

John J. Murphy, Dealer in Junk of All Kinds. Highest prices paid. If you have anything in this line, telephone either Winchester 0924, 1378 or drop a postal to 28 Church street. mh9-tf

CASH OR TIME PAYMENTS

A small down-payment permits you to install new Plumbing and Heating Equipment, now. Monthly payments up to as long as two years time.
The best of workmanship and appliances including Electric Refrigerators, Dish Washers, Clothes Washers, Gas Ranges, Oil Burners and Incinerators.

Phone or Write for Estimates and Details. No Obligation.

E. W. NICHOLSON
TEL. WOBURN 0899

CUSTOM UPHOLSTERY DRAPERIES

Slip Covers, Mattresses, Cushions, Furniture Repaired and Finished

AWNINGS MADE
Repaired, Etc.
28 Years' Experience
(Formerly with Paines, Jordan Marsh, Irving Casson & Davenport Co.)

G. W. McGray
Tel. Arl. 2148 701 Mass. Ave., Arlington
(Opposite Town Hall)
ap12-tf

NEWSY PARAGRAPHS

Trufit Dresses, made to measure or standard sizes. Beautifully tailored of cotton, silk or wool materials of fine quality. For further information call Mrs. W. P. Keyes, Win. 0217.

The estimate of the Water Board that the Town was consuming about 750,000 gallons of water daily was amply verified by a record taken during the hot weather of a fortnight ago. Accurate record taken during the week showed a consumption of from 750,000 to a million and a quarter gallons a day. The Water Department is now completely installed in its new quarters on Lake street.

Mr. and Mrs. Richard Parkhurst are the parents of a daughter, Margaret, born June 1 at the Phillips House, Boston.

Late Wednesday forenoon George J. Sweeney of 33 Newport street, Arlington, reported to the police that he had been bitten by a dog on Hemingway street. His clothing was torn and he had a cut on the left leg. He went to the office of an Arlington physician for treatment.

"The Aberjona," the first year book to be published in the history of the Winchester High School is to make its appearance next week. The book is a handsomely bound volume containing much interesting school data as well as the usual information concerning the graduating class.

HENRIK IBSEN

"Your character will grow beautiful and strong if you find excuse for others and not for yourself."

BY giving each service our earnest attention we develop the feeling of community confidence.

MOFFETT and McMULLEN

Funeral Directors and Embalmers

TEL. WIN. 1730
Lady Assistant Taxi Service

A Newly Built Home

on a high elevation commanding a beatiful view. The property has a living room with fireplace, an adjoining sunparlor, a dining room, and a modern kitchen hall. Second floor has 3 bedrooms, sewing room and bathroom. One-car garage built under the house. Will sell for $8500. Open for inspection.

Winchester Realty Company
542 Main Street
Tel. 0527 and 1089-W

Vacationists!

Do not forget that a post card or a phone call from your summer home to this store, with a list of your wants, will command the same thought and attention which your presence does, at

Esther's

TEL. WIN. 0774 17 THOMPSON STREET

AUTO PAINTING
VARNISH or DUCO
Fender Straightening—Dents Removed
R. W. DOVER
746 Main St. Phone 0658
mh29-tf

R. M. KIMBALL
OIL BURNERS
All Makes Serviced
TEL. WIN. 1365
f17-tf

REPAIRING and REMODELLING
SHINGLES and SCREENING

Has that leak in the roof been fixed.

Have you screened your porch yet or made the new screens you need.

Complete stocks. Estimates given.

BLANCHARD LUMBER

WINCHESTER 1300

A. M. EDLEFSON
REAL ESTATE & MORTGAGES

10 State Street, Boston Tel. Hubbard 1978
Tel. Win. 0700

We are as near as your telephone
F. H. HIGGINS WINCHESTER 0606
17 KENWIN ROAD
Commercial and Home Photographer

If you have pictures to be framed a telephone call will bring demonstrator.
Leave your films at Hevey's Pharmacy or Star Office for our usual service.

WINCHESTER BARGAIN

To settle estate. Five minutes to center. House of 9 rooms: 4 on 1st floor, 4 chambers on 2nd floor, and 1 finished bedroom on 3rd floor. All modern improvements. 8000 sq. ft. land. For quick sale, $8500.

Ruston & Olson
572 Main Street, Winchester, Mass. Tel. Win. 0032
Residence, Win. 1769-W or Win. 0365

WINCHESTER

Five minutes from the center is a very desirable house of nine rooms. There is a den on the first floor, four bedrooms on second and two on third. The house inside and outside is in the very best of condition. An oil burner for the hot water heater is included in the price of $12,000.

A. Miles Holbrook
24 CHURCH STREET
Tel. Win. 1250, Res. Win. 0609
Stephen Thompson, Win. 0103-W

HOT WEATHER SPECIALS
Thin Dresses, Bathing Suits Caps, etc.

We are well prepared for the hot days now, early as it may seem. Having received our Summer Dresses of Muslin and Voile at moderate prices $2.00 and $3.00.

Bathing Suits for Men, Women and Children. Bathing Caps.

Sun Suits, all wool, various colors, at $1.00 and $1.50, quite essential to little folks now days.

To say nothing about Sand Toys and all sorts of novelties. Kroma Pakets, etc.

G. Raymond Bancroft
Tel. 0671-W 15 Mt. Vernon Street

PUBLIC LIBRARY,
WINCHESTER, MASS.

THE WINCHESTER STAR.

VOL. XLVII NO. 46 WINCHESTER, MASS, FRIDAY, JUNE 14, 1929 PRICE SEVEN CENTS

HAROLD AMBROSE
President

RECORD CLASS GRADUATED FROM HIGH SCHOOL

Ninety-One Seniors Received Diplomas—Exercises Attracted Many

Ninety-one members of the Class of 1929 received their diplomas Tuesday evening at the annual graduation exercises of the Winchester High School, held in the Town Hall.

The graduates occupied seats upon the stage which was attractively decorated with potted plants, cut flowers and the class colors of Green and Black. The National Colors were displayed to the left of the platform with the State Flag on the right. The usual large gathering of parents and friends of those graduating filled the hall to its capacity.

DOROTHEA MacKENZIE
Secretary and Winner of the Wheeler Cup

Seated with the Seniors were Principal Wade L. Grindle, Superintendent of Schools James J. Quinn, Chairman Robert M. Stone of the School Committee, Mr. Charles Brandon Booth and Rev. Benjamin Patterson Browne, pastor of the First Baptist Church, who made the invocation. The diplomas were presented by Mr. Stone.

ANNA NELSON
Treasurer, Class Valedictorian

The formal program included musical selections by the high school orchestra, selected chorus and girls' glee club, all under the direction of Miss Marion E. Knightly, supervisor of music in the Winchester schools. A male quartet, comprising Andrew Skilling, Jacob Bond, Basil Burwell and Gordon Gillett, sang Cadman's, "The Evening Dusk Is Falling."

PAUL KENDRICK
Vice President

(Continued on page 8)

MR. STONEHAM AT UNITARIAN CHURCH

Winchester people will have a peculiar interest in the preacher at the regular service in the Unitarian Church, at 10:30, next Sunday morning, June 16. He will be Rev. E. F. Stoneham, one of the promising young ministers of the Unitarian fellowship and son-in-law of the late Dr. Joel H. Metcalf, so many years minister in Winchester. The choir will sing a rich program of music and the public is cordially invited.

MRS. W. L. THOMPSON ENTERTAINS

The Ladies' Circle of the Greenwood Union Church of Wakefield was entertained at luncheon on Tuesday by Mrs. W. L. Thompson of Ridge street with covers laid for 40. After the luncheon the guests rambled over the hills enjoying the extensive views obtained on such a clear day. Later group pictures were taken.

Mrs. Iva Keander, the president of the circle presented the hostess with a set of the Medici Travel Books as a souvenir of the event and in appreciation of the hospitality extended to the circle annually. Mrs. Thompson, in thanking the circle for the gift, said that in reading the books she would in mind re-visit the scene of many happy European vacations.

WINCHESTER ROTARY CLUB

There was an uncommonly large attendance at our meeting this week, and visitors were much in evidence. Consequently enthusiasm ran high and once again Rotary has proved that it is a major attraction for all who know it.

We came to this meeting prepared to listen to Pat's travelogue but Pat was obliged to disappoint us at the last moment, which is quite contrary to his custom. He promises to make amends, however, and next week we anticipate the pleasure of listening to our popular fellow Rotarian.

Pat's place as speaker was filled most acceptably by Commander Robinson of the Melrose Post, G. A. R., who kindly consented to come to us on very short notice. Commander Robinson who is in his 84th year of age, is a man of uncommon vigor for his period of life. He has traveled extensively and proposes to travel more, and it was concerning his journeys that he spoke to us. Naturally he attends the annual encampments of the G. A. R. and he talked at length on his experiences at the recent encampment at Denver, Col. Ordinarily it is considered a long ride when a man over 80 years old goes from Massachusetts to Colorado, to make no mention of extensive side trips after his arrival. Yet Commander Robinson is already making plans for a trip to California next year. We hope that he will go and that he will come back, and tell us his experiences. We know it will be very much worth while.

Although we did so well this week we hope to see even more of our members next Thursday. We shall forgive Pat for his unavoidable absence of the 13th and give him a rousing welcome on the 20th. All up!

HIGH SCHOOL YEARBOOK CREATES FAVORABLE COMMENT

The first yearbook to be published in the history of the Winchester High School, the "Aberjona," issued by the Class of 1929 and distributed at the graduation exercises Tuesday evening, is arousing favorable comment and reflecting much credit upon its editorial staff.

The book is of approximately 100 pages, handsomely bound in artificial green morocco leather with dull gold name plate. Included in the pages are individual cuts of the graduating class, graduation data, cuts of teams and school societies, a list of the faculty and in fact every sort of information necessary to give one a true cross section of student life at Winchester High.

Marjorie N. French served as editor-in-chief of the "Aberjona" staff, with Henry B. Brown as business manager. Others on the staff were Mary L. Reed, assistant business manager; Harry A. Coe, art editor; Virginia M. Merrill, feature editor; and Dorothea MacKenzie, sports' editor. Mr. Samuel M. Graves of the Department of History served as faculty advisor. The book was published by the Winchester Star.

ENTERTAINED PROGRESS CLUB

Mrs. Francis R. Henderson of Ridge street entertained the members of the Progress Club of the North Avenue Baptist Church of Cambridge at luncheon and bridge on Wednesday. Covers were laid for 26.

In appreciation of her hospitality to the club Mrs. Henderson was presented with a Cape Cod windmill, the president expressing the esteem the club felt for Mrs. Henderson and their happiness in being able to enjoy the outing at her lovely summer home. Mrs. Henderson said it made her very happy to receive this gift and she was always pleased to open her home for the club, summer or winted.

WASHINGTON HIGHLAND CHAPTER MOTHERS' CLUB

The final meeting of the Chapter was held Wednesday afternoon, June 5. Short business meeting including the accepting of the report of the nominating committee the following officers were elected for the year 1929-30:

President—Mrs. Lucius Smith
Vice President—Mrs. Fergerson
Secretary—Mrs. G. Warren Damon
Treasurer—Mrs. A. F. Gaum

Refreshments were served in the Kindergarten room. Mrs. Raymond Bancroft acting as hostess.

Under Mrs. Earl Andrews direction the Washington-Chapter of the Mothers' Association held a cake sale in the S. K. Ames store Friday June 7. About $30 was realized. Assisting Mrs. Andrews were: Mrs. Pilkington. Mrs. Waugh, Mrs. Cunningham. Mrs. Gaum, Mrs. Baker.

WADLEIGH HONOR LIST

The following pupils of the Wadleigh School are members of the honor list for the school year just closed:

Grade 8
Virginia Besse Russell Tompkins

Grade 7
Frank Rounds

Following are the pupils on the honor list for three quarters of the school year:

Grade 8
Lucille Pratt Alice Welsch
Katherine Sanford Madeline Young

Grade 7
Norman Dalrymple George Welsch
Esther Loftus Albert O. Wilson
Audrey Paine Andrew Young

Several Winchester teams were among the entrants in the annual father and daughter tournament played Wednesday at Weston. Miss Harriet Jackson and W. A. Jackson had a 76 to finish in third place while the 78 made by Mrs. Vincent Farnsworth, Jr. and her father, Dr. C. E. Ordway gave them a tie for fifth. Miss Hall and I. S. Hall, and Miss Betty Osborne and J. W. Osborne were other local teams.

MISS JULIA FRANCES HOLLAND

Miss Julia Frances Holland, a native of Winchester and for the past 40 years in the service of the Boston Public Schools, died Monday morning, June 10, in the Peter Bent Brigham Hospital where she had previously underwent an operation.

Miss Holland was born 63 years ago in Winchester, daughter of the late Patrick and Catherine (Murphy) Holland. After graduating from the Winchester schools she entered Salem Normal School from which she was graduated in 1884.

After some years of teaching experience elsewhere, Miss Holland entered the service of the Boston School Department in 1889, being assigned first to duty in the Wendell Phillips School. Later she taught at the Washington School before going to the Bowdoin Elementary School for girls on Myrtle street, where she had served continuously for the past 20 years.

Miss Holland was widely known in Winchester and had many friends in and about Boston, a particularly pleasing personality and cheery manner endearing her to all with whom she came in contact. Surviving are two sisters, Miss Mary Holland and Mrs. Anna T. O'Sullivan, both of Winchester, and the latter the oldest teacher in point of service in the public schools of the town.

The funeral was held at 9:30 Thursday morning from the late residence, 129 Mt. Vernon street, followed by a solemn high mass of requiem in St. Mary's Church at 10 o'clock. Rev. Fr. George H. Quigley was celebrant, Rev. Fr. Conrad J. Quirbach, deacon; and Rev. Fr. Bernard O'Rourke, sub-deacon. Seated in the sanctuary were Rev. Fr. Henry J. Lyons of St. Catherine's Church, Charlestown; Rev. Fr. John Keating, S.J., and Rev. Fr. James McGovern, S.J., both of Boston College; Rev. Fr. Eugene Maguire chaplain at the House of the Angel Guardian; and Rev. Fr. Charles Donahue of St. Bridget's Church, Maynard.

The bearers were John T., James J., and Frank T. Scully, all of Cambridge; William Lehan of Medford, Dr. John Casey of Brighton and Thomas J. Feeney, Jr., of Woburn.

A delegation of Sisters from the Academy of the Assumption in Wellesley attended the services as did a delegation of teachers from the Bowdoin School. There were also delegations from the a-Kempis Circle of Wellesley, from St. Catherine's Guild of the Immaculate Conception Church of Boston and Boyle O'Reilley Circle, also of Boston. Miss Holland had for many years been a member of the last mentioned organizations. Interment was in Calvary Cemetery.

COUNTRY CLUB GREENSKEEPER INJURED

"Tom" Fahey, veteran greenskeeper of the Winchester Country Club, was seriously injured Tuesday forenoon when he was struck on the head by the crank attached to a mechanical truck body. He was at once removed to the Winchester Hospital where his name was placed upon the danger list. As the Star went to press his condition was reported as no better and no worse. The extent of his injury was not learned. Winchester sports followers and golfers in particular will regret to learn of Mr. Fahey's injury and one and all hope for his complete and speedy recovery.

NOTICE

The public is cordially invited to attend the Flag Day services of Winchester Lodge of Elks to be held this evening at 8 o'clock in the high school assembly hall. Hon. James M. Brennan of Cambridge Lodge is to be the speaker and an interesting program has been arranged.

MARRIAGE INTENTIONS

Marriage intentions have been filed with the Town Clerk as follows:

Evander French of 108 Highland avenue and Frances V. Hoxie of 7 Pelham terrace, Arlington.

Thomas S. Gaynor of Lexington and Mary Agnes McNamara of 5 Russell road.

Joseph Anthony Glorioso of 378 Washington street and Mildred Camilla Mazzoni of 41 Richardson street.

Robert Henderson Likins of 38 Glen road and Eleanor Gertrude Berry of 413 Lebanon street, Melrose.

Lyman Bradford Smith of 1 Wolcott terrace and Ruth Carlisle Gates of 237 Highland avenue.

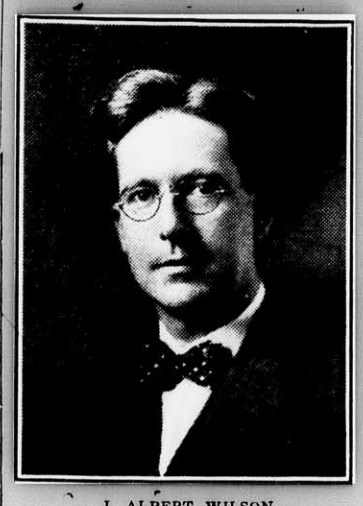

J. ALBERT WILSON

MR. WILSON TO BE NEW ORGANIST AT FIRST CONGREGATIONAL CHURCH

Local music lovers will be interested in the announcement, recently made public, that J. Albert Wilson, formerly for 20 years organist and choirmaster at the Church of the Epiphany, is to succeed Joseph Ashton as organist and choir director at the First Congregational Church. He is to commence his new duties in the fall.

Mr. Wilson resigned his position at the Epiphany in February of 1928, after nearly 20 years of continuous service. He came to Winchester to succeed Arthur R. Rabethge in 1909.

During his service at the Epiphany his choir won a wide reputation in the sacred music field and was able to perform in a finished manner works seldom attempted by any but the most capable choral groups.

Mr. Wilson is known as a sound musician and a noted organist, having given recitals in a number of New England cities as well as many at Harvard University. A Harvard man of wide musical experience, he has composed many numbers for the organ and has had the distinction of having one of his compositions played by the Boston Symphony Orchestra. He has an enviable reputation as a teacher of organ, pianoforte and voice.

During the past year, Mr. Wilson has served as organist and choir director at the Crawford Memorial Methodist Episcopal Church where on Palm Sunday his chorus choir gave much pleasure by its rendering of Steiner's oratorio, the "Crucifixion."

PUPILS OF MRS. LEWIS IN RECITAL

The pianoforte pupils of Mrs. Annie Soule Lewis, well known instructor of this town, were heard in their final recital of the season last Friday evening in Fortnightly Hall. There were attractive decorations of fleur de lis and a large gathering of parents and friends of the young performers was present.

As usual the program was well chosen and sufficiently varied to maintain its interest. There were saxophone solos, played with a soft mellow quality of tone by Miss Lucille Anguish who was accompanied by her sister, Miss Florence Anguish. The last named added much to the enjoyment of the evening by two well delivered recitations.

Another pleasing feature of the recital was the playing of Viana Overture by Ascher and Mendelssohn's "Consolation" by a family orchestra; comprising Miss Josephine Smith, violin; Mr. Earl W. Smith, clarinet; Miss Anna Smith, 'cello; and Mrs. Earl W. Smith, piano. There were the customary piano numbers for four six and eight hands. Mrs. Lewis assisted her pupils in the presentation of the program and also spoke in her usual pleasing manner.

Those who played were Walter Lafford, Barbara Scott, Martha Goldstein, Lester Goldstein, Ruth Olinder, Norma Trout, Helen MacDonald, Theresa Lafford, Priscilla Richardson, Anna Smith, Loraine Hamm, Mary Lynch, Evilo Brown, Dorothy Harrington, Mary McEleney and Amy Johnson.

Mrs. Fred Mitchell, Mrs. Bessie Pierce and Mrs. Blanche Bennett are representing the Ladies Auxiliary of Winchester Post, American Legion, at the State Convention of the Auxiliary at Plymouth.

Notice To The Public

During the months of July and August the Banks of Winchester will be closed Saturday evenings.

WINCHESTER SAVINGS BANK
WINCHESTER CO-OPERATIVE BANK
WINCHESTER NATIONAL BANK
WINCHESTER TRUST COMPANY

The Co-operative Bank will be open the Saturday evenings of August 3rd and August 31st.

je14-3t

FOWLER DAY TO BE HELD IN WOBURN JUNE 17

Star Athlete Who Lost Leg in Accident, to be Given Tribute

Over 5000 people are expected to attend "Fowler Day" to be held at Library Field, Woburn, June 17. The day is in honor of "Charlie" Fowler, star athlete and catcher on the recent championship Woburn nine. Fowler was forced to have his right leg amputated due to a motorcycle accident which occurred while he was returning from a Mystic Valley League game, between Woburn High and Arlington. All Woburn is behind the project to give a testimonial to a game athlete and their earnest efforts are sure to be remembered by "Charlie."

A gala program has been arranged with a baseball game starting at 2:30 o'clock between an all Suburban League Club and an all Mystic Valley nine. This game is due to cause plenty of fireworks and the outcome will show if the calibre of ball played in the Suburban League is superior to that of the Mystic Valley circuit.

Following the ball game a soccer match will take place between the Woburn Tanners and the Boston Celtics, and to top off the program a monster dance and entertainment, featured by a triple battle of music, will be held in the State Armory, Woburn. Hundreds of out-of-town fans are planning to take in "Fowler Day" and a huge success is predicted for the testimonial and tribute to Woburn High's star performer. Following is the lineup of the all-star aggregations:

All Mystic Valley
Catcher—Dolloff, Melrose; Denucci, Watertown.
Pitcher—Smith, Watertown; Weafer, Woburn.
First Base—Ball, Wakefield.
Second Base—Shea, Woburn.
Third Base—Matenuto, Watertown; Prendergast, Watertown.
Shortstop—McDonough, Woburn; LeBlanc, Wakefield
Outfield—Lowder, Arlington; Hannigan, Melrose; Harris, Melrose.
Utility—Lee, Winchester; Kendrick, Winchester.

All Suburban
Catcher—Pagluccia, Everett; Westberg, Rindge Tech.
Pitcher—Riley, Newton; Hall, Somerville.
First Base—Fletcher, Newton.
Second Base—Normile, Rindge.
Third Base—Wilson, Newton.
Shortstop—Dexter, Brookline.
Left Field—Burke, Rindge
Center Field—Graham, Somerville.
Right Field—Escott, Somerville.
Utility Outfield—Larkin, Brookline.
Utility Infield—Katz, Cambridge Latin.

VACATIONISTS

Mrs. E. W. Ray will spend the summer at Harwichport.

Mr. and Mrs. J. R. Smith of Dix street are leaving this week for their summer home, "The Birches," Meredith, N. H.

Mr. and Mrs. E. L. Mudge have opened their summer home at Hollis Center, Me.

Mr. and Mrs. S. H. Boutwell of Cabot street are to spend the summer at Clifton.

Mr. and Mrs. W. L. Cummings of Hancock street will spend the summer months at Keene, N. H.

Dr. and Mrs. A. V. Rogers have opened their summer home at Rivermoor.

Mrs. A. B. Corthell has opened her summer home, "Bide-a-wee Farm," at New Boston, N. H. Her daughter, Mrs. Cora C. Phelps, will join her this week.

Mr. and Mrs. George N. Proctor have closed their house on Cabot street and will spend the summer at Marblehead Neck.

Mr. and Mrs. F. W. Jones, who have been spending the winter in Boston, have returned to their home on Crescent road.

The Nathan H. Taylors of Myrtle street left Wednesday to spend the summer at Manomet.

Mr. and Mrs. Harold Beebe left town this week for a vacation at Swampscott.

Mr. and Mrs. J. Judson Dean are at the St. Regis Hotel, N. Y.

Mrs. W. B. French is visiting at South Dartmouth.

Fireman Harry Brown is enjoying his annual vacation

WINCHESTER BOY MADE FINE RECORD AT MITCHELL

Donald Badger, son of Mr. and Mrs. Walter Badger of this town, made an enviable record in scholarship and sports during the past year at Mitchell School. Young Badger was recently awarded the Alumni Cup for scholarship and the Tennis Cup for excellence in that sport. He also received a medal for being adjudged the best baseball player in the Mitchell junior class. On Wednesday Donald was awarded his varsity insignia as manager of basketball.

NOTICE

Quite a number of Winchester people were disappointed after a journey to Medford Wednesday evening when they found the Riverside Theatre had been unexpectedly closed on last Saturday. The local delegation had gone to the Medford show house to see the Pathe News Reel sound pictures of the Mounted Troop of Winchester Boy Scouts.

For the benefit of those disappointed it is announced that the pictures will be shown at the Saville Theatre, East Boston, on Sunday, Monday and Tuesday and at the Strand Theatre, Woburn, on June 24th and 25.

Still another honest man discovered. Mr. Elmer N. Evans of Myrtle terrace reported to the police on Wednesday that the brief case which he had lost on Forest street the previous Sunday had been returned to him with its contents intact. This just about evens up the party who removed the hubcap from our automobile.

COMING EVENTS

June 17, Monday, 2:30 p. m. Winchester Boat Club Regatta. Dance at 8 p. m. for members and friends of the Club.

June 18, Tuesday. Special meeting of William Parkman Lodge of Masons, Masonic Apartments at 8 o'clock.

June 18, Tuesday. Flower Mission. Flowers for Boston leave Winchester Station on 9:06 train.

June 20, 21, 22, Thursday, Friday, Saturday. Seventh Annual Festival, Second Congregational Church. Thursday, supper at 6:30 p. m., Assembly Hall. Friday, entertainment at 8:15 p. m., Parish House. Saturday, Strawberry Festival and Sale, 2 p. m. to 10 p. m. at the Parish House.

FLAG DAY EXERCISES TONIGHT

Elks Observe Event at High School Assembly Hall

The Winchester Lodge of Elks will hold their regular Flag Day exercises this Friday evening at the High School assembly hall at 8 o'clock.

This is an annual observance by the Elks and the public is cordially invited to attend. The speaker will be the Hon. James H. Brennan, ex-Representative, and a member of Boston Lodge.

The Elks urge all to make Flag Day this year in very truth a notable occasion, so that all may be brought to realize that it is the B. P. O. Elks which, as a wholly American fraternal order, has founded the custom of doing annual honor to the greatest of banners upon the birthday of the flag.

PUPILS OF MR. WILSON IN RECITAL

The pupils of Mr. J. Albert Wilson, prominent local teacher, were heard in a recital of organ and vocal music on Tuesday evening in the auditorium of the Crawford Memorial Methodist Episcopal Church. The following program was rendered: Organ, "Hosannah" by Dubois, Miss Mary H. French; Contralto, "Gloria" by Buzzi-Peccia, Mrs. Frank Taylor; Soprano, "As Through the Street" by Puccini and "The Cuckoo" by Lehmann, Miss Olive Page; Organ, "Grand Choir" by Dubois, Mr. Paul Stanton; Tenor, "If With All Your Hearts" from Elijah by Mendelssohn, Mr. Raymond Graham; Contralto, "Sunset" by Dudley Buck, Mrs. Charles Swain; Organ, "Andante Cantabile (from Fifth Symphony) by Tachaikowsky and "Caprice" by Kinder, Miss Margaret Blair; Soprano, "With Verdure Clad" by Haydn and "Love Has Wings" by Rogers, Carolyn D. Gilpatric; Organ, "Distant Chimes" by Shackley, Miss Lucy Wilcox; Organ, "Intermezzo" by Major, Miss Florence Fisher; Soprano, "I Love and the World Is Mine" by Manney, Mrs. Fred H. Abbott; Contralto, "My Heart at Thy Dear Voice" by Saint Saens and "Down in the Forest" by Ronald, Miss Lila Martin; and Organ, "Festival March" by Foote, Mr. Lawrence Buell.

Seldom has a more pleasing recital been heard in Winchester. The program had merit and was especially well chosen with a view to maintaining the audience's interest to the end. The selections were invariably well presented, in the main by performers more advanced than is usually the case with those appearing in such recitals. There was not an uninteresting moment throughout the evening.

The audience was very large, considering the fact that the recital conflicted with one of the big events of the year in Winchester, high school graduation, and those who attended evinced much pleasure in the excellence of work displayed.

Mr. Wilson, who is at present filling the position of organist and choir master at the Winchester Methodist Church, assisted his pupils by playing artistic piano accompaniments for the vocal numbers.

UNUSUAL INTEREST IN ST. MARY'S GARDEN PARTY

Additional features are being announced daily to ensure all who attend the big annual garden party at St. Mary's Parochial grounds on Saturday an afternoon and evening of real enjoyment and thrills.

Besides the booths with their tempting array of merchandise and the afternoon concert by St. Mary's now famous fife and drum corps there are to be special features for children which will afford almost as much enjoyment for the grown-ups as for the youthful participants.

First there is to be the big doll carriage parade which will be open to any girl up to the age of 14. This event will start promptly at 3 o'clock and will be in charge of Mrs. Daniel O'Leary who will be assisted by Miss Mary Boyle and Miss Helen Stuart.

Then there will be the ever popular races for boys with the usual events so popular with the youngsters. Four o'clock has been set for the starting hour by Chairman Harry Ferullo who is being assisted by Harry Boyle and Vincent Ambrose.

The big attraction for the evening program is the band concert which is to be played by the popular group of capable musicians comprising Stiles' Military Band of Boston. This band has often been heard in Winchester and in signing them to appear at the Garden Party the committee in charge of arrangements made a real ten strike. Everything points toward a record attendance on Saturday and everyone is assured of a good time.

CONTAGIOUS DISEASES

There were 2 cases of Septic Sore Throat reported to Maurice Dinneen, agent of the Board of Health for week ending Thursday, June 13.

Chairman Edmund C. Sanderson of the Water Board reported Wednesday as a day of unusual water consumption in Winchester. 1,750,000 gallons of water were consumed during the 24 hours with 800.000 constituting an average consumption.

Do You Want An Income In Your Old Age?

Of course you want an income for old age, the time when every prudent man looks forward to comforts. The best way to have it is to save all you can now and deposit regularly with this Bank.

We are Agents for Savings Bank Life Insurance

THIS BANK WILL BE CLOSED SATURDAY EVENINGS DURING JULY AND AUGUST

WINCHESTER SAVINGS BANK

26 MT. VERNON ST. WINCHESTER, MASS.

BUSINESS HOURS 8 A.M. TO 3 P.M. STABILITY MUTUAL SAVINGS BANKS OF MASSACHUSETTS SATURDAYS 8 A.M. TO 12 M. - 7 TO 8.30 P.M.

INCORPORATED 1871

TO HAVE YOUR

Oriental and Domestic Rugs Washed

IS NECESSITY MORE THAN LUXURY

WHY

1st. To be free from moths and invisible eggs of moths, to prevent further destruction.

2nd. To make them free from dust and gravel and from thin paste which has been formed by time with the dust and moisture of the air which causes the decay of the rug. 3rd. To be restored to the original color. 4th. It is Hygiene.

One stitch at the time certainly saves the nine.
Send your rugs to store of mine to be repaired in due time.

We claim our priced and skill to handle Oriental and Domestic rugs are best in New England. All our customers in Winchester and surrounding towns testify to that effect. Try us and you will be convinced to our claims.

RUGS CALLED FOR AND DELIVERED

H. F. MOURADIAN

17 Park Street, Winchester, Mass. Tel. 0654-W or 0654-R

ap5-tf

WADLEIGH SCHOOL HONOR PUPILS ANNOUNCED

Principal Arthur Crowell of the Wadleigh School made public this week the list of those 8th grade pupils who have been awarded the coveted Wadleigh "W". The award is based upon scholarship, leadership and school spirit and is the highest honor which the school can bestow. It is somewhat comparable to the Phi Beta Kappa key awarded college men for scholastic excellence. The list of 1929 pupils to whom "W's" have been awarded includes:

Virginia Bess	Dorothy Fancie
Priscilla Chamberlin	Albert Haskell
Lucy Fowle	Lucille Pratt
Elizabeth Packer	Ruth Stone
Richard Philbrick	Marguerite Thwing
Carl Rossetti	Alice Walker
Russell Tompkins	Gladys Woodford
Alice Welsch	Madeline Young
Philomena Cassari	

The honor list for the final quarter of the school year is as follows:

Grade 8

Virginia Besse	Richard Philbrick
Lucille Pratt	Russell Tompkins
Katherine Sanford	Louise Rollins
Alice Welsch	Madeline Young

Grade 7

Norman Dalrymple	Marian Dean
Katherine DeRocher	Virginia French
Betty Gilbert	Virginia Hull
Frederick Johnson	Esther Loftus
Audrey Paine	D. Provanzanio
Frank Rounds	Anne Taylor
George Welsch	Louisa Williams
Albert O. Wilson	Andrew Young

WINCHESTER NEEDS

Before sending your discarded clothing out of town, why not form the habit of telephoning an inquiry to the Department of Public Welfare Town Hall, Winchester 1383, regarding needs right here in Winchester.

The Department is in touch with about 200 youths and children—ages from 16 years to one month—in Winchester who are without the proper clothing for the coming warmer weather.

They belong to families who have met misfortune by the loss of the bread-winner, by sickness, by accident or by unemployment.

As mothers are looking over their children's wardrobes these spring weeks, there may be articles that they can spare for these other children. Such articles will be distributed where they will meet a real need if given to the Winchester Department of Public Welfare.

Winter clothing also that is being discarded will be gladly received for use among needy families in the fall.

Address Town Hall, telephone Winchester 1383, P. M.'s.

Norman von Rosenvinge left Saturday night for California. Although not here to receive his High School diploma, he graduates with the class of 1929. As Class Orator he gave his oration on "Tolerance" at Class Night.

SELECTMAN WORTHEN SAILS TUESDAY

Chairman Joseph W. Worthen of the Board of Selectmen sails with Mrs. Worthen on Tuesday of next week for a six weeks' trip to England. He and his wife, together with Chairman Robert M. Stone of the School Board, and Mrs. Stone, leave today for Hanover, N. H., where they will attend the graduating exercises at Dartmouth College. Both Mr. Worthen and Mr. Stone are attending their 20th reunion at the college, they graduating in '09.

Mr. and Mrs. Worthen have, during the week past, been the guests at a number of informal farewell parties given by their many friends. They sail from Quebec on the SS. Empress of Scotland.

Mr. Worthen is a Rhoades Scholar and takes part in the first reunion of this body of students ever held. About 125 scholars and their wives will be included in the party, the occasion centering around the opening of the new Rhoades Scholarship House in Oxford, England. This building has been erected as a center for the activities of the Rhoades Scholarship activities.

The Worthens will tour through Devonshire and the Lake country, England, during their stay, and expect to return to Winchester in August.

In the first championship races of the season at the Corinthian Yacht Club, Marblehead last Saturday afternoon, ex-Commodore Sydney A. Beggs' Ruweida V finished second in the class for R Boats, 20 Rating, after a false start.

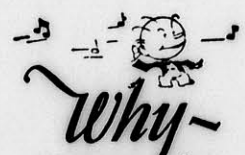

Why-
postpone the
delights of radio?

Come in and see how our budget plan puts an RCA Radiola into your home NOW and gives you hs of pleasure while you pay for it, a little at a time.

Do you want a battery-operated set at $82.75? Or a lighting circuit operated set at $95.00? Or a finer table or console model worth more? The cost is little per month—whatever set you choose. Our terms fit themselves into your income conveniently.

Glad to talk it over with you any time.

Park Battery *and* Radio

600 MAIN STREET

Tel. Win. 1305

CHILDREN'S SUNDAY AT THE UNITARIAN CHURCH

Last Sunday was observed as Children's Sunday at the Unitarian Church the service being largely conducted by members of the Sunday School under the direction of Superintendent Herbert Miller.

The annual memorial tree service, held in honor of the gold star boys for whom the evergreens on the Unitarian grounds are planted was held with all its impressiveness at the close of the exercises in the church.

Following is the program, list of honor pupils and those who have had perfect attendance record for the year:

Processional—"All the Happy Children" School
Invocation ..... School
Song ..... School Choir
Responsive Reading ..... School
Scripture ..... Mr. Miller
Response
Prayer ..... Mr. Reed
Response
Offering—Song ..... School Choir
Response
Sermon—"Pillows and Dreams" .. Mr. Reed
Hymn—
School Hymnal 47
Church Hymnal 65
Gifts to Perfect Attendance and Honor Pupils
Song ..... Kindergarten
Christening of Children
Recessional to Memorial Trees
Memorial Service
Benediction
Taps

HONOR PUPILS

Rhoda Elliott	Max LeRoyer
Robert Gardner	Margaret Plumer
Albert Gaum	Suzanne Reed
Marie Gaum	Allan Wood
Barbara Hayden	Herbert Wood

PUPILS HAVING PERFECT ATTENDANCE FOR YEAR

Kindergarten

Ruth Elliott	Samuel Keyes

Grade 1

Frances Keyes	Gloria Sargent

Grade 2

Elizabeth Collins	Ruth Olmstead
Madeline Collins	Anne Rivinius
Barbara Hayden	

Grade 3

Madeline Cushman	Nancy Wolfe
Anne Kidder	Russell Ellis
Harriet Miller	Ross Whynot
Suzanne Reed	

Grade 4

Rhoda Elliott	Mary Alice Mason
Marie Gaum	Robert Gardner
Frances Jane Hayden	Lincoln Grindle
Betsy Higgins	Max LeRoyer
Hildegarde Hunt	Herbert Wood

Grade 5

Katharine Blanchard	David Chamberlain
Jean Farnsworth	John Wolfe
Stella Rogers	

Grade 6

Mary Boyden	Robert Higgins
Judith Reed	Robert Orpin
Ellen Rivinius	John Plumer
Albert Gaum	

Grade 7

Harriet Cooper	Robert Cushman
June Pettingell	Richard Elliott
Margaret Plumer	Clifford Mason

Grade 8

Eugene Cooper	George Rivinius
Allan Wood	

Metcalf Union

Marjorie Hayden	Betty Mead
Barbara Locke	Roger Newell
Octavia Cooper	

WILL SPEND SUMMER IN ENGLAND

Joseph N. Ashton, organist and choirmaster of the First Congregational Church and Mrs. Ashton were passengers on the Cameronia from Boston last Sunday afternoon. They will spend the summer in England and Switzerland. During the week from Aug. 2 to 9, Mr. Ashton will be present at the Anglo-American Conference on Church Music in Switzerland at Lausanne, where he has been invited to speak. He will not return to Winchester until the fall.

Mr. and Mrs. Robert J. Holmes left this morning for Hanover, N. H., where they will attend commencement exercises at Dartmouth College. Mr. Holmes is attending the 20th reunion of his class, along with Messrs. Joseph W. Worthen and Robert M. Stone.

$5

Will put in an electric floor plug in any room on the first floor of your house.

E. C. SANDERSON

THE ELECTRICIAN

Tel. 0300

Candies for Summer

NEW ENGLAND TAFFY
SOUR LEMON DROPS
CHOCOLATE ALMOND CARAMELS
VANILLA WALNUT CARAMELS
MOLASSES KISSES
ASSORTED BONBONS

Home-Made Pastries

BUTTER PECAN ROLLS
OATMEAL COOKIES
MARBLE CAKE
RHUBARB PIES
BRAN MUFFINS
RAISIN BREAD
IMPORTED CHEESE STICKS

"Clara Catherine Candies"

A. A. MORRISON

19 Mt. Vernon Street

Tel. Win. 0966

Tennis Balls

AT

THE STAR OFFICE

ap12-tf

ANDERSON MOTOR CO.

Local Dealer For

PACKARD, CHRYSLER & GRAHAM-PAIGE

Visit our service station and get acquainted. We have the best equipped and most efficient service station this side of Boston.

Night service at our Metropolitan Garage, 632 Main Street, Winchester, where we solicit your charge account for Colonial Gasoline and Oil, Kelly-Springfield and Seiberling Tires and all other automobile accessories.

Good Used Cars always for sale. Come in—look them over—open evenings.

A SAFE PLACE TO BUY A USED CAR

666 MAIN STREET, WINCHESTER

TEL. 1053—1054

Kelley & Hawes Co.

Funeral Directors

LADY ASSISTANTS

SERVICES RENDERED IN ANY PART OF STATE
TELEPHONES: WINCHESTER 0035—0174—0106

Service, with us, means anticipating the needs and desires of our patrons so that they need not concern themselves about the slightest detail beyond telling us their wishes.

au5-tf

Established 1900

For Flowers
For Every Occasion

Geo. F. Arnold Florist

WINCHESTER, MASS.

TEL. 0205 HOUSE 1854

Flowers Telegraphed Everywhere

VACATION---

and so many things to think of!

OUR NORTH AND SOUTH SHORE SERVICE

Continuing to Oct. 15th

The home-maker who plans well does not leave soiled articles about the house. SEND THESE TO BE LAUNDERED BEFORE YOU GO AWAY.

FUR STORAGE—A moth can do destructive work that will cost much more than the few dollars you spend on the protection of fur storage. The temperature of our cold storage room is always 32° F—too cold a temperature for moths to work.

Last-minute bundles may be delivered by our Shore salesman or by Parcel Post, no matter what your summer address may be.

Keep in touch with the New England Way

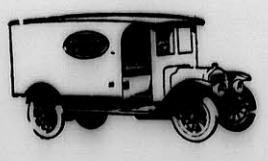

Winchester Laundry Division
of the
New England Laundries, Inc.
Converse Pl., Winchester
TEL. WIN. 2100

For Practical Wear

STUNNING NEW MODELS

at sensationally low prices feature our present offering of dresses for summer and vacation wear. No matter what your type—no matter how capricious your taste—there is a frock in this group for you. The woman or miss who is as careful of her expenditures as she is of her appearance will eagerly avail herself of this opportunity.

"Exclusive Yet Inexpensive"

Bluebird Dress Shoppe

474 MASS. AVENUE ARLINGTON CENTRE

Opp. Hutchinson's Market

Mrs. F. W. Chamberlain, Jr., Mgr.

Open Tuesday and Saturday Evenings

We Welcome Your Patronage

PHARMACY FIRST

KNIGHT

WINCHESTER SQUARE WEST, AT CHURCH STREET

Thomas Quigley, Jr.
Teamster, Contractor and Stone Mason
PAVING, FLOORING, ROOFING
In Artificial Stone, Asphalt and All Concrete Products
Sidewalks, Driveways, Curbing, Steps, Etc.
Floors for Cellars, Stables, Factories and Warehouses
Estimates Furnished
18 LAKE STREET

NOTARY PUBLIC
JUSTICE OF THE PEACE
T. PRICE WILSON
Star Office

PACKING MOVING
DUNN
STORING SHIPPING
ESTIMATES CHEERFULLY FURNISHED on Home, Office and Long Distance Moving
To New York, Philadelphia, Baltimore, Washington or ANYWHERE
We pack china, bric-a-brac, cut glass, silverware, books, pianos, household and office furniture for shipment to all parts of the world.
Specialize on House to House Moving
46 BROMFIELD STREET
Boston, Mass. Tel. Hancock 8000
ja4-1yr

Good's Riding School
Harry Good, Prop.
Well Broken Horses and Ponies
Personal Supervision
MAIN STREET MEDFORD
(Near Oak Grove Cemetery)
Tel. Mystic 3802
s22-tf

CHICHESTER S PILLS
THE DIAMOND BRAND.
Ladies! Ask your Druggist for Chi-ches-ter S Diamond Brand Pills in Red and Gold metallic boxes, sealed with Blue Ribbon. Take no other. Buy of your Druggist. Ask for CHI-CHES-TER S DIAMOND BRAND PILLS, for 35 years known as Best, Safest, Always Reliable
SOLD BY DRUGGISTS EVERYWHERE
je7-1yr

AMATCO AWNINGS
Guaranteed delivery and installation if ordered now.
American Awning & Tent Co.
100 Cummington St., Boston, Mass.
Tel. KEN more 0550, 0551
mh15-13t

DIAMONDS
Smith & Varney
JEWELERS-SILVERSMITHS AND OPTICIANS
409 MAIN ST.
WOBURN — MASS.
ESTABLISHED 1871

ICE
HORN POND ICE COMPANY
Telephones
Winchester 0305-W
Woburn 0310

FRANK REEGO
GARDENER
Now is the time to prepare for your garden and lawns, trees and strawberry vines. Grading and trucking, cement work, driveways, cellar foundation. Jobbing of all kinds.
392 Washington St. Tel. Win. 0665-J
ap5-tf

Buxton's Specific
is proving its worth. While eliminating your
RHEUMATISM
it purifies and enriches the blood and puts the stomach and nerves in the best of condition. Let us send you a booklet. The Buxton Rheumatic Medicine Company, Abbot Village, Maine. For sale at Hevey's Pharmacy. ap26-tf

Going Away—
Before you leave arrange to have your
Transcript
sent to the Summer Address for long or short Period.
Order Through Newsdealer or at
Transcript Office
my31-4t

WINCHESTER BOAT CLUB

The fourth annual dual meet between the Omricon-Delta Canoe Association of Waltham and the Winchester Boat Club took place Saturday afternoon, June 8, the races being held on Mystic Lake. Weather and water conditions were good, though late in the afternoon a strong Southerly breeze created a slightly choppy condition which was bothersome to the racers. The visitors showed marked superiority in the single blade events, while Winchester captured the top honors in the double blade races. The final score resulted in a tie, O. D.'s 26, W. B. C. 26.

Edmund Hann, crack single blade paddler and winner of many races, starred for the visitors, while Philip Hight gained the most number of points for Winchester. All of the other contestants gained points and most of the races were close enough to make them interesting to the spectators.

Dwight B. Hill started all of the events. George Anderson of the O. D's and Oscar W. Crowers, were the judges at the vnish. Much credit is due these officials for the succesful manner in which theevents were run off.

The first race was the double-blade singles. Hight (W. B. C.) gained a lead at the start and maintained it throughout. He was given plenty of competition by Hann (O. D.) who finished second, but had a little more than two lengths advantage at the finish. Randlett (W. B. C.) was third.

Hann (O. D.) was the winner of the single blade-singles race. He was closely pushed by Chapin, his crew mate, who finished second, while David Downer (W. B. C.) finished third.

The tandem, double-blade event was won by Sandberg and Hovey (W. B. C.). Hann and Patterson (O. D.) were second and West and Wagner (W. B. C.) placed third. This latter team, a "youngster" entry, showed much promise and with more experience should make a good team. They will be entered in the N. E. A. R. A. regatta, July 4.

The O. D.'s, represented by Hann and Chapin, won the tandem, single-blade event. D. Downer and "Ken" Pratt (W. B. C.) were second and Patterson and Mazzola (O. D.) third. The Winchester team paddled an unusually good race, considering the lack of practice and are expected to show up well in later meets.

The club-fours, double blade race was won by Winchester, the crew composed of Sandberg, stroke, Downer 2, Hight 3, and Hovey, stern. The O. D. entry was made up of Hann, stroke, Frasier 2, Chapin 3, and Patterson, stern.

Winchester, composed of Hight, stroke; Hovey 2, Pratt 3, and Sandberg stern, also won the club four, single-blade race. The O. D. boat was seated by Rolf stroke, Hann 2, Chapin 3 and Patterson, stern. Shortly after started Hill sent the boats away, the O. D. boat capsized. There were no fatalities, however, and after all hands were counted, the boat emptied and the wreckage cleared, the race was again sent off. The W. B. C. crew gained quite an imposing lead at the start, but this was considerably narrowed near the finish.

The score ending in a tie, might ordinarily be settled by running an additional race. The paddlers of both clubs had paddled themselves to the point of exhaustion, however, and were glad enough to call the meet a draw. One half-mile race is a sizable undertaking this early in the season. Two such races are more than enough, three, far too many, and so on.

The paddlers of both clubs received necessary practice and are hopeful of benefiting by it later on.

There will be a regatta at Winchester Boat Club on Monday afternoon, June 17. Splash and novelty events will mostly make-up the program. Any member is welcome to enter these races, in fact the more the merrier.

In the evening, there will be a dance for members and friends of the Club.

MUSICALE

A very enjoyable musicale was given by pupils of Marion Louise Chapin, well known piano teacher at the home of Mrs. Edward B. Smalley on Tuesday afternoon, June 11. The following children participated:

Doris Miley	Sue Mauldin
Gertrude Harwood	Louise Kimball
Annette Randlett	Marjorie Haartz
Burton Cleaves	Charlotte Ives
Ruth Dolben	Virginia Stidstone
Ann Mauldin	Betty Thompson
Mary L. French	Gretchen Cleaves
Ethel Tobin	Ruth Cutter
Helen Pentz	Cynthia Barr
Frank Porter	Margaret Kenerson
Marjorie Dolben	Virginia Hull
Elizabeth Gilbert	Charlotte Haartz
Harrie Miley	Virginia Smalley
Helen Miley	

RECITAL BY PUPILS OF MISS PARKHURST

The pupils who have studied music in the classes of Louisa F. Parkhurst gave a musicale in Fortnightly Hall on Monday afternoon.

The following pupils took part:

Nancy Carr	Betty Winship
Dorothy Klyce	Nancy Weaver
Jane Norton	David Livingstone
Virginia Taylor	

Miss Parkhurst has been assisted in her work by Miss Alice R. Hall of Boston.

ANNOUNCE ENGAGEMENT OF MISS GODDU

At a tea on Saturday at their home, 6 Goddu avenue, Mr. and Mrs. Louis Henry Goddu announced the engagement of their daughter, Aleda, to Mr. Frederick Manley Ives, Jr., son of Mr. and Mrs. Frederick Manley Ives, also of this town.

Those who poured were Mrs. Warren Goddu, Mrs. Charles Carter, Miss Alice Ives and Miss Eleanor Ives. Assisting the pourers were Mrs. Raymond Richardson, Mrs. Paul Goddu, Mrs. Kenneth McLeod, Mrs. Alvin Litchfield, Miss Janice Whittaker, Miss Hazel Goddu, and Miss Madelaine Goddu.

Mr. and Mrs. Carl F. Woods of Cabot street are now at Plymouth.

"WADLEIGH DAY" EXERCISES HELD YESTERDAY

The annual "Wadleigh Day" exercises, marking the close of the year at the Wadleigh School were held yesterday afternoon at 2 o'clock in the Town Hall with the customary large attendance.

An interesting program was presented to demonstrate the type of work done in the school throughout the year. At the conclusion of the exercises, promotion certificates were presented to the members of the Class of 1929 by Superintendent of Schools James J. Quinn.

The complete program follows:

Vivianne Overture ..... C. W. Bennet
Wadleigh Orchestra
Eighth Grade Chorus—
(a) O Silent Night ..... Brahms
(b) Who Will O'er the Downs ..... English Folk Song
(c) Song of the Saber—From "La Grande Duchesse" ..... Offenbach
Demonstration by Girls from Grade 8 Physical Education Classes
Demonstration by Boys from Grade 8 Physical Education Classes
Girls' Glee Club—
(a) Who Is Sylvia ..... Schubert
(b) Country Dance .... English Folk Song
(c) At Dawning ..... Cadman
(d) Sweet Miss Mary ..... Neidlinger
Dramatizations by Grade 8 English Classes, of Favorite Scenes from Famous Books:—
(a) "Rebecca of Sunnybrook Farm" ..... Kate Douglas Wiggin
(b) "Tom Sawyer" ..... Mark Twain
(c) "Huckleberry Finn" ... Mark Twain
Boys' Glee Club—
(a) Marianina ..... Italian Folk Song
(b) Medley of College Songs
Presentation of Promotion Certificates by Superintendent of Schools, James J. Quinn

Following is the list of members of the Wadleigh eighth grades:

Priscilla Armstrong	Martha Laidlaw
Katherine Baker	Helen Lee
Richard Barksdale	Margery Little
Elizabeth Bernard	Augustine Luongo
Robert Barr	Camilla Luongo
Bertha Beaton	Louise Luongo
Lillian Beaton	Peter Luongo
Elizabeth Bellew	Albert Lynch
Lena Benenato	Andrew Lynch
Kenneth Benson	Mary Lynch
Esther Berg	Charles Main
Virginia Besse	Henrietta Matthews
Mary Bond	Edward McCall
Bertha Bourinot	Herbert McDonald
Katherine Boutiwell	Roger McDonald
Edward Bowler	Robert Millican
Rachel Brown	Gaetano Mistretta
Angelo Bruno	Ruth Morrow
Walter Burns	Marjorie Mountain
Kenneth Campbell	Gladys Mouradian
Philomena Cassari	Jeannette Mullin
Priscilla Chamberlin	Robert Murphy
Sarah Claflin	Dorothy Noble
Jeannette Colucci	Leonard Notemyer
Eugene Cooper	Dorothy O'Neil
Howard Cosgrove	Mary Pabst
John Costello	Elizabeth Packer
Margaret Costello	Daniel Pearson
Mabel Cromwell	Frances Pearson
Albert Cutter	Prescott Peterson
Grace Cutter	Richard Pettingell
Joan Dabney	Richard Philbrick
Virginia Danforth	Elsie Piluso
John DeMinico	Josephine Pizzano
Reginald Derby	Nellie Pizzano
Andrew Diapella	Lucille Pratt
Raffaele DiMambro	George Raymond
Jane Dodge	Cynthia Robinson
Charles Dolloff	Morley Robinson
Francis Donovan	Louise Rollins
Ralph Doucette	Carl Rossetti
Betty Ericson	William Russell
Dorothy Fancie	Katherine Sanford
Robert Farnham	Helen Saunders
Thomas Farrell	Howard Saunders
Nellie Fillipone	Catherine Shea
David Fitts	Robert Sibley
Margaret Flaherty	Sherburne Slack
Mabel Foley	Andrew Smith
Lucy Fowle	Parker Smith
Joan Frotton	Edith Stevenson
Thomas Frotton	Ruth Stone
William Gilpatric	William Symmes
Madeline Goddu	Stephen Thomas
Ethelbert Griffith	John Thornton
Albert Grosvenor	Marguerite Thwing
Madeline Gurney	Constance Titilah
Ivar Hakanson	Russell Tompkins
Warren Hakanson	Vincent Tranfaglia
Frank Haley	Francis Tremberth
Harmon Hall	Jennie Visken
Edna Hanlon	Alice Walker
Martha Harding	Robert Welburn
Clarence Harrington	Alice Welsch
Albert Haskell	Paul Wentworth
Bertha Hitchcock	Alice White
Daniel Hogan	Eleanor White
Ruth Irwin	Dorothy Winship
Edward Jackson	Florence Winship
Elof Josephson	Allan Wood
Dawn Kelley	Gladys Woodford
Bernice Knowlton	Leon Wright
Hal Knowlton	Madeline Young

WINCHESTER MAN IN BOSTON NEWSPAPER SERIES

The following account of the business history of Mr. Bowen Tufts, clipped from the series entitled "People You Ought to Know" by Mason Ham, being run in the Boston Herald is reprinted in the Star for the convenience of Mr. Tufts' many Winchester friends.

"When Bowen Tufts was 15 years old he left high school in Somerville to look for a job. He found one as a messenger boy with the little banking firm of Jose Parker & Co. Almost anybody else of the same age and education might have filled the opening; Mr. Tufts, who was not called "Mr." then, might just as well have found work somewhere else. He had no special plans or visions for the future. He was highly interested in a job for the immediate present.

That was in 1899. By 1906 he had become manager of the firm. He is manager still, although officially it has been "vice-president, manager and director" since 1912, and the firm has become the C. D. Parker & Co. Inc. The struggling institution of the turn of the century, continuing its banking business, is now actively identified with the management of 46 electric, power and gas companies, more than a dozen ice companies, and more than half a score of realty enterprises controlling between 40 and 50 separate properties. It would appear that the chance association of 30 years ago has been highly beneficial to employer and employe alike.

Multitude of Affairs

Bowen Tufts himself is a tall man, spare, with high cheek bones and prominent features. His stiff, short, dark hair is brushed straight back from the forehead. You are impressed at once by his earnestness of manner. You feel that he would be discouraging to the business man whose chief asset is a back-slapping, hand-shaking, story-telling disposition.

One reason, perhaps, is the multitude of business affairs that demand his continuous attention. Like most big business men he has delegated as much detail as possible, but the mere number of executives in charge of C. D. Parker's hundred-odd subsidiaries and with whom he works, makes his own job arduous and exacting. It would be a rare day at his office if you could speak to him for 15 minutes without interruption. A glance at the directory of directors casts further light on the subject. He is listed there as being on the board of not less than 44 corporations and 22 other organizations. Of these he is an actual officer in 37.

Much of his time away from the office he spends with his family—his wife, two boys and two girls. They indulge in sports together, golfing and sailing, and go together on picnics, automobile trips and to the theatre. Mr. Tufts serves on the Board of Governors of the Winchester and the Belmont Golf Clubs. He also plays at the Worcester and the South Shore Clubs and is chairman of the golf committee of the University Club. He also holds memberships in the Algonquin and the Exchange Clubs, the Sons of the American Revolution and other organizations.

Gardening is another of his hobbies. He makes the plans for the gardens at his homes in Winchester and at Allerton, and early in the spring helps with the planting, and does much other work for exercise and relaxation.

He travels a great deal on business but has not found time to do as much pleasure traveling as he'd like. He has not read as much as he'd like to either, although he has familiarized himself with many of the classics of English literature and names Shakespeare as his favorite author.

In an office interview, however, it is difficult to make him talk anything but business. He will tell you of the New England loyalty that has led C. D. Parker & Co. Inc., to deal so largely in New England securities; of the great value to business of goodwill and personal friendship; and of the many voluntary rate reductions in Parker managed utility companies since the war. He does not say so outright, but you get the impression that he cares much more for business than for golf or gardening."

A NEW DEPARTURE

For the last six years the Second Congregational Church has held a field day. The proceeds for the first few years were devoted to the church building fund. Since the completion of the new church, the money thus received has been used to reduce the debt still remaining on the building.

This year the committee has made a change in the program by having the activities extend over a longer period. On Thursday, June 20, the ladies will serve a supper in the assembly hall. On Friday night, a splendid entertainment will be given in the parish house. A Strawberry Festival and sale will end the activities and will be held in the parish house on Saturday from 2 until 10.

This annual affair has proved a pleasant community gathering and it is hoped the new plan will prove acceptable to the friends of the church who have shown their interest in many ways.

The Monkey Trait

Jud Tunkins says maybe it's evolution that makes him feel like climbing a tree and looking on when a fight starts.—Washington Star.

Cold.... Colder.. Coldest

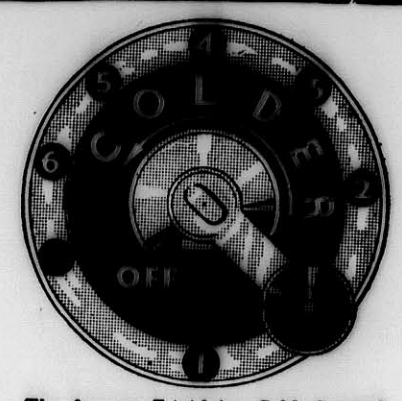

The famous Frigidaire Cold Control, a patented device which speeds the freezing of ice cubes and desserts.

At your finger tips

It's as simple as setting a watch, yet the New Frigidaire Cold Control enables you to regulate as you please the time required to freeze ice and desserts.

LET'S consider what the new Cold Control is going to mean to you when your Frigidaire is delivered.

Suppose it's a long hot summer day. You will want lots of sparkling full-size ice cubes and a delicious frozen salad or dessert for dinner.

When last minute guests drop in unexpectedly, just set the Frigidaire Cold Control at "Colder" and use all the ice cubes you want.

Until you have seen this wonderful new Frigidaire development actually being used, it's almost impossible to realize how much it adds to the joy of automatic refrigeration. We invite you to be our guest and to see for yourself what the Frigidaire Cold Control is and what it does. And while you're here get the new low prices and find out how small a deposit will place Frigidaire in your kitchen. Why not stop in today or tomorrow?

As an example of Frigidaire value, consider this latest cabinet. It has every essential Frigidaire feature, yet it is priced at only . . . $195*
Completely installed

FRIGIDAIRE
THE *Quiet* AUTOMATIC REFRIGERATOR

Malden Sales Branch
DISTRIBUTORS FOR WINCHESTER TELEPHONE MALDEN 3100
14 South Washington Street, Malden
MAIN OFFICE: 743 BOYLSTON STREET, BOSTON

A FAIR EXCHANGE IS NO ROBBERY

THAT is the way we look at it, and that's the reason we are glad to give you a fair exchange value on your old tires when you buy U. S. Royals.

It makes no difference what brand your tires are. Drive around and let us appraise them. You will be surprised at the liberal allowance we make.

The allowance will apply on any tire in our splendid stock of

U. S. ROYALS
The Modern Tires for the Modern Car

This Offer Good to July 1st

OSCAR HEDTLER
AUTO AND RADIO SUPPLIES
ROAD SERVICE
26 Church Street, Winchester Tel. 1208

JEDDO-HIGHLAND COAL
Aristocrat of Anthracite
J. N. COWIN COAL COMPANY
59 Riverside Avenue Medford, Mass.
Near Medford Square Mystic 0950, 0951
MORE { EVEN HEAT LASTING HEALTHFUL LESS { ASHES SMOKE CARE

Mr. and Mrs. Cutler B. Downer of Sheffield road left town Tuesday to open their summer home at West Chop, Martha's Vineyard.

New 7-passenger Pierce-Arrow sedan. Available for trips or taxi service. W. O. Blaisdell. Tel. Win. 1100.
my17-tf

HIGH SCHOOL TRACK MEN IN HANDICAP MEET

The high school inter-class, handicap track meet was held on last Monday afternoon at Manchester Field. Boys with experience in track competed in the handicap meet and there were also two other classes for boys over and under 110 pounds in weight.

Following is the summary of the events:

HANDICAP CLASS

100 Yard Dash

First—West '31, 12s, hdcp. 4 yds.
Second—Newell '31, hdcp. 1½ yds.
Third—Haley '30, scratch.

Mile Run

First—McCormack '30, 5.17, scratch.
Second—Tarquine '32, hdcp. 80 yds.
Third—Purcell '31, hdcp. 17 yds.

440 Yard Run

First—Morton '31, 56m., scratch.
Second—Clark '30, hdcp. 5 yds.
Third—Brown '31, hdcp. 7 yds.

880 Yard Run

First—Morrison '30, 2.18, scratch.
Second—Hammerstrom '31, 2.18, scratch.
Third—Welburn '31, hdcp. 15 yds.

220 Yard Dash

First—West '31, .26, hdcp. 6 yds.
Second—Newell '31, hdcp. 3 yds.
Third—Haley '30, 2.41, scratch.

Relay

First—Brown, West, Morton, Newell '31.
Second—Haley, Whiting, McCormack, Allen '30.
Third—Hickey, Hitchborn, Anderson, Tarquine '32.

Broad Jump

First—West '31, 20ft. 8½in.
Second—Stalker '31, hdcp. 2ft.
Third—Hitchborn '32, hdcp. 1ft.

Shot Put

First—Hickey '32, 39ft. 2½in, hdcp. 12ft.
Second—Hooper '30, hdcp. 6in.
Third—Latremore '31, hdcp. 8ft. 3in.

High Jump

First—Newmen '30, 4ft. 11in. hdcp. 1in.
Second—Hitchborn '32.

OVER 110 POUNDS

100 Yard Dash

First—Dean '31, 11 1 5s.
Second—Dunn '29.
Third—Waters '30.

Mile Run

First—Ambrose '29, 6.18.
Second—Kerrigan '29.
Third—Gurney '32.

440 Yard Run

First—Ambrose '29, .61.
Second—Murphy '30.
Third—Lynch '32.

880 Yard Run

First—Gibson '29, 2.38.
Second—Berg '31.
Third—Penn '30.

220 Yard Dash

First—Dean '31, 25s.
Second—Murphy '30.
Third—Dunn '29.

Relay

First—Robinson, Rogers, W. Smith, Dean, '31.
Second—Waters, Murphy, Penn, Skilling '30
Third—Lynch, Barksdale, West, Russo '32.

Broad Jump

First—Dean '31, 19ft.
Second—Gibson '29.
Third—Waters '30.

Shot Put, 12 Pounds

First—Coss '29, 34ft. 2in.
Second—Smith '31.
Third—Mooney '31.

High Jump

First—Robinson '31, Waters '30, 4ft. 7in.
Second—Rogers '31.

UNDER 110 POUNDS

100 Yard Dash

First—Raentano '32, 12s.
Second—Mobbs '32.
Third—Circuso '32.

Mile Run

First—Corby '32, 6m. 8s.
Second—Reddy '30.

440 Yard Run

First—Tofuri '32, 1.10 4-5s.
Second—Abbott '31.
Third—Mazzie '32.

880 Yard Run

First—Smith '32, 2.46.
Second—Corby '32.
Third—Reddy '30.

220 Yard Dash

First—Raentano '32, .30.
Second—Abbott '31.

Relay

Raentano, Dolan, Mobbs, Circuso '32.

Broad Jump

First—Mills '31, 14ft. 1-4in.

Shot Put, 8 Pounds

First—Mobbs '32, 30ft. 4in.
Second—Abbott '31.

High Jump

First—Mills '31, 4ft. 1in.
Second—Reddy '30.

GRANADA ATTRACTIONS

Jeanne Eagles, who gained fame with her characterization of Sadie Thompson in "Rain," has the leading role in Paramount's latest all-talking picture "The Letter," which is the feature picture playing at the Granada Theatre, Malden. In "The Letter," Miss Eagles talents are ideally suited to the role. Here emotional acting in this all-talking picture equals that in any of her stage performances. O. P. Heggie, brilliant portrayer of many characterizations on the stage, has the important role of the lawyer who saves Miss Eagles from conviction of a murder charge by sacrificing professional ethics.

This is the opening week of the new Granada summer policy which will consist of presentations of the latest super-special features, Paramount all talking short subjects, Pathe News and comedies. The new summer prices will be 15 cents for children and 25 cents for adults for the matinee performances and in the evening all seats 50 cents. The matinee will run continuous from 1:45 to 5:15 and there will be two complete shows in the evening starting at 7 and 9.

Roland West had the co-operation of the Metropolitan Police Departments in directing and producing "Alibi" the United Artists mystery drama coming to the Granada Theater all next week. Breath-taking climaxes pile one upon another in this fast moving underworld picture thriller. Chester Morris, Eleanor Griffith and Pat O'Malley have the leading roles.

MALDEN ORPHEUM

"The Million Dollar Collar" starring Rin-Tin-Tin, is the feature picture playing at the Orpheum Theatre, Malden. This story while following the present craze for crook-chasing drama, gives Rinty a chance to prove his heroism in this and other lines. Matty Kemp and Evelyn Pierce are the human leads in this picture. The second feature on this program is another episode of "Queen of the North Woods" starring Walter Miller and Ethlyne Clair. This is a story of the Northwest Mounted Police that abounds in thrills and daring.

"One Splendid Hour" starring Viola Dana, the feature picture coming to the Orpheum next week Monday for a three day run is a succession of many thrills. Besides Miss Dana, the cast includes George Periolot, Allen Simpson and Jack Richardson. "Submarine" the second feature on this program is a composite of the most thrilling incidents in all the great submarine disasters of the past. Jack Holt is seen as a diver at work placing depth bombs and Ralph Graves portrays a petty officer. Dorothy Revier is the leading lady.

WU-TI—GOD OF WAR

C. P. O. Box No. 1234
Shanghai, China
May 6, 1929

To the Editor of the Star:

Wars in China suggest sending you "Wu-ti" the Chinese god-of-war. He is seated. Behind is his armor-bearer. The general idea about Wu-ti is that he delights in war. That is not the Chinese idea of him. Once, a man nine feet high, he did great exploits in war, yet he is best known for his loyalty to his friends and for protecting the weak. Officials and scholars worship him as the ideal of loyalty, soldiers do it to make them brave and protect them in battle, and the people worship him to protect them from war's horrors. He's called "Peace Bringer, Protector, Great God of Loyalty." But he makes not peace, nor protects nor makes loyal, so is a failure. He's also called "Warrior Prince." As to that name he's a great success! In spite of the claims of Nanking that China is united, wars break out constantly, the Chinese war lords fighting each other—not fighting for patriotism nor for freedom but for money—to squeeze money from rich and poor alike. The most fighting is where the loot is richest. Reports make this war mess a real Chinese puzzle; but keep it in mind it's just a big scramble for money and power—then there's no puzzle about it except the puzzle as to how men can be so cruel as to bring such havoc and pain for money. But they know not Christ. We must stay and preach—not run.

Recently I have received letters from America suggesting that since "China has altogether gone to the bad and the Chinese are absolutely impossible" and since our "work among them has gone for nothing" then I should "quit and come home." I hope you don't think thus. The masses of Chinese though reminding one of "dumb driven cattle" are still friendly as ever. The war-lords, the Nationalists, the Reds, the bandits, wars and evil propaganda are disturbing elements; but they are "not" China nor the Chinese. Terrible they are; but they do not represent the Chinese and their attitude toward us. Most of our Christians have kept loyal and have stood by us in time of real danger. This is true not only of Christians; but of many heathen, too, who have helped and protected us at much risk to themselves. The troubles in China have come from a fiercely aggressive and "noisy minority," who make the great mass suffer untold hardships. The Chinese are not "impossible" and what Christianity has done for China during all these years has not "gone for nothing" but is planted deep in myriads of hearts of men, women and children. Shall we desert the Chinese because a comparatively few are wicked? A thousand times "no."

Not only for Christianity's sake but for humanity's sake the Chinese common people's need calls for us today. The wars and bandits have made sad havoc in many places and the famines, caused in some places by too little rain and others by too much rain, have brought millions to starvation. The Chinese Government has made a wonderfully great show of helping on paper but has done comparatively nothing to save the starving. The Chinese Red Cross and Famine Relief people are working hard but their efforts and their funds are hopelessly inadequate for the task. And for some reason very little help has come from organizations abroad, so that the famine-stricken people are indeed in an exceedingly bad way. I have never known a time when the lot of the common people was as hopeless as it is today. Oh that I were a multi-millionaire and were a thousand young men so that I could throw myself into the breach and help save at least the mothers and children who are dying like flies in many places in China. I am not in a place ravaged by famine but should any readers of your excellent paper desire to help save life they can send gifts to me by draft, personal check, P. O. money order, or by U. S. notes in registered letter and I shall do my best to see that they go to the most needy places in the famine districts, and so their gifts will all go to feed the hungry and relieve suffering. With best wishes and kindest regards,

Your in Christ's glad service,
(Rev.) H. G. C. Hallock

UNIVERSITY THEATRE

The feature pictures at the University for four days beginning Sunday are "Alibi" an all taking thriller taken from the great stage play "Nightstick" and "Strong Boy" with Victor McLaglen.

An entire city thrown into terror by a ruthless killer who shoots policemen at sight. A beautiful girl, daughter of a police official, in love with the assassin, believing him to be innocent. A young detective, also in love with the girl, leading the manhunt and trying to keep his sweetheart's name from being dragged into the affair. These are the highlights in "Alibi."

"Strong Boy" is a bustling, strong-armed love comedy that teems with life, tingles with humor and presents the former star of "What Price Glory?" in his sunniest vein. McLaglen is cast as a baggage room Romeo who finds himself in a trunkful of trouble when a baby, a monkey and a rope of pearls get tangled up in his domain. Lovely Leatrice Joy is McLaglen's little lady.

For the last three days of the week the program includes "Scandal" starring Laura LaPlante and "The Far Call" with Leila Hyams.

In "Scandal" you will want to see the "scandal" scene where Laura LaPlante after publicly exposing her love affair and confessing to her husband, attends the polo game and listens to the fashionable scandal mongers all around her tearing her reputation to shreds.

High adventure and rugged romance 'way up on top of the world—that's "The Far Call," the new film of fur-piracy on the Arctic Seas.

SPRING SPORTS AWARDS AT HIGH SCHOOL

The final assembly of the year at high school, insignia was awarded the boys' baseball, tennis and track teams and girls' tennis team. Officers for the school Athletic Association were elected as follows:

President—William Allen
Vice President—Marie Dresser
Treasurer—Helen Bidwell
Secretary—Kenneth West

Letters were awarded as follows.

Girls' Tennis Team

Virginia Merrill, Captain	Deborah Gilbert
Carolyn Abbott	Madeleine Little
Catherine Boyden	Carolyn Mercer
Nancy Bradlee	Helen Nowell
Barbara Chidley	Frances Pettingell
Mary Cutter	Dorothea MacKenzie, Manager

Boys' Tennis Team

Earl Waters, Captain	Henry Brown
Donald Bates	Frederick Hitchcock
William Baugher	Richard Riley

Boys' Track Team

Robert Shaw, Captain	William Morrison
Basil Burwell	John Morton
James Haley	Roger Newell
Francis Hooper	Henry Newman
Edward Hichborn	Kenneth West
George Hayden	Robert Whiting
Henry McCormack	

First Team Baseball

Peter Coss, Captain	Harold McCue
Harold Ambrose	William O'Connell
Gnazio Amico	William Robinson
Francis Dolan	Angelo Tofuri
Paul Kendrick	William Miller,
Neil Kerrigan	Manager
Robert Lee	

Second Baseball Team

John Rushworth, Captain	Walter McKeering
Ralph Ambrose	Frank Procopio
Bruce Colpas	Wilmer Smith
Daniel Daley	Paschal Tofuri
John Dunne	William Giuliano, Manager
Joseph McKee	

Odd Computation

The Austrian method of subtracting is the method of adding. For instance, the question is asked "What added to 8 gives 13"—the answer is "5"—which is the same as saying "13 minus 8."

Aw, Gwan!

It is claimed in America that a sheep is learning to talk. London Opinion understands that the animal is being taught simple words and has already mastered the first syllable of "banana."

Early Bell Founding

The early bell founders of England were often peripatetic artificers who traveled about the country setting up temporary foundries to cast bells wherever they were wanted.

GRADUATED FROM TECH

Mr. Richard Morey Sawyer, son of Mr. and Mrs. Arthur F. Sawyer of 12 Dix street, this town, was given the high honor of receiving the degree of Master of Science in Mechanical Engineering from the Massachusetts Institute of Technology on June 4.

Mr. Sawyer is a graduate of the Lowell Teytile Institute of the Class of 1927, and received from that Institute the degree of Bachelor of Textile Engineering, and for the high standing of his studies was awarded the Fellowship of the Locks and Canals Company of Lowell, for graduate study at M. I. T. and in his research work at that Institute compiled valuable data for the textile industry and presented as his graduating thsis "A Study of the Effects of Mercerization upon the physical properties of Yarns and Fabrics."

Mr. Sawyer has accepted a position with the Firestone Tire and Rubber Company of Akron, Ohio, and will join their engineering staff early in July.

Jackstones at the Star office.

Learning From Patients

I lately met an old doctor who said most that he knows about medicine he learned from his patients, and not from medical books or schools. . . And how he hated doctors!—E. W. Howe's Monthly.

Hard to Beat

"For sustained flight without refueling," muttered the Old Crab, "the record is still held by the janitor of our apartment house."

On HER anniversary let us send FLOWERS for you

YOU know how pleased she always is when you let flowers whisper your message of tender thoughtfulness. For this special occasion, your remembrance will be doubly appreciated. We'll be glad to make helpful suggestions.

WINCHESTER CONSERVATORIES
Incorporated
186 Cambridge Street
Tel. Win. 1702

je7-4t

J. F. WINN & CO.

957 MAIN STREET, WINCHESTER

Telephone Win. 0108, 0109

COAL REDUCED COAL PRICES

Old Company's Lehigh

STOVE	$15.75	PEA	$11.00
EGG	$15.25	BUCKWHEAT	$9.50
NUT	$15.25	WELSH	$16.00

A discount of 50c per ton will be allowed on all orders of 1 ton or more if paid within 10 days from date of delivery

New England Coke

$12.50 Per Ton Net—No Discount

my17-tf

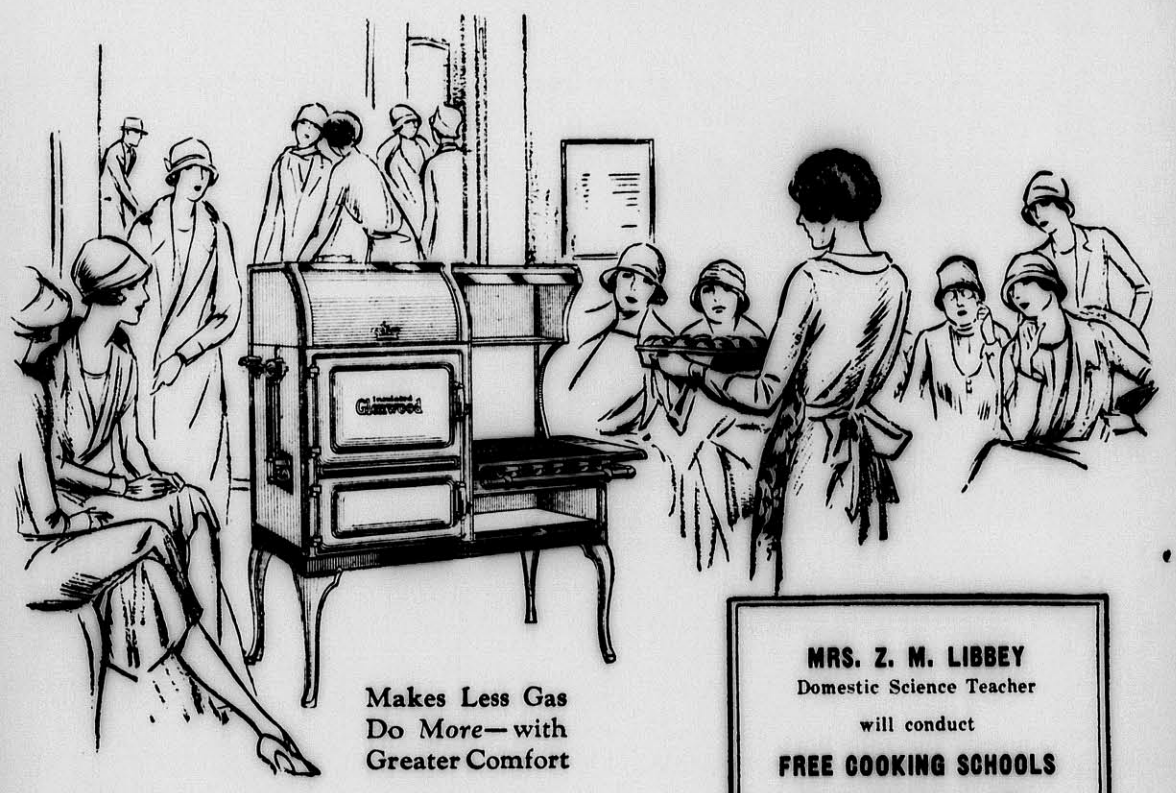

Makes Less Gas Do *More*—with Greater Comfort

MRS. Z. M. LIBBEY
Domestic Science Teacher
will conduct
FREE COOKING SCHOOLS
At our Winchester Office
June 18, 19 and 20
We cordially invite you to attend

YOU can learn more about Insulated Oven Cooking at one of these lectures than you could ever find out in any other way, except by having an Insulated Glenwood of your own.

Come and see how the leading domestic science experts use the Insulated Glenwood to obtain better cooking results at less cost, how it eliminates cooking odors, how gas can be saved by using this oven for boiling, stewing, etc., and how it keeps foods from getting soggy.

Glenwood ROBERTSHAW Heat Control

A Glenwood Insulated Oven, regulated by this device, makes gas the quickest and most economical of all cooking fuels.

Why not plan to attend these free lectures and demonstrations

Arlington Gas Light Co.

527 Main Street, Winchester Tel. Win. 0142

WINCHESTER BOAT CLUB TENNIS

There will be an invitation doubles tennis tournament at the Club Sunday and Monday, June 16, 17. Any member may bring a non-member as his partner. Entries may be made by signing the notice on the club bulletin board or by notifying any member of the tennis committee. No entries will be accepted after Friday, June 14. This is the second tournament of this kind, and is expected to be a big event. Last year's tournament was a great success and this one is expected to be even better. It is hoped that all the tennis players will enter and bring their friends.

Spencer Corsets, home appointments. Jean MacLellan. Tel. Win. 0406-R. ap27-tf

M. C. W. G. NOTES

The last business meeting preceeding our summer recess was held at the home of Regent Ambrose last evening.

Plans were made for a joint outing for the members of all branches on Saturday, June 22 at Sunset Point.

A committee from all the branches met with the State Guild at Hotel Bellevue recently to make complete plans for the occasion.

SUCH CARELESSNESS!

To the Editor of the Star:

The Postoffice people are getting more careless every day. They delivered a letter to me yesterday from my husband. He is on a business trip to Boston, and the letter was postmarked Atlantic City."—[L. X.

INJURED IN MAIN STREET COLLISION

A Dodge truck, owned by Colgate, Palmolive, Peet Company of 25 Huntington avenue, Boston, and driven by Arthur S. Kehoe of 25 Bromfield street, Somerville, while going south on Main street Monday afternoon was in collision at the junction of Clark street with a Chevrolet sedan, owned by Helen Rogers of 24 Clark street and driven by her sister, Isabel Rogers.

Miss Rogers was going north on Main street and was attempting to turn into Clark street when the accident occurred. She was accompanied by Miss Mary McGrath of 39 Thompson street and her mother, Mrs. William H. Rogers, wife of Sergeant Rogers of the Police Department. The latter sustained injuries which necessitated treatment by Dr. Sheehan of Stoneham. The front of the Chevrolet was wrecked and the truck was also demaged.

Moth-O-Kill is real insurance against moths. Sold at the Star Office.

GENERAL ELECTRIC
Refrigerator

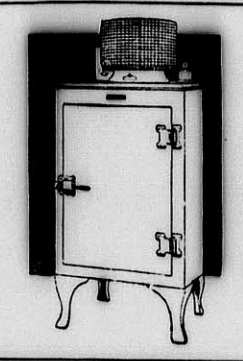

This name is your guarantee

No owner has ever paid one cent for service

O. L. ANDERSON
Local Representative
PHONE STONEHAM 0542-R
je14-4t

A prescription for using BAY STATE LACQUER

AT 3 o'clock—brush it on. Let stand for half an hour. At 3:30—it's dry!

And we'll be glad to serve as doctor for any of your paint ills. Bring your paint problems to us to settle. We've been paint specialists for a long time and we believe we can help you.

Central Hardware Co.
WINCHESTER, MASS.
THE PAINT SERVICE STATION

TOWN OF WINCHESTER
Middlesex County, Massachusetts

To the Selectmen of the Town of Winchester:

The undersigned being the owner of a detached single house situated and numbered 8 on Francis Circuit, within a single residence district as established by the Zoning By-Law, hereby makes application under the provisions of Section 8 of said Zoning By-Law for permission to alter said house and use the same as a place of residence for two families, as provided by Paragraph C of Section 2 of said By-Law.

HAZEL H. BIGELOW

TOWN OF WINCHESTER IN BOARD OF SELECTMEN

Upon the foregoing application, it is hereby

ORDERED: That a public hearing be held thereon in the Selectmen's room in the Town Hall building on Monday, the 24th day of June, 1929, at 8 P. M., and that fourteen days' public notice thereof be given, at the expense of the applicant, by publishing a copy of said application, together with this order, in the Winchester Star, on June 14 and 21, 1929 that notice thereof be given to the owners of all land adjoining the land described in the application, and all land within one hundred feet of the same, by mailing to them, postage prepaid, a copy of said application and order, and that a copy of said application and order be posted in a conspicuous location upon said premises.

By the Board.
GEORGE S. T. BARTLETT, Clerk
je14-2t

NASH "400"
Leads the World in Motor Car Value

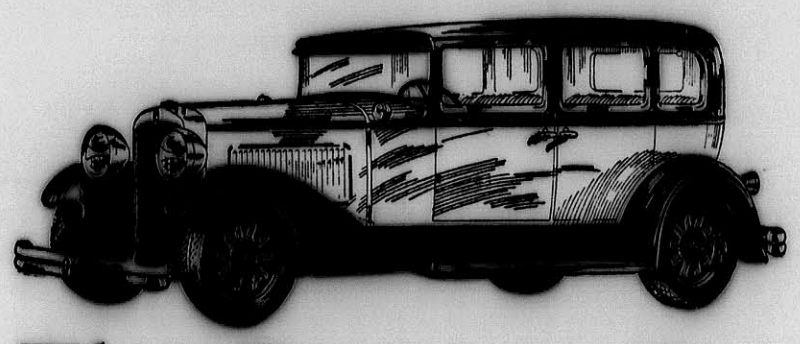

The Greatest Car in the $900 Field
COMPARISON PROVES IT!

NASH engineers have created the *greatest* motor car ever built in the $900 field.

Its features prove it. Just examine all the outstanding costly-car attractions this car offers.

Its performance proves it. Drive it and experience the great flow of smooth power from its big, high-compression, 7-bearing motor, the lightning-like get-away, the world's easiest steering.

Its size proves it. Big, comfortable, and with extra head and leg room for all 5 passengers. Finished with the luxury and tastefulness usually exclusive to expensive cars.

Its beauty proves it. For the "400" body design is the style leader—beautiful beyond comparison in its field.

Its equipment proves it. There's no extra charge for front and rear bumpers, Lovejoy hydraulic shock absorbers outboard mounted, spare tire lock and tire cover.

And its value proves it. Just compare the delivered, fully equipped prices of other cars with the low Nash delivered, fully equipped prices.

Price Range (f. o. b. factory) of 23 Nash "400" Models, $885 to $2190 including Touring, Roadster, Coupe, Cabriolet, Victoria and Sedan Models

WINCHESTER NASH CO., INC.
526 Main Street, Winchester, Mass. Tel. 1658

GIRLS' TENNIS TEAM 1929

Front row, left to right—Frances Pettingell, Deborah Gilbert, Mary Cutter, Virginia Merrill, Capt.; Catherine Boyden, Helen Nowell. Back row—Nancy Bradlee, Carolyn Abbott, Barbara Chidley, Miss Margareta Centervall, coach; Madeline Little, Carolyn Mercer, Dorothea MacKenzie.

HIGH SCHOOL GIRLS AGAIN UNDEFEATED ON COURTS

With another undefeated season successfully negotiated, Winchester High School girls' tennis team has strengthened its position at the head of the leading high school clubs of Greater Boston. Since there are no girls' tennis leagues, the locals' championship claims must be more or less mythical, but the fact that Winchester has failed to lose a school match in the past three or four seasons makes is bid for titular honors an especially strong one.

This season, as in the past, Coach Centervall's charges have met the strongest competition available in the public school ranks and have won all their matches rather easily. Of seven matches played, six were won by shut-outs, indicating clearly the edge enjoyed by the girls who have learned much of their tennis at Palmer street.

This tennis superiority which Winchester is enjoying is not something which has just happened. It is the result of hard work and painstaking instruction of the proper sort, begun when the local youngsters are in the grades. Those in charge of tennis in Winchester have built from the bottom and this fact accounts for the seemingly endless succession of better than ordinarily good players available for places on local teams.

Winchester had only one match this season in which the outcome was in doubt. Malden High School with its famous Boehm twins, Hilda and Helen, gave the locals some stubborn competition, the final score being 3—2 in favor of Coach Centervall's girls. The other engagements were merely routine with only the size of the score to bother about.

Virginia Merrill, veteran of four years and winner of 10 varsity letters in three major sports, captained this years' club with Dorothea MacKenzie, another sports' star, as manager. "Ginny's" regular position was at number 1 singles though the versatility of the remaining singles players made it possible to juggle the playing order when advisable. Frances Pettingell, Mary Cutter, Deborah Gilbert and Catherine Boyden were the other singles performers, all experienced and dependable players.

Nancy Bradlee, another four year veteran, and Carolyn Mercer led the doubles performers who included Barbara Chidley, Carolyn Abbott and Madeline Little. Carolyn Abbott and Barbara Chidley have shown very well as freshmen in their first year of high school competition.

Miss Margareta Centervall, director of Physical Education and coach of girls, has directed the team and next year will have the makings of another strong club. "Ginny" Merrill, "Fran" Pettingell, Deborah Gilbert, Nancy Bradlee and Manager "Dottie" MacKenzie will be lost to the team by graduation and their going will leave several large gaps to be filled. Another year, however, one of the best young singles players in town, Helen Bidwell, will be available and there are others who will be ready to step into varsity competition. Helen would have been a member of the team during the past season, had illness not made it imperative for her to spend all her time this spring with her studies.

The season's record follows:

Winchester	5	Lexington	0
Winchester	5	Winthrop	0
Winchester	3	Malden	2
Winchester	5	Arlington	0
Winchester	5	Concord	0
Winchester	5	Brookline	0
Winchester	5	Newton	0
Winchester	33	Opponents	2

HURT LEG IN JUMP FROM TRUCK

Alphonse E. Rock of 307 Main street, Cambridge sustained injuries to his leg shortly before 2:30 Tuesday afternoon when he was forced to jump from the Mack truck he was driving over the railroad bridge at Bacon street west toward Church street.

A broken gasoline line caused the machine to burst into flames. Out of control, the machine crashed into an Edison Light pole and came to a stop. An alarm from Box 531 brought the Fire Department to the scene and the blaze was extinguished without much damage.

Traffic was badly congested while the men were fighting the fire and Patrolmen John Noonan and James Farrell with Motorcycle Officer Edward O'Connell were kept busy straightening out the sightseers.

MYSTIC "MIRE" AND "MUD" NOTES

Last Sunday afternoon was full of thrills and spills for outboard motoring enthusiasts, whether in the "skimmers" or on shore.

When you have a dozen or more high speed craft such as were assembled on Mystic Lake Sunday, with each choosing its own course, things will happen!

The advertisement of free rides for all who desired the thrill of a dash over the water in a "Baby Whale" or some such speed craft, brought out a large and lively crowd. No regatta or water sports program has enticed more on-lookers than were at the Winchester Boat Club.

All together, weaving in and out of the cove and shooting out on the big lake with a stern spray several feet high, were probably 15 to 18 speed craft, either privately owned or the demonstrators boats.

The first crash of the afternoon came when "Brad" Hill's Dar B accidentally rammed the Laconia, a metal prowed outboard cruiser. The blow was sufficient to cave in the side of "Brad's" boat and put a jagged hole in her. This occurred only a short distance from the W. B. C. float so there were no casualties.

"Dan Bernard and "Phil" Hight favored the crowd with some water stunts. First they made fast in a tandem shell to the stern of "Roy" Pratt's in-board motor boat, which was driven by John Pratt and is capable of doing about 25 miles an hour. They started off O. K., but gradually as the speed was increased the tandem shell rolled from side to side in the boiling wake of the motor boat. The spectacle of "Phil" Hight in the stern of the shell paddling with a double blade at top speed, just barely dipping a blade in the water and seeming to be traveling at lightning rate was funny enough. Their cruise was short, however, as "Johnnie" Pratt, banked his boat for a quick turn and the shell turned too—yes, over, spilling out the already soaked voyagers.

Not satisfied with this form of sport, the boys rigged up a surf board. John Pratt towed this aquaplane and "Phil" Hight was the first rider. He proved a hard one to throw and rode the waves very nearly to the boulevard shore before being spilled. "Dan" Barnard then did his turn to the amusement of the spectators.

Hardly was this over when Jack Reed's home-made, sawed-off sea-sled caused the big thrill of the afternoon. Clarence Russell and Reed were shooting over the surface at top speed and the little skimmer was humming, when all of a sudden the bottom of the boat struck a submerged log or buoy, ripping a half of the flooring away and quickly putting the whole affair, occupants, engine, and all under water. With the many boats which were whizzing around, a rescue was promptly enacted and Mr. Frederick's boat "Laconia" and "Jim" Fitch's "Itch," towed the wreck back to the boat club.

The "quiet" Mystic Lake was no place for a nervous person Sunday afternoon, June 9.

NEWSY PARAGRAPHS

A Ford sedan, driven by Luther W. Puffer of 33 Wildwood street and a Ford sedan, driven by Thomas A. Gigliotti of 2 Tremont street, were in collision Monday shortly after noontime at the junction of Swanton and Cedar streets. Both machines were damaged and one of the occupants of Mr. Puffer's sedan was said to have sustained injuries to her head and leg.

Shortly before 5 o'clock Monday afternoon Simon Hubbard, 60, of 185 Main street, Woburn, was injured when a Chevrolet sedan in which he was riding with his son Leon J. Hubbard, was in collision at the driveway of the Parker & Lane Company with an International dump truck, owned by J. J. Quigley of 2 Central street, Woburn, and driven by Joseph Connell of 133 Washington street, that city. Mr. Hubbard was taken to the Winchester Hospital for treatment. His injuries were not reported as serious.

Mr. Robert Denison is a member of the graduating class at the Loomis School, Windsor, Conn. and is expecting to enter Harvard College in the autumn.

GRADE CROSSING

Selectmen's Motion Argued in Court—Further Motion to be Filed

The motion filed on behalf of the Board of Selectmen for appointment of a new commission to consider the proposed abolition of the Winchester grade crossing, was argued before the Superior Court for Middlesex County on June 7. This motion was opposed by the Boston & Maine Railroad, but by neither of the other parties,—the Commonwealth and the street railway company.

The General Solicitor of the Boston & Maine Railroad opposed the motion on the ground that the legislation enacted by the Massachusetts Legislature this year, providing for the appointment of a commission to study and advise the next legislature concerning possible revision of grade crossing legislation, was sufficient reason for postponement of all grade crossing abolition in the Commonwealth for the present. The Court, however, expressed doubt that any such legislation would warrant the Court at this time in refusing to appoint new members of the special commission for the consideration of the Winchester Grade crossing problem, and for determination of the method and apportionment of the cost of abolition. The Court expressly declined to pass upon that question, however, because one member of the old commission is still living. For this reason the Court held that the action, if any, now taken should be to fill the present vacancies in the old commission, which considered the Winchester grade crossing some 20 years ago, rather than to appoint a new commission.

The Court stated that it would therefore defer action until the Selectmen should file a motion to fill the vacancies in the old commission. The Star understands that this motion will be filed and argued in due course.

The statement promptly published in various Boston papers to the effect that the Superior Court had denied the motion of the Winchester Selectmen because of pending grade crossing legislation, was entirely without foundation.

MIXED DOUBLES OPENED WEDNESDAY NIGHT

The mixed doubles tournament, announced under the auspices of the newly formed Winchester Tennis Association, opened on the Palmer street courts on Wednesday night, the drawings taking place and all but one match in the first round being played.

The result of the drawings were as follows:

Helen Bidwell and H. Gamage vs. Barbara Dempsey and Daley.

Florence Watters and Parker vs. Deborah Gilbert and Parkhurst.

Mary McKenzie and Coakley vs. Mary Sherman and Sherman.

Mary Whittaker and Sandberg vs. Florence Poinier and Smith, Jr.

Bara Baugher and E. Watters vs. Marjorie Poland and Cullen.

Carolyn Mercer and Grindle vs. Susan Brown and Kelley.

Mr and Mrs. Woodard vs. Mrs. Greene and J. A. Riley.

Byes

Mary Cutter and Blackler
Nancy Bradlee and H. Rowe
Mary Brown and Vayo
Mary Packer and Packer
Frances Pettingell and Thompson
Kathleen Cassidy and Johnson
Mrs. Snow and Drake
Carol Abbott and Gardner
Virginia Merrill and Bates

First Round

Sherman and Sherman beat McKenzie and Coakley, 6—2, 6—8, 6—1.

Poinier and Smith beat Whittaker and Sandberg, 6—4, 6—4.

Baugher and Watters beat Poland and Cullen, 6—1, 6—2

Mercer and Grindle beat Brown and Kelley, 6—0, 6—0.

Greene and Riley beat Mr. and Mrs. Woodard, 6—3, 6—3.

Second Round

Cutter and Blackler beat Bradlee and Rowe, 7—5, 4—6, 6—3.

NEWSY PARAGRAPHS

Last Saturday afternoon a Franklin brougham, driven by Mrs. Bertie Donaghey of 4 Maple road was in collision at the corner of Washington street and Englewood road with a Ford truck owned by Thyng and Davis of 11 Woburn street, Reading and driven by Edgar J. Davis of 1 Mitcheline street, that town. Both machines were damaged.

Miss Anna M. Salice was among those who received the Degree of Bachelor of Science in Education at the Massachusetts School of Art on Wednesday of this week.

The Winchester Star
THEODORE P. WILSON, Editor and Publisher: WINCHESTER, MASS.

SINGLE COPIES, SEVEN CENTS
Left at Your Residence for One Year
The Winchester Star, $2.50, in advance

News Items, Lodge Meetings, Society Events, Personals, etc., sent to this office will be welcomed by the Editor

Entered at the postoffice at Winchester, Massachusetts, as second-class matter.

TELEPHONE NUMBER 0029

DAILY PHILOSOPHY

Well done is a lot better than well said.

It is the empty wagon that makes the most noise.

It is much better for any man to wear out rather than rust out.

Pleasure may come from play; but joy comes only from creative work.

Most employers are looking for dependable men, rather than brilliant men.

BUILDING PERMITS GRANTED

The Building Commissioner has issued permits for week ending Thursday, June 6 as follows:

James C. Mitten, Arlington—wreck and remove camp building on lot 256 Dunster lane.

Joseph Banzi, Somerville — new dwelling and private garage on lot 25 16 Newmeadow road, corner. Wildwood street.

Charlotte M. Macallister, Medford —new dwelling on lot 5, 25 Lebanon street.

Frederick F. Croto, Winchester—add a porch to present dwelling at 9 Kendall street.

Fred A. Saunders, Winchester—add to present dwelling at 60 Cross street.

Michael Callahan, Winchester—add dormer window to present dwelling at 52 Clark street.

John Cullen, Hamilton—relocate present dwelling to new location on lot at 37-39 Middlesex street.

Mr. Cole, Winchester—wreck and remove shed building at 23 Mystic avenue.

James C. Mitten, Arlington—new dwelling and private garage on lot at 67 Dunster lane.

BUILDING PERMITS GRANTED

The Building Commissioner has issued permits for week ending Thursday, June 13 as follows:

Arthur J. Marchant, Somerville—new dwelling and private garage lot 42, 9 Emerson road.

Pauline Donahue, Scituate—new dwelling and garage lot B, 225 Mystic Valley Parkway.

A. C. Dauphinee, Winchester—new dwelling on lot at 41 Lebanon street.

Grace B. Blank, Winchester—private garage on lot at 263 Highland avenue.

Kostas Demetre, Lowell; new dwelling on lots 247-248, 14 Brookside avenue.

Sydney F. Treat, Malden—new private garage on lot at 35 Kenwin road.

Eugenia Doherty, Winchester—alter present garage at 66 Oxford street.

A. A. Reed, Winchester—add to present piazza on dwelling at 8 Stevens street.

James T. Mobbs, Winchester—add to present dwelling at 19 Lake street.

Charles J. Harrold, Winchester—add to present dwelling at 76 Nelson street.

George Revinius, Winchester—alteration to present dwelling at 346 Main street.

EXPENSIVE PLEASURE

It cost Gilbert M. Hemins of 35 Selwyn road, Belmont, exactly $25 to learn that it is unwise to pass two cars and drive through a crowd of school children in Winchester when Sergt. William H. Rogers of the Police Department is among those present.

Young Hewins with another youth and two girls, all said to be high school pupils, were breezing along Highland avenue last Friday afternoon just about the time the George Washington School was letting out. The fact that the road was crowded with children and there were two cars in front of his own machine mattered not at all to the youthful driver who was intent upon going places and doing things.

He did condescend to pause when requested to do so by Sergeant Rogers and reluctantly produced his license and registration. He was driving a Whippet sedan.

In the District Court at Woburn Thursday morning Hewins was charged with operating a motor car at a greater rate of speed than was reasonable and proper. He very likely did not know that such a charge could be preferred. The judge, however, was familiar with it and found the young man guilty. The l'envoie took but a moment. "Twenty-five" said "Hizzoner." Joy riders take notice.

Miss Dorothy D. Nutter, daughter of Town Treasurer Harrie Y. Nutter, received the degree of Bachelor of Science in Education at the commencement exercises of the Massachusetts School of Arts, held in Boston on Wednesday. Robert O. Small of the State Department of Education conferred the degrees and presented the diplomas. There were remarks by the retiring principal, Royal B. Farnum, State Director of Art Education, and an address by Rabbi Harry Levi of Temple Israel, Boston. Miss Nutter leaves the last of June for Camp Winnemont, N. H., where she will resume her summer work as counsellor of arts and crafts.

GIRL SCOUT NOTES

The Winchester Girl Scouts held their annual rally Saturday, June 8 at Mrs. Harrison Parker's with Mrs. C. S. Hall, chairman and Mrs. Arthur Loftus, supper chairman. Exhibition of the Drum and Bugle Corp, awarding of 84 merit badges and a delicious chicken and ice cream supper made a fitting close for the season's activities.

Seven, five-year service stripes were presented Mrs. Clara Snyder, retiring Commissioner; Mrs. Walter Woodsworth, Mrs. Howard Dissell, Octavia Cooper, Marie Dresser, Ruth Dresser, Doris Lawson and Virginia Wadsworth. A five-year service banner was awarded Capt. Eugenia Parker's Troop 3 to be placed on the troop flag.

Gold perfect attendance stars were presented to Marian Dean, Harriett Cooper, Bertha Beaton and Edna Hanlon, and silver attendance, meaning one absence to "Peggy" Kennerson, Betty Gilbert, Dorothy Bidwell, Margaret Nash, Anita Wilson, Marian Symms, Frances Guam and Charlotte Hartz.

The drum and bugle corp were surprised when gold stars were awarded for perfect attendance to Harriet Cooper, Mary Elizabeth Hall, Margaret Plummer, Annette Randlett and Judith Reed. Silver stars to Betty Gilbert, Barbara Berry, Dorothy Glidden, Priscilla Parsons, June Pettingell and Elizabeth Philbrick. The silver stars meaning only one absence. Mrs. Clifton S. Hall, the new Commissioner after a few remarks presented Mrs. Clara Snyder, retiring Commissioner, saying it seemed most fitting for Mrs. Snyder to give the badges to the girls as they had been earned during her leadership. Seven little girls were invested by Mrs. Snyder.

Fourteen Scouts received second-class badges as follows:

Pearl Campbell	Mary E. Hall
Marjorie Kidder	Elinor Sharon
Peggy Kenerson	Jean Huckins
Betty Gilbert	Margaret Plumer
Dorothy Glidden	Natalie Stevens
Elizabeth Philbrick	Dorothy Tompson
Virginia Carlson	Marian Bancroft

Captain Symmes received the largest number of merit badges earned, 13 in all, with Dorothy Nash, Charlotte Hartz and Anita Wilson following close.

Captain Eugenia Parker who has been active in scouting for 10 years was given the "thank you" pin, a gift from the council in recognition of her splendid work in all branches of scouting.

Mrs. Herbert Wadsworth, who started our drum and bugle corp; Mrs. Geo. Tompkins, retiring secretary; and Mrs. John Dabney, retiring treasurer, were given "thank you" badges by Mrs. Snyder from the council.

Mrs. Hall announced Mrs. Walter Wadsworth, retiring deputy commissioner was obliged to be absent for the first time in two years from a Scout activity, and the council were sending Mrs. Wadsworth a "thank you" pin in recognition of her opening her home for council meetings and captain's supper, and splendid co-operation in carrying on, during the Commissioner's absence.

Finally a great big "thank you" pin to Mrs. Snyder from the Winchester Girl Scouts for serving four consecutive years as Commissioner. Mrs. Snyder responded saying: "Now she could become better acquainted and closer to the Scouts individually while Commissioner Hall attended to plans, details and answering telephones and questions.

A happy time was spent at supper in the open by the flower gardens and final good-night song and taps for this season.

ENTERED RAILROAD CAR

Three Winchester young men appeared in the District Court at Woburn Wednesday morning, charged with breaking and entering and larceny from a railroad car. The charges grew from arrests made by the police the previous day when the authorities were informed that the boarding car on the siding between Winchester and Wedgemere Station had been entered and three bags, belonging to section hands, taken. Officers John Noonan and John Hogan with Motorcycle Officer Edward O'Connell went to investigate and arrested E. L. Humphrey of Blind Bridge street and Herbert Eble of Elmwood avenue who were charged with breaking and entering and larceny. During the afternoon the Woburn Police arrested on a similar charge, John Kerrigan of Swanton street who was locked up at Headquarters by Chief William R. McIntosh and Sergt. Thomas F. Cassidy. The three men were identified by Henry Harrington, 16, cook of the section outfit, who was in his bunk in the car when the break was made. In the District Court Judge Curtis Nash found Eble and Kerrigan, not guilty as charged, but found Humphrey guilty and sentenced him to serve one month in the House of Correction. He was remanded by the police at once.

NEWSY PARAGRAPHS

At the request of Chairman Joseph W. Worthen the Selectmen voted to instruct the Town Counsel to draft a traffic regulation permitting right turns against the "Stop" light at the junction of Church and Bacon streets.

Work has been begun upon the removal of the row of houses on upper Main street extending from Lake street to the bridge. A Woburn wrecking concern is doing the job.

The Fire Department was called at 8:31 Tuesday evening to put out a dump fire off Nelson street. At 11:13 Wedensday morning the men were called to fix a blocked chimney at a house on Allen road.

Police Sergeant and Mrs. Thomas F. Cassidy are occupying their new home on Lebanon street.

The name of Miss Constance Greco, daughter of Mr. and Mrs. Charles Greco of 32 Everett avenue is among the list of 20 debutantes for the season of 1929-30, recently made public by Miss Mary O. Porter, registrar of the debuntante group.

Mr. Maurice F. Brown and his son, Henry B. Brown, left today to spend the week-end at Hanover, N. H.

WINCHESTER COUNCIL BOY SCOUT NOTES

A four-weeks' camp will be conducted by the Winchester Council, Boy Scouts of America, it was definitely decided at a special meeting of the Council held at Scout Headquarters, South Border road, Tuesday evening.

The camp will be on a lake six miles from Belfast, Me. An unusually fine camp site has been obtained. It consists of 65 acres. There is a tennis court, large recreation field, boats, numerous lodges and other equipment. The camp will open July 27 and it is expected that at least 50 boys will attend.

Last summer's camp of the Winchester Scouts, which was conducted near Orleans, Cape Cod, cost approximately $1400 of which the boys contributed but $7 a week each. The balance was paid by the Council. Because a finer camp has been obtained for this summer its cost will be substantially in excess of the camp of last year.

While the Council meeting voted definitely to hold the camp no final action was taken on the future of the Council organization and whether it will be necessary to merge the Winchester Council with another Council. The special commission which has been considering this matter was not ready to submit its report.

Comndr. Frederick B. Craven, recently elected a member of the Council, was present at the Council meeting. In addition to having had a variety of experience as assistant Scout Commissioner and in other Scout offices in Connecticut, his experience at Annapolis and in the Navy have given him a valuable background for scouting.

Although no definite action was taken at the Council meeting in reference to the annual budget drive it was agreed that subscriptions should be welcomed at this time for camp expenses.

The report of Scout Commissioner Dwight B. Hill, submitted to the meeting, contained the following summary of the record of advancement of the Winchester Boy Scouts during the winter and spring. Four courts of honor were held and the points awarded at them follow:

	Nov. 28	Feb. 29	Apr. 29	June 29	Total	Pts.
Tenderfeet	10	22	11	20	63	126
Second Class	4	5	15	15	39	195
First Class	2	2	2	2	8	56
Merit Badges	9	40	87	54	190	1330
Star	0	0	3	3	6	30
Eagle	0	0	0	1	1	50
Palm	0	0	1	0	1	15
Total	25	67	119	95	308	1802

The final court of honor held last Saturday evening was very successful from the Scout standpoint. Eighty-five boys and approximately 150 parents and others attended. The Scout band proved a feature of the evening.

Troop 3 won 373 points at the court and finished ahead of the other troops by a wide margin. Troop 1 was second with 190; Troop 2 third with 84; Troop 5 fourth with 17; and Troop 4 fifth with 13.

Following is the point score for the evening:

	Troops 1	2	3	4	5
Inspection	1	2	7	3	5
Squad Drill	2	3	7	1	5
Semaphore	8	3	0	6	0
Fire Lighting (Bow and Drill)	7	0	0	0	0
Morse	9	0	8	0	0
Fire Lighting (Flint and Steel)	0	1	17	0	0
Scout Equipment Race	2	1	5	3	7
Total	29	10	44	13	17
Badge Awards	161	74	329	0	0
Grand Totals	190	84	373	13	17

WINCHESTER TOWN TEAM TO START TOMORROW

Winchester Town Baseball Team will open its 1929 campaign tomorrow afternoon at 3 o'clock on Manchester Field where it will entertain 'Ernie" McDonald's Woburn City Club in what should prove a good attraction.

Manager Farrell announces that "Dinny" McMannus will start on the rubber for his club, and as a schoolboy "Dinny" was one of the most promising pitchers the town has seen. Of late he has been playing the infield, but has been working out regularly and expects to have plenty of stuff tomorrow. "Ernie" Mathews, long a local favorite, will do the backstopping and judging by his showing against the high school last Saturday is already to go.

Others who will appear in the local lineup are "Nick" Fitzgerald, Walter Whittaker, Ray Halwartz, Jomma Dolan, Ralph Hatch, "Rob" Lee, "Bill" O'Connell and Frank Valleley and "Tommy" Dolan.

"Art" Cail, veteran right hander, will pitch for the City Club with Costello catching.

We are now carrying Whittemore's "Cleanall," the instant spot remover. Wilson the Stationer.

Winchester
NATIONAL
Bank

WINCHESTER NATIONAL BANK BUILDING
7-9 CHURCH ST., WINCHESTER

To Members of Our Vacation Club

Final payments from Club Members should be made not later than June 15th.

Checks to our present Club Members will be mailed on or before June 18th.

A new Vacation Club will open the week of June 24th. Begin now and save for your next year's vacation.

DIRECTORS

CHRISTOPHER L. BILLMAN
Vice-Pres., The National Shawmut Bank

FRANK E. CRAWFORD
Bankers Electric Protective Association

ERNEST DUDLEY CHASE
Rust Craft Publishers, Inc.

ARTHUR T. DOWNER
Pres., New England Laundries, Inc.

EDMUND L. DUNN
Pres., New England Fish Exchange

WALLACE F. FLANDERS
Vice-Pres. and Treas., Dewick & Flanders, Inc.

WILLIAM G. S. GHIRARDINI
G. Angelo Fruit Company

WILLIAM AIKEN KNEELAND
Attorney at Law

RICHARD W. SHEEHY
Physician

ISAAC E. SEXTON
Sexton Can Company, Inc.

GEORGE E. WILLEY
Treas., Lincoln Willey & Co.

Expert Dry Cleaning

Dry cleaning our modern way restores fabrics and colors to their original freshness and brightness. Every spot and stain is removed. We return to you the dress, gown or coat looking as good as new. Our charges are most moderate.

CHITEL'S TAILOR SHOP
(Next to Colonial Gas Station)
594 Main Street Winchester
Tel. 1075

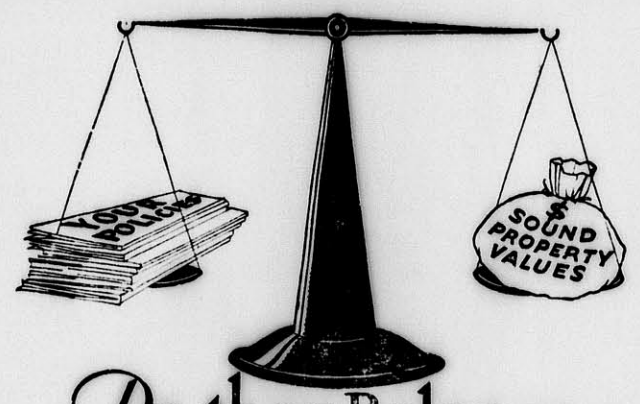

Do they Balance—
or are you wasting money on OVER-Insurance?

"Over-insurance" is a flagrant waste of your good money in premiums. "Under-insurance," on the other hand, is dangerously improvident.

You can know whether your protection is adequate only by having a dependable stock fire insurance agent determine your requirements. He will handle your interests in the *right* way.

We welcome your inquiries.

Dewick & Flanders, Inc.
GENERAL AGENTS
BOSTON INSURANCE EXCHANGE
40 BROAD STREET, BOSTON

Or Your Local Agent

RINGS

A Diamond

The ONE STONE exquisite enough to mark your bethrothal to the ONE WOMAN in all the world.

Buy your DIAMOND where you feel certain of getting quality exactly as represented.

Wedding Rings

Orange - blossom or Four - leaf Clover designs in white, green or yellow gold.

A fine selection of Gifts for the ushers and bridesmaids.

HENRY BILLAUER
From a Jeweler's Family for Over 100 Years
327 MAIN STREET - - - WOBURN
Next to Tanners' National Bank

FIRESIDE NOTES

Our cool green rooms with their shade and spaciousness, make a most comfortable place to lunch or dine in.

A light breakfast of fruit, cereal and all varieties of Omellettes is now being served.

On June 17th salads, desserts, iced and hot drinks only will be served.

Mrs. Roby Cove entertained 10 boys of her Sunday School class at supper recently.

Mrs. John Fox of Woburn made arrangements for a special luncheon and afternoon of cards which proved very enjoyable.

CONTAGIOUS DISEASES

The following Contagious Diseases were reported to the Board of Health for week ending Thursday, June 6:

	Cases
Dog Bite	4
Mumps	4

Maurice Dinneen, Agent

Autograph albums make gifts that will be appreciated by youngsters in school. Also fine for campers. A new line is at the Star office.

NEWSY PARAGRAPHS

Edward Albert Badger, treasurer for the last 19 years of the City of Medford who died at his home in that city last week, was a native of this town and will be remembered by older residents of the town.

Miss Eleanor Holland of this town is to be a bridesmaid at the Tarpley-Stone wedding to be solemnized Sept. 12 in Trinity Church, Newton.

Miss Mary Carr of this town is to act as head usher at the Radcliffe Class Night exercises to be held tonight at Cambridge. Miss Carr, president of the Radcliffe Junior Class, is also to be one of the daisy chain bearers during the college commencement exercises.

Best Form of Exercise

In exercising bear in mind that the vital organs lie in the chest and abdominal cavity. It is all right to move arm and leg muscles, but such exercise is of little value compared to movements which quicken the breathing and heart action.

HOME LOANS

If you are planning the buying or building of a home or are figuring on improvements, we invite you to negotiate with us, if you need a loan.

The net cost of our loans is very favorable to the borrower.

Perhaps the greatest advantage is the method followed here as to paying off the loan. Monthly installments, applying on principal and interest, are required and experience shows that this is the most practical way to discharge an indebtedness of this kind.

WE ARE ALWAYS GLAD TO
GIVE DETAILS AND TERMS.

Winchester Co-operative Bank

ERNEST R. EUSTIS, Treasurer

11 Church Street, Winchester Telephone 1078

WINCHESTER NATIONAL BANK

Dividend Notice

The Directors have today declared a dividend of $3.00 per share on the capital stock payable July 1, 1929, to stockholders of record at the close of business June 15, 1929.

EDWIN M. NELSON, Cashier

May 28, 1929. my31-3t

LOST AND FOUND

LOST—A small brown and white dog answering to name of "Taxi." Tel. Win. 0813-M. *

FOUND—On Converse Place, near Laundry Garage, a small purse, containing small sum of money. Phone Win. 1801.

LOST—June 11, a two-piece, neck fur-Mink, on or near corner of Fletcher and Church streets or on 8:40 A. M. car to Arlington; reward. Return to Star Office. *

LOST One crystal ear ring. Return to Star Office and receive reward.

HELP WANTED

WANTED—Boys and Girls to sell flavoring extracts after school; send for free sample. Wakefield Extract Co., Sanbornville, N. H. je7-4t*

MANAGER WANTED for Winchester store. Experience unnecessary as we train you at factory branch. $50 per week to start. $1250. cash deposit required on merchandise. Box 1217, Springfield, Mass. *

TO LET

FOR RENT—Half double house with garage, entirely separate, fine location; rent $75. Tel. Win. 0818 or call at 5 Cottage avenue. ap26-tf

PRINCETON APARTMENTS—333 Broadway, Winter Hill, Somerville. Fifteen minutes to Boston. Light, airy one and two room suites. Frigidaire, instantaneous hot water, steam heat, electricity, gas. Janitor service. Excellent location. $43 up. Tel. Prospect 1898; Winchester 0677. my17-tf

TO LET—Garage at the corner of Church and Bacon streets. Tel. Vincent P. Clarke, Winchester 1782 or Hubbard 2780. je7-tf

FOR RENT—Large, comfortable, furnished room on the second floor of the Fireside, 47 Church street. At the corner of Myrtle terrace and Highland avenue, a furnished nine room house by the month or on lease to family of adults. Also single car garage on Highland avenue, near Parkway.

TO LET—A large ocmfortably furnished room, centrally located; suitable for business man or woman. Tel. Win. 0597-M. *

TO LET—Half a double house at 15 Webster street. Tel. Win. 0168-M. *

FOR SALE

FOR SALE

WOOD FOR FIREPLACE and stove, $18 per cord; cut to any length $2 extra. This is the very best hard wood on the market. We are taking orders for present and future deliveries. Roger S. Beattie, Harold avenue, North Woburn; tel. Woburn 0439. tf

FOR SALE—Perennial and annual plants. Rock garden plants special. Landscape work promptly attended to. Hattie E. Snow, 39 Forest street. Tel. Win. 1018 and 1057. *

FOR SALE—Solid mahogany dining room set. Tel. Win. 0196-R or write Star Office Box W. *

FOR SALE—$100 Victrola with 66 records, all for $50. 42 Rangeley road, tel. 1557. *

FOR SALE—A young girls' bicycle. Tel. Win. 0482. *

GAS RANGE FOR SALE—Low price, good condition, white enamel, Clark Jewel with Lorain oven heat control. 3 Lebanon street, call Win. 0034-W. *

MISCELLANEOUS

CURTAINS AND DRAPERIES—All kinds made to order. We do hemstitching. Perry, 16 Pleasant street (off Riverside avenue), Medford. Tel. Mystic 0371-J. n16-tf

POSITION WANTED—By capable woman, as cook for summer only at shore, mountain or country. Call or write 96 Franklin street, Stoneham, Mrs Campbell Wilson. *

POSITION WANTED—High School girl desires position as nursemaid or will do second work; willing to go away for the summer. Tel. Woburn 1342-J.

POSITION WANTED—Young girl desires position as nursemaid or assist with second work; references. Tel. Win. 1625.

POSITIONS WANTED—Two young girls, a high school and a college student, desire positions as mothers' helpers, willing to go away for the summer. Tel. Win. 1546-R.

WANTED-TO-LEASE—A house, must have four bedrooms on second floor, also 2 baths. Write Star Office, Box N.

WANTED—To rent small apartment with kitchenette, within reasonable distance from centre. Call evenings 0585-W or write to Star Office, Box S. A. *

WANTED—Reliable woman would like work at beach for summer; references. Tel. Stoneham 0444-W.

POSITION WANTED—Inexperienced girl desires general housework or mothers' helper. 95 Elm street, Stoneham. *

First Class Upholstering
SLIP COVERS MADE TO ORDER
MATTRESSES
Repair Work a Specialty
H. J. ROSCOE
38 MAPLE ST., STONEHAM, MASS.
Telephone 0045-R
Reference ap8-tf Reasonable

Phone 1766 Established 1891
R. E. BELIVEAU
Formerly A. E. Bergstrom
UPHOLSTERING AND FURNITURE REPAIRING
Cushion, Mattress and Shade Work Refinishing
Decorative Chairs Made to Order
15 Thompson St. Winchester, Mass.

RADIO SETS
INSTALLED REPAIRED
Phone Winchester 1919
WALTER B. LORD
16 Hancock Street Winchester, Mass.
Endorsed by the National Radio Institute Washington, D. C.
Expert Service at a Reasonable Price
n23-tf

ELECTRIC REFRIGERATION
All Makes Serviced
R. M. KIMBALL
TEL. WIN. 1365
f17-tf

LANDSCAPE PLANTING
SHRUBS AND TREES
at the Melrose Nurseries
A. M. TUTTLE & CO.
261 Howard Street,
Melrose Highlands Mass.
Tel. Melrose 0042
mh15-tf

SPRAYING
Spray now with Lime and Sulphur and get fruit instead of cider apples.
Pruning, Grafting, Trees Removed.
FLEMMING & DEWHURST
17 Years' Experience
Tel. Stoneham 1061
ap5-tf

MRS C. A. WHITE
WINCHESTER EMPLOYMENT OFFICE
644 Main Street
All kinds of help and day workers, accommodators, etc.
Tel. 1475-M
ap12-12*

W. H. MOBBS
Successor to Geo. E. Pratt
Plumbing and Heating
Estimates Given Cheerfully
Jobbing Promptly Attended to
5 COMMON STREET
Tel. Win. 0278 ap19-tf

TEL. SOMERSET 7008-W
Satisfaction Guaranteed
WILLIAM KELLEHER
Grading and Gardening
213 WILLOW AVENUE
WEST SOMERVILLE *

Electrician
WIRING and REPAIRING
QUICK SERVICE—LOW COST
Radios, Electric Refrigerators and Washers
F. G. DAVIS
159 Bedford Rd., Woburn Tel. 1497-W
je14-tf

OAK CREST
For convalescents, invalids and those needing rest. Special attention to diet. Reasonable rates. CLARA O. PURDY, tel. Win. 1487. my10-tf

A good grade of parchment writing paper with envelopes in the wanted size is 69c at the Star Office.

SUNDAY SERVICES

SECOND CONGREGATIONAL CHURCH
Rev. John E. Whitley, Pastor. 507 Washington street. Tel. 0756-J.

10:30 A. M.—"The Awakened Church of Today."

7th annual festival, June 20, 21, 22. Thursday evening, 6:30, a supper served in the assembly hall. Friday evening, 8 o'clock, an entertainment in the parish house. Saturday, 2 to 10 p. m. Sales in booths and a Strawberry festival, in and around the parish house. Proceeds to reduce church mortgage of $4080.

FIRST CHURCH OF CHRIST, SCIENTIST
All Seats Free

Sunday, June 16—Subject, "God the Preserver of Man."
Sunday School at 12 o'clock.
Services in the Church Building opposite the Town Hall, 10:45 A. M.
Wednesday evening meeting at 7:45 P. M.
Reading room in Church Building. Open daily from 12 M. to 5 P. M. except Sundays and holidays.

CHURCH OF THE EPIPHANY
The Rev. Truman Hemmway.
Phone, Win. 1922.
Hours: A. M., 11 to 12. P. M., 2:30 to 3:30 daily except Monday.
Church open daily.
Deaconess Helen P. Lane, Win. 1336.
Sexton, Wallace Murphy, Win. 1922.

Third Sunday after Trinity.
Holy Communion, 8 a. m.
Morning Prayer, 11 a. m.
Evening Prayer, 7:30 p. m.
Tuesday, June 18—Holy Communion 9:30 a. m.

FIRST BAPTIST CHURCH AT TOWN HALL
Rev. Benjamin P. Browne, Pastor, 3 Webster street.

9:30 A. M.—Everyman's Bible Class. Harry Sanborn, teacher.
10:40 A. M.—Morning worship. Sermon by the pastor, "The Eleventh Commandment." Soprano Solo by E. Lillian Evans, "My Soul Is Athirst for God."
12 M.—Church School. Classes for all ages. Rev. Arthur L. Winn, Supt.
7:30 P. M.—Evening worship. Sermon by the pastor, "How Can We Find Joy in Prayer?" Miss Gladys Miller, contralto, will sing.
Tuesday at 3 P M.—The regular monthly Missionary meeting will be held at the Home for the Aged. The Missionary play, "Every Foreign Woman" will be given.
Tuesday at 8 P. M.—At the home of the Misses Jewett, there will be a meeting of the E. P. H. Class. Every member is urged to be present.
Wednesday at 7:45 P. M.—Prayer meeting of the church. Subject for thought, "Christ Our Wisdom." From this service we graduate into our new church.
Sunday, June 23—Services will be held for the first time in our new church.

Crawford Memorial
METHODIST EPISCOPAL CHURCH
Corner Church and Dix streets. Rev. H. William Hook, Minister. Residence, 30 Dix street, telephone 0539-M.

Sunday, 10:30 A. M.—Morning worship. Sermon by the pastor.
Sunday, 12 M.—Sunday School. Mr. V. P. Clarke, Supt. This is the last session of the School for this summer and a good attendance is desired.
Sunday, 6 P. M.—Epworth League service. Everyone welcome.
Monday—The Sunday School picnic will be held at Salem Willows.
Wednesday, 7:45 P. M.—The mid-week service will be conducted by the pastor.
Thursday, 7:45 P. M.—The Young Woman's Club will meet with Mrs. Andrew McDonald, 13 Park avenue.
Friday from 11 A. M. to 4 P. M.—The W. C. T. U. will hold their annual picnic at the home of Mrs. Comfort, 87 Highland avenue. Basket lunch.

FIRST CONGREGATIONAL CHURCH
Rev. Howard J. Chidley, D.D., Minister. Residence, Fernway. Tel. 0071.
Minister.

Morning service, 10:30. "Finishing What God Left Unfinished" by Rev. Roy B. Guild, D.D. of Chicago. Doctor Chidley will conduct the worship.
Doctor Chidley's summer address will be: July 1 to July 24, Little Britain, Ontario, Canada, and during August, Old Dairy Farm, Edenbridge, Crockham Hill, Kent, England.
The annual bazaar of the Western Missionary Mission Union and Guild will be held in the parish house, Wednesday, Nov. 6, followed by a supper. The women of the parish have been assigned to different tables and have received their notices to that effect this last week. If there are any duplications of names, kindly notify your chairman. It is hoped that all the women will be interested in this bazaar and will work for its success.
A renewed appeal is made for China famine relief. Please send checks to Mrs. Walter A. Redding, secretary.

UNITARIAN CHURCH
Rev. George Hale Reed, Pastor. 8 Ridgefield road. Tel. Win. 0424.

Sunday, June 16—Public service of worship at 10:30. The preacher will be Rev. Elbridge F. Stoneham of Stoneham. The music will be as follows:
Organ—Cantabile ..... Frank
Anthem—"Doth Not Wisdom Cry" David Stanley Smith
Anthem—"Lord of Our Life" ..... Field
Offertory—Bass and Tenor—"I Will Extol Thee" ..... Hosmer
Postlude—Piece Heroique ..... Franck
There will be no meeting of Church School or Metcalf Union.
Mr. Reed will preach at the morning service, Sunday, June 23, after which regular services will be discontinued during the vacation season, to be resumed, Sunday, Sept. 15.

Age and Exercise

Amounts of physical activity required by healthy persons at different ages, as computed by various authorities, are summarized in an article on exercise by Dr. James O. Nall.

The program quoted calls for: Four hours daily at the age of five, five hours daily from seven to nine years, six hours daily from nine to eleven years, five hours daily from eleven to thirteen years, four hours daily from thirteen to sixteen years, three hours daily from sixteen to eighteen years, two hours daily from eighteen to twenty years, and one hour daily for persons over twenty years of age.

The "High Hat"

It had always been Sambo's ambition to own a fur coat, and after years of saving he was at last able to buy it. As one morning he was strutting down the street, a friend approached him.

"Mo'nin', Sambo," the friend remarked. "Pretty col' day, ain't she?"

Sam lifted his chin haughtily from the depths of his fur collar.

"Ah really cain't tell 'bout the weather," he replied carelessly. "Ah ain't looked at de paper today."—Boston Globe.

Jackrabbit J. P.

A famous Jersey judge says a certain newly elected justice of the peace called upon the county judge and blusteringly announced that he was ready to be sworn in and to qualify for the office. "I can swear you in," calmly replied the judge, "but the Lord himself couldn't qualify you."—National Republic.

WINCHESTER TRUST COMPANY
WINCHESTER MASS.

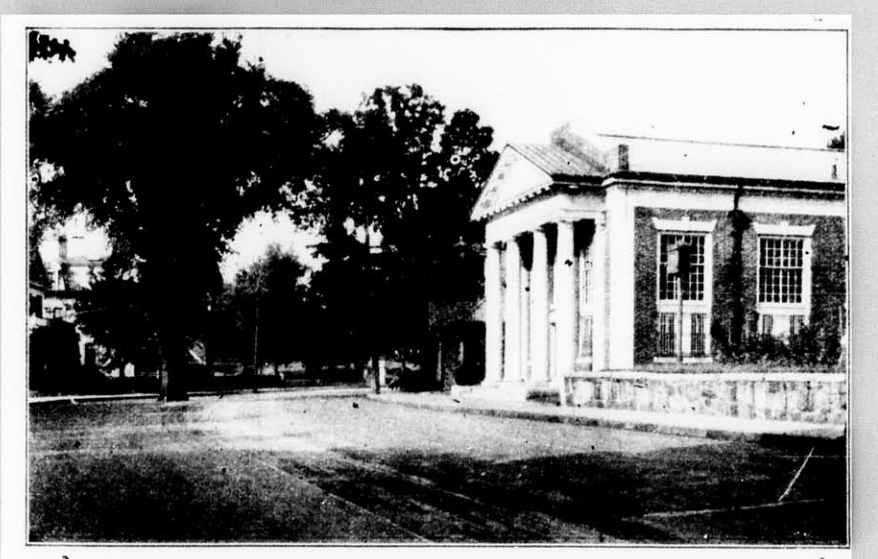

MEMBER OF THE FEDERAL RESERVE SYSTEM

CAPITAL $100,000.00
SURPLUS AND UNDIVIDED PROFITS $190,000.00

We solicit accounts in both the Commercial and Savings Departments.

We have Travellers' Checks for sale, Safe Deposit Boxes for rent and a Vault for the safe keeping of large articles of value.

Visit our Banking Rooms to see how we can serve you.

Officers

RALPH E. JOSLIN, President
FREELAND E. HOVEY, Vice-President — CHARLES E. BARRETT, Treasurer
FRED L. PATTEE, Vice-President — HELEN M. MONROE, Assistant Treasurer

Directors

CHARLES E. BARRETT — RALPH E. JOSLIN — JAMES NOWELL
CUTLER B. DOWNER — WILLIAM L. PARSONS
JERE A. DOWNS — FRED L. PATTEE
GEORGE A. FERNALD — FREDERIC S. SNYDER
FREELAND E. HOVEY — CHARLES H. SYMMES

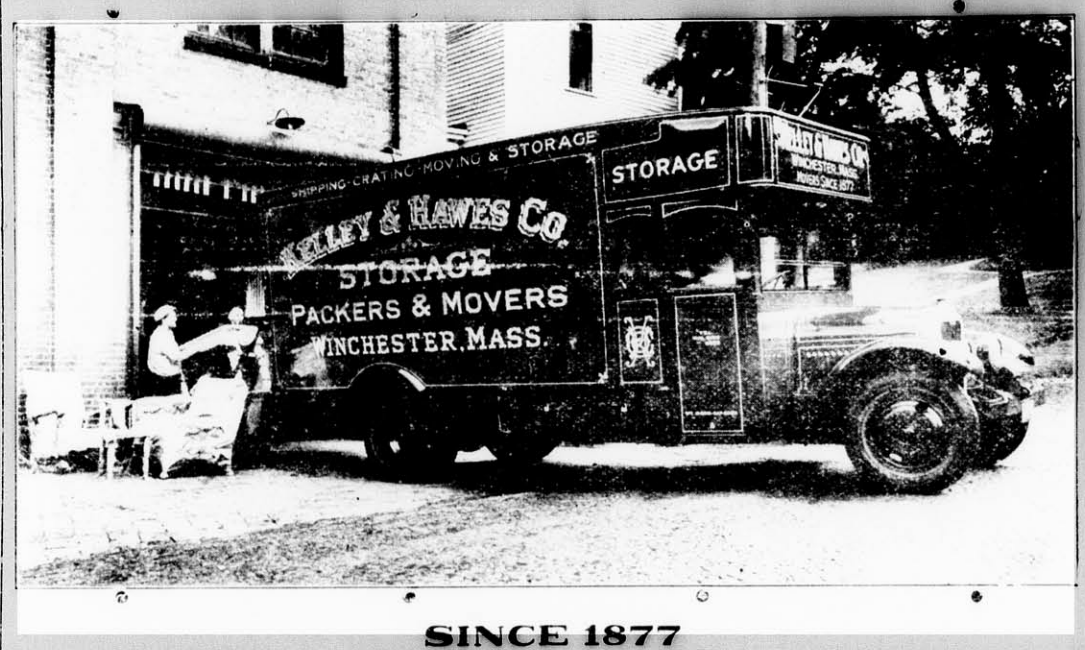

SINCE 1877

FURNITURE & PIANO MOVERS in WINCHESTER

KELLEY & HAWES CO

OFFICE, RAILROAD AVENUE

PACKERS & SHIPPERS

BETTER THAN EVER EQUIPPED TO RENDER EXPERT SERVICE WHICH IS PROMPT AND REASONABLY PRICED.

THE LATEST AND BEST IN AUTOMOTIVE EQUIPMENT. FIREPROOF WAREHOUSE AVAILABLE FOR STORAGE. SHIPPING AND CRATING BY MEN WHO KNOW HOW.

PHONES: WINCHESTER 0035, 0174, 0106

Location of Stars

The Naval observatory says that it is true that any heavenly body appears to be in the place it occupied when the light by which it is seen left the body, not in the place it occupies when this light reaches the earth; but the difference in direction between its apparent place and its true place is so small as to be imperceptible to the naked eye.

Narrow Escape

A small child who much disliked milk pudding had been made to finish it before leaving the table. When she had at last eaten it she asked if she might get down.

"Yes, when you have said grace," said her mother.

"But I've nothing to be thankful for," answered the child sulkily.

"Very well then," said the mother, "stay where you are."

This was too much for the child, so, putting her two small hands together, she said, in a loud, clear voice, "Thank God I wasn't sick. Now may I get down?"

Forbidden Terms

Among the expressions and words which William Cullen Bryant forbade being used in his newspaper were the following: Artiste, authoress, bogus, casket (for coffin), debut, decease (as a verb), donate, employee, graduate (for is graduated), gents, humbug, in our midst, jeopardize, loafer, oration, pants (for pantaloons), poetess, Rev. (for the Rev.), role, rowdies, state (for say), vin and would seem.

Watch Medicine Chest

A medicine chest stocked with emergency remedies should be part of the equipment of every household. It need not be expensive. It should, however, be looked over now and again to see that nothing has spoiled.

Clergymen Sit With Peers

Archbishops and bishops sit in the house of lords. Clergymen of the Church of England, ministers of the Church of Scotland and Roman Catholic clergymen are disqualified by law from being members of the house of commons.—Pathfinder Magazine.

WE LIST

property for sale and for rent, also have some choice one and two-family houses for sale and to lease at the right figure.

Winchester Realty Company

542 Main Street

Tel. Win. 0527 and 1089-W

je7-tf

NOTICE IS HEREBY GIVEN, that the subscriber has been duly appointed administrator of the estate of ADELAIDE D. STANTON late of WINCHESTER in the County of Middlesex, deceased, intestate, and has taken upon himself that trust by giving bond, as the law directs. All persons having demands upon the estate of said deceased are required to exhibit the same; and all persons indebted to said estate are called upon to make payment to

THOMAS GILMAN STANTON, Adm.
(Address)
No. 2 Chestnut Street,
Winchester, Mass.
June 13, 1929. je14-3t

One day service on restringing and repairing tennis rackets at the Star Office.

GNAZIO AMICO
Winner of Mansfield Cup

(Continued from page 1)

RECORD CLASS GRADUATED FROM HIGH SCHOOL

Miss Anna Nelson, ranking student of the Class of 1929, delivered the Valedictory address and the Salutatory was given by Miss Ruth Snodgrass, second in scholastic ranking. President Harold Ambrose presented the class gift to the school, a radio set, to be purchased in the fall. The gift was accepted for the school by Miss Muriel Carr, president of the Junior Class.

Principal Grindle presented the honor awards which included the Washington and Franklin History Medal, presented yearly by the Massachusetts Sons of the American Revolution, to Miss Marjorie French; the Parent-Teacher Association Scholarship to Miss Elizabeth Adriance and the Stillman P. Williams Scholarship to Miss Grace Boyle.

The address of the evening was delivered by Mr. Charles Brandon Booth of Braintree, National Field Secretary of the Big Brother and Big Sister Federation. His address, "The Unending Quest," contained much which was of value and left with its youthful hearers the thought that after all the important thing in life is to find opportunities for service.

It is of interest that Mr. Booth is the son of Maude Ballington Booth and the grandson of General Booth, founder of the Salvation Army. Older residents of the town will recall his mother having spoken upon several occasions in Winchester.

It can be said that this year's graduation program was unusually interesting and in particular the Valedictory address of Miss Nelson was of real merit. It was refreshingly original, both in style and concept and was excellently delivered. The Class of 1929 had reason to be proud of its leading student.

HENRY BROWN
Business Manager of Class Year Book

William Higgins acted as head usher for the evening, assisted by the following corps: Wallace Fay, Gordon Glover, Lawrence Keepers, Robert Davis, William Allen, Henry Newman, John Ghirardini, Russell Davis, Vazken Baghdoyan, Willard Chandler, James Haley and William Morton.

The graduation program follows.

Class March—March of the Priests from "Athalia" ..... Mendelssohn
High School Orchestra
Prayer ..... Rev. Benjamin P. Browne
Salutatory ..... Ruth Snodgrass
Selected Chorus—
(a) Ole Uncle Moon ..... Scott
(b) A Gypsy Night ("La Czarine Mazurka") Ganne
Address—The Unending Quest
Mr. Charles Brandon Booth
Girls' Glee Club
(a) To a Wild Rose ..... MacDowell
(b) Sweet and Low ..... English Folk Song
Presentation of Class Gift .. Harold Ambrose
Senior Class President
Acceptance for the School ..... Muriel Carr
Junior Class President
Male Quartet—The Evening Dusk Is Falling Cadman
Awards
Valedictory ..... Anna Nelson
Presentation of Diplomas...Mr. Robert M. Stone
Chairman of the School Committee

With High Honor

Elizabeth Adriance
Hazel Ayer
Grace Boyle
Marjorie French
Deborah Gilbert
Thomas Lynch
Anna Nelson
Ruth Snodgrass

Class of 1929

Mary Elizabeth Adriance
Harold F. Ambrose
Gnazio Francis Amico
Arthur Edmund Anderson
Alice Rosalee Andrews
Hazel Octavia Ayer
Frank T. Barnes, Jr.
Frank Donald Bates
William P. Baugher
Catherine Boyden
Grace Doris Boyle
Henry Francis Boyle
Margaret Bradlee
Nancy Bradlee
Elavia Briney
Henry Barber Brown
George Francis Burns
Basil a Becket Burwell
Sarah Marie Capone
Camilla Mildred Chefalo
Harry Arthur Coe
Alfred J. Colucci
Marion Stacia Connolly
Peter Joseph Coss
Van Cunningham
Roger L. Derby
Elizabeth M. Duncan
John J. Dunne
Marie A. Farrell
Alice Catherine Fleming
Marjorie Norma French
Francis Joseph Gaffney
Kenneth Eric Gibson
Catherine Gigliotti
Deborah Champion Gilbert
Gordon Edward Gillett
Marjorie Blanchard Grant
Eleanor Lucille Hanley
George W. Hayden, Jr.
William Patrick Hession
D. Bradford Hill, Jr.
Louise A. Hockaday
Helen Hodges
Ralph T. Horn
Roy William Horn
Ruth Alice Humphrey
Margaret Louise Irwin
Eugene J. Kearns
James Henry Keenan
Paul A. Kendrick
Nell C. Kerrigan
Ellen Cynthia Laraway
Robert Alden Livingstone
Thomas Henry Lynch
Mary Neumann McAuley
Joseph D. MacDonald

MARJORIE FRENCH
Editor-in-Chief of Class Year Book
Winner of History Medal

Dorothea Edwina MacKenzie
Florence Lillian MacKinnon
Helen Alda MacKinnon
Gladys Esther McMillan
Lillian Margaret MacNamara
John William McNeil
Virginia Morse Merrill
Eleanora M. Mooney
Charlotte Anne Morey
Elsie May Morrow
Kathryn Russell Murphy
Anna Elizabeth Nelson
Helen Catherine O'Connor
Frances Pettingell
Louise Lord Purington
Mary Louise Reed
Francis Michael Roache
Leigh Stanley Roberts
Louis Harold Rondina
Edna Marie Rossley
John Elwood Rushworth
Robert Edward Shaw
Norma Skene
Ruth E. Smith
Ruth Elizabeth Snodgrass
Catherine A. Sullivan
Marjorie Symmes
Angelo P. Tofuri
Maurice Crawford Tompkins, Jr.
Dolores Jeanette Tucci
Norman von Rosenvinge
Helen E. Wells
Helen Marden Wild
Allen Ray Wilson
Curtis N. Wormelle

Valedictory

Friends:

Tonight marks the final appearance of our senior group as a class. Although we have all looked forward to the night of our graduation, there is no doubt that this pleasure is mingled with some regret, as our days in the Winchester High School, filled with social, athletic, and educational activities, have been most interesting and pleasant.

The high school which we represent and which we most highly honor and respect is an institution for all the people where neither creed nor nationality stands in the way of one's prosperity and happiness. Here are descendant's from "a sunnier clime" and also from the "land of ice and snow."

Though born and brought up in this country, I always think of a line from Tennyson, "On my cradle shone the northern star," as both my parents came from the Northland, my father having come from Sweden and my mother from Finland.

Like most immigrants, they sought better living conditions and dreamed of a place where their children could have the best that could be obtained, both in education and surroundings, and America was the only country in which it seemd that these opportunities could be enjoyed. Their dreams have not been fruitless, as Winchester, just an example of every high school in America, has given me, as well as many others, the best of opportunities and the guidance of our great free country.

The United States is known all over the world for her fine ideals in education. An English educator has said: "The American people believe in education with such depth of religious fervor that they are willing to put into their educational enterprises an amount of money that represents self-sacrifice, that Americans do not believe that education is an end in itself, but rather a means to other things which America desires to attain."

Winchester has turned these fine words into reality by preparing her students for the life they have designed for themselves. For those who intend to continue their education in higher institutions, the college course is offered, which sends them out well prepared. Others, who either must, or desire to start in the business world, upon leaving high school, are placed in positions which offer fine possibilities, through the co-operation and earnest effort of all those connected with the school.

Many of us, I suspect, do not realize the full significance of our institutions, but to those who have traveled in other lands, they stand out as the finest and biggest things in the world. A man from India, Mr. Cogate, gives his impression of our schools after this manner: "Even in the backwoods in certain states where one fails to find a railroad within a radius of 80 or 90 miles, where there is no police station, courthouse, postoffice, nor even a church, there one unfailingly sees a red brick school building with a flagpole in front of it proudly waving the star spangled banner—this faith in education, I think, is your true security for national progress and even for international leadership."

These are the words of just one man, but they emphasize the impression made upon others who realize the full meaning of the word "education." I hope we shall always stand out as a model for other, more backward countries and that some day every country will realize what America has known for many years, that—to prosper and to grow is to foster education.

It is for a most worthy cause, therefore, that I wish to extend my thanks and the appreciation of all my classmates to our town, to our teachers, and to all those who have earnestly endeavored and have succeeded in giving us those opportunities which have paved our way to success and happiness.

Annie Nelson

SALUTATORY

To the parents and friends of the Class of 1929, who have shown their interest in coming here tonight to observe with us our commencement, we extend our most cordial welcome. To many of you, it may seem your graduation, for you may be living over again with some of us a similar experience of your own; or you may be enjoying for the first time, with a son or daughter, an experience that you wish might have been yours.

RUTH SNODGRASS
Salutatorian

In recent years, the process of education has been undergoing a great change. May I begin what I have to say to you this evening by quoting from the speech of a former teacher, now a banker: "The most common criticism that I have heard against our educational system is that there is an irreconcilable divergence between academic schooling and the actual needs of practical, everyday life. That is, there is a lack of consistency between what we ask young people to do in the school and what they are called upon to do when they leave school and go out to struggle with the problems of life."

How does this quotation apply to your school—the Winchester High School?

Once, if a high school could prepare for college, it was a good school. All students studied the same subjects—all pegs must fit the same hole. Happily that time is past. Now a high school is a place of education for all the people—for the masses—to prepare them for life and its many activities. It is as one of the people that I come before you on this occasion.

I wish to speak for those who finish their student career in high school. On other occasions, my predecessors have spoken more especially for those who are going on to college or to other institutions of learning. That this school prepares for college, and does it well, you all know. But, I wonder if you all realize what your school is doing, in a practical way, for the majority of the young people who are being graduated each year.

Many of the students, particularly from the commercial course, acquire positions through the school. They are fitted, by their intensive training, to do the work that is required of them. There is no limit to the height they can attain in this type of work.

The success of the boys and girls who have been graduated from the Winchester High School is noteworthy. Some boys who have gone out into the business world are working side by side with college graduates. Other young men, who have started their careers as office boys have worked up rapidly until they are firmly established in the business. Girls, who have started as stenographers or typists, have become heads of departments and private secretaries. If the Winchester High School can offer its pupils all this now with its limited curriculum, how much more can be accomplished when we have greater facilities?

The members of the Class of 1929, are gratefully appreciative for everything the Town of Winchester has done to advance the educational system. We also wish to thank our teachers and fellow students for their earnest co-operation in endeavoring to make our high school a happy yet profitable place to study.

We, the future citizens of Winchester, are going out from this school with a keen realization of the increasing needs of progressive education, and we shall endeavor to do all in our power to give the young people of the next generation more advantages than we have had.

I sincerely hope you will find pleasure and inspiration in our exercises this evening as we expect to do, that you will continue to be interested in our success and happiness as we prove ourselves worthy in our new experiences.

Ruth Snodgrass

BASIL BURWELL
Class Poet

Class Poem

DURANTE VITA

While Aberjona bards may sing their lays,
The world shall heed in time of need
The Class of twenty-nine and all its ways;
Though song is sweet, hard work's the thing that holds.
To get things done or fetched on run
The earth may call for folk our high school molds.

We do not sigh, for we are glad to go,
But through the years with joys and fears
We'll ever think of those of whom we know.
Our life's not drear—romance with us shall live;
We'll have our play along our way
But we will give when it is time to give.

We'll cross o'er burning sands and sail the sea,
We'll dig for gold in lands of cold,
And even live beneath a banyan tree;
In marts of trade for honors we'll compete.
Where'er we are, if near or far,
This happy class shall n'er receive defeat.
Basil a Becket Burwell

Class Motto

"It shall be done."

Information for Sailors

An integral part of the United States navy is the hydrographic office. There are 19 branch hydrographic offices in the principal seaports of the country and its possessions, where mariners may obtain latest accurate information in regard to their charts and publications.

CAR OVERTURNED ON CAMBRIDGE STREET

Another bad accident occurred on Cambridge street at the hill near the Winchester Country Club early Sunday morning, resulting in injuries to the two occupants of a Ford roadster which was completely wrecked.

Police Headquarters was notified of the trouble and Officers Murray and John Boyle were sent to investigate. Upon their arrival at the scene of the accident they found a Ford roadster overturned on the road and two men supporting a third who was injured.

The injured man gave his name as John J. Long of 28 Carver road, East Watertown. He was removed to the Winchester Hospital by Officer Murray and treated by Dr. Richard W. Sheehy.

Meanwhile Officer Boyle had gone in search of the other occupant of the wrecked machine. The Arlington police were notified and the Winchester patrolman was joined by Sergeant Peck and an officer from that town.

On the grounds of the Country Club the police came upon their man who gave his name as Arthur P. Sullivan of 11 Carlisle street, Cambridge. He was taken in the Arlington Police ambulance to the Winchester Hospital where he also was treated by Doctor Sheehy.

Neither man was seriously injured, Sullivan being released from the hospital Monday and Long the following day.

Both were summonsed by the Winchester Police to appear in the District Court, Sullivan charged with drunkenness and driving while under the influence of liquor and Long with drunkenness.

W. C. T. U. NOTES

At the morning assembly of the High School Monday, June 10, Mrs. Hamilton and Mrs. Lefavour presented five dollar awards to John Crosby and Mary McAulley for the best temperance essays written in the recent contest.

The last meeting of the season will be held at the home of Mrs. Mary Comfort, 87 Highland avenue, on Friday, June 21, from 11 to 4. An out door meeting is anticipated. Please bring basket lunch. Electric cars leaving the center 10 minutes of 11 will be met by autos at the foot of Lebanon street. Members and friends cordially invited.

Referring to an editorial in the New York Evening Sun concerning the Women's Moderation Union, M. Louise Gross, its chairman, writes as follows:

"No one realizes better than I do the strength of the W. C. T. U. women. If you could see the number of letters they send me, quoting Scripture and pleading with me to discontinue! However, the only effect their letters and attacks have on me is to make me go out and work twice as hard for this cause." I am seriously thinking of opening a branch headquarters in Evanston opposite the national headquarters of the W. C. T. U. so as to save them the trouble of writing me letters. I have a gigantic task before me, still I'll keep at is as long as I have breath to do it with if it takes the rest of my lifetime."

Mrs. Boole, National President of the W. C. T. U. in answering this letter says:

"These Moderation Women will not be able to get the house opposite our headquarters in Evanston. It is owned by Dr. Walter Dill Scott, president of Northwestern University. Mrs. Boole does not consider this primal victory as ending the war before it is really started. She says she is quite aware of the extent of the section of social luminaries, has gauged their powers, and the W. C. T. U. will carry the fight to the attackers of prohibition.

"We know these women," she declares. "Many of them have been identified as having been with several organizations, with the same objective. They have a right to organize and we accept their challenge gladly."

"We have welded together our 10,000 local chapters, our active membership exceeds 6,000,000 women, and we are not at all alarmed. Changing conditions are with us, and we realize that we shall have to fight hard to retain the great victory and develop it. We shall fight and fight hard."

Meanwhile, the wet organization of women seeks a home.

Death-Watch Beetle

Wood-worm is the popular name of this enemy insect, and some call it the death-watch beetle, from its habit of making a tapping sound in the woodwork it attacks. No wood is safe from it. While it is generally supposed that it attacks only ancient houses, this is not the case, for it will sometimes appear in a perfectly new house and proceed to bore into the timbers. Roofs and floors are in equal danger, and it will eat a chair, a chest or a picture frame with the same zest.

Ornaments of Jasper

Jasper is really one of the marbles and can be polished to the same velvety texture, which makes it especially suitable for engraved seals and fobs. The finest quality used in jewelry comes from the mines of India, while large quantities are also found in this country and Canada. Egypt, Siberia and China, from which not only jewelry, but cups, vases, statuettes and splendid inlaid work are made.

Queer Australian Beast

The iguana of Australia is a big lizard often seen in the wilds. It is a very versatile reptile that "can run like a horse, can swim and dive, shin up a tree, digs its burrow and, when necessary, can fight like a demon." The iguana may go down its hole to sleep for months; it can go foodless for weeks; at other times it will eat or swallow anything.

HOW TO MAKE YOUR GARDEN GROW

Complete exhibits of garden furniture and supplies are attracting many people to Little Tree Farms, Framingham Centre. We all have a garden nowadays; but most of us have difficulty in making it grow, that is, our flowers and shrubs never look like the gorgeous pictures in the seed catalogs.

And that brings us to the valuable plant foods you can get at Little Tree Farms. Here, you will find everything for lawns, trees, and shrubs. One of the most valuable of these plant foods is granulated peat moss. It's a soil conditioner, fertilizer, and mulch of the highest value and is much better than manure in absorbing and retaining moisture, freedom from odor, and weeds or fungus. It's ideal on all coniferous and broad-leaved evergreens. As a mulch 2 to 4 inches deep, it not only helps maintain the soil acidity which these plants require, but protects the shallow roots from heat and drough.

You will also find peat moss an excellent mulch for trees and shrubs as it keeps down weed growth and insures a neat, tidy-looking, healthy soil. Just try some on your window boxes and potted evergreens, and you will be surprised to see how much better they will look.

Have you ever used the Little-Tree "No Weeds" lawn fertilizer? It saves labor and discourages the growth of common lawn weeds. If you use this with a good quality of lawn seed, you will have a thick, velvety, dark green lawn. It is also excellent for toning up old lawns.

For your perennial garden, fruit trees and vines, nothing is as satisfactory as bone meal. You mix it thoroughly with the soil—one pound to three cubic feet. If you wish to use it as a top dressing, take one pound to 25 square feet.

After you have obtained the right plant foods to make your garden grow, you will enjoy browsing in the garden lovers' library at Little Tree Farms. Particularly interesting is Rockwell's "Around the Year in the Garden." Here is a chronologically arranged guidebook with directions and suggestions for each month in the year. There are also practical gardening suggestions for growing vegetables, fruits, and flowers outdoors, indoors, and under glass.

We hear so much about rock gardens today that you will want to take home that charming little book on "Rock Gardens" which tells all about planting, constructing, and maintaining rock gardens on the small place. This type of garden will transform an ugly corner where nothing seems to grow.

There are so many fascinating garden books here that it would be much more satisfactory for you to visit the library which is housed in a delightful glassed-in exhibition hall.

We are sure that you have never seen anything quite like this exhibition hall. At one end is a charming terrace replete with gay colored garden furniture and all kinds of tiny growing evergreens, some of them only a foot high. Here is the very place to get new ideas for your garden for there is everything from bubbling fountains and quaint bird baths to Aztec pottery and delicate handblown glass.

Throughout this beautiful exhibition hall are comfortable chairs where you may rest and enjoy the exquisite beauty about you. From the veranda you look out upon miles and miles of little trees—millions of them only a foot high, and you can well believe that Little Tree Farms is the greatest source of supply in all New England.

Japanese Wrestling Bouts

The wrestling matches at Tokyo in January and May are the sporting events of great national interest. At these matches the champions meet in a sand arena. If a single part of the body except the soles of the feet touch the ground the wrestler loses. If he is forced out of the little circle he loses. The wrestling matches continue for nine days.

Of Spanish Origin

The name "Savannah" is derived from the Spanish word "savanne," meaning "grassy plain."

WINCHESTER CONSERVATORIES
Incorporated
186 Cambridge Street
Tel. Win. 1702
je7-4t

PORCH AND GARDEN FURNITURE THAT IS DIFFERENT

Have you seen the California Patio Furniture at Little Tree Farms?

Here in the famous glass Exhibition Building you will find tile-top tables, wrought iron furniture. . . . Mexican water bottles . . . and other colorful and rare pieces from the southwest where outdoor living is a fine art . . . all reasonably priced.

Good roads within easy motoring distance of Boston, Worcester, Lowell, Providence.

LITTLE TREE FARMS
One-half mile down
Pleasant Street
Framingham Centre

BONNELL MOTORS
Winchester, Mass. Tel. 1448
ap5-eow-tf

FIREWORKS
ORDER YOUR ASSORTMENT NOW AT BOSTON PRICES
FREE DELIVERY
Winchester News Co.
7 and 17 THOMPSON STREET PHONE WIN. 0350
je14-tf

When Spring Cleaning
DON'T OMIT THE HEATER

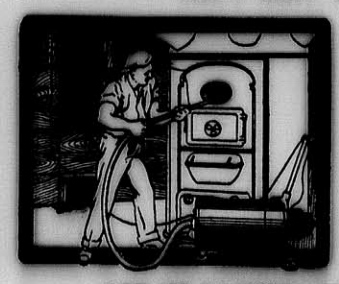

The dirt and soot can be easily removed with our—SPECIALLY DESIGNED VACUUM CLEANER

We take the DIRT AWAY—WITH US.

Your Furnace — Heater — or Oil Burner can be cheaply and easily cleaned — BOTH INSIDE AND OUTSIDE — also—the dust removed from all the pipes.

LET ME VACUUM CLEAN YOUR HEATER
Phone Now for an Estimate
ARTHUR J. NORWOOD
PLUMBING AND HEATING
Res. Arl. 1563-R — Phones — Office Arl. 1563-W
6 MT. VERNON ST., ARLINGTON
my17-tf

A new supply of Moth-O-Kill is at the Star Office.

Photograph albums at the Star office.

Autograph albums at the Star office.

Highest prices paid for all kinds of junk. Call S. Frumson, tel. Win. 0236-R or Talbot 3359. e14-tf

RUGS
BULBULIAN
ORIENTAL RUG WORKS
All Kinds of Rugs Cleaned
Repaired and Storaged
Oriental Rugs Sold, Bought and Exchanged
S. C. BULBULIAN, Prop.
Office—100 Boylston St. Tel. Hancock 1249
Works—183 Broadway Tel. Hancock 7894
mh29-13t

"Perfect Moth Protection"
Home Contact Sales Corp.
Phones Liberty 7420-7421
44 Bromfield St., Boston
Moth-o-Cide Spray, Disks and Flakes
are non-inflammable and stainless.
Phone or mail orders filled.
We also have a full line of Sentry Products.

CAMP MASSAPOAG
FOR BOYS
June 27-Aug. 29
11-16 YEARS
DUNSTABLE, MASS.
All the activities of a well developed, high-grade camp on a beautiful lake at $11 per week.
$99 FOR ENTIRE SEASON
Food of the best—menus include one quart of milk per day per boy. Apply for illustrated prospectus or appointment.
CAMBRIDGE Y.M.C.A.
Tel. UNIversity 3860 820 Mass. Ave.
je7-2t

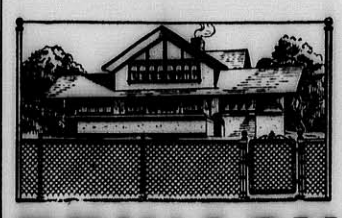
PRIVACY
is insured to the owner of property fenced with Cyclone Chain-link Fence. We will be glad to estimate the cost of erecting this beautiful and durable fence about your home
Security Fence Co.
25 KENT STREET
Phone SOMerset 3900, Somerville, Mass.
my17-eow

LARAWAY'S Master Quick

Folks say our plumbing work is great
They know our work shop's up to date.
—from the proverbs of Mr. Quick
WE are modern plumbers with just one view point—the point of your satisfaction. You'll find that we are scientific and speedy.
PLUMBING HEATING
THE J. A. LARAWAY COMPANY
5 PARK ST PHONE 1176

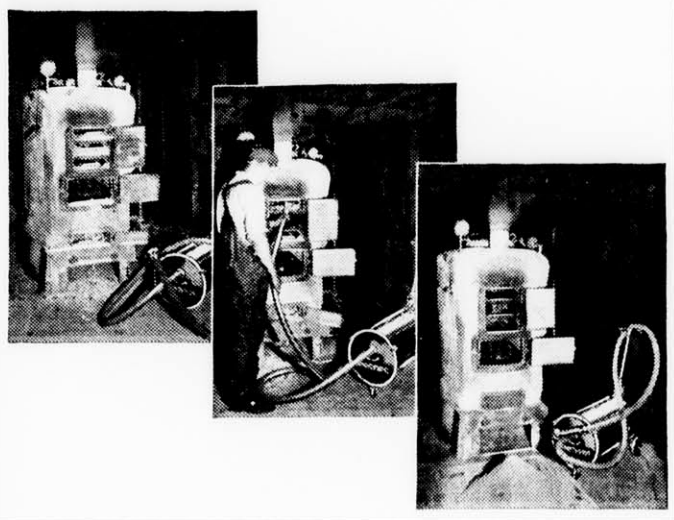
We are now prepared to clean your furnace or heater in the latest and most approved manner by the Sturtevant Vacuum Cleaning Method.
Especially effective for oil burning heaters.
NO DIRT NO DUST
Call Winchester 0375, or drop us a card, and we will put your heater in first class condition without dirt or muss.
Geo. T. Davidson
PLUMBING AND HEATING CONTRACTORS
19 Park Avenue, Winchester
je7-4t

ESTABLISHED 1865
BRYANT & STRATTON
COMMERCIAL SCHOOL
THE FINEST EQUIPPED TRAINING SCHOOL FOR BUSINESS
Graduates Always in Demand
Summer Session Opens June 24
STUDENTS MAY ENTER UNTIL JULY 8
Fall Session Opens Sept. 3
COURSES FOR EVERY BUSINESS NEED
Send for New Bulletin, and if possible, Visit the School
EARLY APPLICATION ADVISABLE
334 Boylston St., *Cor. Arlington St.*, Boston
No Canvassers or Solicitors Employed

{SAY IT WITH FLOWERS}

Do You Still Send Her
FLOWERS
YOU know how thrilled she used to be when you said it with Flowers .. Now that she means so much more to you, your Flowers will mean more to her. On the anniversary of your Wedding Day add to her storehouse of pleasant memories, the happy thought that *you remembered.*
Winchester Conservatories, Inc.
186 CAMBRIDGE ST. Tel. Win. 1702

Is Your Furnace Bad-Tempered Before Breakfast?
If your heater is slow in its morning response, install American Radiator Heating Equipment. Enjoy its quick early-morning warmth in every room.
Less than $75 a Room
Easy Payments
May we tell you how little it costs and how conveniently you can pay for it? We'll make a generous allowance on your old heater. We guarantee all work.
P. T. Foley & Company
399 Main Street

A Delightful Wheaten Bread
This is the fastest selling dark bread in the Friendly Food Shoppes. The secret of its distinctive flavor is in its manufacture from aspecial prepared flour called Wheaten Flour. You are missing a treat if you've never tried it.
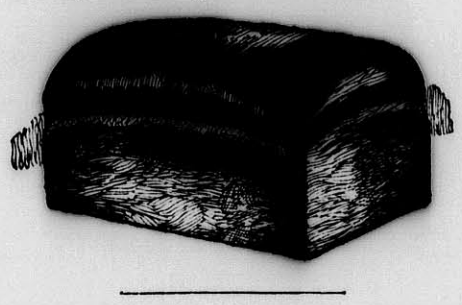
Week-end Cake Special June 14 and 15
Pine Orange Cake
Tuesday June 18
Wheaten Bread, 9c loaf
Regular price 12c
Friend's
A Friendly Food Shoppe
554 MAIN STREET

HIGH SCHOOL SENIORS HELD CLASS NIGHT

The high school seniors held their class night exercises last Saturday evening at the Winchester Boat Club which was decorated with the class colors and a huge 1929 banner of green and black.

An informal reception was held with President Harold Ambrose being assisted in receiving by his parents, Mr. and Mrs. M. C. Ambrose, Principal Wade L. Grindle of the high school and Mrs. Grindle and Superintendent of Schools James J. Quinn and Mrs. Quinn.

The class history was read by Roger Derby and Norman Von Rosenvinge delivered the Class Oration. Senior Statistics were read by the Class Statisticians, Helen Wilde and John Dunn. An address upon the bearing of a high school course on the lives of students following their graduation was made by Superintendent Quinn.

An exhibition of slight of hand tricks and magic was given by Mr. John W. Percival before the reading of the Class Will by Elizabeth Adriance. The Class Prophecy was made by Deborah Gilbert and John McNeil.

Basil Burwell read his Class Poem just before the distribution of class gifts by Virginia Merrill and Presinent Ambrose. Dancing was enjoyed during the evening to music furnished by Van Cunningham and Robert Shaw, and refreshments were served.

Virginia Merrill was chairman of the committee in charge of arrangements and the remaining members were Helen Wilde, Anna Nelson, Maurice Tompkins, Peter Coss and George Hayden.

FUNERAL RITES FOR GUSTAVE NELSON

Funeral services for Gustave Nelson, well known building contractor who died on May 29 after a brief illness, were held on Saturday afternoon, June 1, at his late residence, 62 Vine street.

Rev. Harry Erickson, pastor of the Swedish Lutheran Church of Woburn, was the officiating clergyman. The Masonic and Odd Fellows' funeral rituals were exemplified by the officers of William Parkman and Waterfield Lodges, of which the deceased had been a member. The ritual of the Vasa Orden Lodge of Woburn, to which Mr. Nelson also belonged was conducted by Nils Hultgren and Alfred Hakanson. Delegations from the above organizations and from Winchester Royal Arch Chapter attended the services.

Oscar Johnson and Charles Erickson of Woburn, Rudolph Hakanson, George Hamilton, Ralph Hatch and Carl Morse of Winchester were bearers. There were many beautiful floral tributes. Burial was in Wildwood Cemetery.

Mr. Nelson was born 47 years ago in Sweden, but had made his home in Winchester since 1905. He leaves his wife, Elin; a daughter, Gunhild; and a son, Herbert Nelson, all of Winchester. His parents, two sisters and two brothers, living in Sweden, also survive him.

TO PRESENT MISS SAWYER IN DECEMBER

The presentation affair to be given by Mr. and Mrs. Ralph U. Sawyer of 40 Wedgemere avenue for their debutante daughter, Miss Mary F. Sawyer, will occur on her 18th birthday, Dec. 19. The affair will be a tea to be given at the Winchester Country Club. Miss Sawyer has been studying at the Erskine School in Boston the past winter and she will continue as a student there next year in connection with her debutante activities. She is a graduate of the Cambridge Haskell School. During the coming vacation season she will spend some time with her parents at the Hotel Belmont in Harwichport.

Stage Lightning

Artificial lightning as made on the stage is done with a special effect lamp and a projecting machine. A simpler way is to have the stage dark and turn the lights on and off quickly, using artificial means to produce the noise of rain and thunder.

WOOLLEY—GRILLEY

Miss Gloria Grilley, daughter of Mrs. Charles T. Grilley and the late Mr. Grilley of Waban, and Maj. Charles Hildreth Woolley of this town, son of Mr. and Mrs. Charles A. Woolley of 5 Fells road, were quietly married last Saturday afternoon in the Leslie Lindsey Memorial Chapel of Emmanuel Church, Boston. Rev. Dr. Elwood Worcester officiated at the ceremony which was attended only by members of the immediate families. The wedding symphony was played throughout the nuptials by Albert W. Snow, organist of the church.

The bride was given in marriage by her mother. Her only attendant was her sister, Miss Virginia Allen Grilley. The best man was the groom's brother, James Woolley of Winchester.

Major Woolley, who had a distinguished record in the World War, is widely known in aviation circles. He has recently been made director of schools for the Colonial Air Transport Company of New York.

The couple will reside at 128 Chestnut street, Boston, until next Fall, when they will make their residence in New York, where Mr. Woolley will assume his new duties.

Miss Grilley attended the Sea Pines and Leland Powers Schools.

LOCAL EXHIBITORS AT WAVENEY FARM

Miss Ruth Good, Miss Anna Danforth and Miss Marjorie Danforth were among the winning exhibitors at the seventh annual Milwood Hunt horse show held last Saturday at Waveney Farm, the estate of Reginald W. Bird at Framingham Center. Miss Good's "Jumping Jack" took the red in the class for qualified hunters sweepstakes, inside course, and paired with Mrs. Roger W. Higgins' "Checkers" vnished second in the amateur pair hunters. Miss Good also rode James F. Corbett's bay gelding, "Red Fancy" to wins in the ladies' saddle class, class for park hacks and stake class for the $100 prize.

Miss Anna Danforth's "Boots" took a red in the open stake class for $100 and a fourth in the amateur ladies' saddle class.

Miss Marjorie Danforth's "Boiling Over" won a red in the amateur saddle ponies class over 12.2 hands. Miss Danforth finished second in the riding competition for children who have not passed their 15th birthday.

EPIPHANY CHOIR MEN IN REUNION

Thirteen men choristers, former members of the choir at the Church of the Epiphany, met last Monday evening with their choirmaster, J. Albert Wilson, for dinner and a reunion at Glendale Farm.

The dinner was enlivened with reminiscences of old days at Epiphany, John Spooner and "Charlie" Carter Vieing with each other in recounting humorous annecdotes, recalling incidents in the choir room and broadcasting studio. There were also other stories not related to the group's musical experiences.

An impressive moment was that in which reference was made to the late George F. Edgett, the men paying a silent tribute to the former chorister who was a member of the Epiphany choir for more than 30 years.

Following the dinner an informal sing was greatly enjoyed, solos, quartets and ensemble selections being rendered with Mr. Wilson at the piano. Old favorites were sung again and those fortunate enough to be at or near the Glendale Inn listened to some real "close harmony."

Those who attended the reunion were Charles Carter, John Spooner, Dr. Herbert Pentz, Louis E. Goddu, Raymond Graham, Willis Doe, Robert White, Arthur Clare, Harold Clare, Townley Bowser, Richard Caldwell, Earl Sylvester, Harry Sawyer and J. Albert Wilson.

For those who appreciate something different and better, Kelley & Hawes Co., has purchased an entirely new lot of the wanted "gold" chairs which may be hired for bridge parties, receptions, etc. Tel. Win. 0035 or 0174. mh1-tf

Why Go To Boston For Your
PERMANENT
OUR SERVICE IS UNEXCELLED ANYWHERE
Consult Mr. Gerald at
THE ELITE BEAUTY SHOPPE
Before Going Elsewhere
Consultation Does Not Incur Obligation!
Proven success with our permanents, absolutely guaranteed not to fuzz, crimp, kink or burn your hair.
We will give you a perfect, soft, natural looking wave. Ask your neighbor.
NATURAL, RINGLETS, FRENCH CURL OR ANY CURL YOU WISH
Make Appointments as Early as Possible
Seven expert operators available for Marcel Waving, Finger Waving, Hair Cutting and all branches of Beauty Culture for men, women and children.
THE ELITE BEAUTY SHOPPE
560 MAIN STREET PHONE WIN. 0517

LEGION ROUTED HIGH SCHOOL

Big Guns of Other Years Still Pack Punch

A group of old time ball tossers representing Winchester Post, American Legion, scrambled all the dope amassed by experts and near experts and handed the high school varsity nine an 8 to 5 trimming last Saturday afternoon on Manchester Field.

The Legionaires, many of whom were playing high school ball when the boys they worked against were learning to walk, outclassed the high school in every department of the game, save in running, and the schoolboys did not get on enough for any one to tell whether or not they had so much of an edge on the bases.

Coach Hayward's charges acted as if they figured the game a set-up. If they did, they got the whaling they deserved; and if they played the best baseball of which they were capable, we would suggest that they drop the game another spring and take up jack-stones or croquet. The great national pastime seems a step or two beyond them on their showing last Saturday.

The Legion infield composed of Ralph Hatch, "Doc" Hurd, "Tom" McKee, Harold Smith and "Jackie" Hevey literally played rings around the schoolboys while "Goldie" Goldsmith and "Giggie" Mobbs kept the varsity hits well scattered. The outfielding of the Legion boys was plenty good enough and the hitting of big Harry Bennett was hard and timely. "Ernie" Mathews caught a whale of a game and "Pug" Johnston was very effective blocking the platter. There was nothing to it, it was all Legion.

Robinson started on the hill for the high school and we feel he might have won his game, had he been allowed to finish. The old timers had a great time with Lee's fast ball which on the whole was not so fast.

The schoolboys started well. With one away in the first Coss lined a single into center and came all the way in on Kendrick's mighty double into left. "Skinny's" shot would have been a sure-fire homer, if a tree had not gotten in the way. Kendrick stole third and scored on O'Connell's long sacrifice fly to George LeDuc in right. McCue fanned for final out.

Another varsity run came over in the second. "Robbie" singled to left but was out stealing, Johnston to Hevey. Tofuri walked and went to second on a short passed ball. He reached third when Hevey bobbled on Amico's hopper and scored when one of Goldsmith's fast ones got away from Johnston. Dolan had walked meantime and he and "Nutsy" reached second and third.

With Ambrose up the schoolboys started the "squeeze." Goldsmith had started his motion, stopped and then threw the ball. Johnston very effectively prevented Ambrose from bunting by pushing him aside and getting in front of the plate, not permitted by the rules to say the least. Amico was caught in a hotbox and run down, McKee making the put-out. Umpire George LeDuc allowed the play despite a protest and there were two away. Ambrose rapped to Hurd and when the latter erred in fielding the ball Dolan, who had reached third, started for home. He was out at the plate on a relay throw, Hurd to Hatch to Johnston.

In the 4th the Legion started. Hurd hit one past third which was ruled fair and went all the way round on Hatch's triple to far right field. On a relay throw-in Coss pegged wildly to third in an attempt to catch Ralph and the latter counted. McKee singled to left and stole second, Hevey hoisted to O'Connell. Bennett singled to left, scoring McKee, but was out stealing, Amico to Dolan. Goldsmith fanned for the final out.

The high school scored in the 5th when Amico reached second on Hevey's wild peg, and was sacrificed to third by Dolan. "Nutsy" was squeezed in by Ambrose, the latter reaching first when the play was made at the plate. He was forced a moment later when Coss rapped to Hevey, Pete stealing second. Kendrick hit one a mile-a-minute at "Tom" McKee, the latter catching the ball to save his own life. McKee did well to recover the ball in time to catch Coss on the line.

Lee went in to pitch the 6th inning for the high school and with two away Bennett hit one through Kendrick at short. Clumsy handling in the outfield allowed the runner to reach third on what should have been a put-out and when Kendrick pegged wildly after making a sweet catch of Goldsmith's grounder in back of second the run was over. Tofuri tossed out Young to end the frame.

Both clubs scored in the 8th. "Ernie" Mathews hit sharply to center and reached second on McKeering's error. He went to third on a passed ball and scored on Hurd's hit over second.

Hurd came in fast to take Tofuri's roller in the high school's half but Hatch dropped his throw at first. Kerrigan laid it down and Mobbs' throw was to late to get "Musky" at second. Lee sacrificed the runner to third and Daley went in to bat for McKeering. The squeeze was ordered but Daley missed the ball and Tofuri was caught in a hot-box. He eventually scored when Hatch dropped Smith's throw to the plate, but Daley fanned and Coss hoisted to center to end the rally.

This made it all even in the 9th but the Legion had a real sting in its tail and put over three in the final frame. Mathews doubled to left and scored on Hurd's double to center. Robinson threw out Hatch and Coss tossed out McKee, but Hevey's double to right scored Hurd, and Bennett's single to left center counted Hevey. Harry was out trying to stretch his hit, Rushworth to Lee.

The high school went out in order in its half and it was the Legion's game.

The summary:

WINCHESTER POST, A. L.

	ab	bh	po	a	e
Hurd, 2b	5	3	2	3	1
Hatch, 1b	5	1	8	2	2
McKee, 3b, rf	5	1	2	0	0
Hevey, ss	5	1	2	2	2
Bennett, cf, lf	4	2	1	0	0
Maguire, lf	0	0	0	0	0
Goldsmith, p	3	0	0	1	0
Mobbs, p	1	0	1	3	0
Goodwin, lf	2	0	0	0	0
Young, lf	1	0	0	0	0
Wilde, cf	1	0	1	0	0
Larson, cf	0	0	0	0	0
LeDuc, rf	2	0	1	0	0
Smith, 3b	2	0	0	0	0
Johnston, c	1	0	2	2	1
Mathews, c	3	2	7	1	0
Totals	40	10	27	14	7

WINCHESTER HIGH

	ab	bh	po	a	e
H. Ambrose, cf	3	0	0	0	0
McKeering, cf	0	0	0	0	1
Rushworth, cf	1	0	0	1	0
Coss, 1b, 3b	4	2	9	1	2
Kendrick, ss	3	2	3	4	3
O'Connell, rf, lf	3	2	1	0	0
McCue, lf	3	0	0	0	2
Smith, rf	1	0	0	0	0
R. Ambrose, rf	0	0	0	0	0
Robinson, p, 2b	4	1	0	3	0
Tofuri, 3b	2	0	0	3	1
Colpas, 1b	1	0	3	0	0
Amico, c	2	0	5	1	0
Kerrigan, c	2	0	3	0	1
Dolan, 2b	0	0	2	1	0
Lee, p	1	0	1	0	0
*Daley	1	0	0	0	0
Totals	31	7	27	14	10

*Batted for McKeering in the 7th.

Innings	1	2	3	4	5	6	7	8	9	
Legion	0	0	0	3	0	1	1	0	3	—8
High School	2	1	0	0	1	0	1	0	0	—5

Runs—Hurd 2, Mathews 2, Hatch, McKee, Hevey, Bennett, Coss, Kendrick, Tofuri 2, Amico. Two-base hits—Hurd, Mathews, Hevey, Kendrick. Three-base hit—Hatch. Sacrifice fly—O'Connell. Stolen bases—McKee, Coss, Kendrick. Struck out—by Goldsmith 4, by Mobbs 4, by Robinson 4, by Lee 2. First base on balls—by Goldsmith 2, by Mobbs, by Lee. Winning pitcher—Mobbs. Losing pitcher—Lee. Double plays—Mobbs and Hatch; Robinson, Dolan and Coss. Passed balls—Johnston, Kerrigan. Umpire—LeDuc. Time—2hrs. 15min.

Hand Grenades

What a wonder "Doc" Hurd is. He finished his high school baseball career along in 1910 and yet he was easily the star of last Saturday's battle. He did everything well and above all, smoothly. He robbed Robinson of a hit in the 4th and his play of Tofuri's slow roller in the 7th was a gem. Mrs. Hurd was an interested spectator in the first base stands and at least should have given "Doc" an extra spoonful of beans.

It is some years since big George LeDuc held an indicator in the old New England League, but he still retains his umpire's voice, even if the schoolboys did think him a bit Democratic on balls and strikes. He refused to have his decisions challenged.

"Doc" Ordway and "Jim" Nowell of the famous old 1895 team were among the rooters on the Legion bench. It was planned to have as many of the old nine as possible present at the game, but the scheme fell through. "Ed" Smalley and George Payne, who formed the 1895 battery, are now deceased.

Harold Smith at third for the Legion took a real cut at the apple and acted as if he knew what it was all about. He is an old Revere High athlete and later played with Allan Wilde at Monson Academy.

Allan lost about six pounds during the game. He ran for George LeDuc, Goldie Goldsmith and any others of the Legion too indigent to get over the ground. "Pug" Johnston ran out one grounder and then retired.

We thought Hurd's first hit and that two-bagger of Hevey's in the 9th were foul. "Nate" Thumim and Umpire LeDuc thought otherwise and of course the majority ruled.

"Nate" did a great job coaching at first after he had wrung the last quarter out of the scanty crowd.

"Ernie" Mathews hasn't slowed up appreciably since his high school days in 1910 and '11.

The Legion's starting infield was a pip and we were surprised at the speed "Giggie" Mobbs had on his fast one as the game progressed. We thought he threw out the old soup-bone when he beat "Al" Davidson in 1911.

"Goldie" greeted the "Missus" after the game with the following, "Well, what do you think of the old man now?" We didn't hear her answer

We were just a bit disappointed not to see "Jack" Maguire get behind the platter. He was a sweet workman back in '13 and '14. Mathews was going too well however to make the change.

WINCHESTER DROPPED FIRST MATCH

The newly formed Winchester Tennis Club dropped its first match in the Old Colony Tennis League last Saturday afternoon, being defeated 5—2, by the strong Winsor Club of Watertown on the latter's courts.

"Doc" Blackler was Winchester's only singles winner, defeating Munroe of Watertown in three sets, 6—3, 2—6, 6—4. Drake and Waters were the local winners in doubles, winning their match in straight sets.

The summary:

Singles

Caywood, Winsor, beat Thompson, Winchester, 2—6, 6—3, 6—1.

Young, Winsor, beat Gammage, Winchester, 7—5, 6—4.

Moore, Winsor, beat Palmer, Winchester, 6—2, 6—4.

Blackler, Winchester, beat Munroe, Winsor, 6—3, 2—6, 6—4.

Doubles

Bruter and Caywood, Winsor, beat Gammage and Sandberg, Winchester, 6—2, 6—4.

Drake and Waters, Winchester, beat Young and Burtch, Winsor, 6—3, 6—2.

Head and Clark, Winsor, beat J. Riley and J. Riley, Jr., Winchester, 6—4, 6—4.

GRADUATION PARTY

A garduation party was given June 8, by Eileen Harrold to her niece, Rita Hannon, who is to graduate from St. Mary's Grammar School next Sunday, at which several of her schoolmates were present.

Many games were enjoyed and among those who received prizes were Helen Halligan, Miriam O'Leary, Miriam Sullivan and Rose Tofuri. After the games the guests were invited into the dining room which was decorated in the class colors, blue and silver, where ice cream, cake, punch, candy and nuts were served. At 7 o'clock the guests departed.

Those invited were Marion Callahan, Ethel Cassidy, Erma Fisher, Theresa Flowers, Helen Halligan, Katherine Henry, Peggy McKeon, Miriam O'Leary, Katherine Queenan, Miriam Sullivan and Rose Tofuri.

BARTA AND BROWN GOLF WINNERS

In last Saturday afternoon's four-ball, best-ball golf tournament at the Winchester Country Club the Class A winners were L. W. Barta and M. F. Brown with a card of 71. R. L. Smith and A. M. Bond had a 72 for second place.

R. L. Palmer and F. H. Merrill tied with A. V. Adams and G. W. Osborne for top honors in Class B, both teams having 75s.

The summary:

Class A

L. W. Barta & M. F. Brown	71
R. L. Smith & A. M. Bond	72
P. A. Hendricks & A. P. Chase	73
C. S. Eaton & F. F. Nazro	73
E. N. Giles & J. L. S. Barton	74
S. T. Hicks & W. A. Jackson	74
T. I. Freeburn & C. G. Bostwick	75
E. T. Barton & H. B. Turner	76

Class B

R. L. Palmer & F. H. Merrill	75
A. V. Adams & G. W. Osborne	75
A. D. Dixon & A. W. Hilliard	77
P. L. & H. F. Nazro	79
W. W. Smart & W. C. Carr	81

"Neighboring" Star

The nearest star, so far as known, is Alpha Centauri, the brightest star in the constellation Centaurus. Its distance is about 4.3 light years, or 26,000,000,000,000 miles.

The Pierce-Arrow Sales and Service. W. O. Blaisdell, tel. Win. 1100 or W. H. Booth, tel. Stoneham 0491. my17-tf

Our Permanents are not expensive. Our price is moderate, $15. The Idonian Beauty Shop, National Bank Building, tel. Win. 1408. je14-tf

Why pay more than Buick's price for less than Buick performance?

Motorists who can afford to pay almost any price for an automobile are buying more than twice as many Buicks as any other fine car.

Men who can afford to pay almost any price they desire for a motor car are testing Buick and discovering an order of performance never before known . . . with the result that they are buying more than twice as many Buicks as any other fine car.

With Buick superiority so obvious and outstanding as to result in two-to-one preference, you, too, should investigate thoroughly before you buy any car. You, too, should seek the guarantee of lasting satisfaction which searching test on the road alone can provide!

Come to our showroom! Arrange to drive a Buick! Prove its absolute mastery over street, highway and hill. Compare every element of performance with other automobiles. Then you'll know that you, too, should have a BUICK!

BUICK MOTOR COMPANY, FLINT, MICHIGAN
Division of General Motors Corporation
Canadian Factories McLaughlin-Buick, Oshawa, Ont. Builders of Buick and Marquette Motor Cars

SERIES 116
Sedans $1220 to $1320
Coupes $1195 to $1250
Sport Car $1225

SERIES 121
Sedans $1450 to $1520
Coupes $1395 to $1450
Sport Car $1325

SERIES 129
Sedans $1875 to $2145
Coupes $1865 to $1875
SportCars $1525 to $1550

These prices f. o. b. Buick Factory, special equipment extra. *Buick delivered prices include only reasonable charges for delivery and financing.* Convenient terms can be arranged on the liberal G. M. A. C. Time Payment Plan.

Consider the delivered price as well as the list price when comparing automobile values.

Buick

WINCHESTER BUICK CO.
808 MAIN STREET, WINCHESTER
TELEPHONES 0242—0243

When Better Automobiles Are Built . . . Buick Will Build Them

COMMERCIAL PRINTING OF ALL KINDS AT THE WINCHESTER STAR

You Can Almost See Them Grow!

THIS is the season to select and transplant potted plants. You can almost *see* them grow these bright, sunshiny days. Then this fall you can transfer the plants to an indoor location and enjoy their beauty and fragrance the whole winter through.

Say it with Flowers

WINCHESTER CONSERVATORIES
Incorporated
186 Cambridge Street
Tel. Win. 1702

The Strength of a Heavy . . . the speed of a light-weight

Fair Retail Price 30c per Quart for All Grades

WHAT a fighter such a combination would make! . . . What a friction-fighter was developed when a motor oil was made with the lasting and lubricating qualities of both paraffine and naphthene base crude oils!

The lubricating engineers of the Gulf Refining Company sought for and finally found the perfect blend of two base crude oils. It has every quality demanded by the modern high compression motors that develops high speeds and great power.

SUPREME MOTOR OIL

This new two-base oil provides a smooth unbroken film wherever metal touches metal in your motor, seals the spaces between piston rings and cylinder walls, efficiently lubricates every part.

GULF

At the Sign of the Orange Disc

GULF REFINING CO.

Manufacturers of the Famous Gulf Venom Insecticide

June 13, 1929

COMMONWEALTH OF MASSACHUSETTS
MIDDLESEX, SS. PROBATE COURT

To the heirs-at-law, next of kin, creditors, and all other persons interested in the estate of Harold T. Whitney late of Winchester in said County, deceased, intestate.

WHEREAS a petition has been presented to said Court to grant a letter of administration on the estate of said deceased to Robert F. Whitney of Winchester in the County of Middlesex, without giving a surety on his bond.

You are hereby cited to appear at a Probate Court to be held at Cambridge in said County of Middlesex, on the twenty fifth day of June A. D. 1929, at ten o'clock in the forenoon, to show cause if any you have, why the same should not be granted.

And the petitioner is hereby directed to give public notice thereof, by publishing this citation once in each week, for three successive weeks, in The Winchester Star a newspaper published in Winchester the last publication to be one day, at least, before said Court.

Witness, JOHN C. LEGGAT, Esquire, First Judge of said Court, this twenty ninth day of May in the year one thousand nine hundred and twenty-nine.

LORING P. JORDAN, Register
je7-3t

COMMONWEALTH OF MASSACHUSETTS
MIDDLESEX, SS. PROBATE COURT

To the heirs-at-law, next of kin and all other persons interested in the estate of John Kilcoyne late of Winchester in said County, deceased.

WHEREAS, a certain instrument purporting to be the last will and testament of said deceased has been presented to said Court, for Probate, by Kate C. Kilcoyne who prays that letters testamentary may be issued to her, the executrix therein named, without giving a surety on her official bond.

You are hereby cited to appear at a Probate Court to be held at Cambridge in said County of Middlesex, on the seventeenth day of June A. D. 1929, at ten o'clock in the forenoon, to show cause, if any you have, why the same should not be granted.

And said petitioner is hereby directed to give public notice thereof, by publishing this citation once in each week, for three successive weeks, in The Winchester Star a newspaper published in Winchester the last publication to be one day, at least, before said Court, and by mailing, post-paid, or delivering a copy of this citation to all known persons interested in the estate, seven days at least before said Court.

Witness, JOHN C. LEGGAT, Esquire, First Judge of said Court, this twenty-fifth day of May in the year one thousand nine hundred and twenty-nine.

LORING P. JORDAN, Register
my31-3t

NEWSY PARAGRAPHS

In the appointment of recess committees to consider various matters and report back to the Legislature, President Gaspar G. Bacon and Speaker Leverett Saltonstall named on Wednesday, Representative Thomas R. Bateman a member of the committee on investigation relative to the control and conduct of public utilities in this Commonwealth.

Officer Archie O'Connell of the Police Department recovered a Ford touring car last Saturday night on Bacon street near Fenwick road which had been stolen in Cambridge. The machine was the property of William Sullivan of 45 Whitman street, Somerville.

Miss Nellie Cadigan, a domestic living at 7 Copley street, sustained injuries to her right leg Monday afternoon when she was struck by an automobile while alighting from a north bound electric car on Church street at Bacon street. She was removed to her home by a passing motorist. The automobile, a Nash touring car, was owned by Walter W. Winship of 49 Oxford street and driven by Mrs. Idabelle Winship of the same address.

Mrs. Ralph M. Sparks, of this town was appointed Finance Chairman of the Massachusetts League of Women Voters at the first meeting of the 1929-30 Board of Directors of that organization. She has served on the committee during the past year and succeeds Mrs. Henry Randolph Brigham, who has been largely responsible for putting League finance on a scientific budget basis. Mrs. Sparks will be charged with the supervision of the budget assumed for the coming year, which calls for an expenditure of $17,454.50.

COMMONWEALTH OF MASSACHUSETTS
MIDDLESEX, SS. PROBATE COURT

To all persons interested in the estate of Hans Sorli, formerly of Boston, in the County of Suffolk, an absentee, and to the Treasurer and Receiver General of said Commonwealth.

WHEREAS, Anna Sorli, receiver of the property of said absentee has presented to said Court her petition for license to sell at private sale, in accordance with the offer named in said petition, or upon such terms as may be adjudged best, the real estate of said absentee.

You are hereby cited to appear at a Probate Court, to be held at Cambridge, in said County of Middlesex, on the twenty seventh day of June A. D. 1929, at ten o'clock in the forenoon, to show cause, if any you have, why the same should not be granted.

And said petitioner is ordered to serve this citation by delivering a copy thereof to all persons interested, who can be found within the Commonwealth, fourteen days, at least, before said Court, and if any one can not be so found, by publishing the same once in each week, for three successive weeks, in The Winchester Star a newspaper published in Winchester the last publication to be one day, at least, before said Court, and by delivering a copy of said citation to said Treasurer and Receiver General, fourteen days at least before said Court.

Witness, JOHN C. LEGGAT, Esquire, First Judge of said Court, this fifth day of June in the year one thousand nine hundred and twenty-nine.

LORING P. JORDAN, Register
je7-3t

Winchester, Mass., June 7, 1929

TO THE BOARD OF SELECTMEN OF THE TOWN OF WINCHESTER: The undersigned respectfully petitions for a license to keep

GASOLINE

10 gallons in motor vehicle while in private garage which garage is to be located on the land in said Winchester situated on Highland Avenue and numbered 263 thereon, as shown upon the plan filed herewith and certifies that the names and addresses of all owners of record of land abutting the premises are as follows:

Abutters: Harold M. and Eva G. Twombly, 84 Walnut Street, Winchester; Commonwealth of Massachusetts, Metropolitan Park Commission, 1 Ashburton Place, Boston.

GRACE B. BLANK,
209 Parkway

Town of Winchester, in Board of Selectmen, June 10, 1929. On the foregoing petition it is hereby ORDERED that a public hearing thereon be held on Monday the 24th day of June 1929 at 7:40 p. m. in the Selectmen's Room in the Town Hall Building; that notice thereof be given by us (at the expense of the applicant), by publishing a copy of said petition, together with this order, in the "Winchester Star" at least seven days before said date and that notice of the time and place of said hearing be given by the applicant by registered mail, not less than seven days prior to such hearing, to all owners of real estate abutting on the land on which such license, if granted, is to be exercised.

A true copy.
Attest:
GEORGE S. F. BARTLETT,
Clerk of Selectmen

COMMONWEALTH OF MASSACHUSETTS
MIDDLESEX, SS. PROBATE COURT

To all persons interested in the estate of Andrew McCash late of Winchester in said County, deceased:

WHEREAS, William E. Ramsdell the executor of the will of said deceased, has presented for allowance, the first account of his administration upon the estate of said deceased:

You are hereby cited to appear at a Probate Court, to be held at Cambridge in said County, on the seventeenth day of June, A. D. 1929, at ten o'clock in the forenoon, to show cause, if any you have, why the same should not be allowed.

And said executor is ordered to serve this citation by delivering a copy thereof to all persons interested in the estate fourteen days at least before said Court, or by publishing the same once in each week, for three successive weeks in The Winchester Star a newspaper published in Winchester the last publication to be one day at least before said Court, and by mailing, post-paid, a copy of this citation to all known persons interested in the estate seven days at least before said Court.

Witness, JOHN C. LEGGAT, Esquire, First Judge of said Court, this twenty-second day of May in the year one thousand nine hundred and twenty-nine.

LORING P. JORDAN, Register
my31-3t

YOUR AFFAIRS AND MINE

Frogs are the only croakers we have here in Winchester and they are so far back in the recesses of the town as to be unnoticeable.

Here in Winchester, no matter how girls dress, we will say they are a wow.

"One can't always judge by appearance." We know a man here in Winchester who drives about town in a fine new car who is running into debt.

Are there any curb flirts in Winchester?

The old fashioned Winchesterite who used to get tanned in the woodshed now has a grandson who only gets tanned at the beach.

Any Winchesterite of sense can make a good living raising chickens after he has spent a lot of money learning how.

Some people here in Winchester as elsewhere are as honest as the day is long—in mid-winter.

How many readers of the Star have ever noticed that the dog who barks the loudest as a general thing runs the fastest when a stone is thrown.

We know a certain fellow who imagines that never to smile makes him look dignified.

By putting on a lot of airs, a Winchesterite can gain the respect of persons whose respect is not worth having.

One Winchester man's idea of making his money go as far as possible is to buy an automobile with it.

A soft drink turneth away a Winchesterite's thirst.

Our Questionnaire

1. What fellow here in Winchester said "Give me liberty or give me wood alcohol?"
2. If it takes a man and a half an hour and a half to do a certain piece of work, how long would it take the average Winchester woman to think about it?
3. How many folk here in Winchester are ashamed of emotions?
4. Can you name any man who carries alimony payroll money?
5. Who is Winchester's grand old man? Grand old woman?

That fellow here in Winchester who got a black eye for asking another fellow where he got his dark optic, cannot be accused of not standing by his colors.

A woman may not know how well off she is, but there are women here in town who generally know how well off the neighbors are.

The Paragrapher

SAVE THE BIRDS

Birds destroy worms and insects that ruin flowers, plants and trees. They are the plant growers' best friends, working incessantly to save his crops from the ravages of worm and insect pests. It seems as though they were made for that purpose, at the same time radiating cheer and happiness with joyous songs and notes of gladness. Wherever the birds are destroyed plant pests increase and it becomes more difficult to raise crops.

Cats are the greatest enemies of birds, one cat frequently killing 50 or more in a season. The fledglings, when they first have the nest and feed on the ground and perch low on shrubs and hedges are easy prey for prowling cats that hunt them especially in the early morning. If you must have a cat keep it within doors in the early morning. Put a bell on it to make stalking more difficult—by giving the intended victim warning of an approaching enemy. Do everything you can to save your good friends, the birds.

The mother bird and a nest of young ones consume an amazing number of insects and worms in a day. The stomach of a single cedar bird was found to contain 100 canker worms, one cuckoo had eaten 250 tent caterpillars, 454 plant lice were found in the stomach of a chickadee, a flicker had devoured 1000 cinch bugs, a scarlet tanager was seen to eat 630 gypsy moth caterpillars in 18 minutes and a Maryland yellow throat ate 3500 plant lice in 40 minutes.

These figures are from an article entitled "Birds Destroy Insects," published in the Syracuse Post Standard and they are quoted to illustrate what wonderful benefactors birds are. Please do not let your cats kill the birds.

Soaked Mittens Warmest

A strange custom of New England coast winter fishermen is to soak their thick, woolen mittens in the sea and wring them out as dry as possible before putting them on. They say their hands keep much warmer than if they don the mittens when dry.

STRAND THEATRE
WOBURN
MATINEE at 2:30 All Seats 20c
The Theatre of Distinction
EVENING 6:30 and 8:30 All Seats 35c
HOUSE OF TALKIES

Friday and Saturday, June 14, 15
Fred Waring's Pennsylvania "Syncopation" with Martin Downey
Vitaphone Vaudeville and Comedy
Pathe News of the World in Sound

SPECIAL—Sunday, Monday, Tuesday, June 16, 17, 18
4 Big Shows Sunday—3:30, 5:30, 7:30, 9:00
All talking, singing sensation
Eddie Dowling in "Rainbow Man" with Marion Nixon, Frank Darro and Sam Hardy
Vitaphone Vaudeville and Comedy
Pathe News of the World in Sound

Wednesday and Thursday, June 19, 20
See and Hear
Jeanne Eagles in "The Letter"
CHILDREN UNDER 16 NOT ADMITTED
Vitaphone Acts and Comedy

STONEHAM THEATRE
SHOW STARTS AT 8 P. M. TEL. STONEHAM 0092-W

Friday and Saturday, June 14, 15
Conrad Nagel and Lois Wilson in "Kid Gloves"
A talking picture of the underworld
COMEDY VITAPHONE ACTS NEWS FABLES

Sunday, Monday, Tuesday, June 16, 17, 18
Davey Lee, star of "The Singing Fool, Everett Horton and Betty Bronson in "Sonny Boy"
COMEDY VITAPHONE ACTS NEWS TOPICS
Monday the Holiday, 2 Shows—2:15 and 8

Wednesday and Thursday, June 19, 20
A Silent Picture
Belle Bennett in "The Devil's Trademark"
COMEDY VITAPHONE ACTS NEWS A SONG CARTOON
Wednesday night—Silver Night—a valuable piece of silver given to each lady attending the show

BOWDOIN SQ. THEATRE CONTINUOUS
WEEK OF JUNE 17
"ALIBI" UNDERWORLD THRILLER with SOUND
DOROTHY MACKAILL & JACK MULHALL in "TWO WEEKS OFF" ~ A TALKIE PICTURE
VAUDEVILLE ACTS In Person

UNIVERSITY THEATRE
HARVARD SQUARE
Continuous Daily 2—10:30

Sun. Mon. Tues. Wed. June 16, 17, 18, 19
The All Talking Thriller
"ALIBI"
From the famous stage-play "Nightstick"
Victor McLaglen in "STRONG BOY"

Thurs. Fri. Sat., June 20, 21, 22
LAURA LaPLANTE in
"SCANDAL"
A Talking Picture
Leila Hyams in "THE FAR CALL"

LOCATELLI'S CAPITOL
YOUR HOME THEATRE

Mon., Tues., Wed., June 17, 18, 19
Hear CLARA BOW Talk in
"THE WILD PARTY"
Two Talking Acts
Ken Maynard in
"THE PHANTOM CITY"

Thurs., Fri., Sat., June 20, 21, 22
All Talking, Singing, Music
See and Hear FRED WARING'S PENNSYLVANIANS in
"SYNCOPATION"
Talking Act
"APARTMENT HUNTING"
Personal Appearance of "New England's Best Girl" Contest Winner
Tim McCoy in
"THE OVERLAND TELEGRAPH"

June 24, 25, 26
Mary Pickford in "COQUETTE"
COMING—"The Glad Rag Doll," "The Letter," "The Rainbow Man," "Desert Song"

MEDFORD THEATRE
CALL MYSTIC 1800 FOR RESERVED SEATS
MAT. 2:00 EVE. 7:00

Monday, Tuesday, Wednesday, June 17, 18, 19
WALLACE BEERY AND FLORENCE VIDOR in
"Chinatown Nights"
A thrilling all talking melodrama
AUDREY FERRIS and WILLIAM COLLIER, Jr. in
"Beware of Bachelors"
A delightful silent comedy drama
WEEKLY COMEDY CARTOON

Thursday, Friday, Saturday, June 20, 21, 22
MILTON SILLS and BETTY COMPSON in
"The Barker"
An all talking picture of carnival life
OTHER SCREEN ATTRACTIONS

Coming
MARX BROTHERS in "THE COCOANUTS"

MALDEN'S LEADING THEATRES

STRAND TALKING PICTURES
Begins Saturday 1:45 to 11
Eddie Dowling in "The Rainbow Man"
Other Vitaphone and Movietone Subjects
Continuous Sunday
Friday
Jack Holt in "Father and Son"

GRANADA VAUDEVILLE & FEATURE PICTURE
Now Playing
Jeanne Eagles in "The Letter"
All Next Week
"Alibi"
with Chester Morris, Eleanor Griffith, Pat O'Malley

ORPHEUM FEATURE PICTURES
Now Playing
Rin-Tin-Tin in "Million Dollar Collar"
Mon., Tues., Wed.
VIOLA DANA in "One Splendid Hour"
also
"Submarine"
with Jack Holt

Honest Values
that assure DEPENDABLE TRANSPORTATION!

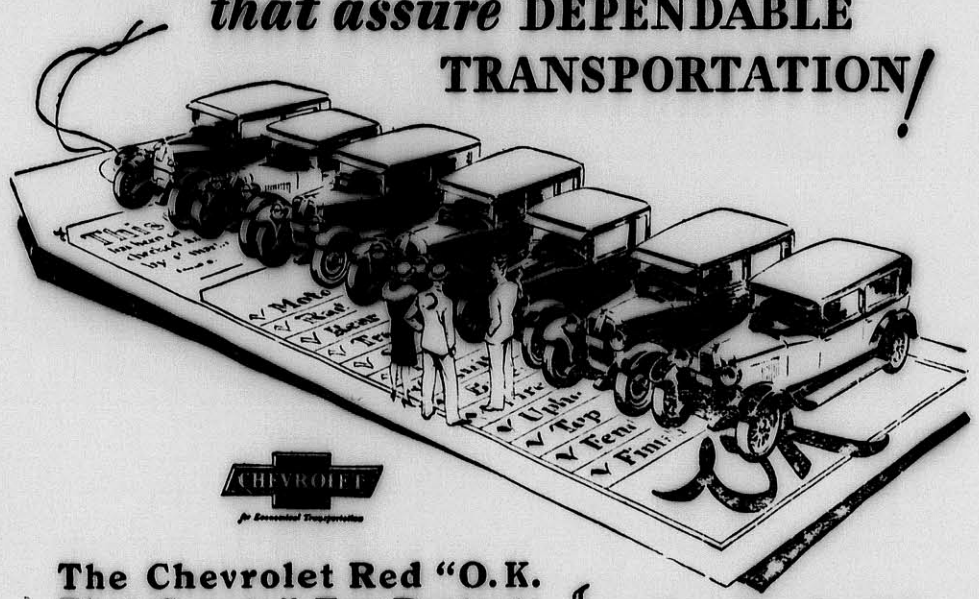

The Chevrolet Red "O.K. That Counts" Tag Protects Your Used Car Purchase.

Every reconditioned car we offer for sale is identified by means of the Chevrolet red "O.K. that Counts" tag. This tag is the purchaser's assurance that the car to which it is attached has been gone over carefully by expert mechanics—that it has been thoroughly reconditioned—and that the price is based on the car's actual ability to render service.

Due to the overwhelming popularity of the new Chevrolet Six, we have on hand at this time an unusually large group of these "O.K.'d" cars. Come in! You are certain to find the car you want—at a price that will save you money. Make a small down payment and drive your car away!

LOOK
at these Outstanding Used Car Values

1925 DODGE SEDAN — Good appearance, fine tires. A Dodge is always dependable. Only $90 down.
WITH AN O. K. THAT COUNTS

1927 STUDEBAKER DICTATOR —This car has been through our shop. Fine appearance, a very fast car. $290 down.
WITH AN O. K. THAT COUNTS

1928 CHEVROLET SEDAN—Nice appearance, new rubber. This car will move fast at only $170 down.
WITH AN O. K. THAT COUNTS

FRANK MURPHY, Inc.
748 Main St., Winchester, Mass. Tel. 0298

USED CARS

BUNGALOW -- $7800

Nicely located on high land, pleasant surroundings. Contains large living room with fireplace, dining room, kitchen, two bedrooms and bath. Hot water heat, good basement, garage and over 10,000 square feet of land. A cozy little home.

Edward T. Harrington Inc.
REAL ESTATE

39 Church Street **Winchester, Mass.**

EDWARD T. HARRINGTON & CO.
Established 1890

INSURANCE

VERNON W. JONES
SUBURBAN REAL ESTATE

Arlington Winchester Medford

NATIONAL BANK BLDG. 13 CHURCH ST. TEL. WIN. 0898

If You Wish to Buy, Sell or Rent, Call Win. 0898 or 1862

OLD ENGLISH COTTAGE TYPE HOME—Long living room with fireplace, sun room, open porch, dining room, kitchen and breakfast nook, 3 large sunny chambers, tiled bath and shower, steam heat; garage; artistic and attractive; at a reduced price of $9800.

FOR RENT—Several nicely located singles and apartments at reasonable rents.

RESIDENCE, 36 GLEN ROAD—TEL. WIN. 1862

AUTO PAINTING
VARNISH or DUCO
Fender Straightening—Dents Removed
R. W. DOVER
746 Main St. Phone 0658
mh29-tf

R. M. KIMBALL
OIL BURNERS
All Makes Serviced
TEL. WIN. 1365
f17-tf

REPAIRING and REMODELLING
SHINGLES and SCREENING

Has that leak in the roof been fixed.

Have you screened your porch yet or made the new screens you need.

Complete stocks. Estimates given.

BLANCHARD LUMBER

WINCHESTER 1300

JUNE
Brides, Vacations, Sports and Graduations

White Silk Dresses ... $2.50 Up
4-Piece Men's Suits .. $2 75
White Flannel Trousers $1.25
2-Piece Knit Suits $2.50
White Flannel Coats (unlined) $2.50
Evening Gowns ..... $3.50 Up

"Particular Work for Particular People"

BAILEY'S CLEANSERS and DYERS, Inc.
Proprietors of Hallanday's
Office and Plant
30 Washburn Street, Watertown, Mass.
Tel. Middlesex 4561, 4562, 4563
Winchester Store
17 Church St., Winchester: Tel.Win.0528
We Call for and Deliver
Parcel Post Return Charges Paid

NEWSY PARAGRAPHS

Fireworks on sale at the Winchester News Company. Order your 4th of July assortment now. 7 and 17 Thompson street, phone Win. 0350.

Miss Marion Lane Smith of Wolcott terrace, daughter of Mr. and Mrs. Francis E. Smith, was one of the honor students at Mt. Holyoke this year. She received honors in courses on Tuesday. This means that she attained an average of 90 or better in her major subject and 85 in her general examination. Her courses were art and archeology.

John J. Murphy, light trucking and moving. 28 Church street, Winchester. Tel. 0924. s21-tf

Mr. Elmer P. Randlett of Lagrange street, with his daughters, Miss Olive and Miss Virginia Randlett, returned last week from a six week's trip to Alaska. They visited many of the important cities and points of scenic beauty in the West and British Columbia.

Employment Agency and Taxi — General maids, mothers' helpers, etc. Seven-passenger Cadillac sedan for hire. W. A. Ayer, 74 Sylvester avenue. Tel. con. je7-4t*

Robert M. Smith, at the graduation exercises of the Browne & Nichols Day School Tuesday, was awarded the prize book presented by the Harvard Club of Boston. The presentation was made by Assistant Headmaster Harry D. Gaylord and was given to the member of the junior class selected by the faculty for "efficiency in studies, sturdiness of character and excellence of influence in all the relations of school life."

NEWSY PARAGRAPHS

Fireworks on sale at the Winchester News Company. Order your 4th of July assortment now. 7 and 17 Thompson street, phone Win. 0350.

The little daughter of Mr. and Mrs. C. Atherton Gleason, Jr., born May 30, has been named Clarinda.

Chiropody, massage, corrective exercises. Emma J. Prince, Podiatrist Tel. Win. 0155. s21-tf

The opening gun of Winchester Post, American Legion's program for the local observance of Independence Day was fired last Friday evening when an enthusiastic group of Legionaires repaired to the freight yard to unload a car of railroad ties for consignment to the Town dump, there to form the framework of a 60-foot bonfire pile which is to be fired on the "night before." Many splinters and lame backs were reported but there were no major casualties.

David A. Carlue, painter and decorator; hardwood finishing a specialty. 145 Cambridge street, tel. 1701. au10-tf

Edward B. Woodbury of Manchester road was among those graduated from Lawrence Academy, Groton, at the annual commencement exercises which marked the close of the 135th year of the institution last Saturday. Mr. Woodbury, who was manager of the varsity baseball team at Winchester High School during the seasons of 1927 and '28, was awarded the Tower Prize at Lawrence for excellence in mathematics.

Lexington Park Kennels, Winter street, Lexington, Mass. Boarding home for dogs and cats. C. M. Jones, Tel. Lex. 0542-W; C. L. Blakely, M. D. V., Tel. Lex. 1068. je7-4t*

Mr. and Mrs. William K. Denison and Miss Rebecca Denison of Fletcher street will sail on Sunday on the Scythia to spend the summer motoring in England.

John J. Murphy, Dealer in Junk of All Kinds. Highest prices paid. If you have anything in this line, telephone either Winchester 0924, 1378 or drop a postal to 28 Church street. mh9-tf

The Winchester Police have two pairs of glasses, recently found in town, awaiting owners at the Station House.

Among the 238 students receiving degrees from Vassar College last Tuesday, were four girls from this town: Mary Morehead Brown, Elizabeth Jacobs, Frances Symington Lowell and Ora Jeannette Smith, Miss Jacobs receiving her degree with honors. These girls were all graduates of the Winchester High School in the Class of 1925.

Mr. Wallace Blanchard, chairman of the bowling committee at the Calumet Club, has been confined to his bed for the past fortnight with a leg trouble, which has been diagnosed by the physician in charge as rheumatism.

Mr. and Mrs. H. E. Crowley of Symmes road have opened heir summer home at Falmouth Heights.

NEWSY PARAGRAPHS

Tutoring in grammar and high school subjects by college student. Reasonable rates. Tel. Win. 0713-W.

Many of her former pupils were interested to read the account of success attained in the field of insurance by Miss Corinne Loomis, formerly teacher of science at the Winchester High School. Miss Loomis was featured this week in the Boston Herald's series, "People You Ought to Know."

Fireworks at your summer home. We ship, express prepaid. See our catalog. Winchester News Company, 7 and 17 Thompson street, phone Win. 0350.

Mr. Thomas N. Farrell of Lebanon street was tendered a farewell party Monday evening by his fellow workers at the Winchester Telephone Exchange. Mr. Farrell, who has for several years past served as local wire chief, has been promoted to a similar position at the Everett Exchange. He was presented by his friends with a handsome wrist watch, the presentation being made by Miss Keefe, chief operator at Winchester.

Mr. and Mrs. William H. McMullen are now occupying their new home at 184 Washington street.

Selectman Harris Richardson is back in town, sporting a good looking coat of tan and displaying some fine land locked salmon and lake and brook trout, trophies of his recent fishing trip in Maine.

Mr. Edward M. Messenger, one of Winchester's Grand Army veterans, observed his 88th birthday anniversary Wednesday at his home on Washington street.

The Misses Amie Merrill, Mary Kidder, Alice Eaton and Helen Bottger of this town were listed among those recently graduated from the Garland School of Homemaking.

Mrs. Ralph M. Sparks of this town has been appointed finance chairman of the Massachusetts League of Women Voters. She has served on the committee during the past year and succeeds Mrs. Henry Randolph Brigham.

The following appointments as playground instructors have been made public by the Park Board. Loring avenue, Harry Donovan; Leonard Field, Paul Kendrick; Palmer street, Henry Knowlton.

The Boston & Maine Railroad, having completed the necessary work to allow the running of such large locomotives, is now sending some of the "3000's" and "4000's," the biggest freight engines, through Winchester. Several of these big freighters are passing through each day, drawing trains which reach from the center crossing to well below the Wedgemere station.

Mrs. W. F. Prime has returned to her home on Prospect street after spending the winter at Woodfords, Me.

NEWSY PARAGRAPHS

Fireworks at your summer home. We ship, express prepaid. See our catalog. Winchester News Company, 7 and 17 Thompson street, phone Win. 0350.

The last herd of cows in Winchester has been sold! Mr. Samuel S. Symmes has disposed of his herd of 10 cows, being unable to install the pasteurization apparatus demanded by the Board of Health. One after another, the Winchester milk men have disappeared, and it seems fitting, in a way, that Mr. Symmes should be the last, for his farm has sold milk since the earliest days of the town's settlement.

Mr. Harry Wood was best man at the Vining-Webster wedding at Reading Monday night.

Miss Evelyn Sheehan of this town is among those who graduate with honors from the Portia Law School this year.

Miss Katherine Donahue of this town was honor attendant at the Donahue-Carroll wedding solemnized Wednesday evening at Woburn.

Mrs. Francis Smith of Main street is one of the delegates attending the encampment of the U. S. W. V. and its auxiliary at Newburyport.

Summer Felts in white and beautiful pastel shades. Miss Ekman, 17 Church street—Bailey's.

CHARLES KINSLEY

"Calm contemplation is the high road to the development of character, if you read the signs aright."

WE have succeeded in developing a service that approaches perfection in point of equipment and conduct.

MOFFETT and McMULLEN

Funeral Directors and Embalmers

TEL. WIN. 1730

Lady Assistant Taxi Service

A. M. EDELFSON
REAL ESTATE & MORTGAGES

10 State Street, Boston Tel. Hubbard 1978

Tel. Win. 0700

We are as near as your telephone
F. H. HIGGINS WINCHESTER 0606
17 KENWIN ROAD
Commercial and Home Photographer

If you have pictures to be framed a telephone call will bring demonstrator.
Leave your films at Hevey's Pharmacy or Star Office for our usual service.

CASH OR TIME PAYMENTS

A small down-payment permits you to install new Plumbing and Heating Equipment, now. Monthly payments up to as long as two years time.
The best of workmanship and appliances including Electric Refrigerators, Dish Washers, Clothes Washers, Gas Ranges, Oil Burners and Incinerators.

Phone or Write for Estimates and Details. No Obligation.

E. W. NICHOLSON
TEL. WOBURN 0899

CUSTOM UPHOLSTERY DRAPERIES
Slip Covers, Mattresses, Cushions, Furniture Repaired and Finished

AWNINGS MADE
Repaired, Etc.
28 Years' Experience
(Formerly with Paines, Jordan Marsh, Irving Casson & Davenport Co.)

G. W. McGray
Tel. Arl. 2148 701 Mass. Ave., Arlington
(Opposite Town Hall)
ap12-tf

A Newly Built Home

on a high elevation commanding a beatiful view. The property has a living room with fireplace, an adjoining sunparlor, a dining room, and a modern kitchen: hall. Second floor has 3 bedrooms, sewing room and bathroom. One-car garage built under the house. Will sell for $8500. Open for inspection.

Winchester Realty Company
542 Main Street
Tel. 0527 and 1089-W

WINCHESTER BARGAIN

To settle estate. Five minutes to center. House of 9 rooms: 4 on 1st floor, 4 chambers on 2nd floor, and 1 finished bedroom on 3rd floor. All modern improvements. 8000 sq. ft. land. For quick sale, $8500.

Ruston & Olson
572 Main Street, Winchester, Mass. Tel. Win. 0032
Residence, Win. 1769-W or Win. 0365

WINCHESTER

Five minutes from the center is a very desirable house of nine rooms. There is a den on the first floor, four bedrooms on second and two on third. The house inside and outside is in the very best of condition. An oil burner for the hot water heater is included in the price of $12,000.

A. Miles Holbrook
24 CHURCH STREET
Tel. Win. 1250, Res. Win. 0609
Stephen Thompson, Win. 0103-W

FATHER'S DAY NOW NATIONAL INSTITUTION

Custom Started Five Years Ago Has Grown by Leaps and Bounds—Dad Deserves All You Can Give Him, So Do Your Bit Next Sunday

We are offering some wonderful values in ties of beautiful designs and colorings at one dollar and one fifty. See our window display.

Straw Hats Marked Down
Wool Bathing Suits
FOR MEN, WOMEN AND CHILDREN

Franklin E. Barnes Co.
GIVE DAD A TIE

Vacationists!

Do not forget that a post card or a phone call from your summer home to this store, with a list of your wants, will command the same thought and attention which your presence does, at

Esther's

TEL. WIN. 0774 17 THOMPSON STREET

HOT WEATHER SPECIALS
Thin Dresses, Bathing Suits Caps, etc.

We are well prepared for the hot days now, early as it may seem. Having received our Summer Dresses of Muslin and Voile at moderate prices $2.00 and $3.00.

Bathing Suits for Men, Women and Children. Bathing Caps.

Sun Suits, all wool, various colors, at $1.00 and $1.50, quite essential to little folks now days.

To say nothing about Sand Toys and all sorts of novelties. Kroma Pakets, etc.

G. Raymond Bancroft
Tel. 0671-W 15 Mt. Vernon Street

PUBLIC LIBRARY,
WINCHESTER, MASS.

THE WINCHESTER STAR.

VOL. XLVII NO. 47 WINCHESTER, MASS, FRIDAY, JUNE 21, 1929 PRICE SEVEN CENTS

POPULAR TEACHER MARRIED

Miss Estelle E. Reed, one of the popular teachers of the Washington School on Highland avenue, was married last Saturday morning at St. John's Memorial Chapel, Cambridge, to Mr. Frank Whiston of Philadelphia. Miss Reed is the daughter of Mrs. Richard Porter Reed of Cambridge.

The ceremony, attended by a number of the bride's pupils, was performed by Rev. Angus Dun of the Episcopal Theological Seminary, and was followed by a reception at the new Hotel Commodore, Cambridge.

The bride wore a wedding dress of white satin trimmed with Princess lace. Her wedding veil was of tulle and Princess lace and she carried a shower bouquet of bride's roses and lilies of the valley.

Mr. Donald Whiston, brother of the groom, was best man, and Miss Mildred E. Burr of Elkins Park, Penn. was maid of honor. The bridesmaids were Miss Loreta Barto and Miss Elizabeth Mulholland, both of West Hartford, Conn. The maid of honor wore yellow chiffon with hat and shoes to match and carried yellow roses and orchid sweet peas. The bridesmaids wore orchid chiffon with hats and shoes to match and carried similar bouquets.

Mrs. Whiston is a graduate of Beaser College, Jenkintown, Pa., and has been very popular with her pupils during her service in Winchester as teacher of kindergarten at the Washington School. Mr. Whiston is a graduate of Trinity College, and Episcopal Theological Seminary, Cambridge, and is a member of Delta Phi Fraternity.

They are spending their honeymoon in Nova Scotia and Canada.

CELEBRATED FIRST MASS HERE

Rev. James C. O'Doherty, who was ordained to the Catholic priesthood in St. Thomas' Seminary, Denver, Col. a week ago by Bishop P. McGovern, celebrated his first mass in St. Mary's Church here Sunday at 11:30. The altar was decorated with potted plants and cut flowers.

Father O'Doherty came to Winchester Thursday and is visiting his brother, Daniel O'Doherty, 48 Wendell street. A reception was held at his brother's home Saturday evening, where Father O'Doherty greeted his friends.

Rev. O'Doherty was born in Ireland and received some of his education there. He completed his studies in Colorado. He is the son of Mrs. John O'Doherty of Ireland and the late John O'Doherty, former Charlestown business man.

The newly ordained priest sailed for Ireland Wednesday, where he will visit his mother. After a stay there he will travel to other parts of Europe. He has been assigned to a parish in Fresno, Cal.

FIRE FRIDAY NIGHT

The local firemen were called out to battle a stiff blaze last Friday night when they answered an alarm from box 411 at 10 o'clock for a fire in the two-story wooden carriage store house on Elmwood avenue, owned by Mrs. Mary L. Winn. A stiff fight was waged for over an hour before the fire was extinguished. This building, used for the storage of many of the town's finest carriages and turnouts of former days, is occupied on the second floor by George H. Smith as a paint shop. Oils and varnishes made the fire a hot one and the firemen had their fill of heat and smoke. The upper part of the building was badly gutted.

BASEBALL TOMORROW

Cassassa Club of Revere Here at 3:30

The Cassassa Baseball Club of Revere will play here this Saturday afternoon on Manchester Field. Game starts at 3:30.

The Cassassa Club, named after the Mayor of Revere, has lost only two games thus far this season, and is considered a particularly strong aggregation. Christopher, who played on the Winchester Town Team under the managership of George LeDuc, is managing the visitors.

A return game has been arranged for the Cassassa Club to be played at Revere on Sunday afternoon at 3:30.

Mr. Clarence Henry of Highland avenue, who underwent a minor operation on his throat Tuesday at the Newton Hospital has returned home and is very comfortable.

NUMEROUS FIRES

Starting with a slight blaze in the Unitarian Church, the firemen had a busy time over the week-end. The fire at the church was discovered by Ralph Coakley, the janitor, who found a blaze around the pulpit. Little damage was done, the floor and the pulpit being scorched. This fire is supposed to have been caused by defective wiring.

An automobile owned by Mrs. Mary C. Humphrey of Blind Bridge street, when going south on Washington street, took fire Sunday forenoon, necessitating an alarm from Box 31. The damage was slight. Miss Ruth Humphrey was driving the car.

The firemen also responded to a call at the residence of Mrs. Anita S. McGaragle on Oxford street during the afternoon, it being thought that there was a fire in the kitchen. Investigation, however, failed to reveal any blaze.

Two grass fires necessitated attention also, one on the Parkway near the station at Mystic Lake and another on Washington street.

WERE MARSHALS AT HARVARD COMMENCEMENT

The senior class at Harvard College, through all the week, marched in the various commencement festivities in cap and gown, led by their class officers, wearing crimson braid on their gowns and crimson tassels on their caps. The first two men in all the processions of an academic nature were Arthur E. French of this town, star athlete, first marshal of the class, and Edward W. Sexton, another citizen of this town, chairman of the Class Day Committee.

Immediately behind them were David Guarnaccia, second marshal, and Alan R. Sweezy of Englewood, N. J., class treasurer, recently appointed to act as third marshal in the absence of Forrester A. Clark of Boston, the elected third marshal, who because of his duties as university crew captain was not present.

ST. MARY'S CHURCH HELD GRADUATION

Graduating exercises for six seniors of St. Mary's Parochial High School and for 42 grammar school students were held Sunday afternoon at 3 o'clock in St. Mary's Church. Rev. Nathaniel J. Merritt pastor, and Rev. Sydney Smith, S.J., of Boston College gave addresses to both classes.

During benediction, which Rev. Merritt and Rev. George H. Quigley officiated, Miss Margaret M. Mawn, sang. The organ was played by Miss Florence Fisher. At the close, Rev. Merritt awarded the diplomas. The following were graduated from high school: Miss Philomena Corbi, Miss Amelia Dempsey, Miss Helen Doherty, Miss Julia Doherty, Miss Marion Kerrigan and Miss Mary McPartland.

MRS. ISABELLE L. FOSTER

Mrs. Isabelle L. Foster, aged 80 years, died at the home of her niece, Mrs. Arthur L. Brown, on Blackhorse terrace, yesterday morning. She had been ill about a week, suffering from a cerebral hemorrhage.

Mrs. Foster was a native of Waterloo, N. Y., and was the daughter of Hannah D. Mills and John McIntire. Her uncle was John Mills, one of the early proprietors of the Parker House in Boston, and she made her home in that city from the time she was 12 years of age up to 19 years ago, when she came to Winchester with her niece. She leaves no immediate relatives, her husband, Cyrus E. Foster, a native of Ipswich, passing away many years ago. She was a member of the Winchester Methodist Church.

The funeral services will be held from the residence on Blackhorse terrace on Sunday afternoon at 3 o'clock. The interment will be in Mt. Hope Cemetery.

WOMAN'S REPUBLICAN CLUB

Naturalization

After July 1, the charge for naturalization will be $20. It is now $5. The Winchester Woman's Republican Club will be pleased to furnish applications for citizenship through its registration committee chairman, Mrs. W. L. Thompson, tel. Win. 1659.

Mrs. Thompson will be pleased to help those who desire to file first papers before July 1. Charge for filing is now $1 and $5 after July 1.

Notice To The Public

During the months of July and August the Banks of Winchester will be closed Saturday evenings.

WINCHESTER SAVINGS BANK
WINCHESTER CO-OPERATIVE BANK
WINCHESTER NATIONAL BANK
WINCHESTER TRUST COMPANY

The Co-operative Bank will be open the Saturday evenings of August 3rd and August 31st.

je14-3t

VACATIONISTS

Where You Will Find Some of Your Friends Spending the Summer

Miss Flora E. Jepson, teacher at the Wyman School, will spend the summer at Catnip Lodge, Moltonboro, N. H.

Mr. and Mrs. Fred L. Pattee of Church street have opened their summer home at Ashland, N. H.

Mr. and Mrs. Bowen Tufts are to spend the warm weather at their summer home in Allerton.

Mrs. George Cole of Mystic avenue will spend the summer at Hillsboro, upper village, N. H.

Mrs. F. C. Doan of Myrtle street is at Orford, N. H. for the summer.

Mr. and Mrs. F. I. Rennert have opened their summer home at Ossipee, N. H.

Mr. and Mrs. Edward H. Kenerson of Brooks street left this week to spend the summer at Falmouth Heights.

Mr. and Mrs. C. O. Mason have closed their home on Ridgefield road and will spend the summer at South Duxbury.

Mrs. F. A. Wulkop is leaving this week to spend the summer months at East Sandwich.

Mr. and Mrs. G. A. Sexton of Cabot street are summering at "The Breakers," Clifton.

Mr. and Mrs. Harry N. Squires, Jr., of Sheffield west are spending the summer at Holderness, N. H.

Mr. and Mrs. Jesse S. Wilson of Lakeview road are at Kittery Point, Me.

Deaconess Helen P. Lane left this week to enjoy the summer months at Chebeague Island, Me.

Mr. and Mrs. T. R. Aldrich are to spend the summer at Bass River.

Mr. and Mrs. A. Russell Ellis of 9 Madison avenue are opening their summer home this week at Clifton Heights.

Mr. and Mrs. C. H. Watkins have closed their house on Ridgefield road and will spend the summer at Gloucester.

Mr. and Mrs. F. C. Hitchcock of Wedgemere avenue will spend the warm weather at Minot.

Mr. and Mrs. H. A. Goddard are leaving this week for their summer home at Manomet.

Mr. and Mrs. Herbert W. Kelley and family of Willow street are at South Duxbury for the summer.

Mr. and Mrs. A. K. Huckins of Highland avenue have opened their summer home at "Bayview" Gloucester.

Mr. and Mrs. W. D. Eaton and family are to spend the summer at Rivermoor.

Rev. George Hale Reed and Mrs. Reed and family are at Taylor's Lane, Little Compton, R. I., for the summer months.

Mr. and Mrs. R. W. Armstrong of Wedgemere avenue have opened their summer cottage at Friendship, Me.

Mr. and Mrs. T. G. Abbott of Rangeley will spend the summer at Megansett.

Dr. and Mrs. J. H. Blaisdell and family left this week to spend the summer at Chatham.

Mr. and Mrs. J. C. Haartz of Wedgemere avenue left this week for their summer home at Campton, N. H.

Mr. and Mrs. Elmer P. Randlett are to spend the seasonable weather at Manomet.

Mr. and Mrs. Arnold Whittaker of Highland avenue are at "Grey Lodge" Rye, N. H. for the summer months.

Mr. and Mrs. W. S. Locke have opened their summer home at Fernwood, Gloucester.

Mrs. J. J. Costello and family of Mason street will spend the next two months at Fairhaven.

Mr. and Mrs. Preston E. Corey of Cliff street have opened their cottage at Megansett for the summer months.

Mr. and Mrs. Arthur T. Smith of the Parkway are vacationing at West Gloucester.

Mr. and Mrs. W. R. Walker of Copley street left this week to open their summer home at Megansett.

Mr. and Mrs. Franklin E. Gregory of Forest street left this week for their summer home at Oyster Harbors.

Mr. and Mrs. E. B. Badger are in New York, where they are staying at the Ambassador Hotel.

Mr. and Mrs. Arthur S. Kelley of the Parkway will spend the summer months at Rockport.

Mr. T. A. Snow of Edgehill road are at Briar Neck, Gloucester for the summer.

Town Clerk Mabel W. Stinson left yesterday morning for a fortnight's rest at Lake Chocorua, N. H. where she will be a guest at Chocorua Inn.

Mr. and Mrs. John L. Cayting are on a motor trip through New Hampshire.

Edward O'Connell, motorcycle patrolman on the Winchester force, left the first of the week on his vacation, which he will spend at Wellfleet.

Mr. and Mrs. Whitford Sanderson have been guests at the Montclair Hotel, New York, the past week.

Mr. Edwin M. Nelson, cashier at the Winchester National Bank, with Mrs. Nelson and family is at Wilson Farm, Calais, Me. for three weeks.

Mr. Adolph Frosberg, clerk at the Winchester National Bank, spent the week-end and holiday at Brandon, Vt.

TRAFFIC LIGHT CHANGED

With a view of keeping the center of the square in the immediate vicinity of the railroad tracks free of cars, the stop and go lights on the east traffic tower facing Church and North Main streets have been blocked off. This, it is hoped, will force the drivers of cars on the west and north side of the crossing to stop at a reasonable distance from the tracks. Many drivers have been running by the west and north lights and depending on the east light to give them the "go" signal.

FRENCH—HOXIE

Miss Frances Van Ryper Hoxie, daughter of the late Charles Holdridge and Mrs. Hoxie of 7 Pelham terrace, Arlington, and Evander French of this town, son of Mrs. Charlotte and the late Arthur E. French of Highland avenue, were married at 8 o'clock Tuesday evening at St. John's Episcopal Church, Arlington, by the Rev. Charles Tabor Hall, rector of the church, who performed a double ring ceremony. The church was decorated for the ceremony with lilies and palms, and the wedding took place before a large gathering of relatives and friends. The organist was Paul Aiken of Arlington.

The bride was given in marriage by her uncle, John H. Hoxie of Mystic, Conn. Her matron of honor was her sister, Miss Elizabeth Hoxie. The groom had his only brother, Arthur E. French, Harvard '29, as his best man. The bridesmaids were the groom's sisters, Miss Marjorie and Miss Virginia French, and the bride's cousin, Miss Jean Hoxie of Mystic, Conn., was flower girl.

The ushers were four Tufts' men, classmates of the groom—Fred Ralph and C. Proctor Stanley of Northeast Harbor, Me., Laurence Curtis of Boston and W. Hoyt Mardsden of Arlington.

The bride wore a gown of ivory satin and tulle veil—her mother's veil, and carried valley lilies. The maid of honor was gowned in hydrangea blue chiffon and carried pink roses, and the bridesmaids wore yellow chiffon and carried bouquets of blue larkspur and pink roses. The flower girl wor ruffled shell pink taffeta and carried roses.

A reception was held after the ceremony at the home of the bride's mother, the residence being decorated with roses and larkspur. The couple received with their mothers, Mrs. Hoxie wearing a dress of blue chiffon and Mrs. French apricot satin and lace.

The young couple are on a honeymoon in Maine, and in the fall will make their home at 108 Highland avenue, this town.

Mrs. French is a graduate of the Arlington High School and Miss Wheelock's School. The groom is a graduate of Tufts College and captained the 1925 football team there. He also attended the Harvard Architectural School and is now associated with his father's firm in Boston.

WINCHESTER ROTARY CLUB

Rotarians convened for the regular weekly session on Thursday, the 13th. Evidently the vacation season is at hand for two of our number have been granted leave of absence for extended periods and several others report recent trips of shorter duration. We bespeak for all a pleasant season and believe that they will return in the fall with renewed vigor and even greater enthusiasm for Rotary.

The Club has received an invitation from the Rotary Club of Bristol, R. I., to be in attendance at their Charter Night which comes the last week in June.

We came to this meeting prepared to listen to "Pat," and he did not disappoint us this week. In fact he made amends by bringing along Rotarian Mark Smith of the Chelsea Club who was his fellow passenger on the recent voyage to Rome and way-stations. Both gentlemen spoke most entertainingly and each was able to supplement the other to such an extent that we received a very complete account of their journeyings. Their itinerary included the Azores, Gibraltar, Spain, Algiers, Naples, Rome and Lisbon; also various reaches of turbulent ocean, this latter portion of the voyage having impressed "Pat" in a very substantial manner. Like many other returned travelers, "Pat" is convinced that the United States is the only real Garden of Eden, although he saw much that was beautiful and much that was wonderful, and much that was both while he was absent from our midst.

Next Thursday will bring the last regular meeting of our Rotarian Year. We need a large attendance, for we hope to better our standing materially this month. If unable to come on the 27th, be sure that your absence is made up. A reasonable attention to this matter will put our club near the top of the list. Let us all respond effectively to the call.

Clarence J. O'Donnell of this town a football, basketball and baseball player, won the cup awarded annually to the athlete deemed to have done most for Norwich during four years as a cadet. He graduated Thursday from Norwich University and received the degree, Bachelor of Science. He attended Winchester High School where he was a fine scholar and good athlete.

LEGION ANNOUNCES JULY 4TH PLANS

At a meeting of Winchester Post of the American Legion last evening definite plans were announced by the 4th of July committee for the Town observance of the day, plans for which have been made by the Legion Post under the guidance of the Board of Selectmen and for their monster jubilee carnival to be held on Manchester Field during the evening of July 3 and continuously during the day and evening of July 4.

The Legion announces many new and interesting features to be held on July 4, including a Whippet race in which it is expected 20 or 25 dogs will take part, running four or five dogs at a time over a course laid out on Manchester Field, to finish in front of the reserved seats section. Whippet races have grown in popularity tremendously during the past few years and are today attracting tremendous crows wherever a race of these dogs, who run with almost lightning speed, is to be held. It is the first time that any such race has been run in Winchester and it is expected to attract considerable interest and to draw a crowd of sporting enthusiasts from many of the surrounding cities and towns as well as from Winchester.

Another very interesting and novel contest is included in the Legion's plans in the form of a model airplane contest, one contest solely for Winchester boys and the other an open invitation affair sponsored by Jordan Marsh Company's Junior Aviation League which it is expected will attract many entries of the best model airplanes in greater Boston.

These model airplanes are surprisingly interesting to watch as they maneuver almost as easily as if there were a live pilot in the cockpit directing their flight. The model airplanes will be judged on their length of time of continued flight. Each contestant will be allowed three flights in order to be sure that unusual wind currents on one flight will not handicap a good model plane. It is arranged that this contest shall take place immediately following the Whippet races and that there will be a number of these tiny planes in the air at the same time. A great deal of enthusiasm has been created among the Winchester boys who are interested in the building and flying of these planes and a large entry list is assured to compete for the valuable prizes which have been offered by the Post.

During the time that the model airplane contest is being held the Post has arranged a doll carriage parade for the girls of Winchester for which already a great many entries have been received, it is expected that there may be more than 50 cleverly decorated dolls and doll carriages in this parade. The Legion has offered beautiful dolls and other articles as prizes for the most attractively decorated doll carriages.

Many other interesting features are included in the Legion's program which includes a monster carnival with many attractively decorated booths where patrons may indulge in legalized games of skill to win attractive blankets, dolls, lamps, candy and many other valuable and novel articles of merchandise.

A monster bonfire at midnight, July 3, on the Shore road, track meet the morning of July 4 for Winchester boys and girls, for which valuable prizes have been offered, about which more details will appear in later issues of the Star.

Watch the Star for the latest plans of the biggest celebration of 4th of July held in Winchester in many years.

BUSSES START JULY 7

It is reported that the present electric cars on the Stoneham line will be taken off and busses substituted on July 7. According to the last plan outlined, the busses will start in Winchester on Forest street, the electrics running from that point to Arlington. The towns of Winchester, Stoneham and Wakefield will rebuild the road now occupied by the electrics after the car tracks have been removed. The Wakefield-Arlington line has been in operation for 37 years.

PICNIC FOR WELCOME HOUSE GIRLS OF BOSTON

Mrs. D. W. Estabrook opened her summer house Wednesday for a picnic at Wingeersheek Beach.

Eight girls with Mrs. Needham, the matron, had a clam chowder luncheon in the wigwam on the rocks which was a great treat to the girls.

The Winchester ladies who went with the party were Mrs. Albion Danforth, Mrs. Frederick Alexander, Mrs. Holbrook Lowell, Mrs. Joseph Dolben Mrs. Edward Grant and Mrs. Harold Meyer.

COMING EVENTS

June 20, 21, 22, Thursday, Friday, Saturday. Seventh Annual Festival, Second Congregational Church. Thursday, supper at 6:30 p. m., Assembly Hall. Friday, entertainment at 8:15 p. m., Parish House. Saturday, Strawberry Festival and Sale, 2 p. m. to 10 p. m. at the Parish House.

June 22, Saturday, 8 p. m. Subscription dance at Winchester Boat Club.

June 22, Saturday. Baseball on Manchester Field at 3:30. Winchester Town Team vs. Cassassa Club of Revere.

June 25, Tuesday. Ladies' Friendly picnic at summer home of Mrs. Joslin at Scituate. Phone Mrs. Charles Young, Win. 0805-M for reservations.

June 25, Tuesday. Flower Mission. Flowers for Boston leave Winchester Station on 9:06 train.

DON'T FORGET
The Rest of the Family!
SEND THE STAR
To Them This Summer

FIRE AT RESERVOIR

Smoke filling the house occupied by Supt. Harry T. Dotten of the Water Department at the North Reservoir yesterday forenoon led to a telephone call to the fire department. Although no fire could be discovered, the amount of smoke was alarming and it was felt best that the firemen investigate.

The ladder truck responded, and upon its arrival the appearances gave indication of a serious blaze, and box 65 was sounded, bringing the rest of the apparatus.

The fire was found to be in the chimney, a lose brick near the top of the third floor allowing the smoke to sift out and fill the house. The chimney was going in fine style and made one of the hottest fires of its kind the department has yet tackled. Chemical lines and hand extinguishers were used for some time before the chimney was cleared of fire.

This chimney for many years was used as a smokestack when the old North Reservoir pumping engine was located in the basement of the house. It also carried the kitchen flue, and was well packed with soot and coal. The damage to the house was slight, being largely smoke and wear and tear.

GRADUATED FROM LOWELL NORMAL

Elizabeth M. Powers of 928 Main street, daughter of Mrs. Elizabeth C. and the late Anthony Powers has the distinction of being the only Winchester girl graduate of the Lowell Normal School, class of 1929 that graduated June 18 and also of being placed as a special teacher in the Winchester School Department.

In the class play (an ancient fantasy) "Rein Kennar" on the campus of the school, Elizabeth took the very beautiful part of the court lady. The character of which Elizabeth's personality so well portrayed. She, in her new field of labor has the good wishes of a host of friends.

MRS. MARY J. CUMMINGS

Mrs. Mary Jane Cummings, 62 years of age, a resident for the past three years at 32 Hemingway street, died on Saturday. She was the widow of the late John Cummings, 2d, and was a native of Donegal, Ireland, the daughter of Catherine Carney and Thomas Stevenson. She came to America when very young and for many years made her home in Woburn, where she was well known to the older residents. She is survived by a brother, Mr. William J. Stevenson.

Funeral services were held at the residence on Monday afternoon, the burial being in Woodbrook Cemetery, Woburn.

GIVEN ONE YEAR AT EAST CAMBRIDGE

The case of Louis Berman and Max Meltzer, charged with conspiracy to defraud the fire insurance company and with setting fire to a building owned by another in the night time, was heard in the East Cambridge Criminal Court yesterday, and both defendants pleaded guilty to the charges. They were the owners of the Washington Cash Market in the brick block at the corner of Washington and Swanton streets which was on fire on April 11. Gasoline and other evidence that the fire was of incendiary origin were found by the firemen and their arrest followed.

Berman was given one year on each count and Meltzer was found guilty and placed in bonds on probation.

The inside drive of the Johnson plot at the corner of Washington and Main streets has been made a one-way street. Traffic may, under the recent ruling of the Selectmen, enter only from the Washington street side.

THE PUBLIC

Is Cordially Invited to the First Sunday of Worship

in the

New Winchester Baptist Church

JUNE TWENTY-THIRD

Seven-thirty and Ten-thirty

Rev. Benjamin P. Browne, Pastor

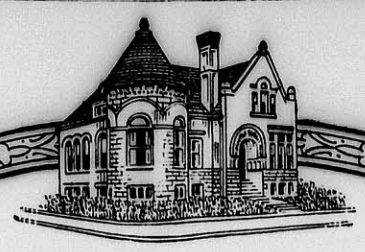

Twenty Million Dwelling Houses

There are said to be twenty million dwelling houses in the United States. If you do not yet own one of them, you hope to in the future. By opening an account in the Winchester Savings Bank you will make that future near.

We are Agents for Savings Bank Life Insurance

THIS BANK WILL BE CLOSED SATURDAY EVENINGS DURING JULY AND AUGUST

WINCHESTER SAVINGS BANK

26 MT. VERNON ST. WINCHESTER, MASS.

BUSINESS HOURS 8 A.M. TO 3 P.M. — MUTUAL SAVINGS BANKS A STABILITY OF MASSACHUSETTS — SATURDAYS 8 A.M. TO 12 M - 7 TO 8.30 P.M.

INCORPORATED 1871

Rugs - Rugs - Rugs

H. F. Mouradian

CLEANING—WASHED WITH SOAP AND WATER

No Machine Work, All by Hand—Oriental 6c Per Sq. Ft.

Light Weight Domestic 5c Per Sq. Ft. for the Season

All kinds of repairing, remodeling and dyeing done to the owner's satisfaction.

Rugs stored while you are away. Let your town man take care of your rugs right here in Winchester. Rugs called for and delivered.

17 Park Street, Winchester **Tel. Win. 0654-W**

ap5-tf

VICTORIA REBEKAH LODGE NOTES

On Thursday evening, June 13, the Rebekah Degree was exemplified by the Past Noble Grands of the Lodge. Sister Grace Hamilton acted as the Noble Grand. The Vice Grand's past was taken by Edith Russell, the Chaplain was Arzillia Higgins, the acting Past Noble Grand was Margaret Nauffts. Mildred Winters officiated as Warden with Ella Good in the Conductor's chair. Other parts were taken by Sisters Josephine Arnold, Maude Wolloff, Ethel Horne and Mabel Larson. Sister Ruth Nutting a past Vice Grand acted as Inside Guardian. Two candidates were initiated.

The Deputy, Sister Scott of Malden and her Marshall, Sister Sweetzer were present. After the degree Sister Vera Bickford, the present Noble Grand of Victoria Lodge, presented the Past Noble Grands with dainty flower holders as a mark of her appreciation. Afterwards, refreshments were served and a social time followed.

Lost, Strayed or Stolen

Scientists looking for the center of the universe have at last recognized that it is no longer to be found in Boston.

ENGAGEMENT ANNOUNCED

Mr. and Mrs. Alfred J. Wallace of 9 Calumet road announce the engagement of their daughter, Mary Hamilton Wallace to Mr. Warner Grenelle Rice of Aurora, Ill.

Miss Wallace is a graduate of Wheaton College, class of '23. Mr. Rice graduated from the University of Illinois in 1920 and in 1927 received the degree of Ph.D. from Harvard University where he has been an instructor in English for the past five years. Mr. Rice has recently accepted an appointment to a Professorship in the Department of English at the University of Michigan and will assume his duties there in the fall.

The wedding will take place early in September.

Eskimos Cling to Sea

The Eskimos are inhabitants of the northern coast of the American continent down to latitude 60 degrees north on the west and 55 degrees on the east, and of the Arctic islands, Greenland and about 400 miles of the nearest Asiatic coast. They prefer the vicinity of the seashore, from which they rarely withdraw more than 20 to 30 miles.

DO YOU KNOW ABOUT OUR *Summer Services?*

ON THE SOUTH SHORE
from Quincy to Duxbury, Norwell and Hanover, our customers will be served by Taylor Brothers Laundry Division.

ON THE NORTH SHORE
Point of Pines, Revere and Winthrop served by Highland Laundry Division. Other North Shore towns will be taken care of by our Winchester Laundry Division.

PARCEL POST
This Service follows you wherever you go.

THAT LAST-MINUTE PACKAGE
Bundle up all the soiled articles about the house and send them to be laundered. When finished, this package can be delivered to your summer address.

AT HOME
The same dependable service as always.

Don't hesitate to 'phone for any attention that will make our service to you a convenience.

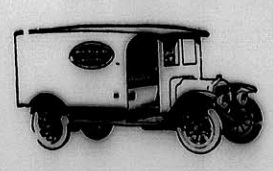

Winchester Laundry Division
of the
New England Laundries, Inc.
Converse Pl., Winchester
TEL. WIN. 2100

MacDONALD—DOOLEY

Miss Cecelia Dooley, daughter of Mr. John A. Dooley of Pickering street was united in marriage last Sunday afternoon at St. Mary's rectory by Rev. George Quigley to Mr. Alexander MacDonald of Dorchester. Both the bride and groom are well known employees of the Edison Electric Illuminating Company, Mrs. MacDonald being a member of the Boston office force. Her husband is a graduate of Dorchester High School and the Suffolk Law School.

The ceremony took place at 4:45 o'clock, the young couple being attended by Mrs. Florence MacKenzie, matron of honor, and Mr. Lawrence MacDonald, the groom's brother, best man. The bride wore a wedding dress of French blue chiffon with picture hat to match. She carried a bouquet of butterfly roses, lilies of the valley and larkspur. Mrs. MacKenzie wore pink chiffon with picture hat to match and carried pink roses.

A wedding supper was given after the ceremony at the Glendale Farm Inn, at the close of which the couple left for New York and Washington, D. C.

GAYNOR—McNAMARA

Among the week-end weddings here was that of Sunday afternoon when Miss Mary A. McNamara, daughter of Mr. and Mrs. John J. McNamara of Russell road, was married to Mr. Thomas F. Gaynor, son of the late Mr. and Mrs. Thomas F. Gaynor of Shirley street, Lexington. The ceremony was performed by Rev. George Quigley of St. Mary's Church at the rectory. Miss Lillian McNamara, sister of the bride, was maid of honor, and Mr. John J. Gaynor, brother of the groom, was best man.

The bride was dressed in white satin and wore a long tulle veil caught with orange blossoms. Her bouquet was of cream roses and lilies of the valley. The maid of honor wore nile green georgette with contrasting picture hat. She carried an arm bouquet of tea roses.

Following a reception held after the ceremony at the home of the bride's parents, the couple left on a wedding trip to Niagara Falls. They will reside on Russell road upon their return.

CHASED AUTOIST A MILE

Richard Munroe of 18 Oxford street, Malden, whose arrest here April 14, police say, resulted in the revocation of his license to operate an automobile, was arrested again Sunday after a chase of nearly a mile. The arrest was made by Officer James E. Farrell, who said his attention was attracted to Munroe's car by its speed.

Munroe was booked on charges of speeding, driving without a license and failing to stop for a police officer.

YOUR AFFAIRS AND MINE

"Do not take a daytime nap," is the advice given by a woman health writer to those who would reduce. Good heavens, woman, what is a poor fat Winchesterite to do who has to work nights?

The man who works nights and does not sleep in the daytime will certainly reduce, but he will not do it long, because he will not be in Winchester or any other place on earth to do it.

A dear little Winchester miss had never seen a wrinkled face. Her grandfather came to spend a few days with the family and on his arrival the little one asked him if he slept on his face the night before. Naturally granddaddy was puzzled to know why she asked such a question. "'Cause it's all wrinkled," was the reply.

Our Questionnaire

1. If a cat has nine lives how much endowment insurance can the average litter of kittens carry?
2. How many Winchesterites remember when on their trips to Woburn they would find a saloon by the odor of its free lunch counter?
3. How much older should a Winchesterite be than his wife says she is?
4. What store in Winchester has a clerk who is always saying, "Absolutely so."
5. Name the colors of the rainbow as you have seen them after a storm in dear old Winchester.
6. Who wrote the poem beginning "'Twas off the Blue Canary Isles" and what was the matter with the eyesight of the man who saw blue canaries?
7. Who is the Winchester girl who fainted dead away at the sight of a mouse?
8. Who is the fellow who wants a "Society for the Protection of Winchester Husbands Against Nagging Wives?"

A man a few miles from Winchester calls his restaurant the Apple Pie Barn. Apple pie is probably the only thing one can't get there.

One fellow here in Winchester complains because "business isn't what it used to be." But one can always find somebody else's to mind, you know.

The Winchesterite with the reputation of being a model man is often one who lets few get close enough to him to know him well.

Life is a monochrome to the fellow without the sense of humor.

There are some men here in Winchester so conceited that they wonder how the town will ever get along without them after they are dead.

The Paragrapher

$5

Will put in an electric floor plug in any room on the first floor of your house.

E. C. SANDERSON
THE ELECTRICIAN
Tel. 0300

Candies for Summer

NEW ENGLAND TAFFY
SOUR LEMON DROPS
CHOCOLATE ALMOND CARAMELS
VANILLA WALNUT CARAMELS
MOLASSES KISSES
ASSORTED BONBONS

Home-Made Pastries

BUTTER PECAN ROLLS
OATMEAL COOKIES
MARBLE CAKE
RHUBARB PIES
BRAN MUFFINS
RAISIN BREAD
IMPORTED CHEESE STICKS

"Clara Catherine Candies"

A. A. MORRISON
19 Mt. Vernon Street
Tel. Win. 0966

Fresh Picked Peas

at

Masse's Farm

139 LEXINGTON ST., WOBURN TEL. WOBURN 0073

je21-tf

Tennis Balls

AT

THE STAR OFFICE

ap12-tf

ANDERSON MOTOR CO.

Local Dealer For

PACKARD, CHRYSLER & GRAHAM-PAIGE

Visit our service station and get acquainted. We have the best equipped and most efficient service station this side of Boston.

Night service at our Metropolitan Garage, 632 Main Street, Winchester, where we solicit your charge account for Colonial Gasoline and Oil, Kelly-Springfield and Seiberling Tires and all other automobile accessories.

Good Used Cars always for sale. Come in—look them over—open evenings.

A SAFE PLACE TO BUY A USED CAR

666 MAIN STREET, WINCHESTER

TEL. 1053—1054

Kelley & Hawes Co.

Funeral Directors

LADY ASSISTANTS

SERVICES RENDERED IN ANY PART OF STATE
TELEPHONES: WINCHESTER 0035—0174—0106

Service, with us, means anticipating the needs and desires of our patrons so that they need not concern themselves about the slightest detail beyond telling us their wishes.

au5-tf

Established 1900

For Flowers For Every Occasion

Geo. F. Arnold Florist

WINCHESTER, MASS.

TEL. 0205 HOUSE 1854

Flowers Telegraphed Everywhere

What makes a House a Home?

Stylish walls and expensive furniture cannot make a house homelike. But the steady, genial flow of warmth from American Radiator Heating Equipment, when the world is bleak and storms are raging, makes a *home* of the humblest cottage. Let us tell you how the smallest home can buy this comfort cheaply and easily.

We Guarantee All Work

Less than $75 a Room *Easy Payments*

P. T. FOLEY & CO.
Plumbing and Heating
599 MAIN ST. TEL. WIN. 1492

PHARMACY FIRST KNIGHT

WINCHESTER SQUARE WEST, AT CHURCH STREET

Thomas Quigley, Jr.
Teamster, Contractor and Stone Mason
PAVING, FLOORING, ROOFING
In Artificial Stone, Asphalt and All Concrete Products
Sidewalks, Driveways, Curbing, Steps, Etc.
Floors for Cellars, Stables, Factories and Warehouses
Estimates Furnished
18 LAKE STREET

NOTARY PUBLIC
JUSTICE OF THE PEACE
T. PRICE WILSON
Star Office

PACKING MOVING
J. W. DUNN CO.
STORING SHIPPING
ESTIMATES CHEERFULLY FURNISHED on Home Office and Long Distance Moving
To New York, Philadelphia, Baltimore, Washington or ANYWHERE
We pack china, bric-a-brac, cut glass, silverware, books, pianos, household and office furniture for shipment to all parts of the world.
Specialize on House to House Moving
46 BROMFIELD STREET
Boston, Mass. Tel. Hancock 8000
ja4-1yr

Good's Riding School
Harry Good, Prop.
Well Broken Horses and Ponies
Personal Supervision
MAIN STREET MEDFORD
(Near Oak Grove Cemetery)
Tel. Mystic 3802
422-tf

CHICHESTER S PILLS
THE DIAMOND BRAND.
Ladies! Ask your Druggist for Chi-ches-ter-s Diamond Brand Pills in Red and Gold metallic boxes, sealed with Blue Ribbon. Take no other. Buy of your Druggist. Ask for CHI-CHES-TER-S DIAMOND BRAND PILLS, for 35 years known as Best, Safest, Always Reliable
SOLD BY DRUGGISTS EVERYWHERE
je7-1yr

AMATCO AWNINGS
Initial cost is negligible considering the comfort.
American Awning & Tent Co.
100 Cummington St., Boston, Mass.
Tel. KEN more 0550, 0551
mh15-13t

DIAMONDS
Smith & Varney
JEWELERS-SILVERSMITHS AND OPTICIANS
409 MAIN ST.
WOBURN — MASS.
ESTABLISHED 1871

ICE
HORN POND ICE COMPANY
Telephones
Winchester 0305-W
Woburn 0310

FRANK REEGO
GARDENER
Now is the time to prepare for your garden and lawns, trees and strawberry vines. Grading and trucking, cement work, driveways, cellar foundation. Jobbing of all kinds.
392 Washington St. Tel. Win. 0665-J
ap5-tf

Buxton's Specific
is proving its worth. While eliminating your
RHEUMATISM
it purifies and enriches the blood and puts the stomach and nerves in the best of condition. Let us send you a booklet. The Buxton Rheumatic Medicine Company, Abbot Village, Maine. For sale at Hevey's Pharmacy. ap26-tf

Going Away—
Before you leave arrange to have your
Transcript
sent to the Summer Address for long or short Period.
Order Through Newsdealer or at
Transcript Office
my31-4t

5293

SPECIAL OFFER
to all who buy Frigidaire before 10 p. m., July 3rd.
We want you to have your Frigidaire during the summer. It is to our mutual advantage to have you place your order now. And so we have arranged to make a special offer to all who buy Frigidaire before 10 p.m. Wednesday, July 3rd. Let us tell you about this offer. Ask about it during our special demonstration.

With more than a
Million Frigidaires
in use
We announce a second
National
"Cold Control"
Demonstration

Do not confuse the "Cold Control" with Frigidaire's automatic temperature regulator. The temperature regulator maintains an ideal temperature in the food compartment—without attention. The Frigidaire "Cold Control" enables you to control the temperature in the freezing compartment and speed the freezing of ice cubes and desserts.

The "Million Model"
FRIGIDAIRE (AP-4)
You have only to look at this new model to see that here is *value*. Inside and out the "Million Model" is finished in gleaming porcelain enamel. It is equipped with the famous "Cold Control." It has 8 square feet of shelf space. It is incredibly quiet. It can be placed anywhere. It plugs into any convenient electric outlet. And it is priced at only $205* installed and working in your kitchen!

Starting Tuesday for 8 days only

PEOPLE everywhere are talking about the sensational Frigidaire "Cold Control." People everywhere want to see it. They want to know more about it. They want to find out what it does. Never in the history of electric refrigeration has any single improvement created such widespread interest...such enthusiasm. It has helped make possible the sale of the millionth Frigidaire.

So again we are giving a special 8-day demonstration. We are showing how the "Cold Control" gives faster freezing of ice cubes, salads and desserts. We are showing how it gives you Frigidaire-frozen delicacies that could never be made before. We are showing how it adds to the pleasure and convenience of automatic refrigeration.

See the "Cold Control" in actual operation. See how delicious frozen desserts are made. Taste them. Get the free souvenir book containing recipes. See the "Million Model" Frigidaire which will be on display for the first time in this city. Will you be our guest?

Don't fail to be present during this special demonstration. See how Frigidaire-frozen dainties are made. Taste them. Get the souvenir book being given away. And above all, see for yourself the latest development of Frigidaire and General Motors engineers . . . the "Million Model" (AP-4) Frigidaire . . . a model made possible by the production and sale of more than a million Frigidaires.

Spend at least a few minutes in our display room sometime this week. We will be open evenings until 10 o'clock.

Malden Sales Branch
DISTRIBUTORS FOR WINCHESTER TELEPHONE MALDEN 3100
14 South Washington Street, Malden
MAIN OFFICE: 743 BOYLSTON STREET, BOSTON

In both the household and commercial fields Frigidaire leads in sales to customers

GRADUATED FROM KENDALL HALL

At the commencement exercises at Kendall Hall, Pride's Crossing, last week one of the features was the presentation of "The Romancers" on Monday afternoon in the natural open amphi-theatre on the magnificent school estate, formerly the famous Herbert M. Sears place. The part of the heroine "Percinet" was represented by Miss Hersilia Warren, daughter of Mr. and Mrs. Clarence A. Warren of Everett avenue, whose work was the subject of much favorable comment. The effective characterization of this difficult role by Miss Warren reflected great credit on her dramatic talent and bespeaks marked success for her in her chosen field of art, to which she is devoting herself with her usual enthusiasm. A large number of Miss Warren's friends were present to witness the presentation which they enjoyed immensely, after which they were guests of the principals, Mr. and Mrs. Charles P. Kendall, at tea. Miss Warren was a senior and received her diploma at the graduation exercises Tuesday morning after completing a highly satisfactory course of study.

MARY E. THOMPSON ENGAGED TO JOSEPH ALLEN BLACKHAM

Announcement is made by Thomas A. Thompson of 115 Westbourne terrace, Brookline, of the engagement of his daughter, Miss Mary Evelyn Thompson, to Joseph Allen Blackham of this town, son of Mrs. Margaret Blackham and the late James Blackham. No immediate wedding plans have been made by Miss Thompson and her fiance. Mr. Blackham is connected with the International Mercantile Marine Company (the White Star, Red Star and Panama Pacific steamship lines) at the Boston offices in State street and is well known to European and other travelers.

ENGAGEMENT ANNOUNCED

Mr. and Mrs. Charles Henry Dodge of Lakeview terrace announce the engagement of their daughter, Miss Rossabel Dodge, to Mr. Chester Lewis Morse of Boston. Mr. Morse is the son of Mr. and Mrs. John Lewis Morse. No date has been set for the wedding.

NEWSY PARAGRAPHS

A fire in an awning on the store at the corner of Swanton and Florence streets was the cause of an alarm from Box 38 at 9:30 Tuesday morning. The damage was slight.

Officer John Hanlon relieved Hugh F. McKenna of Medford of the responsibility of driving a Hupmobile sedan owned by the Century Renting Company of Boston, Tuesday night when he found him driving without lights or license. McKenna paid a fine of $10 in court later in the day and the car was turned over to the company.

Winchester experienced a severe electrical storm on Saturday, and while it did little to alleviate the heat, it caused considerable trouble by blowing down wires and trees. Traffic Officer Noonan was forced to vacate his signal box in the center when the door blew off and Main street was flooded for a time in the vicinity of the river and north of the railroad crossing.

Clarence O'Donnell, one of the Winchester boys to graduate from Norwich University this week, is reported to have secured a commission as second lieutenant in the Marine Corps. It is said he will be stationed for a time at the Charlestown Navy Yard and later go to New York.

At the graduation exercises of the Country Day School on Saturday, Thomas and J. Edward Downes of High street were awarded honors.

Miss Gwendolyn Maddocks of Woodside road was one of the bridal attendants at the Modwell—Evans wedding at Rochester, N. Y., Saturday.

Michael Connolly of Salem street, a member of the Highway Department force, who was recently injured when struck in the wrist by the pick of a fellow workman, has returned to his home from the Winchester Hospital.

At a Directors' meeting of the Winchester Trust Company held Wednesday, June 19, it was voted to pay a semi-annual dividend of 10 per cent to Directors of record June 27.

Among the prize winners at the dog show held Monday at the Larz Anderson estate was Mrs. Muriel D. Gregory of Forest street.

Peter Frotten of Salem street received a badly lacerated toe when his foot became caught in a power lawn mower Saturday on the Schrafft estate.

On
HER *anniversary*
let us send
FLOWERS
for you

YOU know how pleased she always is when you let flowers whisper your message of tender thoughtfulness. For this special occasion, your remembrance will be doubly appreciated. We'll be glad to make helpful suggestions.

WINCHESTER CONSERVATORIES
Incorporated
186 Cambridge Street
Tel. Win. 1702
je7-4t

WINGATE CUP GOES TO MAINE BOY

The Dana Wingate Cup was awarded this year to Raymond F. Coombs of Kennebunk, Me. Coombs was captain of this year's Exeter ball team and received the award at the academy on Saturday. This cup is awarded annually to the best ball player at Exeter.

Winchester has a new fire alarm box—15, at the corner of Woodside road and Pond street.

Silver, Gold and Marble
Among the biggest bargains at the Friendly Food Shoppes are our large cakes. They cost 50c for a whole cake and 25c for a half. In three varieties, Silver Gold and Marble.

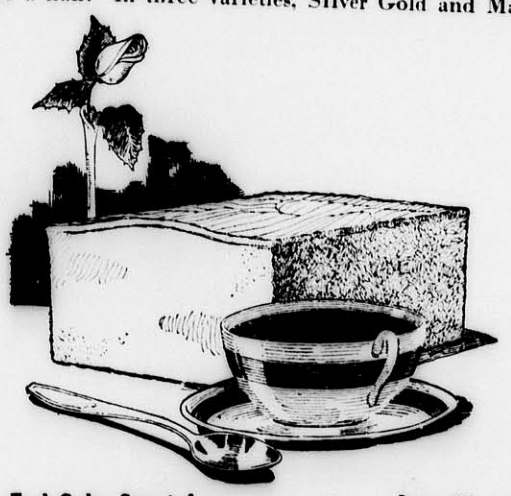

Week-End Cake Special June 21 and 22
ANGEL FOOD
Monday and Tuesday June 24 and 25
NUT AND RAISIN BREAD, 11c
Regular price 15c

Friend's
A Friendly Food Shoppe
554 MAIN STREET

Mr. William E. McDonald and family of Hill street were tht guests of ex-Representative Christopher Conway of Charlestown, at the celebration in that city Monday.

Three Winchester girls included among the graduates of Smith College this year are Miss Ruth Chamberlain, Miss Shirley E. Billings and Miss Margaret E. Cross.

The Winchester Star
THEODORE P. WILSON, Editor and Publisher: WINCHESTER, MASS.

SINGLE COPIES, SEVEN CENTS
Left at Your Residence for One Year
The Winchester Star, $2.50, in advance

News Items, Lodge Meetings, Society Events, Personals, etc., sent to this office will be welcomed by the Editor

Entered at the postoffice at Winchester, Massachusetts, as second-class matter.

TELEPHONE NUMBER 0029

DAILY PHILOSOPHY

Every man is master of his unspoken word, but after being spoken they become master of you.

The worst sorrows in life are not its losses and misfortunes, but its fears.

Some people do not seem to grasp why they were given two ears and only one tongue.

They conquer who believe they can.

Every thought bears fruit—after its own kind.

MANY ENTRIES RECEIVED FOR LEGION TRACK MEET

The number of entries received at the Star Office for the Legion track meet to be held on the morning of July 4 on Manchester Field indicated that the boys and girls of the Town wish to have this feature, annual for so many years, revived.

It is certain that the best athletes in the Town will compete in the many and various events, a list of which follows:

Junior Track Meet
Boys, Ages 9 to 13
Three Legged Race
Sack Race
40 Yard Dash
100 Yard Dash
Girls, Any Age
Potato Race
Novelty Race
40 Yard Dash
Senior Track Meet
Boys, Ages 13 to 18
100 Yard Dash
440 Yard Run (¼ mile) run
One-Half Mile Run
Open to All Ages
1 Mile Run

Entries for the above events should be filed in writing at the Star Office on or before Tuesday, July 2.

Cups and medals will be given to all first place winners and badges to the winners of second and third place in each event.

LEGION TO SELL FIREWORKS

Winchester Post of the American Legion announces that they will offer for sale, in a booth to be erected on Waterfield road opposite the head of Thompson street, a complete assortment of fireworks for July 4.

The booth is to be in charge of a committee appointed by the Legion Post and all the money received for the sale of these fireworks will go entirely and directly to the Post to assist them in defraying the expenses of the bonfire, track meet, Whippet race and doll carriage parade to be held July 4.

The Legion offers a complete and wide selection of fireworks manufactured by the National Fireworks Company and will deliver to the homes of any resident of Winchester any order for fireworks selling in excess of $3.

Buy your fireworks of the American Legion, save time and money and assure them of your support.

CONTAGIOUS DISEASE

There was one case of Mumps reported to Maurice Dinneen, agent of the Board of Health for week ending Thursday, June 20.

Miss Eleanor F. Carr of this town was one of six bridesmaids at the Harrington—Mason wedding at the First Baptist Church of Newton on Wednesday afternoon.

BUILDING PERMITS GRANTED

The Building Commissioner has issued permits for week ending Thursday, June 20 as follows:

Lena L. Weymouth, West Medford—new dwelling and garage on lot 45-½46, 24 Sargent road.

Samuel S. Reynolds, Everett—new dwelling on lots 48-49, 16 Sargent road.

James B. Lord, Winchester—repair to present dwelling at 10 Pine street.

Ednah E. Jackson, Winchester—private metal garage on lot 50 Lincoln street.

George H. Grey, Winchester—alter to present dwelling at 3 Ridgefield road.

Clarence E. Monson, West Somerville—excavation only on lot 199, 12 Cranston road.

George Budd, Winchester — new metal private garage at 81 Walnut street.

J. C. Haartz, Winchester—new green houses at rear of 178-186 Cambridge street.

Mass. Building Wrecking Company of Woburn—wreck and remove all buildings from 688 to 718 Main street.

Annie Titilah, Winchester—extend present cellar under dwelling at 45 Railroad avenue.

Mrs. J. Murphy, Winchester—add to present dwelling at 15 Lake street.

Mr. and Mrs. George M. Amerage spent the holiday week-end at Poland Spring, Maine.

BUY YOUR
Fireworks
from
Winchester Post, No. 97
THE AMERICAN LEGION
Complete Assortment
ONE DOLLAR to
FIFTY DOLLARS
Delivered to Your Home
Better Than Boston Prices
SPECIAL FIREWORKS BOOTH
Waterfield Road Opposite Thompson Street
or Telephone Your Orders to
WIN. 1492, 1459-R, 0589-W
Save Money
Help the Legion

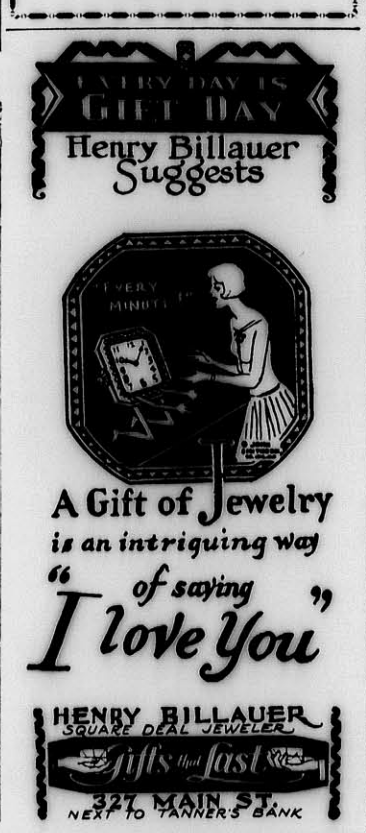

NEWSY PARAGRAPHS

Shirley Emma Billings of this town, is one of 84 students who will receive the A.B. degree cum laude at the Smith College commencement exercises this morning. Four hundred and fourteen A.B. and 30 A.M. degrees will be conferred.

Frank R. Parsons of this town was graduated at the New Hampton School commencement last Saturday. Parsons was a member of the Abbott School in Maine before entering New Hampton. At New Hampton he was a member of the football, basketball and track teams. He is the son of Dr. H. S. Parsons, 73 Bacon street.

Boston University's 56th annual commencement exercises were held Tuesday morning, at which over 1000 degrees were granted. Among the recipients were Laura Bird Tolman, 607 Washington street, Bachelor of Science in Education; and Harriet Elizabeth Fitzgerald, 10 Oak street, Bachelor of Science.

Miss Helen Sarah Ramsdell of 175 Forest street, was a member of the senior class at Radcliffe College, Cambridge, who received the degree of Bachelor of Arts at the Commencement exercises held on Wednesday at Sanders Theatre.

Miss Helen Marguerite England of 78 Bacon street, was among those to receive the A.M. degree at Radcliffe College, Cambridge, on Wednesday, at the Commencement exercises held in Sanders Theatre. Miss England received her Bachelor's degree at Radclixe College in 1928.

Miss Mary Carr of this town, a junior at Radcliffe, acted as head usher at the college Baccaleaureate service held in the First Church (Congregational) of Cambridge last Sunday.

Mr. and Mrs. Fred Warren Parshley of this town announce the engagement of their daughter, Hilda, to Mr. Alfred Sidney Willitts of Philadelphia and Boston. Miss Parshley is a graduate of Boston University '28. Mr. Willitts is the son of Mrs. Sylvia B. Willitts of Philadelphia, and the late Rear Admiral George S. Willitts, U.S.N.

Ruth Gates of Highland avenue received the degree of A.B. with honors from Radcliffe College this week. Special distinction was conferred in her chosen field of History and Government.

Mr. and Mrs. S. W. H. Taylor of Bacon street attended commencement exercises at Tilton Academy, where their son Elbridge graduated on Monday.

Several Winchester golfers took part in the medal play open tournament at Lexington on the holiday. Eddie Murphy of Charles River won the tournament with a 74. The following Winchester entries finished: J. R. Livingston 70, Lucius Smith 72 and E. R. Murphy 75.

Rev. Harry G. Gray, rector of St. Clement's Church, Los Angeles, Cal., called at the Star office Tuesday. He motored across the continent to attend the commencement exercises at Dartmouth, arriving in Winchester on the 17th and leaving Wednesday the 19th. He was the son of the late Mr. and Mrs. P. G. Gray, formerly of Winchester.

Among the Winchester people who were in Hanover, N. H., over the week-end for the Dartmouth Commencement were Miss Alice Main, Mr. and Mrs. Theodore Main, Mr. and Mrs. Joseph Worthen, Mr. Lewis Parkhurst, Mr. and Mrs. Robert M. Stone, Mr. and Mrs. Robert J. Holmes and Mr. Richard Parkhurst.

Doris Gray of this town is the purchaser of a large parcel of land at Priscilla Beach, Plymouth.

Officer Edward F. Shea arrested four Boston boys on the 17th for swimming in the reservoirs in the fells. They were listed at the police station as George Lyons and Joseph Sullivan of Dorchester and Joseph Likas and Joseph Matenes of South Boston. They were in the Woburn Court Tuesday where the two youngest had their cases placed on file and the other two were fined $3 each.

Arthur P. Sullivan of Cambridge, driver of the Ford sedan which crashed on Cambridge street on the morning of June 9, was fined $50 in the Woburn Court for driving under the influence of liquor Tuesday. His companion, John J. Long of Watertown was fined $5 for drunkenness.

Charles Murphy of Medford reported to the police Tuesday that he had his bicycle stolen at Sandy Beach. Evidently the thieves who annually make this place their hunting grounds have started in early this season.

Charles L. Chamberland of Thompson street is at the Winchester Hospital recovering from a fractured thigh and a bad shaking up generally, received when he was thrown from a wagon he was driving last Friday afternoon.

Chief Charles R. McCauley of Woburn has ordered a steady patrol of Horn Pond to stop all bathing at that place. Bathing was ordered discontinued by the Board of Health, and Chief McCauley has appealed to all mothers of children living in that vicinity to see to it that bathing is stopped. He states that if bathing continues he will prosecute all violators.

In connection with the three religious conventions held in Boston during the week, a number of distinguished leaders in the church work filled the local pulpits on Sunday. Here in Winchester, Rev. Dr. Roy B. Guild, associate secretary of the Federal Council, filled the pulpit at the First Congregational Church for the morning service.

The right way to have your mattresses made over is at your home, this way you do not have to be without them over night and you see it all done. A. A. F. E. Irwin, 79 Auburn street, Cambridge. Tel. Univ. 3686-W. je21-4t

Mrs. Edward E. Thompson of Oak Park, Ill., is in town for a few days as the guest of Mr. and Mrs. Robert V. Davis of Symmes road. Mr. Thompson, who was formerly Master at the High School here, is at Oak Park, and will not visit Winchester this summer.

During the basence of Chairman Joseph W. Worthen, who is on a trip to England, Selectman Walter H. Dotten will act as chairman of the board.

MEDFORD THEATRE
CALL MYSTIC 1800 FOR RESERVED SEATS
MAT. 2:00 EVE. 7:00

Monday, Tuesday, Wednesday, June 24, 25, 26
ALICE WHITE in
"HOT STUFF"
All talking story of the younger generation
ALL STAR CAST in
"TRAIL OF '98"
COMEDY WEEKLY CARTOON

Thursday, Friday, Saturday, June 27, 28, 29
"THE COCOANUTS"
Starring the FOUR MARX BROTHERS
Talking, singing, dancing and music
KEN MAYNARD in
"SIAM"
COMEDY WEEKLY

VACATION
The formula for a pleasant Vacation next year is a simple one—
Desire
Determination
Do it Now

Select any one or more of the following classes, which come nearest to the amount you will need.

$ .50 WEEKLY FOR 50 WEEKS	$ 25.00 PLUS INTEREST
1.00 WEEKLY FOR 50 WEEKS	50.00 PLUS INTEREST
2.00 WEEKLY FOR 50 WEEKS	100.00 PLUS INTEREST
5.00 WEEKLY FOR 50 WEEKS	250.00 PLUS INTEREST

New Club Now Forming
JOIN NOW—TODAY

Winchester
NATIONAL
Bank
WINCHESTER NATIONAL BANK BUILDING
7-9 CHURCH ST., WINCHESTER

NEWSY PARAGRAPHS

As a result of "Fowler Day" at Woburn, June 17, about $2500 was raised for the benefit of Charles Fowler, Woburn High School athlete who lost a leg recently in a matorcycle accident.

Supt. Harry T. Dotten of the Water Department attended the annual outing of the New England Water Works Association, held Tuesday at the New Ocean House, Swampscott. Mr. Dotten was chosen a member of the general committee in charge of the affair.

Mr. Edward H. Walker of Lakeview road is leaving for Glasgow, Scotland, where he will remain for the next two or three months.

A pleasing renovation to North Main street is the removal of several of the buildings which have been located on the street line at the big lumber and coal yard of the George W. Blanchard Company. These buildings, directly opposite the new taking by the town of the Wedge Pond shore, have been removed and their site seeded down to grass, making a pleasing open space. The work of removing the houses and old Taylor stables on the town property is progressing rapidly.

Miss Barbara and Miss Lenore McNiff of Vine street are spending the summer with their grandmother at Harvard.

Mrs. Mabel Murray of Main street was entertained on Sunday evening last at the residence of Dr. Peggy Travers, Upland road. About 15 friends were present, and among those who contributed to the entertainment with vocal and instrumental selections were Mrs. Ann McMinamin, Dr. Travers, Charles Travers, Mrs. Henry Matthews and Martin Travers. Miss Lucia McKenzie accompanied at the piano. Mrs. Murray left town Wednesday for Bretton Woods, N. H., where she will remain until fall. She was the recipient of many beautiful gifts.

Capt. Marion I. Symmes, Lieut. Doris McElwain and eight Winchester Scouts—Charlotte Haartz, Anita Wilson, Dorothy Bidwell, Roberta and Isabel Healey, Barbara Grant and Frances Gaum, are at the Winchester Camp, Cedar Hill, Waltham, for several days.

The pianoforte pupils of Miss Hattie E. Snow will give their annual recital in the Fortnightly Hall next Thursday, June 27, at 8 o'clock. The public is cordially invited to attend.

P. E. R. George H. Lochman and Mrs. Lochman are leaving town on Sunday to attend the coming Elks' convention at Los Angeles, Cal. They expect to be away a month, and will visit many of the important cities and show places of the Pacific Coast and Canadian Rockies. They will be accompanied on the trip by Miss Alice Sullivan.

Among the honor graduates at Wheaton College Tuesday was Miss Anita Frances Laurie of this town, who was awarded the Anne Elizabeth Scott prize for academic distinction. Miss Elizabeth Friend was another Winchester girl to graduate from Wheaton with honors.

There was a gathering of about 200 Elks and townspeople at the Flag Day exercises held by Winchester Lodge in the High School auditorium last Friday evening. The speaker was Hon. James H. Brennan of Boston.

Mr. and Mrs. Alfred Rolli of Swanton street are the parents of a son, Antonio.

A plate glass window in the store of Antonio Ficociello on Swanton street was broken by a stone thrown by Joseph Graziano, 7 years of age, yesterday.

Will Fire Rob You Of Your Home?

Because you want your savings secure you put them in a sound bank. For the same reason your equity in your home and business should be protected against loss by fire.

Make your property safe by building, repairing or improving it with fire resistive materials; remove all rubbish, avoid careless habits — AND INSURE ADEQUATELY!

Dewick & Flanders, Inc.
GENERAL AGENTS
BOSTON INSURANCE EXCHANGE
40 BROAD STREET, BOSTON
Or Your Local Agent

NEWSY PARAGRAPHS

A sedan owned by Florence P. Berry of Melrose and operated by Vennett Dows of that city, struck Robert Wright, aged 5, of 47 Irving street, Monday evening on Mt. Vernon street near the Town Hall. The boy was taken to the hospital by Robert J. White of Forest street, where he was found to be suffering from a broken collar bone. According to stories of the accident the boy, who is a State ward living at the home of Mrs. Martha L. Schmidt, ran from the sidewalk in front of the car.

An automobile accident occurred on Cambridge street on the holiday when cars operated by Mary Borselli of Boston and Michael Scheraldi of East Boston came together. Although both cars were wrecked, no one was injured.

Miss Grace D. Boyle of this town assisted Prof. Donald S. Smith at a musicale given Monday evening at the New England Conservatory of Music.

NEWSY PARAGRAPHS

The police were notified over the week-end that boys had entered the new house under erection on Penn road by William P. Lawler of Medford and committed various acts of vandalism, 20 electric light switches being damaged. The police investigated and secured the names of the boys connected with the affair, and their parents will make restitution.

A daughter, Eugenia Phillips, was born June 13 to Mr. and Mrs. Ellory R. McKirl of 57 Hemingway street.

Spencer Corsets, home appointments. Jean MacLellan. Tel. Win. 0406-R. ap27-tf

Mrs. Manlino Moffett and daughter Rita sailed for New York Wednesday for a fortnight's stay with relatives in New Jersey.

At their meeting on Tuesday night the Selectmen appointed M. J. Sullivan a measurer of leather.

Mr. and Mrs. George M. Amerige spending the summer at their cottage Sunapee Lake, Newbury, N. H.

The First Step Toward A Home

Whether you buy or build a home, you will need a cash fund to make the start. You must build this savings fund before you can arrange for any plan of financing.

Build your home fund by regular payments in a co-operative bank.

WE ARE PAYING 5½% ON SAVINGS

Winchester Co-operative Bank

ERNEST R. EUSTIS, Treasurer

11 Church Street, Winchester Telephone 1078

LOST AND FOUND

FOUND—4 pair tortoise shell eye glasses. Same can be had by applying at Police Station.

LOST—On the Palmer street tennis courts, at noon on the 17th, a brand new Dayton green, steel tennis racket. Finder or informer please tel. Win. 1624. *

HELP WANTED

WANTED—Boys and Girls to sell flavoring extracts after school; send for free sample. Wakefield Extract Co., Sanbornville, N. H. je7-4t*

TO LET

FOR RENT—Half double house with garage, entirely separate, fine location; rent $75. Tel. Win. 0818 or call at 5 Cottage avenue. ap26-tf

PRINCETON APARTMENTS—333 Broadway, Winter Hill, Somerville. Fifteen minutes to Boston. Light, airy one and two room suites. Frigidaire, instantaneous hot water, steam heat, electricity, gas. Janitor service. Excellent location. $43 up. Tel. Prospect 1898; Winchester 0677. my17-tf

TO LET—Garage at the corner of Church and Bacon streets. Tel. Vincent P. Clarke, Winchester 1782 or Hubbard 2780. je7-tf

ROOM FOR RENT during July and August; very central. Tel. Win. 1030-W. *

FOR SALE

FOR SALE

WOOD FOR FIREPLACE and stove, $18 per cord; cut to any length $2 extra. This is the very best hard wood on the market We are taking orders for present and future deliveries. Roger S. Beattie, Harold avenue. North Woburn; tel. Woburn 0439. tf

FOR SALE—Beautiful building lot on West Side; very reasonable. Tel. Win. 1972.

FOR SALE—Mahogany dining room set. Tel. Win. 0196-R or Star Office, Box O. *

FOR RENT—Four large furnished rooms to be rented singly or as a light housekeeping apartment. Tel. Win. 1917. *

FOR SALE—Perennial and annual plants. Rock garden plants special. Landscape work promptly attended to. Hattie E. Snow, 39 Forest street. Tel. Win. 1018 and 1057. *

FOR SALE—Hot air furnace, one year old. Tel. Liberty 7114. *

MISCELLANEOUS

CURTAINS AND DRAPERIES—All kinds made to order. We do hemstitching. Perry, 16 Pleasant street (off Riverside avenue), Medford. Tel. Mystic 0371-J. n16-tf

POSITION WANTED—Young girl desires position to go away for the summer as nursemaid or assist with second work; references. Tel. Win. 1625.

POSITION WANTED—Useful companion, invalid or elderly, assist housework; Protestant. Address Box E, Star Office. je21-2t*

POSITION WANTED—High School girl would like employment caring for child; references furnished if desired. Apply evenings to Mrs. Koski, 115 Main street, Woburn.

CHAUFFEUR—Private family desires to place their chauffeur, employed by them 9 years, careful driver, industrious, courteous, absolutely abstemious. Mrs. Jackson W. Osborne, phone Arlington 1243-R. *

POSITION WANTED—High School girl, experienced with care of small children, would like position as mothers' helper for summer. Phone Win. 0855. *

POSITION WANTED—Young high school girl desires position as mothers' helper or office work during the summer months; references. Write Star Office, Box T. *

WANTED—By October 1, one to three, heated unfurnished rooms with kitchenette and bath; conveniently located, away from traffic. Write Star Office, Box G.

NEWSY PARAGRAPHS

At the reunion of the class of 1873 at Harvard Commencement on Wednesday, James F. Jackson of this town, secretary of the class has plenty to make him superstitious, as he was born on the 13th of the month, is a member of the Thirteenth Club, made the 13th man who sat down at the dinner table Wednesday night at a meeting of his class at the Union Club. "Thirteen his always been my lucky number," he said. "There is no head nor foot to our table—we are all young old men, enjoying one of the few reunions left to us."

Representative Thomas R. Bateman was one of the speakers at the 29th anniversary dinner of the Class of 1900 held at the Harvard Club Wednesday.

Look Like Small Things

When a man has come to the turnstiles of Night, all the creeds in the world seem to him wonderfully alike and colorless.—Kipling.

First Class Upholstering
SLIP COVERS MADE TO ORDER
MATTRESSES
Repair Work a Specialty
H. J. ROSCOE
88 MAPLE ST., STONEHAM, MASS.
Telephone 0045-R
Reference ap8-tf Reasonable

Phone 1766 Established 1891
R. E. BELIVEAU
Formerly A. E. Bergstrom
UPHOLSTERING AND FURNITURE REPAIRING
Cushion, Mattress and Shade Work Refinishing
Decorative Chairs Made to Order
15 Thompson St. Winchester, Mass.

RADIO SETS
INSTALLED REPAIRED
Phone Winchester 1919
WALTER B. LORD
16 Hancock Street Winchester, Mass.
Endorsed by the National Radio Institute Washington, D. C.
Expert Service at a Reasonable Price
n23-tf

ELECTRIC REFRIGERATION
All Makes Serviced
R. M. KIMBALL
TEL. WIN. 1365
f17-tf

LANDSCAPE PLANTING
SHRUBS AND TREES
at the Melrose Nurseries
A. M. TUTTLE & CO.
261 Howard Street,
Melrose Highlands Mass.
Tel. Melrose 0042
mh15-tf

SPRAYING
Spray now with Lime and Sulphur and get fruit instead of cider apples.
Pruning, Grafting, Trees Removed.
FLEMMING & DEWHURST
17 Years' Experience
Tel. Stoneham 1061
ap5-tf

MRS C. A. WHITE
WINCHESTER EMPLOYMENT OFFICE
644 Main Street
All kinds of help and day workers, accommodators, etc.
Tel. 1475-M
ap12-12*

W. H. MOBBS
Successor to Geo. E. Pratt
Plumbing and Heating
Estimates Given Cheerfully
Jobbing Promptly Attended to
5 COMMON STREET
Tel. Win. 0278 ap19-tf

Electrician
WIRING and REPAIRING
QUICK SERVICE—LOW COST
Radios, Electric Refrigerators and Washers
F. G. DAVIS
159 Bedford Rd., Woburn Tel. 1497-W
je14-tf

OAK CREST
For convalescents, invalids and those needing rest. Special attention to diet. Reasonable rates. CLARA O. PURDY, tel. Win. 1487. my10-tf

Sheet Metal and Screen Co.
REAR 644 MAIN STREET
TEL. WIN. 1501
Furnaces Cleaned and Repaired
Estimates on All Work

WINCHESTER TRUST COMPANY

In compliance with the requirements of Chapter 590, Section 40, Acts of 1908, as amended by Chapter 491, Section 6, Acts of 1909, and by Chapter 171, Section 1, Acts of 1912, notice is hereby given of the loss of pass book No. 1321.

C. E. BARRETT, Treasurer
je21-3t

A good grade of parchment writing paper with envelopes in the wanted size is 69c at the Star Office.

SUNDAY SERVICES

SECOND CONGREGATIONAL CHURCH

Rev. John E. Whitley, Pastor. 507 Washington street. Tel. 0756-J.

10:30 A. M.—"The New Dispensation."

June festival. Last evening supper was served by the Ladies' Bethany Society. This evening an entertainment in the parish house, 8 o'clock.

Saturday, from 2 to 10 P. M.—In and about the parish house, sales in booths, candy and tonics, groceries, and various articles and a strawberry festival with ice cream.

Proceeds to reduce the church mortgage of $4080.

FIRST CHURCH OF CHRIST, SCIENTIST

All Seats Free

Sunday, June 23—Subject, "Is the Universe, Including Man, Evolved by Atomic Force?"

Sunday School at 12 o'clock.

Services in the Church Building opposite the Town Hall, 10:45 A. M.

Wednesday evening meeting at 7:45 P. M.

Reading room in Church Building. Open daily from 12 M. to 5 P. M. except Sundays and holidays.

CHURCH OF THE EPIPHANY

The Rev. Truman Heminway.
Phone, Win. 1922.
Hours: A. M., 11 to 12. P. M., 2:30 to 3:30 daily except Monday.
Church open daily.
Deaconess Helen P. Lane, Win. 1336.
Sexton, Wallace Murphy, Win. 1922.

Fourth Sunday after Trinity, June 23.
Holy Communion, 8 a. m.
Morning prayer, 11 a. m.
Evening prayer, 7:30 p. m.
Monday, June 24, St John the Baptist—Holy Communion, 9:30 a. m.
Tuesday, June 25—Holy Communion, 9:30 a. m.
Saturday, June 29, St. Peter's Day—Holy Communion, 9:30 a. m.

UNITARIAN CHURCH

Rev. George Hale Reed, Pastor. 8 Ridgefield road. Tel. Win. 0424.

Sunday, June 23—Public service of worship at 10:30. Mr. Reed will preach. Subject, "Can There Be a Christian Snob?" The music will be as follows:

Organ—Intermezzo (from G Minor Suite) Truette
Anthem—How Beautiful Upon the Mountains Harker
Anthem—If With All Your Hearts (Elijah) Mendelssohn
Offertory—Organ Elevation ..... Faulkes
Postlude ..... Dubois

This will be the concluding service of the summer. Services will be resumed Sunday morning, Sept. 15. The address of Mr. Reed through the summer will be "Taylor's Lane," Little Compton, R. I., telephone, Little Compton 3 ring 4. He will be glad to respond to any call, if he can be of service.

Crawford Memorial METHODIST EPISCOPAL CHURCH

Corner Church and Dix streets. Rev. H. William Hook, Minister. Residence, 30 Dix street, telephone 0539-M.

Sunday, 10:30 A. M.—Morning worship Sermon by the pastor. This is the only religious service in this church on Sunday. All the other services have been discontinued for the summer months.

Wednesday, 7:45 P. M.—The mid-week devotional service will be held as usual. The pastor will be in charge. Everyone is welcome.

FIRST BAPTIST CHURCH

Rev. Benjamin P. Browne, Pastor, 31 Church Street.

Services to be held for the first time in the New Church on the Corner of Washington and Mt. Vernon Streets.

10:30 A. M.—Morning worship. Sermon by the pastor, "The Unchangeable Christ." There will be a service of dedication of children; reception of new members; solos by E. Lillian Evans, soprano; Dean Winslow Hanscom, tenor; the organ will be played by Rachel S. Browne; the Junior Choir will sing. At the close of the service an opportunity will be given for inspection of the Parish House.

7:30 P. M.—Evening worship and Baptismal service. Sermon by the pastor, "The Inescapable Cross." Solos by John Percival.

Wednesday at 7:45 P. M.—The prayer meeting will be held in the Warren Chapel. Let us come prepared to speak of our "Impressions and Experiences in a New Church."

FIRST CONGREGATIONAL CHURCH

Rev. Howard J. Chidley, D.D., Minister. Residence, Fernway. Tel. 0071. Minister.

Morning service, 10:30. Doctor Chidley will preach, his subject being, "The Higher Gate of the Temple."

Mid-week service, Wednesday evening, June 26, at 7:45. Rev. John E. Whitley of the Second Congregational Church will bring a report on the National Council meeting at Detroit, telling about plans for uniting the Congregational and Christian denominations, and other important and interesting features. Doctor Chidley will conduct the worship. Brief matters of business will be transacted.

Sunday morning, June 30, will be our closing service for the season. The Sacrament of the Lord's Supper will be observed. Doctor Chidley will give a brief communion address. Union services begin at the Methodist Church the first Sunday in July.

Doctor Chidley's summer address will be: July 1 to July 24, Little Britain, Ontario, Canada; and during August, Old Dairy Farm, Edenbridge, Crockham Hill, Kent, England.

Four million people are still starving in China. The Famine Relief Committee of our country is trying to raise $1,000,000 as a minimum to carry these poor creatures over this crisis. "Freely ye have received, freely give." Checks may be sent to Mrs. Redding, our secretary.

SWEETHEARTS ARE FOR SALE AT ST. GOAR

St. Goar, an old village on the Rhine River in southwestern Germany, is a haven for bashful young men. Every spring the maidens of that place are "auctioned off" and bashful swains may secure at least an option on sweethearts for themselves. The girls must keep company with the men for the following year and must not dance or associate with men other than their "purchasers."

St. Goar differs from Pont L'Abbe in Brittany, France, in that it is merely a sweetheart and not a marriage mart. In Pont L'Abbe the maidens who wish husbands pose against the churchyard fence while prospective suitors come to purchase.

Named for Miracle Worker

The "sweetheart mart" is an ancient custom surviving in an ancient village, says a bulletin from the Washington, D. C. headquarters of the National Geographic Society. St. Goar is a handsome town of less than 2000 inhabitants. It was founded in the 7th century by the famous hermit, St. Goar. He had his hermitage in or near the site of the present town, and fed the pilgrims, attracted by his miracles, with game from the forest and salmon from the Rhine. The town achieved fame in medieval days when it was the capital of the lower county of Katzenelnbogen. The castle of Rheinfels, built by Count Deither of the Katzenelnbogen family, in the 13th century, still dominates St. Goar from its pinnacle on a near-by hill.

Not far from St. Goar lie the famous Lorelei cliffs on either side of the Rhine. In the early morning or evening, one may awaken echoes from the cliffs. Some of the river steamers shoot a small cannon when passing and the explosion reverberates from the cliffs like many peals of thunder.

Lorelei Sang Near Village

According to the Rhine legends—of which there are hundreds—the Lorelei was a golden-haired maiden who sat at the base of the cliffs and lured sailors to destruction. The sailors would become enchanted by her singing while their boats drifted into the rapids and were submerged.

Farther up the river, the Seven Young Women bask in the river waters. Another Rhine legend affirms that these are seven young women turned to stone. The seven were sisters, princesses of the house of Schonberg. They thought themselves so noble and beautiful that they scorned all prospective husbands. One day while they were in a boat on the river, laughing at discomfited suitors ashore, the river-god became angry and swept them, boat and all, into a whirpool. According to the legend, seven rocks protruded above the waters the next morning and the superstitious Rhinelanders immediately dubbed them the "Sieben Jungfrauen," or Seven Young Women. Passing steamers point them out to present-day tourists.

One of the most interesting ruins of St. Goar is the Flammensaule, a sandstone obelisk, which was carved before the Romans entered Germany. St. Goar himself is represented in a very old effigy which lies in the Catholic Church.

WINCHESTER TRUST COMPANY
WINCHESTER MASS.

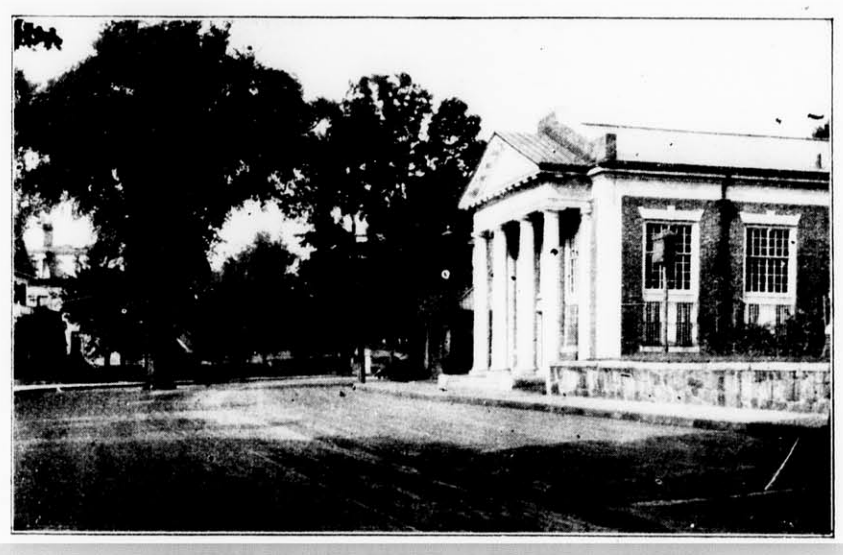

MEMBER OF THE FEDERAL RESERVE SYSTEM

CAPITAL $100,000.00
SURPLUS AND UNDIVIDED PROFITS $190,000.00

We solicit accounts in both the Commercial and Savings Departments.

We have Travellers' Checks for sale, Safe Deposit Boxes for rent and a Vault for the safe keeping of large articles of value.

Visit our Banking Rooms to see how we can serve you.

Officers

RALPH E. JOSLIN, President
FREELAND E. HOVEY, Vice-President CHARLES E. BARRETT, Treasurer
FRED L. PATTEE, Vice-President HELEN M. MONROE, Assistant Treasurer

Directors

CHARLES E. BARRETT RALPH E. JOSLIN JAMES NOWELL
CUTLER B. DOWNER WILLIAM L. PARSONS
JERE A. DOWNS FRED L. PATTEE
GEORGE A. FERNALD FREDERIC S. SNYDER
FREELAND E. HOVEY CHARLES H. SYMMES

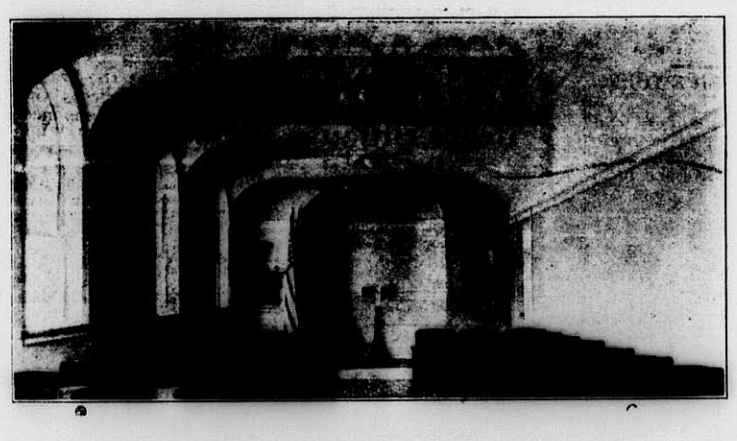

Our New Funeral Home

One of the many desirable facilities available in connection with our dignified and strictly modern service.

Our years of experience have enabled us to advise with authority and we have never been so well equipped to afford complete satisfaction.

OUR SERVICE IS AVAILABLE ANYWHERE IN MASSACHUSETTS

KELLEY and HAWES CO.

Funeral Directors

Lady Assistants

PHONES: WINCHESTER 0035, 0174, 0106

True Optimism

Another good recipe for happiness for the average family is to think that a pot roast is every bit as good as a tenderloin one, if not better.—Ohio State Journal.

Many Kinds of Bananas

Although the common yellow banana and the reddish plantain are comparatively well known, there are many other varieties, the Philippine islands claiming more than 50 kinds.

Ton in a Match Box

"There are two or three stars known to us which are believed to possess enormous densities," said Prof. A. S. Eddington in a lecture at the Institute of Mechanical Engineers in London. "The best known of these is the Companion of Sirius. The density is found to be 60,000 times that of water. A ton of its material would go inside a match box."

WE LIST

property for sale and for rent, also have some choice one and two-family houses for sale and to lease at the right figure.

Winchester Realty Company

542 Main Street

Tel. Win. 0527 and 1089-W

je7-tf

NOTICE OF LOST PASS BOOK

In compliance with the requirements of Chapter 167, Section 20, of the General Laws and Acts in amendment thereof or supplementary thereto, notice is hereby given of the loss of Pass Book No. 15,582 issued by the Winchester Savings Bank, and that written application has been made to said bank for the payment of the amount of the deposit represented by said book or for the issuance of duplicate book therefor.

WINCHESTER SAVINGS BANK,
By William E. Priest, Treasurer
je21-3t

Moth-O-Kili is real insurance against moths. Sold at the Star Office.

WINCHESTER BOAT CLUB

Amid smiling, sunny skies, the 17th of June water sports program was celebrated at the Winchester Boat Club. Because of the "sparkling, clear" water in our cove, as in the "magnifistink" Mystic, all overboard races, such as the "tipover," "hurry scurry," "rescue," "upset" and "tilting" had to be cancelled as none of the boys are overzealous of participating in any of these. As these last named events are generally the most enjoyed by contestants and on-lookers they are missed. Nevertheless, the new feature of outboard racing made up for this and added a wonderful kick and wind-up to a bright afternoon of sport.

The first race, the tail-end, was won by "Dan" West. "Ed" Sandberg finished second and Bradford Hill was third. As usual this was an interesting sight with the more or less, unmanageable canoes going all ways for a Monday afternoon!

"Ed" Sandberg beat out John Pratt in the single singles over the eight-mile course, by a narrow margin and "Win" Palmer won a third.

The splashing hand-paddle race, canoe next. In this race "Ed" Sandberg and "Win" Palmer just nosed out the two "long-boys," Clarence Russell and Alan Hovey. These latter two, should have won, since their arms are long enuff to reach bottom and grab the weeds or claw their way through the mud. (Maybe that's just what held them back.) West and Wagner were a splashing third in this "handsome" event.

The jumping or gunwhale race was captured by a girl. Jean Merrill bested all the boys and was an easy winner. "Dan" West sprang, springed or sprung (whatever you call it) his craft in for second place, and the rest of the field got lost in the mire. This is a tough race for that sort of thing.

The final water sports event, was the tandem single blade race. The "long-boats" showed their stuff in this grind and none other than Clarence Russell and Alan Hovey surged between the finish flags first (all please raise you hats). "Ed" Sandberg and "Win" Palmer both out of their field, since they are double-blade men, took second place by a fraction of a boat length over Jean Merrill and "Brad" Hill. West and Wagner, a dark horse team, came a "cropper" or whatever its called on the water, as almost at the start they did an "overboard." (No casualties.)

A new feature for Winchester Boat Club was the outboard motor race with all-Winchester contestants. The course was arranged so that a turn came directly in front of the Club float. The start was at Cambridge street shore in the Winchester Bay, then out through the narrows to the Boulevard shore, across the lake in a wide circle and back around Robinson's point into the bay again and around the buoy. The distance was approximately one mile. The first race was free for all, in order to get the time of each boat. It was five times around the course or five miles. The entrants were Harry Moulton, in his "Boyd Bullet," Mr. Dwight Hill in "Vee Two," "Jimmie" Fitch, with the "Itch," "Brad" Hill in a "Long-boat," John Pratt, piloting the inboard boat, and "Buzzy" Abbott, driving "Mudlark."

The start was fairly successful, although John Pratt cut the buoy and was disqualified. He had engine trouble after the first lap and finally drew out. The race worked into a test between Harry Moulton, "Jimmie" Fitch and Mr. Hill. Mr. Hill took the lead early and held it for three laps. Harry Moulton was very close upon him, though. The turn was what told the story. Mr. Hill negotiated the buoy very close and quick, while the others swung out wide, going around it. The boats would rip up to the marker nearly together, but after circling it, the V2 would be well in the lead. "Jim" Fitch was having a little difficulty riding the surging wakes of the other boats and was taking quite a thumping. On the fourth lap Harry Moulton led by a fraction as he came up the lake, but lost on the turn again. The big crowd of spectators were now on their feet for the final lap. Zing went the boats skimming the water, yes, almost flying, out through the gut over the big lake to the Boulevard, now out of sight, and then bursting into view again, right at the narrows. It's the "Bullet" (and that's how it traveled) leading, with Mr. Hill not far behind. Then Harry opened up—what a burst and around the flag he goes, winner by five seconds; "Vee Two" second; and "Jimmie's" "Itch" third.

The next race was made a handicap event, in accordance with the time trials of the three leading boats in the first race. "Jimmie" Fitch started first with five seconds lead, Mr. Hill next and then Harry Moulton. The smoother water out in front was more to "Jimmie's" liking this time, and he took quite a lead, although the other two boats were right in the race. The "Itch" showed her colors this time and was never headed, although "Jimmie" lost a lot on his wide turns. The crowd were on their feet each time when the boats came around the flag. What a sight and why there were no spills is a wonder! The last lap was a corker. The "Itch" was well in advance of "Vee Two" and "Boyd's Bullet," but these last two were having a merry time between them. What a finish. Harry Moulton had a slight lead down the home stretch, but that final turn told the story. Neck and neck, almost to the turn and then swish, around the flag and "Vee Two" piloted by Dwight Hill wins second place over Harry Moulton in the "Bullet," by just a whisker. This event gave the proper finish to a pleasing afternoon of sport to a large gathering of spectators.

In spite of the hot weather a good sized crowd enjoyed the dance in the evening.

On account of the holiday coming as a part of the week-end, the tennis tournament had to be postponed until sometime later. Several of the tennis players as well as the paddlers were out of town over the week-end.

There will be a subscription dance at the Club tomorrow evening, Saturday, June 22. A large crowd is expected.

Sorrows

Sorrows, because they are lingering guests, I will entertain but moderately; knowing that the more they are made of, the longer they will continue.

World's Longest Plant

The kind of seaweed known as kelp is said to be the longest plant in the world. It has been known to reach a length of 1,500 feet.

What Family Trees Need

The most noticeable thing about most family trees is their need of pruning.—Publishers' Syndicate.

Test for Poisonous Gas

The easiest method for use by an unskilled observer in testing air for carbon monoxide gas is to subject a canary or white mouse in a cage to the atmosphere to be tested. Both of these animals invariably become unconscious before the concentration of this gas is sufficient seriously to affect a normal person.

Chances About Even

"When a friend goes fishin'," said Uncle Eben, "you wonder whether he's gineter git a fish or whether a fish is gineter git his reputation foh truth an' veracity."—Washington Star.

Brings Out Truths

A little philosophy inclineth a man's mind to atheism; but depth in philosophy bringeth men's minds about to religion.—Bacon.

Sand in the Missouri

One thousand cubic feet of water of the Missouri river has been known to contain 14.7 cubic feet of sand.

Clermont Not Preserved

While we find no definite statement as to the fate of Robert Fulton's ship, the Clermont, the Marine Research society says that it was destroyed.—Washington Star.

Solidly Placed

The base of the Great Pyramid covers an area of more than 12 acres.

ESTABLISHED 1865

BRYANT & STRATTON

COMMERCIAL SCHOOL

THE FINEST EQUIPPED TRAINING SCHOOL FOR BUSINESS

Graduates Always in Demand

Summer Session Opens June 24

STUDENTS MAY ENTER UNTIL JULY 8

Fall Session Opens Sept. 3

COURSES FOR EVERY BUSINESS NEED

Send for New Bulletin, and if possible, Visit the School

EARLY APPLICATION ADVISABLE

334 Boylston St., Cor. Arlington St., Boston

No Canvassers or Solicitors Employed

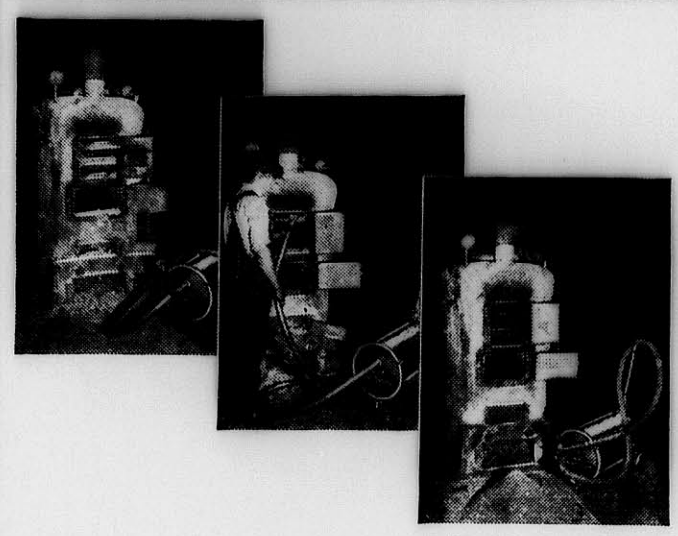

We are now prepared to clean your furnace or heater in the latest and most approved manner by the Sturtevant Vacuum Cleaning Method.

Especially effective for oil burning heaters.

NO DIRT **NO DUST**

Call Winchester 0373, or drop us a card, and we will put your heater in first class condition without dirt or muss.

Geo. T. Davidson

PLUMBING AND HEATING CONTRACTORS

19 Park Avenue, Winchester

je7-4t

Confound It
No Telephone!

"Why didn't I remember to have that telephone reconnected? Nothing to eat in the house—nothing to do—nobody to talk to. A great way to wind up a vacation!"

Instead of having your telephone removed for the summer, let us "put it on suspended service." This will guarantee you prompt reconnection when you return. Most likely it will retain for you your present number, and keep your listing in the Directory.

When you give your order for suspended service, tell us the date on which you want service restored. Then it will be ready when you return from your vacation.

Suspended service rates are just half your usual monthly rate. There is no charge for restoring service when you return.

Call our Business Office today for further information.

New England Telephone and Telegraph Co.

HOT WATER

What would we do without this convenience?

Cleanliness demands it for bathing, washing, shaving, and many other uses.

The quick, modern way to obtain it is with a Gas Water Heater.

Let us show you the up-to-date gas heaters.

Arlington Gas Light Co.

527 MAIN ST., WINCHESTER

TEL. WIN. 0142

June 14, 1929

To the Selectmen of the Town of Winchester:

The undersigned being the owner of a detached single house situated and numbered 8 on Francis Circuit, within a single residence district as established by the Zoning By-Law, hereby makes application under the provisions of Section 8 of said Zoning By-Law for permission to alter said house and use the same as a place of residence of two families, as provided by Paragraph C of Section 2 of said By-Law.

HAZEL H. BIGELOW

June 18, 1929

Town of Winchester
in Board of Selectmen:

Upon the foregoing application, it is hereby

ORDERED: That a public hearing be held thereon in the Selectmen's room in the Town Hall building on Monday, the eighth day of July, 1929 at 8 P. M., and that fourteen days' public notice thereof be given, at the expense of the applicant by publishing a copy of said application, together with this order, in the Winchester Star, on June 21st and June 28th, 1929, that notice thereof be given to the owners of all the land adjoining the land described in the application, and all land on said Francis Circuit within one hundred feet of said premises, by mailing to them, postage prepaid, a copy of said application and order, and that a copy of said application and order be posted in a conspicuous location upon said premises.

By the Board,
GEORGE S. F. BARTLETT,
Clerk

A FAIR EXCHANGE IS NO ROBBERY

THAT is the way we look at it, and that's the reason we are glad to give you a fair exchange value on your old tires when you buy U. S. Royals.

It makes no difference what brand your tires are. Drive around and let us appraise them. You will be surprised at the liberal allowance we make.

The allowance will apply on any tire in our splendid stock of

U. S. ROYALS

The Modern Tires for the Modern Car

This Offer Good to July 1st

OSCAR HEDTLER

AUTO AND RADIO SUPPLIES
ROAD SERVICE

26 Church Street, Winchester Tel. 1208

J. F. WINN & CO.

957 MAIN STREET, WINCHESTER

Telephone Win. 0108, 0109

COAL REDUCED COAL PRICES

Old Company's Lehigh

STOVE	$15.75	PEA	$11.00
EGG	$15.25	BUCKWHEAT	$9.50
NUT	$15.25	WELSH	$16.00

A discount of 50c per ton will be allowed on all orders of 1 ton or more if paid within 10 days from date of delivery

New England Coke

$12.50 Per Ton Net—No Discount

my17-tf

PLATE GLASS FOR ALL CARS INSTALLED WHILE YOU WAIT

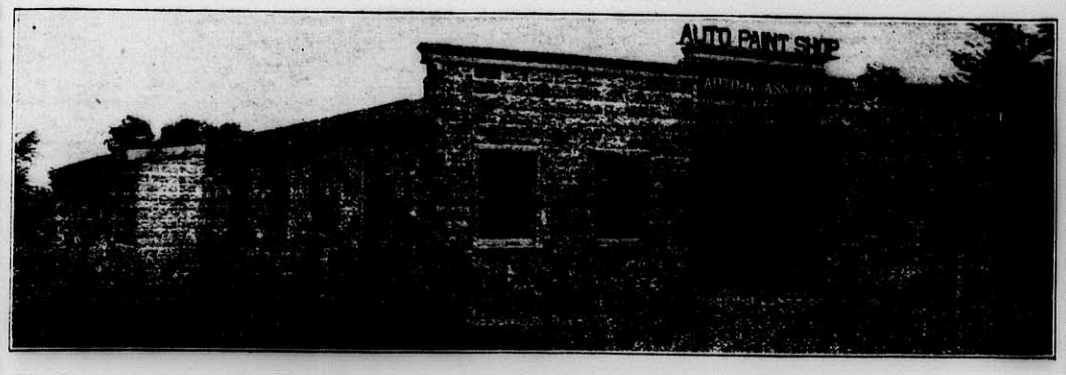

AUTO GLASS CO.

THE AUTO BODY AND FENDER REPAIR SHOP WITH THE QUALITY REPUTATION

Expert workmen with long experience, fair prices, superior work, has earned us our reputation for quality.

On the State Highway connecting Stoneham and Reading, near the B. & M. R. R. Crossing

WORLDS OF PARKING SPACE

je21-tf

John J. Murphy, light trucking and moving. 28 Church street, Winchester. Tel. 0924. s21-tf

Chiropody, massage, corrective exercises. Emma J. Prince, Podiatrist. Tel. Win. 0155. s21-tf

JEDDO-HIGHLAND COAL

Aristocrat of Anthracite

J. N. COWIN COAL COMPANY
59 Riverside Avenue Medford, Mass.
Near Medford Square Mystic 0950, 0951

MORE { EVEN HEAT LASTING HEALTHFUL LESS { ASHES SMOKE CARE

GENERAL ELECTRIC
Refrigerator

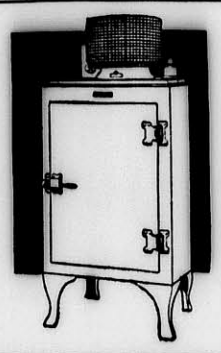

This name is your guarantee

No owner has ever paid one cent for service

O. L. ANDERSON
Local Representative
PHONE STONEHAM 0542-R

je14-4t

Like Dipping your Brush in the RAINBOW

IT'S not just the marvelous self-leveling, smooth-covering quality of Bay State Inorout Enamel that makes our customers so wild about it. It's not just the 4-hour drying and long-wearing marvel of it, either. It's because they never *saw* such colors in enamel before. It's truly like dipping your brush in the rainbow!

Central Hardware Co.
WINCHESTER, MASS.
THE PAINT SERVICE STATION

NASH "400"

Leads the World in Motor Car Value

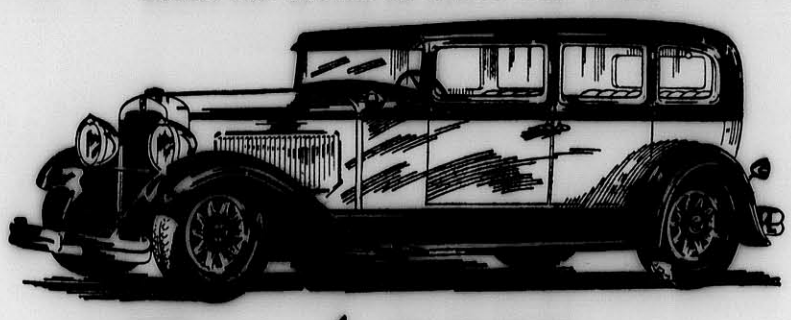

3 4-DOOR SEDANS

STANDARD SIX	SPECIAL SIX	ADVANCED SIX
Delivered, Fully Equipped	*Delivered, Fully Equipped*	*Delivered, Fully Equipped*
$1043	$1477	$1687

Lower, Delivered, Completely Equipped Prices

THROUGHOUT the automobile industry Nash engineering enjoys a reputation for enviable excellence.

A clear example is the Standard Six "400" 4-Door Sedan—*a big, full 5-passenger car*—the leader of the $900 field in quality, and performance, and value.

DRIVE it! Note the exceptional power, speed, and acceleration of its Nash-designed, high-compression, 7-bearing motor, with Bohnalite pistons, and torsional vibration damper.

Chief among the attractions of the larger Special Six and Advanced Six 4-Door Sedans is the great Twin-Ignition motor.

Nash-Bijur centralized chassis lubrication is another invaluable asset of these larger "400's".

ALL Nash "400" models are fully factory equipped with front and rear bumpers, hydraulic shock absorbers, and spare tire lock and tire cover—*at no extra charge.*

Nash also offers three 2-Door Sedans at respectively lower prices.

Delivered, Fully Equipped, Price Range of 23 Nash "400" Models, $973 to $2331 including Touring, Roadster, Coupe, Cabriolet, Victoria and Sedan Models

WINCHESTER NASH CO., INC.
526 Main Street, Winchester, Mass. Tel. 1658

Chance for the Church

The great discovery of the Nineteenth century, that we are of one blood with the lower animals, has created new ethical obligations which have not yet penetrated the public conscience. The clerical profession has been lamentably remiss in preaching this obvious duty.—Dean Inge in Our Dumb Animals Magazine.

RUGS
BULBULIAN
ORIENTAL RUG WORKS
All Kinds of Rugs Cleaned Repaired and Storaged
Oriental Rugs Sold, Bought and Exchanged
S. C. BULBULIAN, Prop.
Office—100 Boylston St. Tel. Hancock 1249
Works—183 Broadway Tel. Hancock 7894
mh29-13t

TOWN OF WINCHESTER
Middlesex County, Massachusetts

To the Selectmen of the Town of Winchester:

The undersigned being the owner of a detached single house situated and numbered 8 on Francis Circuit, within a single residence district as established by the Zoning By-Law, hereby makes application under the provisions of Section 8 of said Zoning By-Law for permission to alter said house and use the same as a place of residence for two families, as provided by Paragraph C of Section 2 of said By-Law.

HAZEL H. BIGELOW

TOWN OF WINCHESTER IN BOARD OF SELECTMEN

Upon the foregoing application, it is hereby

ORDERED: That a public hearing be held thereon in the Selectmen's room in the Town Hall building on Monday, the 24th day of June, 1929, at 8 P. M., and that fourteen days' public notice thereof be given, at the expense of the applicant, by publishing a copy of said application, together with this order, in the Winchester Star, on June 14 and 21, 1929 that notice thereof be given to the owners of all land adjoining the land described in the application, and all land within one hundred feet of the same, by mailing to them, postage prepaid, a copy of said application and order, and that a copy of said application and order be posted in a conspicuous location upon said premises.

By the Board,
GEORGE S. F. BARTLETT, Clerk
je14-2t

Bakers of Long Ago

What is believed to be the world's earliest bakery was brought to light on the site of the ancient city of Jemdet Nasr by a research expedition to Mesopotamia. The remains consisted of clay mound ovens which are thought to have been built about 4,000 B. C.

With a Bump

It makes no difference whether one follows the teachings of Einstein or of Newton; when the stock market breaks, a lot of people come down to earth.—Kalamazoo Gazette.

Egyptian Calendar

The ancient Egyptians had a year determined by the changes of the season without reference to the changes of the moon, containing 365 days, divided into 12 months of 30 days each with five supplementary days at the end of the year.

Learning From Weakness

In many families the weakest has without knowing it taught the others to be strong and the most foolish has been the very text-book from which others learned their best wisdom.—Woman's Home Companion.

FIREWORKS

ORDER YOUR ASSORTMENT NOW AT BOSTON PRICES
FREE DELIVERY

Winchester News Co.
7 and 17 THOMPSON STREET PHONE WIN. 0350
je14-tf

When Spring Cleaning

DON'T OMIT THE HEATER

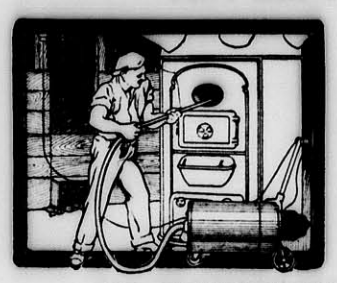

The dirt and soot can be easily removed with our—SPECIALLY DESIGNED VACUUM CLEANER

We take the DIRT AWAY—WITH US.

Your Furnace — Heater — or Oil Burner can be cheaply and easily cleaned — BOTH INSIDE AND OUTSIDE — also—the dust removed from all the pipes.

LET ME VACUUM CLEAN YOUR HEATER
Phone Now for an Estimate

ARTHUR J. NORWOOD
PLUMBING AND HEATING
Res. Arl. 1363-R — Phones — Office Arl. 1363-W
6 MT. VERNON ST., ARLINGTON
my17-tf

SAY IT WITH FLOWERS

Do You Still Send Her

FLOWERS

YOU know how thrilled she used to be when you said it with Flowers .. Now that she means so much more to you, your Flowers will mean more to her. On the anniversary of your Wedding Day add to her storehouse of pleasant memories, the happy thought that *you remembered.*

Winchester Conservatories, Inc.
186 CAMBRIDGE ST. Tel. Win. 1702

GRANADA THEATRE, MALDEN

"Alibi" the feature picture now playing at the Granada Theatre, Malden, may truthfully be termed "the perfect melodrama." Spectacular, crammed with tense drama, laughs, action and invested with modernistic settings and rich accountrements, "Alibi" represents the last word in movie mystery drama. It is the story of a ruthless killer, enacted by Chester Morris, who shoots policemen on sight and throws an entire city into terror. Eleanor Griffith portrays the daughter of a police official who is in love with the assassin and believes him to be the innocent victim of her father's persecution. Pat O'Malley is most convincing as the young detective, also in love with the girl, who leads the man-hunt and does his best to keep his sweetheart's name from being dragged into the affair. At last, after a quest that leads into bizarre haunts of the metropolitan underworld, the strange triangle ends in a blaze of bullets. In addition to this feature there are special all-talking short subjects, Pathe News and comedy.

"Cocoanuts" starring the four Marx Brothers will be the feature picture at the Granada for all next week. This is the finest "Musicomedy" presented so far upon the screen. The four Marx Brothers, widely known musical comedy stars of exceptional merit, infuse "Cocoanuts" with melody, dancing and genuine humor. The antics of the Brothers in their mirth provoking situations will hand you a laugh from start to finish. With the assistance of Oscar Shaw and Mary Eaton, Broadway's foremost musical comedy stars, added to Irving Berlin's tuneful melodies, especially "When Dreams Come True" the theme song. "Cocoanuts" provides entertainment plus.

UNIVERSITY THEATRE

The feature pictures at the University for four days beginning Sunday are "Speakeasy" with Paul Page and Lola Lane and "The Royal Rider" with Ken Maynard.

"Speakeasy" is a story of night life laid in New York. Paul Page and Lola Lane are the youthful stars. Page portrays the role of a college-bred fight champion who is saved from degradation by the love and faith of a youthful newspaper reporter, played by Miss Lane. The supporting cast includes Henry B. Walthall, Sharon Lynn, Helen Ware, Warren Hymer and Stuart Erwin.

The comedy is "Making Whoopee" a Laurel and Hardy.

For the last three days of the week the pictures are "The Letter" starring Jeanne Eagels and "The Winged Horseman" with Hoot Gibson.

In "The Letter" Miss Eagels talents are ideally suited to the role of a wife who falls in love with another man and kills him because he throws her aside. O. P. Heggie, has the important role of the lawyer who saves Miss Eagels from conviction of a murder charge by sacrificing professional ethics. Reginald Owen, as the outraged husband, has a strong role.

WEEK-END PLAY AT COUNTRY CLUB

Tournaments were held at the Winchester Country Club on Saturday and on the 17th, a medal handicap being played on Saturday and a four-ball match Monday morning, followed by mixed foursomes in the afternoon.

The results:

Handicap Medal Play

Class A

R. B. Neiley	82	72
L. W. Barta	85	73
S. Walker	83	73
L. D. Wood	83	74
P. A. Hendricks	82	76

Class B

A. W. Milliard	84	66
J. W. Goldman	88	70
F. H. Merrill	93	75
F. A. Burnham	94	76
W. C. Carr	97	77
F. A. Kelley	100	71

June 17, A. M.

Four-Ball Match, ½ Handicap

Class A

P. A. Hendrick & M. F. Brown	71
R. B. Neiley & A. M. Bond	71
E. C. Barton & F. Nazro	72
W. D. Eaton & C. S. Eaton	73
J. A. Wheeler & C. Eaton	78
F. A. Canders & H. K. Olmsted	78

Class B

H. S. Nazro & P. L. Nazro	74
A. W. Hilliard & P. L. Eames	74
H. V. Hovey & H. A. Morrison	75
R. L. Palmer & F. H. Merrill	77

June 17, P. M.

Mixed Foursome, Selected Drive, One-Half Added Handicap

Mr. & Mrs. V. Farnsworth, Jr.	94	72
Mrs. Leghorn & T. E. Burton	85	73
Mrs. Turner & L. W. Barta	89	74
Mr. & Mrs. M. F. Brown	86	76
Mr. & Mrs. S. B. Neiley	95	77
Mr. & Mrs. F. A. Flanders	93	78
Mr. & Mrs. H. A. Peterson	92	78
Mrs. A. M. Bond & P. A. Hendricks	91	78
Mrs. Belcher & A. P. Chase	83	79
Mr. & Mrs. W. A. Jackson	87	80
Mrs. H. B. Wood & L. D. Wood	96	82
Mr. & Mrs. A. M. Holbrook	106	86

WINCHESTER DEFEATED WINTHROP IN TENNIS

The Winchester Club tennis team defeated Winthrop, 4—3, in an Old Colony League match at Winthrop, Saturday afternoon.

The summary.

Singles

Peterson, Winthrop, beat Gamage, Winchester, 6—1, 6—4.

Sylvia, Winthrop, beat Doctor Blackler, Winchester, 6—3, 7—5, 6—3.

Troutwine, Winthrop, beat Sanburne, Winchester, 6—3, 6—4.

Packer, Winchester, beat Fenton, Winthrop, 6—2, 6—4.

Doubles

Gamage and Doctor Blackler, Winchester, beat Troutwine and Peterson, 3—6, 7—5, 6—4.

Packer and Sanburne, Winchester, beat Sylvia and Fisher, Winthrop, 2—6, 7—5, 7—5.

Riley and Riley, Winchester, beat Fenton and Hollander, Winthrop, 6—2, 6—0.

Road Bars Trains

A 73-mile stretch of concrete road recently completed between Denver and Colorado Springs, Colo., has not a single railroad grade crossing in its entire length. Formerly there were 13 such crossings on this route.

Took Benefactor's Name

Rutgers college, New Brunswick, N. J., was chartered on March 20, 1770, as Queens college. In 1825 it was renamed in honor of Henry Rutgers, whose gift to the college enabled it to reopen.

METHODIST SUNDAY SCHOOL PICNIC AT SALEM WILLOWS JUNE 17

The Sunday School of the Crawford Memorial Methodist Episcopal Church held its annual picnic at Salem Willows on June 17. Nearly 100 attended the outing. The party left the Common at 9 o'clock by bus and private cars. The day was a thoroughly enjoyable one and all enjoyed the numerous games, baseball games, swimming and other amusements.

The arrangements and outing were in charge of Vincent P. Clarke. The results of the games were as follows:

50 Yard Dash, girls 13-16—First, Mary Hession; second, Dorothy Fancie; third, Beatrice Mills.

50 Yard Dash, Girls 12 and under—First, Marion Bancroft; second, Marjorie Stevenson; third, Helen Goodnow.

100 Yard Dash, Boys under 16—First, Francis Tremberth; second, Robert Millican; third, Arthur Goodnow.

100 Yard Dash, Boys 16 and over—First, Harold Hatch; second, Bruce Whitney; third, William Russell.

Wheelbarrow Race for Girls—First, Fern Tremberth, Polly Whitall; second, Beatrice Mills, Doris Gardner; third, Dorothy Fancie, Bertha Hitchcock.

Wheelbarrow Race for Boys—First, Bruce Whitney, William Russell; second, Robert Millican, William Mills; third, Harold Knowlton, Floyd Tremberth.

Shoe Race—First, Robert Millican; second, Dorothy Fancie; third, Marjorie Stevenson.

Carry Race for Girls—First, Beatrice Mills, Elsie Gray; second, Doris Gardner, Helen Knowlton; third, Louise Millican, Bertha Hitchcock.

Carry Race for Boys—First, Bruce Whitney, Arthur Goodnow; second, Harry Williams, Floyd Tremberth; third, William Russell, Marshall Goodnow.

Three Legged Race for Boys—First, Harold Knowlton, Francis Tremberth; second, Bruce Whitney, William Russell; third, Ronald Hatch, Frank Tremberth.

Three Legged Race for Girls—First, Beatrice Mills, Mary Hession; second, Fern Tremberth, Polly Whitall; third, Margaret Millican, Marion Bancroft.

Three Legged Race, Mixed—First, Harold Knowlton, Beatrice Mills; second, Francis Tremberth, Fern Tremberth.

Boys' Relay Race—First, Harry Williams, Paul Welburn, Francis Tremberth, "Billy" Russell, "Billy" Mills; second, John Russell, Bruce Whitney, Harold Knowlton, Harold (Lefty) Hatch, Walter Bradshaw.

Girls' Relay Race—First, Fern Tremberth, Doris Gardner, Beatrice Mills, Mary Hession; second, Marion Bancroft, Virginia Fancie, Margaret Millican, Polly Whitall.

Handicap Race, Boys and Men—Leonard Millican, Raymond Bancroft, Jr., Frank E. Crawford.

Handicap Race, Girls and Women—Helen Knowlton, Helen Goodnow, Doris Rancourt.

Peanut Race—Leonard Millican, first;

Peanut Race—First, Leonard Millican; second, Arthur Goodnow; third, Fern Tremberth.

High Jump, Girls—First, Helen Knowlton; second, Helen Goodnow.

High Jump, Boys, 12 and under—First, Arthur Goodnow; second, Leonard Millican.

High Jump, Boys—First, Bruce Whitney; second, Harry Williams.

Family Race—First, Millican; Leonard Millican, Louise Millican, Robert Millican; second, Goodnow; Marshall Goodnow, Arthur Goodnow, Mrs. Marion Goodnow.

Ball Game

Mr. Tremberth's Class—Harold Knowlton, c; Williams Mills, p; Francis Tremberth, 1st base; Floyd Tremberth, 2nd base; Frank Tremberth, 3rd base; William Russell, ss; Roger MacDonald, rf; Edwin Lawson, cf; Robert Millican, lf

Epworth League—Harry Williams, c; Harold (Lefty) Hatch, p; Vincent P. Clarke, 1st base; John Russell, 2nd base; Bruce Whitney, 3rd base; Ronald Hatch, ss; Howard Brownell, rf; Fern Tremberth, cf; Henry Drown, lf; Andrew MacDonald, rf.

Score—Tr. Tremberth's Class 8; Epworth League 6. Walter A. Bradshaw, Umpire.

ORPHEUM THEATRE, MALDEN

Smacking of salty spray and the hot breath of adventure, "The Far Call," the feature picture now playing at the Orpheum Theatre, Malden, is a thrilling tale of piracy in the North Pacific. Laid in the colorful atmosphere of a Shanghai waterfront dive, the reeling decks of a schooner and the storm-beaten island of St. Paul in the Pribilof group in Behring Sea, the picture brings to its spectators a genuine taste of life in the raw, among men who are the modern counterparts of Captain Kidd. The action takes place when a band of daring raiders swoop down on the islands and seize control of the government-operated seal-rookeries. The plans of these desperadoes go awry through the cleverness of a courageous girl. And that is the beginning of a charming love story which is closely interwoven with thrills and suspense, plots and counterplots. Leila Hyams is the girl whose wit balks the pirate crew and Charles Morton as the reckless young adventurer gives a most convincing performance. The second feature on this program is another episode of the new breath-taking serial, "Queen of the North Woods," starring Walter Miller and Ethlyne Clair.

The age-old, but always new, story of a woman's sacrifice and of her final reward, of a man's wickedness and of his reformation for her love is the theme of "The Veiled Woman," the feature picture coming to the Orpheum for the first three days of next week. The locale of the story is Paris and the director not only has created and maintained real Parisian atmosphere but has peopled the production with players who are the true Parisian types. Lia Tora, a Brazilian beauty, and Paul Vincenti, a young Hungarian actor have the leading roles. "The Shopworn Angel," starring Gary Cooper and Nancy Carroll will be the second feature on this program. "The Shopworn Angel" is laid in that dramatic period a few months after America entered the war. It is a time of excitement and movement, a time that every man and woman remembers keenly. The moving appeal of a young soldier torn between the excitement of patriotism and the fear of battle and the heart-stirring climax of a girl who finds herself unworthy of a glorious love go to make up a romantic love drama of universal appeal.

COMMITTEE ANNOUNCED FOR ITALIAN CELEBRATION

The names of the following Italian citizens have been announced as members of the committee to have charge of the arrangements for the celebration of the Feast of the Assumption to be observed on Wednesday and Thursday, Aug. 14 and 15.

Chairman—Frank Dattilo
Secretary—Alfredo Rolli
Treasurer—Ugo Rolli
Domenico Della Sventura
Antonio Maggio
Davide Mascioli
Alfonso Cucolo
Pasquale Orlando
Dominico Ferraina

Supreme Test

The figure of speech "acid test" refers to the application of acid to test the purity of gold.

ON TRIP AROUND THE WORLD

Miss Carolyn D. Smiley, daughter of Mrs. James H. Smiley of Symmes road, this town, and Boston, sailed on Wednesday from Hoboken on a trip around the world. Miss Smiley, who is an Associate Secretary of the American Board of Commissioners of Foreign Missions, will include in her trip visits to the many mission stations of this organization, for which during the past year she has been serving as Candidate Secretary for Women. Miss Smiley's itinerary will include France, Turkey, Africa, India, Ceylon, the Philippine Islands, China and Japan. She expects to return to this country Aug. 20, 1930.

Miss Smiley was herself a missionary in India for six years, teaching on the staff of the Ahmednagar Girls' School for a time, and later doing educational and social work in Satara, India. She was born in Rhode Island and attended Middlebury and Mt. Holyoke Colleges. Miss Smiley has already made several long tours, one of which included Burma, Malay, Java, Ceylon, Egypt, Constantinople, and other sections of Europe. She is well known among Boston and Greater Boston society club women, and has done considerable speaking in Indian costume.

Be Ready for Opportunity

Prepare yourself to take advantage of the chance for success that is certain to come your way some day. Too many men who keep grasping at opportunity wouldn't know what to do with it if they should happen to catch it.—Grit.

Glowing Moments

Men's feelings are always purest and most glowing in the hour of meeting and farewell; like the gleaders, which are transparent and rosy hued only at sunrise and sunset, but throughout the day gray and cold.—Richter.

"Perfect Moth Protection"

Home Contact Sales Corp.
Phones Liberty 7120-7421
44 Bromfield St., Boston

Moth-o-Cide Spray, Disks and Flakes

are non-inflammable and stainless.
Phone or mail orders filled.
We also have a full line of Sentry Products.

COMMONWEALTH OF MASSACHUSETTS

NOTICE TO CONTRACTORS

Sealed proposals for constructing with bituminous macadam a section of highway about 7450 feet in length in the Towns of Stoneham and Winchester will be received by the Board of Selectmen at the office of the Department of Public Works, Room 413, State House, Boston, Mass., until 1:00 P. M. on Tuesday, June 25, 1929, at which time and place they will be publicly opened and read. A pamphlet containing the necessary information and blanks will be furnished on application upon receipt of a deposit of $2.00, said amount to be returned if the person taking the pamphlet makes a bid for the work on the form provided in said pamphlet, or returns the pamphlet at or before the time of the opening of the bids. Plans may be seen at the office of the Department. No bids will be received unless accompanied by a certified check for the sum of $2700 payable to the Town of Winchester.

The right is reserved to reject any or all proposals, or to accept the proposal deemed best for the Towns of Stoneham and Winchester by Leander V. Colahan, George A. Packard, William R. Richards, Board of Selectmen of Stoneham and Joseph W. Worthen, W. H. Dotten, H. W. Stevens, Vincent P. Clarke, H. S. Richardson, Board of Selectmen of Winchester.

Boston, Mass., June 15, 1929

LARAWAY'S Mister Quick

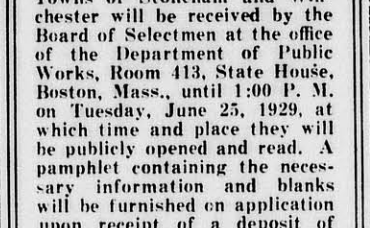

Modern bathrooms serve to please.
So mother gets her share of ease.
—from the proverbs of Mr. Quick

THERE'S more joy and comfort and health in modern plumbing fixtures than all the other inventions civilization has wrought.

PLUMBING HEATING
THE J. A. LARAWAY COMPANY
5 PARK ST PHONE 1126

Harmful Prejudice

Prejudice is a glass through which we see darkly. It colors and distorts our judgments. Through it we look on evil things and they appear harmless; we look on the good and wonder if it is worth while.

Daily Thought

When our friends have deceived us we owe them but indifference; to the tokens of their misfortunes we always owe them pity.—Rochefoucauld.

Order your **BRIDAL BOUQUET** *from us*

WINCHESTER CONSERVATORIES
Incorporated
186 Cambridge Street
Tel. Win. 1702
je7-4t

PORCH AND GARDEN FURNITURE THAT IS DIFFERENT

Have you seen the California Patio Furniture at Little Tree Farms?

Here in the famous glass Exhibition Building you will find tile-top tables, wrought iron furniture. . . . Mexican water bottles . . . and other colorful and rare pieces from the southwest where outdoor living is a fine art . . . all reasonably priced.

Good roads within easy motoring distance of Boston, Worcester, Lowell, Providence.

LITTLE TREE FARMS

One-half mile down
Pleasant Street
Framingham Centre

for Economical Transportation
CHEVROLET

The Chevrolet Six offers *all the Distinct Advantages of* BODY *by* FISHER

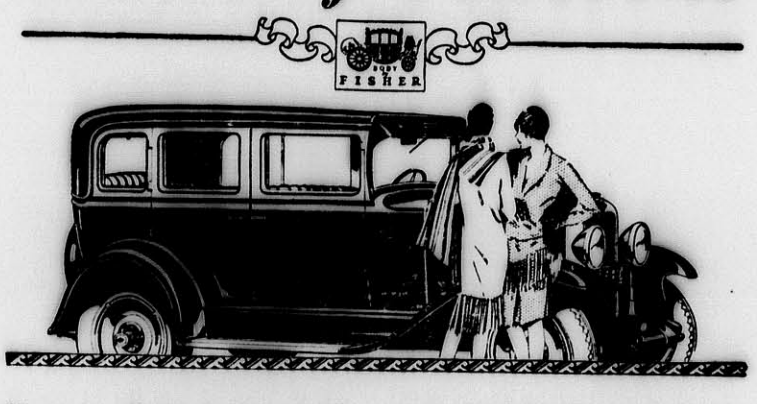

Never in all the history of the automotive industry has a low-priced car provided coachwork of such outstanding style and quality as the new Chevrolet Six.

The smart new bodies are built by Fisher, with all the mastery in design and craftsmanship for which the Fisher name is famous. Lines are long, low and graceful—seats are deeply cushioned and luxuriously upholstered—interior hardware is fashioned by Ternstedt—and finishes are modishly smart and lustrous.

In construction, too, the new Fisher bodies represent a marked advance. Built of selected hardwood and steel—they provide a measure of strength, endurance, comfort and safety unapproached in any other low-priced automobile.

Visit your Chevrolet dealer today. See and inspect this sensational new Chevrolet Six.

The Roadster	$525	The COACH	$595	The Convertible Landau	$725
The Phaeton	$525			Sedan Delivery	$595
The Coupe	$595			Light Delivery Chassis	$400
The Sedan	$675			1½ Ton Chassis	$545
The Sport Cabriolet	$695	All prices f.o.b. factory Flint, Michigan		1½ Ton Chassis with Cab	$650

FRANK MURPHY, Inc.

748 Main St., Winchester, Mass. Tel. 0298

A SIX IN THE PRICE RANGE OF THE FOUR

GULF

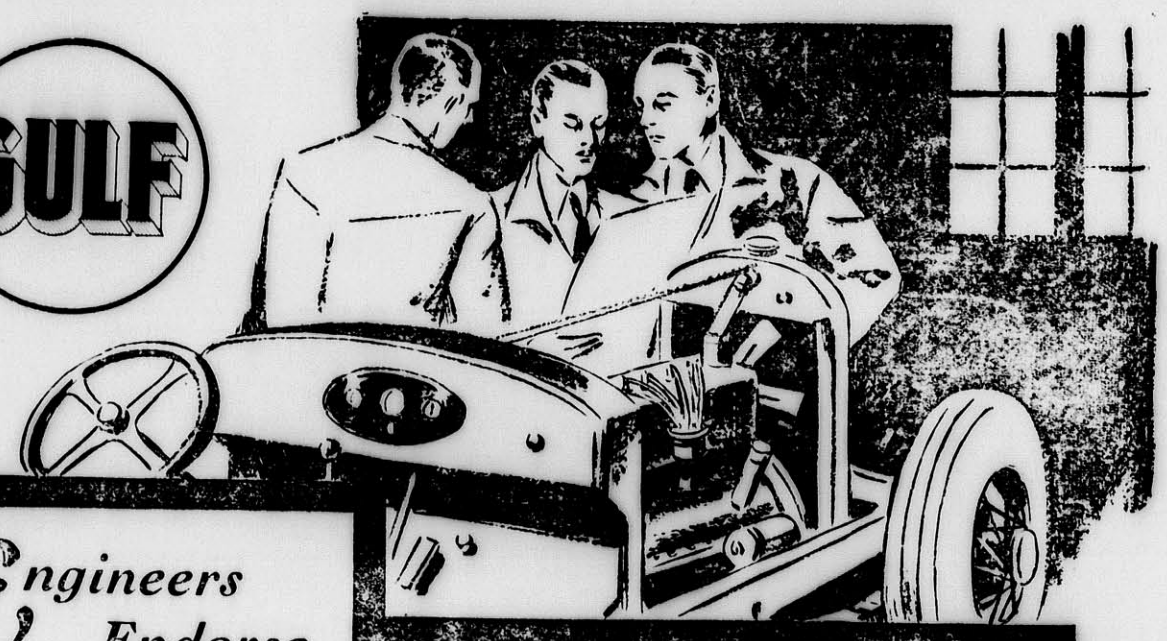

Engineers Endorse

SUPREME MOTOR OIL

AUTOMOTIVE Engineers agree that the properly blended two-base oil is the best for the modern automobile motor.

¶ We are taking the best properties of the paraffine and naphthene base crudes and blending them into an ideal automobile lubricant—eliminating many of the objectionable features of single base oil made from either crude.

Reducing Carbon Deposits
Minimizing Crankcase Dilution
Increasing Heat Resistance

We urge you to test

Gulf Supreme Motor Oil

Any Gulf Station or Dealer

At a Fair Price
30c per Quart
All Grades
At the Sign of the Orange Disc

GULF REFINING CO.

Manufacturers of the
Famous Gulf Venom Insecticide

June 20, 1929

Safety Precaution

Before the year 1846 the two sides of a ship were called the larboard and starboard sides, but on account of the many accidents that occurred due to the similarity of the two names they were changed in the United States navy to port and starboard.

SPORT CLOTHES

do get soiled—more so than ordinary business clothes or those you wear to parties; yet they can be made to serve another season if you will send them to us for dry cleaning. You will hardly recognize them when they are returned.

CHITEL'S TAILOR SHOP

(Next to Colonial Gas Station)

594 Main Street Winchester

Tel. 1075

Railroad Lands

Different railroads received different amounts of land in the grants of their charters. Generally the odd-numbered sections were given them within a certain distance of the railroad. The distance was usually from 20 to 40 miles, but in one case it was only for a distance of six miles and in another for 12 miles.

Moon Like Volcanic Ashes

No one knows for sure of what the moon is made, but temperature tests during the last eclipse indicate that it is composed of a porous substance possibly not unlike the volcanic ashes common in various parts of our earth, says Popular Mechanics Magazine. Scientists are quite certain that the moon is not like solid rock in structure. Drs. Edison Petit and S. B. Nicholson, of the Mount Wilson observatory, made careful measurements of the cooling of the moon as it went into the earth's shadow.

"April Fool" Idea

The origin of the custom of April Fool's day is obscure. Among the many explanations, the best one probably is, that in the old calendar when New Year's day came on March 25, the eighth day, or culmination of festivities, fell on April 1. After the prolonged celebration most people felt and acted like a fool; hence the practice of playing practical jokes on that day.

Valuable Pointer

The discovery of a system of almost 200 dams built by prehistoric Indians in the Mesa valley showed modern engineers the one successful method that could be used to supply water in this dry region.

TOWN OF WINCHESTER TRAFFIC REGULATIONS

Notice is hereby given that the Traffic Regulations adopted by the Selectmen December 8, 1919, have been amended in Article 2 by adding at the end of Section 1 the following:—

"The way crossing the Johnson Plot, between Washington Street and Main Street, near the intersection of said streets, shall be a "one way" street, and vehicular traffic shall enter thereon only from Washington Street and shall move thereon only in a Westerly direction."

By order of the Board of Selectmen,

GEORGE S. F. BARTLETT, Clerk

COMMERCIAL PRINTING OF ALL KINDS

AT THE

WINCHESTER STAR

BOWDOIN SQ. THEATRE CONTINUOUS

WEEK OF JUNE 24 FIRST RUN IN BOSTON

"LOVE AND THE DEVIL" with MILTON SILLS

SYNCHRONIZED WITH SOUND

LON CHANEY in "WHERE EAST IS EAST"

SYNCHRONIZED WITH SOUND

VAUDEVILLE ACTS In Person

UNIVERSITY THEATRE

HARVARD SQUARE

Continuous Daily 2—10:30

Sun. Mon. Tues. Wed. June 23, 24, 25, 26

"SPEAKEASY"

100 Per Cent Talking

With PAUL PAGE and LOLA LANE

Ken Maynard in

"THE ROYAL RIDER"

Thurs. Fri. Sat., June 27, 28, 29

JEANNE EAGELS in

"THE LETTER"

All Talking Picture

Hoot Gibson in

"THE WINGED HORSEMAN"

LOCATELLI'S CAPITOL

YOUR HOME THEATRE

Mon. Tues. Wed., June 24, 25, 26

Always Cool and Comfortable

Hear the Screen's Perfect Voice!

MARY PICKFORD in

"COQUETTE"

All Talking

Star Cast in "THE TIDE OF EMPIRE"

Song Reel, "DREAM TRAIN"

Thurs. Fri. Sat., June 27, 28, 29

Big Double Feature Talking Pictures! Two Big Talkies on the Same Bill

See and Hear DOLORES COSTELLO in

"THE GLAD RAG DOLL"

All Talking

William Haines Talks in

"THE DUKE STEPS OUT"

Vitaphone Specialty

STRAND THEATRE Woburn

Matinee 2.30—Children 10c, Adults 20c

Evening 6.30 and 8:30 P. M.—All Seats 35c

THE HOUSE OF TALKIES

Friday and Saturday, June 21, 22

SEE AND HEAR

RICHARD BARTHELMESS

in a $2.00 road show attraction

"WEARY RIVER"

Dick's best, his golden voice melts prison bars, his soul story will melt your heart—Don't miss it

and for good measure

Pathe Sound News **All Talking Comedy**

Vitaphone Vaudeville

SUNDAY ONLY

3 Complete Shows Sunday—Matinee 3:30; Evening 6:30, 8:30 P. M.

SEE AND HEAR

BERT LYTELL and GERTRUDE OLMSTEAD in "THE LONE WOLF'S DAUGHTER"

also

Pathe Sound News **Vitaphone Vaudeville and Novelties**

Special Monday and Tuesday, June 24, 25

SEE AND HEAR

A picture so true and startling that we defy a single person to see it throughout without being so profoundly moved that he or she will remember it for weeks—Without question the finest all-talking picture to date.

"GENTLEMEN OF THE PRESS"

with WALTER HUSTON

on the same bill

Vitaphone Vaudeville **All Talking Comedy**

Pathe Sound News

Monday and Tuesday Only

Pictures of Winchester Boy Scouts Making a Bee-Line Through a Massachusetts Woods

Wednesday and Thursday, June 26, 27

SEE AND HEAR

A Talking Comedy as Breezy as the Salty Air

"COHENS AND KELLEYS IN ATLANTIC CITY"

with

George Sidney, Vera Gordon, Mack Swain and Kate Price

Added Attractions

All Talking Comedy **Vitaphone Vaudeville and Novelties**

Friday and Saturday, June 28, 29

SEE AND HEAR

Never more beautiful, never more fascinating, more chic!

DOLORES COSTELLO in "THE GLAD RAG DOLL"

Romance of an actress who found revenge sweet, but love sweeter—Don't miss seeing and hearing it—also

Pathe Sound News **All Talking Comedy**

Vitaphone Vaudeville

NETOCO

EMBASSY

THEATRE

WALTHAM

THURS., FRI. and SAT.

Synchronized

WILLIAM HAINES in "The Duke Steps Out"

All Talking Sensation

"THRU DIFFERENT EYES"

With Mary Duncan, Warner Baxter and Edmund Lowe

MOVIETONE COMEDY

BEGINNING SUNDAY ONE WEEK

All Singing, Talking, Dancing

FOX MOVIETONE

FOLLIES

with

Sue Carol and David Rollins

and a Chorus of 200

Laura LaPlante in Scandal

Free Drinks and Cigarettes

Free Auto Parking, 500 Cars

J. LESLIE CAHILL, Organist

Mat. 2.00 P. M. Eve. 7:30 P. M.

One Big Show

MALDEN'S LEADING THEATRES

STRAND

Begins Saturday

Two Talking Pictures

"KID GLOVES"

with Conrad Nagel

"HOLE IN THE WALL"

Paramount News and Talking Comedy

Continuous Sunday

Last Day Friday

"THE RAINBOW MAN"

GRANADA

Now Playing

"ALIBI"

with

Chester Morris, Eleanor Griffith and Pat O'Malley

Mon. Tues. Wed.

"COCOANUTS"

with

The Four Marx Brothers

ORPHEUM

Now Playing

"THE FAR CALL"

with Charles Morton and Leila Hyams

Mon. Tues. Wed.

"THE VEILED WOMAN"

with Lia Tora

"The SHOPWORN ANGEL" with Gary Cooper and Nancy Carroll

We are now carrying Whittemore's "Cleanall," the instant spot remover. Wilson the Stationer.

NOTICE IS HEREBY GIVEN, that the subscriber has been duly appointed administrator of the estate of ADELAIDE D. STANTON late of WINCHESTER in the County of Middlesex, deceased, intestate, and has taken upon himself that trust by giving bond, as the law directs. All persons having demands upon the estate of said deceased are required to exhibit the same; and all persons indebted to said estate are called upon to make payment to

THOMAS GILMAN STANTON, Adm.
(Address)
No. 2 Chestnut Street,
Winchester, Mass.
June 13, 1929. je14-3t

NOTICE IS HEREBY GIVEN that the subscriber has been duly appointed executrix of the will of CATHERINE A. HOLLAND late of WINCHESTER in the County of Middlesex, deceased, testate, and has taken upon herself that trust by giving bond, as the law directs.

All persons having demands upon the estate of said deceased are hereby required to exhibit the same; and all persons indebted to said estate are called upon to make payment to

MARY E. HOLLAND, Executrix
(Address)
129 Mt. Vernon Street,
Winchester, Mass.
June 18, 1929 je21-3t

Winchester, Mass., June 11, 1929

TO THE BOARD OF SELECTMEN OF THE TOWN OF WINCHESTER: The undersigned respectfully petitions for a license to keep

GASOLINE

10 gallons in motor vehicles while in private garage which garage and tank is to be located on the land in said Winchester situated on Walnut Street and numbered 81 thereon, as shown upon the plan filed herewith and certifies that the names and addresses of all owners of record of land abutting the premises are as follows:

Abutters: Glen and Lillian E. Lockwood, 83 Walnut Street; Clara L. Morrison, 79 Walnut Street; George A. and Lottie P. Barron, 26 Winthrop Street.

GEORGE BUDD

Town of Winchester, in Board of Selectmen, June 18, 1929. On the foregoing petition it is hereby ORDERED that a public hearing thereon be held on Monday the 1st day of July 1929 at 7:40 p. m. in the Selectmen's Room in the Town Hall Building; that notice thereof be given by us (at the expense of the applicant), by publishing a copy of said petition, together with this order, in the "Winchester Star" at least seven days before said date and that notice of the time and place of said hearing be given by the applicant by registered mail, not less than seven days prior to such hearing, to all owners of real estate abutting on the land on which such license, if granted, is to be exercised.

A true copy.
Attest:
GEORGE S. F. BARTLETT, Clerk of Selectmen

STATEMENT OF THE OWNERSHIP, MANAGEMENT, CIRCULATION, ETC., REQUIRED BY THE ACT OF CONGRESS OF AUGUST 24,1912. of The Winchester Star published weekly at Winchester, Mass. for April 1, 1929. State of Massachusetts, County of Middlesex, ss.

Before me, a Notary in and for the State and county aforesaid, personally appeared Theo. P. Wilson, who, having been duly sworn according to law, deposes and says that he is the owner of the Winchester Star and that the following is, to the best of his knowledge and belief, a true statement of the ownership, management, etc., of the aforesaid publication for the date shown in the above caption, required by the Act of August 24, 1912, embodied in section 411, Postal Laws and Regulations, printed on the reverse of this form, to wit:

1. That the names and addresses of the publisher, editor, managing editor, and business managers are: Publisher Theo. P. Wilson, Winchester, Mass. Editor, Theo. P. Wilson, Winchester, Mass. Managing Editor, Theo. P. Wilson, Winchester, Mass. Business Manager, Theo. P. Wilson, Winchester, Mass.

2. That the owner is: Theo. P. Wilson, Winchester, Mass.

THEO. P. WILSON, Signature of Editor

Sworn to and subscribed before me this 18th day of June 1929.
CHARLES E. BARRETT, Notary Public
(My commission expires January 23, 1931)

COMMONWEALTH OF MASSACHUSETTS
MIDDLESEX, SS. PROBATE COURT

To the heirs-at-law, next of kin and all other persons interested in the estate of Julia F. Holland late of Winchester in said County, deceased.

WHEREAS, a certain instrument purporting to be the last will and testament of said deceased has been presented to said Court, for Probate, by Joanna T. O'Sullivan who prays that letters testamentary may be issued to her, the executrix therein named, without giving a surety on her official bond.

You are hereby cited to appear at a Probate Court to be held at Cambridge in said County of Middlesex, on the eighth day of July A. D. 1929, at ten o'clock in the forenoon, to show cause, if any you have, why the same should not be granted.

And said petitioner is hereby directed to give public notice thereof, by publishing this citation once in each week, for three successive weeks, in The Winchester Star a newspaper published in Winchester the last publication to be one day, at least, before said Court, and by mailing, post-paid, or delivering a copy of this citation to all known persons interested in the estate, seven days at least before said Court.

Witness, JOHN C. LEGGAT, Esquire, First Judge of said Court, this seventeenth day of June in the year one thousand nine hundred and twenty-nine.

LORING P. JORDAN, Register
je21-3t

COMMONWEALTH OF MASSACHUSETTS
MIDDLESEX, SS. PROBATE COURT

To the heirs-at-law, next of kin, creditors, and all other persons interested in the estate of Harold T. Whitney late of Winchester in said County, deceased, intestate.

WHEREAS a petition has been presented to said Court to grant a letter of administration on the estate of said deceased to Robert F. Whitney of Winchester in the County of Middlesex, without giving a surety on his bond.

You are hereby cited to appear at a Probate Court to be held at Cambridge in said County of Middlesex, on the twenty fifth day of June A. D. 1929, at ten o'clock in the forenoon, to show cause if any you have, why the same should not be granted.

And the petitioner is hereby directed to give public notice thereof, by publishing this citation once in each week, for three successive weeks, in The Winchester Star a newspaper published in Winchester the last publication to be one day, at least, before said Court.

Witness, JOHN C. LEGGAT, Esquire, First Judge of said Court, this twenty ninth day of May in the year one thousand nine hundred and twenty-nine.

LORING P. JORDAN, Register
je7-3t

COMMONWEALTH OF MASSACHUSETTS
MIDDLESEX, SS. PROBATE COURT

To all persons interested in the estate of Hans Sorli, formerly of Boston, in the County of Suffolk, an absentee, and to the Treasurer and Receiver General of said Commonwealth.

WHEREAS, Anna Sorli, receiver of the property of said absentee has presented to said Court her petition for license to sell at private sale, in accordance with the offer named in said petition, or upon such terms as may be adjudged best, the real estate of said absentee.

You are hereby cited to appear at a Probate Court, to be held at Cambridge, in said County of Middlesex, on the twenty seventh day of June A. D. 1929, at ten o'clock in the forenoon, to show cause, if any you have, why the same should not be granted.

And said petitioner is ordered to serve this citation by delivering a copy thereof to all persons interested, who can be found within the Commonwealth, fourteen days, at least, before said Court, and if any one can not be so found, by publishing the same once in each week, for three successive weeks, in The Winchester Star a newspaper published in Winchester the last publication to be one day, at least, before said Court, and by delivering a copy of said citation to said Treasurer and Receiver General, fourteen days at least before said Court.

Witness, JOHN C. LEGGAT, Esquire, First Judge of said Court, this fifth day of June in the year one thousand nine hundred and twenty-nine.

LORING P. JORDAN, Register
je7-3t

Little Cats

Arthur, Jr., a bright little fellow of four years, one evening was eagerly listening to the program coming in over the radio. When he heard the words, "good-night, kiddies," he was much excited, and for the moment could not think of the word kitty. Turning to his daddy, he exclaimed: "Daddy, that man on the radio said, 'good-night, little cats!'"

Old Time Legal Date

Lady day was originally the name for all the days in the church calendar marking any event in the Virgin Mary's life, but now restricted to the feast of the annunciation, held on the twenty-fifth of March each year. Lady day was in medieval and later times the beginning of the legal year in England. In 1752 this was altered to the first of January, but the twenty-fifth of March remains one of the quarter days; though in some parts old Lady day, on the sixth of April, is still the date for rent paying.

Gentility Left Off

Mrs. Goldman had recently engaged a new maid. She was a thoroughly good girl, truthful, honest, very willing and obliging, but she lacked tact.

One evening, when her mistress was going out to dinner and the theater afterwards, the maid noticed that a rope of pearls was missing.

"Oh, madam," she cried, "where are your lovely pearls tonight?"

"I'm not wearing them, Winnie," replied Mrs. Goldman. "I don't fancy them tonight."

"Oh, what a pity, ma'am!" exclaimed the new maid wistfully. "An' they make you look so like a real lady!"

Humors Are Hormones

Another belief of the old-time doctors has been upheld. What they called "humors" in the blood has proved to be the modern "hormones" which are secreted from certain ductless glands and not from the heart and liver as once believed. The old-time dotors claimed the disposition of their patients and some of their ills were due to these "humors." Scientists now admit that they were not far wrong and declare that the "hormones" play an enormously important part in determining the disposition of an individual.

Gas to Foil Burglars

Fumes of penetrating gas are contained within the chain of a lock that an eastern inventor has introduced to discourage thieves, says Popular Mechanics Magazine. Should the chain be cut, broken or otherwise tampered with, the gas is released and is intended to overcome anyone who is attempting to force an entrance without a key.

Gordon's Tragic Death

Gen. Charles George Gordon, a British soldier and adventurer, died fighting the Mahdi desert tribesmen in Khartum, the Sudan, in 1885, just two days before the arrival of a British relief expedition. He had been besieged nearly a year. The reading world followed the drama with intense interest, only to be shocked by its tragic end.

Tibet Has Bitterest Winds

The natives of Tibet, in southern Asia, lay the bad condition and the loss of their teeth to the cold and extremely sharp winds of their high mountain land. This idea seems to have some basis in fact. A traveler named Saunders, who visited the country in the interests of science, testifies that the Tibetan blasts peeled off almost all the skin of his and his comrade's faces, says the Gas Logic Magazine.

Rose Champion

Tyler, Texas, claims to lead the world in rose growing.

Seventy-five carloads of rose plants, numbering 25,000 roses to the car, were shipped during the present season to various parts of the United States.

Most of the roses are grown under contract and yield the growers about 20 cents apiece. It is estimated that the yield for the present season will be $250,000.

Quaint Old Ceremony

The Blidworth Rocking, a centuries-old ceremony, is performed by the vicar of Blidworth in the parish church. Receiving a child from its mother's arms, the vicar dedicates its life to God's service. Then he places the baby in a cradle and rocks it gently several times. This quaint ceremony symbolizes the presentation of the child Jesus in the temple.—London Tit-Bits.

Playing Cards

Many nations claim the invention of playing cards, but it is generally believed that they came from Asia, probably from China. The great Chinese dictionary claims they were invented in the reign of Seun-ho, in the year 1120 A. D. They first appeared in Europe during the Fourteenth century, evidently having entered through the Arabs or Saraeens, who may have learned their use from the gypsies. The earliest cards were painted, but the art of printing cards was discovered by the Germans about 1360, and the modern figures on the cards are said to have been invented in France between 1430 and 1461. The popularity of card games grew rapidly during the Fifteenth century, in spite of government edicts against them and crusades to stop gaming.

LOSE EIGHTEEN POUNDS IN EIGHTEEN DAYS

Famous Proven Hollywood Formula Announced

The Hollywood diet which follows has already gained a widespread popularity, the possibility of losing 18 pounds in 18 days proving particularly attractive to those who incline to the obese. Many have already proven the efficacy of this diet and the Star is glad to offer its benefits to its readers who may be losing their youthful slenderness.

½ grapefruit—coffee with milk—one slice dry toast. All breakfasts alike.

	LUNCH		DINNER
	½ grapefruit		½ grapefruit
	1 egg—except fried	(1st day)	2 eggs
	6 slices cucumber		1 tomato
	tea or coffee		½ head lettuce—tea or coffee
	½ head lettuce		broiled steak
	1 orange	(2nd day)	½ head lettuce
	tea or coffee		1 tomato
			½ grapefruit—tea or coffee
	1 egg		1 lamb chop
	½ head lettuce		1 tomato
	6 slices cucumber	(3rd day)	2 olives
	½ grapefruit		½ grapefruit
	tea or coffee		
	pot cheese		broiled steak
	1 tomato	(4th day)	water cress
	1 slice toast		½ grapefruit
	½ grapefruit—tea or coffee		tea or coffee
	1 lamb chop		½ head lettuce
	½ head lettuce	(5th day)	1 tomato
	1 orange		2 eggs
			½ grapefruit
	2 slices toast		2 poached eggs
	tea or coffee	(6th day)	1 slice toast
			1 orange
	½ grapefruit		½ grapefruit
	2 eggs		2 lamb chops
	½ head lettuce	(7th day)	6 slices cucumber
	1 tomato		2 olives
	2 olives		1 tomato
			½ head lettuce
	½ grapefruit		½ grapefruit
	1 lamb chop	(8th day)	2 eggs
	½ head lettuce		asparagus
	coffee		spinach
			1 slice toast—tea or coffee
	½ grapefruit		
	1 egg	(9th day)	same as lunch
	1 tomato		
	any meat salad—tea		
			broiled steak
	cinnamon toast		celery—2 olives
	tea	(10th day)	1 tomato—tea
	1 lamb chop		
	½ head lettuce	(11th day)	same as lunch
	½ grapefruit		
	tea		
	½ lobster		broiled steak
	crackers	(12th day)	celery—olives
	½ grapefruit		tomato—tea
	1 egg		broiled steak
	1 slice toast	(13th day)	celery—olives
	½ grapefruit		tomato—tea
	1 egg		broiled steak
	1 slice toast	(14th day)	1 tomato
	½ grapefruit		½ grapefruit
	coffee		coffee
	1 egg		2 lamb chops
	1 tomato	(15th day)	2 tablespoonfuls ketchup
	½ grapefruit		1 slice toast
	1 slice toast		½ grapefruit
	1 egg		broiled steak
	1 tomato	(16th day)	spinach
	½ grapefruit		orange
	1 lamb chop		broiled steak
	½ head lettuce	(17th day)	1 tomato
	½ grapefruit		celery
			2 olives
	1 egg		broiled fish
	1 tomato	(18th day)	spinach
	½ grapefruit		½ grapefruit

All salads with vinegar, lemon, salt and pepper

BRICK HOME

In beautiful section of West Side, 5 minutes' walk from station, we have listed a solid brick house, slate roof, large screened porch, 2-car brick garage; over 20,000 sq. ft. of land, well landscaped grounds shaded by beautiful oak trees. A truly delightful home. Priced low for immediate sale.

Edward T. Harrington Inc.

REAL ESTATE

39 Church Street Winchester, Mass.

For Vacationists

Fire and Buglary insurance protects your personal belongings at home, but only a Tourist Floater policy will take care of losses away from home. Are you interested?

EDWARD T. HARRINGTON & CO.

Established 1890

INSURANCE

VERNON W. JONES

SUBURBAN REAL ESTATE

Arlington Winchester Medford

NATIONAL BANK BLDG. 13 CHURCH ST. TEL. WIN. 0898

If You Wish to Buy, Sell or Rent, Call Win. 0898 or 1862

OLD ENGLISH COTTAGE TYPE HOME—Long living room with fireplace, sun room, open porch, dining room, kitchen and breakfast nook, 3 large sunny chambers, tiled bath and shower, steam heat; garage; artistic and attractive; at a reduced price of $9800.

FOR RENT—Several nicely located singles and apartments at reasonable rerts.

RESIDENCE, 36 GLEN ROAD—TEL. WIN. 1862

AUTO PAINTING
VARNISH or DUCO
Fender Straightening—Dents Removed
R. W. DOVER
746 Main St. Phone 0658
mh29-tf

R. M. KIMBALL
OIL BURNERS
All Makes Serviced
TEL. WIN. 1365
f17-tf

June is here, July is coming

The two months of Roses

HAVE YOU A TRELLIS THAT TENDS TO ENHANCE THEIR BEAUTY?

GEO. W. BLANCHARD

WINCHESTER 1300

Members of Everyman's Bible Class

RESERVE THURS. JUNE 27

LADIES' NIGHT

OPENING SOCIAL IN THE NEW CHURCH

First Class Entertainment with Refreshments and a Good Time Generally

TICKETS 35c

H. E. RICHARDSON, Chairman; HARRY W. MOULTON, LEE W. RALPH, JOHN C. CASSLER, E. H. BUTTERWORTH
Special Committee in Charge

JUNE

Brides, Vacations, Sports and Graduations

White Silk Dresses ... $2.50 Up
4-Piece Men's Suits .. $2 75
White Flannel Trousers $1.25
2-Piece Knit Suits $2.50
White Flannel Coats (unlined) $2.50
Evening Gowns ..... $3.50 Up

"Particular Work for Particular People"

BAILEY'S CLEANSERS and DYERS, Inc.
Proprietors of Hallanday's
Office and Plant
30 Washburn Street, Watertown, Mass.
Tel. Middlesex 4561, 4562, 4563
Winchester Store
17 Church St., Winchester; Tel.Win.0528
We Call for and Deliver
Parcel Post Return Charges Paid

NEWSY PARAGRAPHS

Rev. Bernard Joseph O'Rourke of St. Mary's Parish has been transferred to the Silver Lake Parish in Wilmington to assist the Pastor, Rev. Richard Boland. Father O'Rourke was ordained to the priesthood on April 5.

Employment Agency and Taxi — General maids, mothers' helpers, etc. Seven-passenger Cadillac sedan for hire. W. A. Ayer, 74 Sylvester avenue. Tel. con. je7-4t*

Mrs. Herbert T. Etheridge of Lloyd street entertained her cousin, Mr. George Steele Allen, traveling representative for the New York Herald-Tribune, over the week-end and holiday.

Our Permanents are not expensive. Our price is moderate, $15. The Idonian Beauty Shop, National Bank Building, tel. Win. 1408. je14-tf

Mr. J. Judson Dean and family of Everett avenue returned from their winter home at Miami, Fla., Friday. They came as far as New York on their yacht, flying from there to the East Boston airport.

The Pierce-Arrow Sales and Service. W. O. Blaisdell, tel. Win. 1100 or W. H. Booth, tel. Stoneham 0491. my17-tf

Mr. and Mrs. Edward McGrath (Miss Cathering McMinimin) of Medford were among the passengers sailing on the S.S. Scythia for Europe Sunday.

New 7-passenger Pierce-Arrow sedan. Available for trips or taxi service. W. O. Blaisdell. Tel. Win. 1100. my17-tf

Highest prices paid for all kinds of junk. Call S. Frumson, tel. Win. 0230-R or Talbot 3359. e14-tf

NEWSY PARAGRAPHS

The Fireside Tea Room will be open until 10 o'clock evenings for the serving of sundaes, ice fancy drinks and several varieties of home made cake. Its cool green rooms with tables and booths as well as open veranda provide a most comfortable atmosphere for refreshments.

"Bill" Murray, who has been stationed at Sandy Beach as lifeguard for the past five years, resumer his duties there for this season commencing last Saturday.

For those who appreciate something different and better, Kelley & Hawes Co., has purchased an entirely new lot of the wanted "gold" chairs which may be hired for bridge parties, receptions, etc. Tel. Win. 0035 or 0174. mh1-tf

Miss Dorothy Hayden received the degree of BA at commencement exercises at Wellesley this week.

Arthur A. Roberts of 24 Park road received the degree of Bachelor of Civil Engineering at commencement exercises at Northeastern University, Wednesday.

Lexington Park Kennels, Winter street, Lexington, Mass. Boarding home for dogs and cats. C. M. Jones, Tel. Lex. 0542-W; C. L. Blakely, M. D. V., Tel. Lex. 1068. je7-4t*

Charles L. O'Connell, brother of officers Edward and Archie O'Connell of the local police force, has been appointed to the force of the Metropolitan District Police and has been stationed at Revere Beach.

John J. Murphy, Dealer in Junk of All Kinds. Highest prices paid. If you have anything in this line, telephone either Winchester 0924, 1378 or drop a postal to 28 Church street. mh9-tf

A Newly Built Home

on a high elevation commanding a beatiful view. The property has a living room with fireplace, an adjoining sunparlor, a dining room, and a modern kitchen hall. Second floor has 3 bedrooms, sewing room and bathroom. One-car garage built under the house. Will sell for $8500. Open for inspection.

Winchester Realty Company
542 Main Street
Tel. 0527 and 1089-W

Autograph albums at the Star office.

Roof Garden

Hotel Westminster—Now Open

CASH OR TIME PAYMENTS

A small down-payment permits you to install new Plumbing and Heating Equipment, now. Monthly payments up to as long as two years time.

The best of workmanship and appliances including Electric Refrigerators, Dish Washers, Clothes Washers, Gas Ranges, Oil Burners and Incinerators.

Phone or Write for Estimates and Details. No Obligation.

E. W. NICHOLSON
TEL. WOBURN 0899

CUSTOM UPHOLSTERY DRAPERIES

Slip Covers, Mattresses, Cushions, Furniture Repaired and Finished

AWNINGS MADE
Repaired, Etc.
28 Years' Experience
(Formerly with Paines, Jordan Marsh, Irving Casson & Davenport Co.)

G. W. McGray
Tel. Arl. 2148 701 Mass. Ave., Arlington
(Opposite Town Hall)
ap12-tf

David A. Carlue, painter and decorator; hardwood finishing a specialty. 145 Cambridge street, tel. 1701. au10-tf

WILLIAM McKINLEY

"What the world reveres most in a man is his love for the world revealed in his daily words and acts."

THERE is a distinct touch of real reverence in a ceremonial conducted by us and a quality of unsurpassed dignity.

MOFFETT and McMULLEN

Funeral Directors and Embalmers

TEL. WIN. 1730
Lady Assistant Taxi Service

Esther's

Before Stock Taking Sale

Greatly Reduced Merchandise

FOR WOMEN

Crepe de chine Underwear, Pajamas, Gowns and Negligees

FOR CHILDREN

Coats, Hats, Dresses and Suits

These Values Are So Great, You Will Want to Buy Now, for Fall

TEL. WIN. 0774 17 THOMPSON STREET

A. M. EDLEFSON

REAL ESTATE & MORTGAGES

10 State Street, Boston Tel. Hubbard 1978
Tel. Win. 0700

We are as near as your telephone

F. H. HIGGINS WINCHESTER 0606

17 KENWIN ROAD

Commercial and Home Photographer

If you have pictures to be framed a telephone call will bring demonstrator.
Leave your films at Hevey's Pharmacy or Star Office for our usual service.

WINCHESTER BARGAIN

To settle estate. Five minutes to center. House of 9 rooms: 4 on 1st floor, 4 chambers on 2nd floor, and 1 finished bedroom on 3rd floor. All modern improvements. 8000 sq. ft. land. For quick sale, $8500.

Ruston & Olson
572 Main Street, Winchester, Mass. Tel. Win. 0032
Residence, Win. 1769-W or Win. 0365

WINCHESTER

Five minutes from the center is a very desirable house of nine rooms. There is a den on the first floor, four bedrooms on second and two on third. The house inside and outside is in the very best of condition. An oil burner for the hot water heater is included in the price of $12,000.

A. Miles Holbrook
24 CHURCH STREET
Tel. Win. 1250, Res. Win. 0609
Stephen Thompson, Win. 0103-W

MEN'S SUMMER SHIRTS
MADRAS AND BROADCLOTH

MEN'S RAYON SILK HOSE
Wear Well, Feel Well, Look Well
ONLY 50 CENTS

Handsome New Bath Mats
LARGE SIZE ONLY $1.95

Children's Bathing Suits & Water Wings
WHITE DUCK PANTS

Franklin E. Barnes Co.
STRAW HATS REDUCED

HOT WEATHER SPECIALS

Thin Dresses, Bathing Suits Caps, etc.

We are well prepared for the hot days now, early as it may seem. Having received our Summer Dresses of Muslin and Voile at moderate prices $2.00 and $3.00.

Bathing Suits for Men, Women and Children. Bathing Caps.

Sun Suits, all wool, various colors, at $1.00 and $1.50, quite essential to little folks now days.

To say nothing about Sand Toys and all sorts of novelties. Kroma Pakets, etc.

G. Raymond Bancroft
Tel. 0671-W 15 Mt. Vernon Street

THE WINCHESTER STAR.

VOL. XLVII NO. 48 | WINCHESTER, MASS, FRIDAY, JUNE 28, 1929 | PRICE SEVEN CENTS

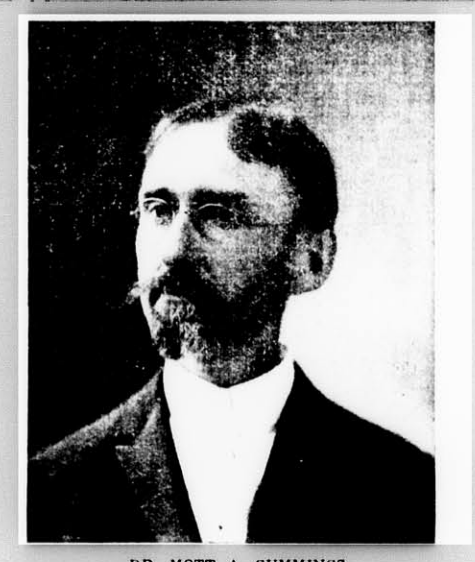

DR. MOTT A. CUMMINGS

VETERAN PHYSICIAN PASSES AWAY

Dr. Mott A. Cummings Dies After a Short Illness

Flags on the common and public buildings were at half staff the first of this week for Dr. Mott A. Cummings, who died at his home on Highland avenue early Sunday morning. He was one of Winchester's oldest physicians in point of service and was widely known to many people, not only in this town, but in most of the surrounding communities.

Doctor Cummings' death was caused by a form of pneumonia and came after a short illness.

He was born in Claremont, N. H., Feb. 18, 1862. His father, Dr. Alva Cummings of that place, was the founder of the hospital there. Doctor Cummings attended the Claremont schools and graduated from Dartmouth College in 1882. He taught in Holderness and Pawtucket, and then took a post graduate course at Harvard Medical School.

He came to Winchester and started to practice in 1888 and had practiced here ever since. In 1919 he was appointed at a joint meeting of the Winchester Board of Health and the Selectmen a member of the Board of Health to fill the vacancy caused by the death of Dr. Clarence J. Allen. He served on this board thereafter for the next six years, retiring in 1925. He was the author of an article published some years ago in the Boston Medical and Surgical Journal on the position of a man in the general practice of medicine in relation to modern science in medicine. This was widely commented upon in the medical profession.

The doctor was married in 1898 to Miss Lenore Purington of this town. She died a number of years ago, and in September, 1927, he married Miss Elsie Enman of Highland avenue, who survives him. He was a Mason and was a member of William Parkman Lodge of this town.

He was a member of the Massachusetts Medical Society and of the East Middlesex Medical Association.

Doctor Cummings possessed a genial personality, combined with the dry humor and keen insight into human nature which many of the old school physicians had, and while failing health caused him to announce his retirement from active practice some years ago, in reality he continued to respond to the calls of a host of old friends and acquaintances up to the time of his death.

Largely attended funeral services were held at the residence on Tuesday afternoon at 2:30 o'clock, conducted by Rev. Benjamin Patterson Browne, pastor of the First Baptist Church, assisted by Rev. Howard J. Chidley, pastor of the First Congregational Church. The service was of a simple nature and at its close the remains were taken to Wildwood Cemetery for interment.

Doctor Cummings' conservation to his profession was embodied in a paragraph of the prayer of Maimonides: "May the love of fellow-man and the love of my art ensoul me."

"May not thirst for gain, nor craving for fame mingle in my service. For these are enemies of truth and charity, and they might mislead me and keep me from doing what I ought to do for the weal of my fellow-men."

He was a true, enlightened servant of the people, putting his own discomforts behind him in unselfish work for others. His quaint humor brought a smile to many a sufferer whose first medicine was the doctor's cheer. Wisdom was mixed with humor and a kind of school master way with him assured the results which both he and the patient sought. He was a man honored not only by his townsmen but he was esteemed by the men of his profession in Boston.

A victim of tuberculosis of the spine, he suffered for years while pursuing his daily work without complaint, setting an example of courage to his patients which they could not ignore, for action speaks louder than words.

The admiration of his character, the respect for his knowledge, the confidence in his wisdom kept him in practice long after his formal retirement, for no one ever sought his friendly advice to be turned away. His helpful, encouraging attitude towards young practitioners was an outstanding feature, mentioned by each newcomer to Winchester. He did what he could and he did it well.

WINCHESTER YOUNG LADY TENDERED SHOWER

Miss Marion DeLaurier was tendered a miscellaneous shower at her home on Sheridan circle on Monday evening by a group of her friends and associates. Many beautiful gifts were received by the completely surprised hostess, whose impromptu expression of thanks left no doubt of her appreciation. The home was beautifully decorated and during the evening refreshments were served.

Miss DeLaurier will become the bride of Mr. Edward J. Martin, a popular clerk at the Winchester Post Office, at a nuptial mass at St. Mary's Church on Saturday morning, July 6.

LADIES' FRIENDLY PICNIC

Last Tuesday the Activities' Committee of the Ladies' Friendly held their last event of the season in the form of a picnic at the summer home of Mrs. Ralph Joslin at Scituate.

Thirty-five ladies and children left Winchester by auto to be greeted on arrival by Mrs. Joslin. The very personification of hospitality, she opened her home, the extensive lawns and her large summer house to the guests.

There the box lunches were disposed of, aided by Mrs. Joslin's ice cream. The afternoon was spent quietly in card parties, beach rambles and bathing. And once again a neat sum was rolled up for the Unitarian Parish House fund and at the same time all were enjoying a memorable day.

The Activities' Committee has announced that their bag of tricks is already for next season and an event promised for each month.

MARRIAGE INTENTIONS

Marriage intentions have been filed with the Town Clerk during the past week as follows:

James McGrath, Jr., of Somerville and Margaret Mary McGrath of 49 Oxford street, this town.

Edward Joseph Martin of 40 Pickering street and Marion Lillian DeLaurier of 33 Sheridan circle.

William Harrison Davis of Raymond place and Gladys Victoria Plunkett of Warren street.

Winchester's share in the expense of the newly constructed Cottage Farm Bridge will be in the vicinity of $10,000.

Notice To The Public

During the months of July and August the Banks of Winchester will be closed Saturday evenings.

WINCHESTER SAVINGS BANK
WINCHESTER CO-OPERATIVE BANK
WINCHESTER NATIONAL BANK
WINCHESTER TRUST COMPANY

The Co-operative Bank will be open the Saturday evenings of August 3rd and August 31st.

je14-3t

VACATIONISTS

Miss Hilda Torrup, Superintendent at the Winchester Hospital, with her mother, Mrs. M. L. Torrup of Bonad road, is on a month's auto tour to Canada.

Mr. and Mrs. Wendell D. Mansfield of Stone avenue will spend the next two months at Camp Wichaboag, West Brookfield.

Mr. and Mrs. James Nowell of Stratford road are spending the summer at Duxbury.

Mr. and Mrs. F. E. Gregory of Forest street will spend the summer months at Osterville.

Mr. and Mrs. James F. Jackson have closed their house on the Parkway and will spend the summer at Acoaxet.

Mr. and Mrs. Ralph T. Hale of Lloyd street have joined the summer colony at Annisquam.

Mr. and Mrs. A. P. Cornwall are summering at Chatham.

Mr. and Mrs. J. H. Joy and family of Church street have opened their summer home at Kennebunk Beach, Me.

Mr. and Mrs. Henry S. Chapman of Salisbury road will spend the seasonable weather at Marblehead.

Mr. and Mrs. Franklin J. Lane and family have opened their summer cottage at Conomo Point.

Mr. and Mrs. W. I. P. Badger and Mr. and Mrs. D. B. Badger of Prospect street are spending the summer at Clifton.

Among the Winchester people summering at Clifton Heights are Mr. and Mrs. J. R. Cove of Yale street and Mr. and Mrs. C. W. Burton of Chestnut street.

Mr. and Mrs. Kenneth F. Caldwell are at their summer home, Kimball Beach, Hingham.

Mr. and Mrs. H. K. Spencer of Pine street are spending the summer at Conomo Point, Essex.

Mr. and Mrs. M. Walker Jones of Ridgefield road are at Allerton for the summer.

Miss Helen Bronson, a teacher at the local High School will spend the summer at Green Harbor.

Mr. and Mrs. H. E. Worcester of Church street have joined the summer residents at Annisquam.

Mr. and Mrs. Raymond Merrill and family of Rangeley will spend the summer months at Hull.

Dr. and Mrs. H. S. Parsons of Bacon street are at Kennebunk Beach, Me. for the summer months.

Mr. and Mrs. J. L. Lobingier of Lewis road left this week to spend the summer at Pentwater, Mich.

Fred Pratt, clerk at the Winchester Auto Supply Company, has been enjoying a vacation at Providence, R. I.

Mr. Edward A. Danehy of Harvard street has been visiting for a few days at Hyannis.

Mr. Nathan A. Thumim sails next week for a six weeks' trip abroad. He will visit Spain, Germany, France and Ireland before returning.

Miss Mae V. O'Brien, of Washington street, will sail from New York on the S.S. Baltic tomorrow morning. Miss O'Brien will spend three months visiting points of interest in Ireland, England, Switzerland, Italy and France.

Among the campers who have left Winchester to spend the summer at Great East Lodge, Sanbornville, N. H. and Acton, Me. are Richard J. Clark, Donald Hight, Bradford Hill, George Bryne, Donald Badger, John Bryne, Robert Bar, Robert Cushman, Charles Main, Sam Main and Harmon Hall.

Miss Joan Dabney, daughter of Mr. and Mrs. J. T. Dabney of Manchester road, will spend the summer at Barta Camp, Pleasant Lake, Casco, Me.

Mr. and Mrs. Kenneth Eldredge and children, Doris, Betty and Kenneth, Jr., of New Haven, Conn., are visiting Mrs. Carrie L. Eldredge of 9 Norwood street.

Mr. Stuart Eldredge of 4 Park avenue sailed on the Cedric Sunday for a two months' tour of the British Isles and the continent.

Miss Ruth Bowe, daughter of Mr. and Mrs. William H. Bowe of the Parkway, sails tomorrow from New York on the S.S. Lancaster for a nine-week trip abroad.

Mrs. George Spaulding and Mrs. Emma Campbell are stopping at Goffstown, N. H.

Mr. and Mrs. Royal S. Wentworth of Calumet road sailed Tuesday on the S.S. Scythia for a two-months' European trip. They will motor through England and will travel also on the Continent.

Mr. Fred Scholl and son Fred, Jr., will leave on Sunday for Ventura, Cal., where they will visit Mr. Scholl, Sr.'s mother.

Mrs. L. G. Holden of Church street is registered at the Hotel Gainsborough, Hubbards, Halifax County, N. S.

Mr. and Mrs. A. G. Barr of Crescent road have opened their summer cottage at Clifton Heights.

Mr. and Mrs. A. S. MacDonald of Edgehill road will spend the summer at Wolfeboro, N. H.

Mr. and Mrs. E. R. Rooney of Yale street will spend the next two months at Squaw Island, Hyannisport.

Mr. and Mrs. Rufus L. Clark of Wildwood street are summering at Loon Lodge, Belgrade Lakes, Me.

Mr. and Mrs. F. W. Bridge of Wolcott road are at Southport, Me. for the summer.

Mr. and Mrs. Harry C. Sanborn of Black Horse terrace are leaving tomorrow for their summer home at Ashland, N. H.

Mr. and Mrs. C. F. Henry and family of Highland avenue are now located on their farm in Nashua, N. H.

Mrs. H. H. Pentz of Main street is spending the summer at Lakeport, N. H.

Mr. and Mrs. Norman M. Mitchell of Highland avenue are at Ridgefield Farm, Hollis Center, Me., where they will remain until Oct. 1.

SMITH—GATES

At an evening wedding in the new First Baptist Church on Tuesday, Miss Ruth Carlisle Gates, daughter of Mr. Arthur E. Gates and the late Mr. Gates became the wife of Mr. Lyman Bradford Smith, son of Mr. and Mrs. Francis E. Smith, also of Winchester.

Rev. Benjamin P. Browne officiated, assisted by Dr. Howard J. Chidley.

The maid of honor was Miss Constance Williams, Vassar '30, and the remaining attendants were the two sisters of the groom, Miss Marion Smith, Mt. Holyoke '29, and Miss Janet Smith, Wellesley '32; three classmates of the bride at Radcliffe, Misses Elizabeth Brown, Loretta Clarke and Fordham Webster, and three Winchester friends, Miss Elizabeth Jacobs, Vassar '29, Miss Dorothy Nutter, Boston Art School '29, and Miss Virginia Farnham, Simmons '29.

Miss Elizabeth Friend, Wheaton '29, had charge of the group of girls assisting at the reception.

Mr. Robert M. Smith, a brother of the groom, served as best man. The ushers were Francis E. Smith, Jr., another brother of the groom, John Noble, Harlow Bishop, Frank Severance, Albert Steward, Thomas Jansen, friends of the groom at Harvard; Francis Barrett, Technology '25, and Stillman P. William of Winchester.

The bride's gown was of ivory satin and lace with veil of tulle and Spanish lace. She carried lilies of the valley and gardenias.

The bridesmaids wore taffeta gowns of blue, orchid, rose and peach while the maid of honor wore green taffeta with the bridesmaids' colors in her train. The bride received the degree of A.B. from Radcliffe last week.

The groom, Harvard '25, is doing graduate work at the university. He is a member of the Kappa Sigma Fraternity.

After a summer of travel in Europe, they will be at home in Shaler lane, Cambridge.

WINCHESTER BOAT CLUB

Winchester will be represented once more in the New England Amateur Rowing Association next Thursday, July 4. As usual the 4th of July races which are sponsored by the City of Boston will be held on the Charles River Basin with the finishes at the Union Boat Club. The events start at 9 a. m. sharp. If the basin proves to be too rough that morning, a smoother course up near the Cottage Farm Bridge has already been marked off, so that no postponement will be necessary.

"Phil" Hight will carry the "butterfly" in the singles double-blade race, as will also, "Dave" Downer and Francis Randlett. Capt. "Ed" Sandberg and Alan Hovey will team up in the double-back tandem, and Dave Downer and "Keh" Pratt will try their luck in the single blade tandem. The double-blade four racing team will probably be composed of "Ed" Sandberg, "Phil" Hight, "Win" Palmer and Alan Hovey, the same outfit which came through in Canada last summer, and also which beat out the O. D. four a couple of weeks ago.

There will be a dance at the club tomorrow evening, Saturday, June 29. This may be the last club dance for a while, so be on hand boys and get your money's worth! We understand the weather will not be so hot as it was on the holiday and also last Saturday.

ENTERTAINED LADIES AND CHOSE NEW OFFICERS

The annual meeting and ladies' night of the Everyman's Bible Class of the First Baptist Church was held last evening in the banquet hall of the new edifice with a record attendance. The church and hall was most attractive with early summer flowers and green, being decorated under the direction of Mrs. H. Earl Richardson, and the program included an entertainment, business meeting and refreshments. The entertainment was presented by Mr. Peter Murray, monologist, impersonator and character actor, and he kept his audience in an uproar for over an hour. Miss Louis Stevens presided at the piano and rendered several solos.

The new officers elected were as follows:

Honorary President—Jerome W. Gates.
President—Harry W. Moulton
1st Vice-President—H. Wadsworth Hight
2nd Vice-President—Dr. Charles H. Tozier
Secretary—Harold Hammond
Treasurer—C. Elliott Ward

Committee Chairmen

Athletic—Vernon W. Jones
Social—John C. Casler
Publicity—Franklin Pynn
Visiting—Forbes D. Smith
Membership—H. Earl Richardson
Music—Leonard Waters
Fellowship—Lee Ralph
Property—G. D. Colpas
Flowers—Frank S. Richardson
Executive Committee—The President, Officers and Chairmen of Committees.

The evening was in charge of a committee composed of H. Earl Richardson, chairman, Harry Moulton, John Casler, Lee Ralph and E. H. Butterworth.

MOTOR BUSSES JULY 7

The Eastern Massachusetts Street Railway has notified the Selectmen that it plans to start its motor buss service between Winchester and Wakefield on July 7. The latest plan calls for busses from Winchester Square to Wakefield Square.

WILL PLAY AT CHRIST CHURCH

M. W. Colpitts, manager of Hoods' store in this town has been appointed organist at Christ Church of Paul Revere fame, Boston, beginning July 7. Mr. Colpitts wishes to see many of his friends visit this historic old shrine, and would welcome them to the choir loft to see the wonderful old organ installed about 1759.

LEGION'S JULY 4th PLANS COMPLETED

It is evident that this year's July 4th celebration is to be the most extensive which the Town of Winchester has had for a great many years, as well as one of the most extensive celebrations in New England because of the unusual features added to the usual Town celebration by the Legion Post.

The celebration will start Wednesday evening, July 3, on Manchester Field at which time the Legion will open its first July 4th carnival, plans for which would indicate that it is to be the most attractive and sensational carnival yet undertaken by the Legion. This carnival will continue during the evening of July 3 and all day and evening of July 4th. The Post has also planned an open air dance to be held on a specially constructed dance platform with Cullen's snappy orchestra. The dance floor is to be of sufficient size so that 30 or 40 couples may dance at the same time comfortably and a large attendance of Winchester's young people is expected to enjoy this feature of the program.

The Legion is constructing a large bonfire which will rise into the air 40 or 50 feet and flames should be visible for many miles. This bonfire is to be held on Shore road off Railroad avenue and is composed of nearly 350 railroad ties supplied by the Boston & Maine Railroad and much other inflamable material supplied by the youngsters of the Town. The bonfire will be lighted at 12 o'clock midnight.

On the morning of July 4th the Legion has arranged to revive the popular track meets which were run in previous years and have arranged a series of events suitable for boys and girls of all ages and have offered attractive cups and medals to reward the winners of the several events, these prizes are on display in the window of the new Duncan Hardware Company on Mt. Vernon street. The events will start at 10 o'clock and will be run off as rapidly as possible by members of the Legion Post. Prizes will be awarded to the winners of the various events at 8 o'clock in the evening on Manchester Field.

A Whippet race will take place at 3 o'clock in the afternoon on Manchester Field in which races already over 20 dogs have been entered. A series of races will be run to determine the fastest of these animals entered in the races. The course over which these Whippet races will be run is to be laid out across Manchester Field so that the finishing line will be visible from the baseball stands on the field.

One of the most interesting features of the program arranged by the Legion is the model airplane contest and the doll carriage parade to be held immediately after the Whippet races. Many entries have already been received for the model airplane contest and the Post is assured that the best of these small planes will be exhibited on the field and in the air. An invitation model airplane contest has also been arranged sponsored by Jordan Marsh Company's Junior Aviation League in which entries have been received from boys from most of the Towns in greater Boston to enter their model airplanes. This contest will be governed by the rules of the National Junior Aviation League.

Those who enjoy the attractive features of a doll carriage parade are sure to be satisfied as the Legion Post expects to have as many as 50 of Winchester's daughters proudly displaying their best dolls and doll carriages attractively decorated. Entries will also be received of decorated carts by the boys of Winchester. Suitable prizes will be awarded to the winners of the Model Airplane Contest and the Doll Carriage Parade on Manchester Field at 8 o'clock in the evening.

The Band Concert has been arranged from 2 o'clock until 5 o'clock in the afternoon and from 7 o'clock until 9:30 in the evening followed by the most spectacular display of fireworks which Winchester has ever seen on July 4th.

The Legion Post has arranged fun and amusement for all ages and urge that Winchester residents stay in Winchester on July 4th to witness the greatest celebration of its kind in New England.

FOREST STREET CONTRACT LET

The contract for the construction of Forest street in Winchester and Marble street in Stoneham has been let to the firm of Raino & Louie J. Panakis of Lynn. It calls for new construction from Washington street in Winchester to Main street in Stoneham. Work will commence soon.

FILE ENTRIES FOR LEGION TRACK MEET

Entries for the various events in the Legion track meet to be held on Manchester Field on the morning of July 4 must be filed at the Star Office not later than Tuesday, July 2.

COMING EVENTS

June 29, Saturday, 8 p. m. Regular dance at Winchester Boat Club for members and friends of the Club.

June 29, Saturday. Baseball on Manchester Field at 3:15 p. m. Winchester Town Team vs Woburn City Club.

July 2, Tuesday. Flower Mission. Flowers for Boston leave Winchester Station on 9:06 train.

July 2, Tuesday. Regular meeting of Winchester Lodge of Elks. Lyceum Hall.

DON'T FORGET
The Rest of the Family!
SEND THE STAR
To Them This Summer

BASEBALL SATURDAY

On next Saturday, June 29, the Woburn City Club of Woburn, managed by Ernie McDonald, will invade Manchester Field to engage in a battle with the Winchester Town Team. The Woburn Club has played eight games, won four and lost three and tied one. Winhester got off to an unlucky start last Saturday, but practice has been ordered for and the fans of Winchester will not regret at seeing their favorite team in action next Saturday. "Flats" Flaherty will be seen in action at the next game. As the hitting power is in first class condition, I am turning my efforts to the fielding of my team. R. Lee will do the twirling for the Town Team and "Tom" Martin will be on the receiving end. I would like to say a word about Martin. He is a heavy hitter and the best catcher that has donned a mask since the days of "Charlie" Flaherty. So turn out to see the battle between your favorite team and the team from the nearby city.

BIDS OPENED FOR FOREST STREET CONSTRUCTION

The bids were opened at the State House in Boston on Tuesday for the work of rebuilding Forest street. The lowest bid received was $63,865.42 and the highest was $75,251.10, the lowest bid was almost $15,000 lower than the State Engineers' estimate of the cost.

The bids were as follows:

Ranio and Panakio	$63,865.42
Menici	65,226.40
Lonza and Son	65,181.95
McHugh	66,986.90
Warren Bros.	67,175.46
Fannon	67,544.90
Miscal	68,147.00
Lawton Construction Co.	68,210.65
Callahan Inc.	69,026.90
Franklin Construction Co.	70,666.70
Federal Construction Co.	73,482.80
Souici and Bros.	74,862.50
McCarthy Construction Co.	75,251.10

$700 FOR 4TH FIREWORKS

The American Fireworks Company has been awarded the contract for the regular annual fireworks display to be held on Manchester Field on the evening of the 4th. The Town will spend $700 for the display.

PROGRAM FOR THE 4th

MANCHESTER FIELD

Wednesday, July 3

7 P. M.—Biggest, most spectacular carnival ever held in Winchester will open. Special bargains during first evening.

8 P. M.—Open air dance on special outdoor dance floor with Cullen's snappy dance orchestra.

12 M.—Bonfire, monster 60-foot bonfire on town dump, largest midnight bonfire in New England.

Thursday, July 4

10 A. M.—Track meet, for Winchester boys and girls, dashes, middle distance runs and novelty races. Events for all ages.

3 P. M.—Model aeroplane contest, for Winchester boys. Doll carriage parade, open to all Winchester girls. Whippet races, 20 trained dogs in flashing speed races and handicap runs, a new and very interesting sport. **Special feature**, open, free for all model aeroplane contest, open to all members of Jordan-Marsh Company's Junior Aviation League, a chance to see the best model aeroplanes in New England; a **miniature flying circus**, a thrill a minute.

8 P. M.—Awarding of prizes from the band stand to the winners of track meet events, aeroplane contests and doll carriage parade.

As a part of the observance of July 4th by the Town of Winchester there will be free ice cream for all the kiddies given away at about 11 o'clock in the morning on Manchester Field. There will be circus clowns and acrobats. Band concerts in the afternoon and evening and the most spectacular display of fireworks obtainable.

THE PUBLIC

Is Invited to Visit

THE NEW BAPTIST CHURCH

Sunday Morning

10:30

REV. BENJAMIN P. BROWNE, Pastor

(There will be no evening service)

Consult Your Banker First

Some people buy a certain stock and then ask how it stands. Better consult your banker first. We are always glad to give you an unbiased opinion. An account with us assures a safe investment for your accumulated dollars.

Deposits commence to draw interest on the third Wednesday of each month

THIS BANK WILL BE CLOSED SATURDAY EVENINGS DURING JULY AND AUGUST

WINCHESTER SAVINGS BANK

26 MT. VERNON ST. WINCHESTER, MASS.

BUSINESS HOURS 8 A.M. TO 3 P.M. SATURDAYS 8 A.M. TO 12 M. - 7 TO 8.30 P.M.

MUTUAL SAVINGS BANKS STABILITY OF MASSACHUSETTS

INCORPORATED 1871

Rugs - Rugs - Rugs

H. F. Mouradian

CLEANING—WASHED WITH SOAP AND WATER

No Machine Work, All by Hand—Oriental 6c Per Sq. Ft.

Light Weight Domestic 5c Per Sq. Ft. for the Season

All kinds of repairing, remodeling and dyeing done to the owner's satisfaction.

Rugs stored while you are away. Let your town man take care of your rugs right here in Winchester. Rugs called for and delivered.

17 Park Street, Winchester **Tel. Win. 0654-W**

ap5-tf

W. C. T. U. NOTES

Ideal weather greeted the ladies of the W. C. T. U. as they gathered at the home of Mrs. Mary Comfort on June 21 for their out-of-door meeting.

Luncheon was served at 12:30 on the spacious piazza followed by the business meeting and an informal discussion of the State work led by the Honorary State President, Mrs. Ella A. Gleason. A very profitable afternoon was enjoyed and all joined in thanking Mrs. Comfort for her hospitality.

On Saturday, June 22, Mrs. Gleason's and Mrs. Hamilton's autos carried 10 children, members of the Loyal Temperance Legion, to Wellesley where the annual L. T. L. County Convention was held. The day was spent in listening to reports from the various Legions of the county interspersed with music, recitations and dialogues. In spite of the heavy showers of the morning over 80 were present.

Through the hospitality of the ladies of Wellesley W. C. T. U. the children were served ice cream and lemonade with their noon lunch. Afterward a social time with games was enjoyed by all.

Mr. Vincent Boyle of Oak street and popular clerk for the Fells Market is confined to the Winchester Hospital with illness.

WON HONORS AT BELMONT HILL SCHOOL

Two Winchester boys attending the Belmont Hill School received honors at this year's commencement exercises. Ralph Fitch received the Greshan medal. This award is made by the Greshan School in England for composition on an assigned subject in English, the judges being members of the Greshan School faculty. Belmont Hill in turn awards a similar medal to a Greshan student. Albert G. Hale, for attainment of high average in his school work, was one of three students admitted to the school's honor society. Hale, who is a first year pupil, received a school pin and was one of 14 honor pupils of the upper school.

ENGAGEMENT ANNOUNCED

Mr. and Mrs. Arthur W. Hale of Mason street announce the engagement of their daughter, Miss Eleanor Hale to Mr. Paul Blodgett Elliott, son of Mrs. Frederick W. Elliott of West Haven. Miss Hale attended Milton Academy. Mr. Elliott is a Harvard graduate, class of '19, and is associated in business in Boston.

Robert Bacon, for the past 18 years treasurer and manager of the Bacon Felt Company, severed his connections with the company June 24.

CAR RAN ONTO LAWN

Mr. Howard L. Bennett of Highland avenue phoned the police station Sunday at 12:45 that an automobile accident had occurred on Walnut street. Officers Dempsey and Derro found that a car containing three men and driven by Irvin L. Harriman of Malden had crashed the curb stone and run onto the lawn of ex-Selectman Whitney's estate. Harriman explained that he was attempting to turn from the Parkway into Walnut street when the accident occurred. The car, a Chrysler Sedan owned by the Somerville Auto Renting Company, was badly damaged and was later towed away. Mr. Whitney's lawn was also considerably damaged.

The many friends of Sidney Pecker, formerly of this town, will be pleased to know that he was graduated from Williams College on June 24. This year he has been a member of the Inter-fraternity Council, a member of the Student Council, and president of Delta Phi Fraternity.

On **HER** *anniversary let us send* **FLOWERS** *for you*

YOU know how pleased she always is when you let flowers whisper your message of tender thoughtfulness. For this special occasion, your remembrance will be doubly appreciated. We'll be glad to make helpful suggestions.

WINCHESTER CONSERVATORIES
Incorporated
186 Cambridge Street
Tel. Win. 1702

je7-4t

STOLEN CANOE RECOVERED

When Mr. George Bigley of Lloyd street reported that his canoe, chained to a tree on the river bank nearby, had been stolen, Sergeant Cassidy was assigned to the case. He and Metropolitan Officer "Al" Keefe investigated a report by an Arlington officer that he had seen three boys paddling down the river in what appeared to be the same canoe and found the craft beneath the Auburn street bridge in Medford.

The canoe was returned to its owner and the Metropolitan Police are investigating the theft. At present it looks dubious for three boys.

HOLD-UPS REPORTED

Two reports were made to the police early Sunday morning of hold-up men in an automobile on the Woburn border. At 12:45 a. m. a phone call stated that six men in a car were holding up autoists at the junction of Pond street and the Woburn Parkway. Officers Dempsey and Derro drove to the place and the Woburn police were notified, but no one was found and the phone messenger was unknown. At 1:25 a. m. a man reported to Officer Kelley that he had been held up on the East Woburn road by three men in a car without lights. No one was found at this point.

WEEK-END PLAY AT THE COUNTRY CLUB

The following scores were made last Saturday at the Winchester Country Club:

Four-Ball Match, One-Half Handicap

Class A

C. S Eaton & A. P. McKinnon	69
E. T. Barton & R. L. Smith	70
G. C. Neiley & R. B. Neiley	71
L. W. Barta & C. P. Whorf	72
P. A. Hendrick & H. B. Turner	72
R. B. Neiley & L. S. Martin	74

Class B

A. A. Kidder & J. A. Dolben	74
C. A. Bean & G. M. Brooks	75
H. W. Stratton & R. T. Damon	75
R. S. Dunbar & C. G. Bostwick	76
H. E. Reeves & W. D. Eaton	77
N. B. Hartford & A. W. Hilliard	78
A. V. Adams & J. W. Osborne	79
F. H. Merrill & J. R. Livingstone	80
F. A. Tibbetts & F. A. Benham	85

The stone wall along the Parkway by the Mill Pond was again damaged on Monday afternoon when an automobile going across Main street tried to cut in front of a three and a half ton Texaco oil truck. James E. Feeney, of Woburn, driver of the truck, which was going north on Main street, saved wrecking the auto, but hit the end post of the wall, knocking the granite top off and moving the heavy stone post off its foundation. The rear of the truck was damaged.

$5

Will put in an electric floor plug in any room on the first floor of your house.

E. C. SANDERSON
THE ELECTRICIAN
Tel. 0300

Candies for Summer

NEW ENGLAND TAFFY
SOUR LEMON DROPS
CHOCOLATE ALMOND CARAMELS
VANILLA WALNUT CARAMELS
MOLASSES KISSES
ASSORTED BONBONS

Home-Made Pastries

BUTTER PECAN ROLLS
OATMEAL COOKIES
MARBLE CAKE
RHUBARB PIES
BRAN MUFFINS
RAISIN BREAD
IMPORTED CHEESE STICKS

"Clara Catherine Candies"

A. A. MORRISON
19 Mt. Vernon Street
Tel. Win. 0966

Tennis Balls

AT

THE STAR OFFICE

ap12-tf

ANDERSON MOTOR CO.

Local Dealer For

PACKARD, CHRYSLER & GRAHAM-PAIGE

Visit our service station and get acquainted. We have the best equipped and most efficient service station this side of Boston.

Night service at our Metropolitan Garage, 632 Main Street, Winchester, where we solicit your charge account for Colonial Gasoline and Oil, Kelly-Springfield and Seiberling Tires and all other automobile accessories.

Good Used Cars always for sale. Come in—look them over—open evenings.

A SAFE PLACE TO BUY A USED CAR

666 MAIN STREET, WINCHESTER

TEL. 1053—1054

Kelley & Hawes Co.

Funeral Directors

LADY ASSISTANTS

SERVICES RENDERED IN ANY PART OF STATE
TELEPHONES: WINCHESTER 0035—0174—0106

Service, with us, means anticipating the needs and desires of our patrons so that they need not concern themselves about the slightest detail beyond telling us their wishes.

au5-tf

Established 1900

For Flowers For Every Occasion

Geo. F. Arnold Florist

WINCHESTER, MASS.

TEL. 0205 HOUSE 1854

Flowers Telegraphed Everywhere

DO YOU KNOW ABOUT OUR

Summer Services?

ON THE SOUTH SHORE
from Quincy to Duxbury, Norwell and Hanover, our customers will be served by Taylor Brothers Laundry Division.

ON THE NORTH SHORE
Point of Pines, Revere and Winthrop served by Highland Laundry Division. Other North Shore towns will be taken care of by our Winchester Laundry Division.

PARCEL POST
This Service follows you wherever you go.

THAT LAST-MINUTE PACKAGE
Bundle up all the soiled articles about the house and send them to be laundered. When finished, this package can be delivered to your summer address.

AT HOME
The same dependable service as always.

Don't hesitate to 'phone for any attention that will make our service to you a convenience.

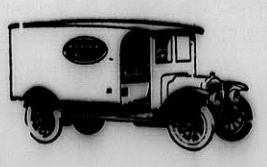

Winchester Laundry Division
of the
New England Laundries, Inc.
Converse Pl., Winchester
TEL. WIN. 2100

Broilers and Roasters

DRESSED ON ORDER ONLY

A GOOD VARIETY OF FRESH VEGATABLES

Masse's Farm

139 LEXINGTON ST., WOBURN TEL. WOBURN 0073

je21-tf

ARE THE CHILDREN ASHAMED OF HOME?

THE children won't bring their friends to an uncomfortable home. But they'll be proud of an American Radiator heated home—and we'll make a generous allowance on the old furnace. We'll be glad to explain how little it costs and how conveniently you can pay for it.

We Guarantee All Work

P. T. FOLEY & CO.
Plumbing and Heating
599 MAIN ST. TEL. WIN. 1492

PHARMACY FIRST

KNIGHT

WINCHESTER SQUARE WEST, AT CHURCH STREET

Thomas Quigley, Jr.
Teamster, Contractor and Stone Mason
PAVING, FLOORING, ROOFING
In Artificial Stone, Asphalt and All Concrete Products
Sidewalks, Driveways, Curbing, Steps, Etc.
Floors for Cellars, Stables, Factories and Warehouses
Estimates Furnished
18 LAKE STREET

NOTARY PUBLIC
JUSTICE OF THE PEACE
T. PRICE WILSON
Star Office

PACKING MOVING DUNN STORING SHIPPING
ESTIMATES CHEERFULLY FURNISHED on Home, Office and Long Distance Moving
To New York, Philadelphia, Baltimore, Washington or ANYWHERE
We pack china, bric-a-brac, cut glass, silverware, books, pianos, household and office furniture for shipment to all parts of the world.
Specialize on House to House Moving
46 BROMFIELD STREET
Boston, Mass. Tel. Hancock 8000
ja4-1yr

Good's Riding School
Harry Good, Prop.
Well Broken Horses and Ponies
Personal Supervision
MAIN STREET MEDFORD
(Near Oak Grove Cemetery)
Tel. Mystic 3802
s22-tf

CHICHESTER S PILLS
THE DIAMOND BRAND.
Ladies! Ask your Druggist for Chi-ches-ter S Diamond Brand Pills in Red and Gold metallic boxes, sealed with Blue Ribbon. Take no other. Buy of your Druggist. Ask for CHI-CHES-TER S DIAMOND BRAND PILLS, for 35 years known as Best, Safest, Always Reliable
SOLD BY DRUGGISTS EVERYWHERE
je7-1yr

AMATCO AWNINGS
Are a source of real comfort, pleasure and satisfaction.
American Awning & Tent Co.
100 Cummington St., Boston, Mass.
Tel. KEN more 0550, 0551
mh15-13t

DIAMONDS
Smith & Varney
JEWELERS-SILVERSMITHS AND OPTICIANS
409 MAIN ST.
WOBURN — MASS.
ESTABLISHED 1871

ICE
HORN POND ICE COMPANY
Telephones
Winchester 0305-W
Woburn 0310

FRANK REEGO
GARDENER
Now is the time to prepare for your garden and lawns, trees and strawberry vines. Grading and trucking, cement work, driveways, cellar foundation. Jobbing of all kinds.
392 Washington St. Tel. Win. 0665-J
ap5-tf

"Perfect Moth Protection"
Home Contact Sales Corp.
Phones Liberty 7420-7421
44 Bromfield St., Boston
Moth-o-Cide Spray, Disks and Flakes
are non-inflammable and stainless.
Phone or mail orders filled.
We also have a full line of Sentry Products.

Qualities of the Gentleman

The taste of beauty and the relish of what is decent, just and amiable perfects the character of the gentleman and the philosopher. And the study of such a taste or relish will, as we suppose, be ever the great employment of him who covets as well to be wise and good, as agreeable and polite.—Shaftesbury.

"Coaxing" Geysers

The Geological survey states that sometimes soap is used as an expedient to hurry up the action of a geyser. The soap makes a film over the water and causes an accumulation of steam. When the steam accumulates to a certain point, it causes the eruption.

WATERWAYS IMPROVEMENT

Work Steadily Progressing in Cleaning River and Ponds

The appearance of the Mill Pond and river during the present dry, hot weather is such as to cause considerable comment among those who pass through the central part of Winchester. The extremely dirty water, together with the uncovering of the unsightly debris and shoals of mud is particularly uninviting.

Until the situation at the Woburn end of our streams is cleared up, this condition of the water will probably not be greatly remedied, the sewer problem at present having apparently reached a standstill, but it is of interesting note to view the great strides recently made by the Town's Waterways Committee in cleaning the tributary streams and getting everything within our own borders ready for the coming of cleaner water.

The work is wholly out of sight. Probably not over a dozen citizens knew of what has been and is being accomplished. It is to a large degree missionary work, and the ground has to be covered repeatedly in the reclaimation work, but nevertheless much has been accomplished.

Horn Pond Brook, long a bone of contention, has been practically cleared from its source to Wedge Pond. The word practically is used advisedly, for while this brook has been cleaned of debris and its banks restored, its location is such that constant removal of rubbish is still necessary to keep it in a clean condition. Fortunately this is becoming less daily, and as the feed of this brook is directly out of Horn Pond, a clean water supply, this phase of the situation is now under control.

The Russell Brook is another matter. Originating in the tanning section of the south end of Woburn, its course is through a section difficult of access and in territory of swampy nature hard to govern. Nevertheless this brook has been thoroughly cleaned and numerous swampy sections banked up and channeled. Heavy rain still causes trouble and the lack of sewage accommodations still makes it the only outlet for much factory waste.

In the cleaning of these two brooks alone wonders have been accomplished by our local authorities. Out of sight and unsuspected by our citizens, to those familiar with the age-long conditions, the work accomplished is marvelous.

The next step in the work will be in the vicinity of the Main street section of Wedge Pond. Already much has been accomplished toward the removal of the buildings on this shore and plans call for an opening of the river channel and an even filling of the waste land to a clean water edge. This work will go on steadily to completion.

Winchester residents realize that the cleaning of our waterways must start at the source of the water supply and work down to the main river. To clean the lower waters with a constantly entering flow of filth would mean much work to be repeatedly done over again and again.

The shore line of Black Ball Pond, where the town dump is located, is now completely carried out, and present dumping is being carried on only to raise this land to the proper level, for each year has seen considerable settling. It will be but a comparatively short time before this section of our waterways improvement will assume an entirely different aspect and gradually become the beauty spot it is designed.

It should be realized that a constant patrol is necessary in this work of clearing the tributaries, and in addition to this, the town departments have taken necessary steps to fill in many waste places to clear them of mosquitoes. Other waste land has been cleared of trash.

It will be some time before the work reaches a point where it will become visible to all. Much waits upon the solution of the sewage problem. Meanwhile our local boards are steadily working at the matter. The Waterways Committee is of course the directing head, but the work has the co-operation of all branches of our local government. Particularly valuable has been the co-operation and assisting work of the Board of Health and Park Department. That Winchester intends to clean up its waters within its town limits is very apparent by the great amount of work already done, and with the assistance of other communities and States authorities, there appears little question but what visible results will gradually be noted.

Meanwhile our Mill Pond and river must continue to bear the brunt of the criticism, but the Town cannot spend money in any wiser way than to aid our able committee in carrying on its work so carefully and ably planned.

Our Waterways Committee is a body seldom spoken of and not widely known. Mr. Charles E. Green is chairman; George T. Davidson, secretary; Thomas Quigley, Richard Parkhurst, James N. Clark, Frank W. Winn, Charles A. Burnham, Kenneth P. Pond, Henry K. Spencer, Fred C. Alexander, Dr. Richard W. Sheehy and Harold K. Barrows make up its personnel. Winchester people realize that this work of cleaning our water is the largest undertaking the Town has before it today. It is a slow job, calling for constant and painstaking labor, and they should know that it is going forward steadily and efficiently.

Color Note

Some people do not have to obey the injunction of that popular song about gazing at the world through rose-colored glasses. Their eyes are bloodshot.—Pathfinder Magazine.

Had Shawls

Betty Catherine, age three, was making a visit to the country with her grandmother. On seeing some horses with blankets on she exclaimed: "Oh grandma, look! They've got their shawls on."

BACON STREET PROTESTS

To the Editor of the Star:

Why cannot the residents on Bacon street get a square deal? Substantial revenue is contributed to the Town of Winchester by the taxpayers here, therefore we citizens should be protected from any public nuisance.

Last year every resident on Bacon street signed a petition to prohibit heavy trucking, but nothing was done and the condition grows worse every day and hour. Trucks and more trucks! By them, our houses are shaken, ceilings and walls cracked and especially the noise made by the sand and gravel busses, is simply intolerable, deafening, nerve-racking and a menace to health, more so when there is sickness and quiet is essential.

Phone calls and conversation are held up until the movable stone quarries on wheels disappear. Why are we subjected to such artillery? Whose job is it to stop it? Some of us are getting only five hours sleep at night. Will this town suffer this condition of things to remain and do nothing for the 93 homes here, some of which are the show places of Winchester. Is it fair to favor the trucking, when the expenses of the town come from the taxpayers' pocket?

By the efficiency and surveillance of the Police Department who have patrolled our street for the comfort of all concerned and to ameliorate our sufferings, speeding is being checked, although the noise cannot be abated until the hundred or more heavy trucks a day, by actual count, are removed. Trucking should be confined to one thoroughfare to avoid annoyance to residential zones.

To be sure Bacon street is a county road, but exclusively residential, therefore, it is very shortsighted to permit any abuse of the street to lower its present, past or future status. We have pride in the street and resent the way trucking is doing its bit to spoil the atmosphere of our homes. Will the Town stand by to offer no help or must we seek redress elsewhere. Can't we have swift action?

All we ask is, "Give us all a square deal on Bacon street."

Mary Stuart Cumming
19 Bacon street

YOUR AFFAIRS AND MINE

Extravagance is not universal. There are still a few families here in Winchester that do not buy on the installment plan. Which means that there are some without credit—even in staid old Winchester.

We know a woman here in Winchester who finds it downright hard to be clever and not sarcastic.

One Winchester pedestrian's slogan: "Two jumps ahead of safety."

Taking things easy recently got one Winchester fellow behind the bars of the Hotel DeMcIntosh.

Speaking in electrical terms, an alternating current is needed for the pies in a certain Winchester boarding house.

Somewhere always something seems
Sweeter than our hearts can bear.
Love is often mad with dreams,
Just to save Winchester from care.

A good way to remember names is to make a business of lending small sums to your Winchester acquaintances.

"Police Force Due for a Shakeup," says a headline in a daily published not far from Winchester. Wonder if the force is going to be obliged to ride in the flivver we saw jouncing through town the other day.

Every Winchesterite appreciates the delicate feminine touch if it is not directed toward his pocketbook.

Someone told a friend of ours that weinies make good fish bait, but he reports it a fib.

Old Winchester fences droop and sag away
From post and rail in sad decay;
Still holding up a scattered vine
To pour its little bloom of wine.
Old heartaches are like fences, too,
That droop and sag, till love renew
With tenderness the bitter pain
And freshens Winchester with dewey rain.

A fountain pen is so called because when filling it sometimes sprays the features like a fountain.

Corporations have no souls, but we know some here in Winchester that are pretty well heeled.

The first fellow to use the slang, "I'll tell the world," didn't know that it would be possible to do it someday without moving by radio. He builded better than he knew.

Right here in Winchester there is said to be a girl who does not think she is infinitely more beautiful than Miss America.

For those Winchesterites who have nothing else to shudder at, there is, of course, the appalling thought of waiting several months for another prize fight.

As further proof of the medicinal value of liquor, a physician less than a hundred miles from Winchester has made the discovery that moonshine will remove warts.

In two and a half months the popular song in Winchester will be "School Days."

The Paragrapher

Modern Smithy

The village smith still stands under the spreading chestnut tree but now he invites tourists to stop and buy his gasoline, oil, sandwiches, curios and postcards.—Nashville Banner

Would Improve Teeth

If all the candy shops near schools were closed and an apple substituted for crackers and milk taken by pupils as luncheon, teeth of the rising generation would be much improved, declares an English dental expert.

3446

Celebrating the sale of a **Million Frigidaires**

The Second National Demonstration of the FRIGIDAIRE "Cold Control" is now going on

The "Cold Control" is being shown in actual use. Delicious frozen desserts are being served. We're giving away a souvenir book containing recipes. We're displaying the "Million Model" Frigidaire. And we're making a special offer to all who buy Frigidaire before 10 p.m., July 3rd.

Here's a special opportunity to see exactly what the Frigidaire "Cold Control" does. You can see it in actual use. You can see it doing the same things it will do in your own kitchen.

Frozen desserts served all this week

WE want you to know all that it means to have a truly modern mechanical refrigerator in your home. We want you to taste the frozen desserts we are serving. We want you to get a complimentary copy of the souvenir book containing recipes.

And we want you to see the first showing in this city of the newest of all Frigidaires—the "Million Model" (AP-4)—a model made possible by sales that have passed the million mark.

This is the greatest value we have ever offered—a Frigidaire finished inside and out with gleaming porcelain enamel. And the price is only $205* completely installed.

Plan to be our guest. We are open evenings until 10 o'clock.

Malden Sales Branch
DISTRIBUTORS FOR WINCHESTER TELEPHONE MALDEN 3100
14 South Washington Street, Malden
MAIN OFFICE: 743 BOYLSTON STREET, BOSTON

In both the household and commercial fields Frigidaire leads in sales to customers

BUY YOUR FIREWORKS From Winchester Post No. 97 THE AMERICAN LEGION

Complete Assortment
ONE DOLLAR TO FIFTY DOLLARS
Delivered to Your Home

BETTER THAN BOSTON PRICES

SPECIAL FIREWORKS

BOOTHS NOW OPEN AT ENTRANCE TO MANCHESTER FIELD
At Foot of Waterfield Road

OR TELEPHONE YOUR ORDERS TO WINCHESTER 1492, 1459-R, 0589-W

Save Money--Help the Legion

The Winchester Star
THEODORE P. WILSON, Editor and Publisher: WINCHESTER, MASS.

SINGLE COPIES, SEVEN CENTS
Left at Your Residence for One Year
The Winchester Star, $2.50, in advance

News Items, Lodge Meetings, Society Events, Personals, etc., sent to this office will be welcomed by the Editor

Entered at the postoffice at Winchester, Massachusetts, as second-class matter.

TELEPHONE NUMBER 0029

WAS FATHER OF WINCHESTER ENGINEER

Mr. Frederick A. Ewell of 312 Washington street, suffered the death of his father, Frederick G. Ewell, a Medford police officer, yesterday morning. Mr. Ewell senior, was driving an automobile on his way to Manchester when he suffered an attack of heart failure and the car crashed into a tree on Main street, Stoneham. With him in the car were his wife, Mrs. Mary J. Ewell and his grandson, 4-year-old Philip L. Ewell of this town.

Stoneham police, notified of the accident, found Mr. Ewell dead and the child severely cut, four stitches being taken in the boy's nose at the New England Sanitarium, where the party was rushed. Mrs. Ewell was uninjured.

Mr. Ewell came of an old Medford family and his father, William G. Ewell, was formerly chief of police of that city.

Mrs. Alexander M. Paul of Wedgemere avenue and her sister, Mrs. W. McKay Barbour of New York City, are on a trip to the Pacific coast, where they will sail from San Francisco for a three months' trip to Honolulu.

DAILY PHILOSOPHY

Silence is one great art of conversation.

Don't overlook the fact that your children always know when there is company downstairs.

The man who knows, and knows he knows is a good man to follow.

Sometimes when people have to swallow their own words, they find they digest easily.

Better to face a danger once than be constantly in fear.

WINCHESTER ROTARY CLUB

Thursday brought the last meeting of our club year. Entertainment features were omitted, but this does not mean that the proceedings lacked interest for our members. Quite the contrary.

The meeting was devoted to the transfer of authority to the recently elected officers, to the reading of reports and to the discussion of the past and future policies of the Club.

The reports of the secretary, Loring, and the treasurer, Bill, were accepted and placed on file. The success of the Club has been due in no small measure to the faithfulness of these two officials. And not only have they been faithful, but their work has been done uncommonly well. Rotarians, both, to the core, their work has been an inspiration to the rest of us.

President Harris at the end of his term of office, received his Past President's badge, as is the custom. But it was not merely to conform to custom that this badge was given to Harris. The decoration carries with it the heartfelt thanks of every Winchester Rotarian for the work that our President has done for the Club during the past year and for the energy and enthusiasm with which he has done it. It is to the credit of this administration that Winchester Rotary Club has been brought to the attention of our citizens as a body of men willing to work, not merely for its own interests but what is more to the point, for the furtherance of any cause which promotes the welfare of the community which the Club represents.

In President Roscoe we believe that we have a man who will ably carry on the work for which his predecessors have built the foundation. Of recognized executive ability, and possessed of ample energy, he has already outlined the course for the coming year, and by appointing his committees has provied the machinery for doing the work contemplated. There is every reason to believe that we are at the threshold of another successful year. There is work to be done. We are keen to do it. The results will be very much worthwhile.

Attention is called to the fact that our next meeting is scheduled for Tuesday, July 2 at the regular time and place. This is because July 4, falls on Thursday. President Roscoe will be cheered and encouraged if every member who is in town will come to this meeting.

A new traffic sign is to be installed on the east side of the railroad tracks in the center to replace the present sign which was broken a few days ago. The new sign will be a "four-way" sign of the approved bullseye type. The present signs are not of the approved type, and it is expected that the two on the west side of the railroad will be replaced as soon as funds permit. The new signal is expected here next week.

STRAND THEATRE
WOBURN
MATINEE at 2:30 All Seats 20c
The Theatre of Distinction
EVENING 6:30 and 8:30 All Seats 35c
HOUSE OF TALKIES

Friday and Saturday, June 28, 29
See and Hear
Beautiful Dolores Costello in "Glad Rag Doll"
Also VITAPHONE VAUDEVILLE and ALL-TALKING COMEDY
PATHE SOUND NEWS

Sunday, June 30 Only—3 Complete Shows, 3:30, 6:30, 8:30
See and Hear
"The Younger Generation" with an All-Star Cast
Also TALKING COMEDY and VITAPHONE NOVELTIES

Monday and Tuesday, July 1, 2
See and Hear
The Sensational Musical Comedy of Paris
Maurice Chevalier in "Innocents of Paris"
Also VITAPHONE VAUDEVILLE and PATHE SOUND NEWS
ALL TALKING COMEDY

Wednesday and Thursday, July 3, 4
See and Hear
Jack Holt in "The Donovan Affair" with Dorothy Revier
Also ALL TALKING COMEDY and VITAPHONE VAUDEVILLE and NOVELTIES

CHEVROLET
for Economical Transportation

Thrilling Speed

and flashing acceleration!

The COACH $595

The Roadster	$525
The Phaeton	$525
The Coupe	$595
The Sedan	$675
The Sport Cabriolet	$695
Convertible Landau	$725
The Sedan Delivery	$595
Light Delivery Chassis	$400
1½ Ton Chassis	$545
1½ Ton Chassis with Cab	$650

All prices f. o. b. factory, Flint, Michigan

COMPARE the delivered price as well as the list price in considering automobile values. Chevrolet's delivered prices include only reasonable charges for delivery and financing.

Among all the delightful performance characteristics of the Outstanding Chevrolet—none is creating more widespread enthusiasm than its thrilling speed and flashing acceleration!

The great new six-cylinder valve-in-head engine responds to the accelerator with an eagerness that is literally amazing. Touring speeds are negotiated with such smooth, silent, effortless ease that you almost forget there's a motor under the hood. And when the throttle is opened wide—the pace is faster than the most experienced driver would care to maintain!

Back of this exceptional performance is a brilliant array of engineering advancements—typified by a high-compression, non-detonating cylinder head... automatic acceleration pump... hot-spot manifold ... semi-automatic spark control ... and a heavier crankshaft, statically and dynamically balanced.

Come in and drive this car. Learn for yourself, at the wheel, that no other car can approach it in the price range of the four!

-a Six in the price range of the four!

FRANK MURPHY, Inc.
748 Main St., Winchester, Mass. Tel. 0298

QUALITY AT LOW COST

VACATION

The formula for a pleasant Vacation next year is a simple one—

Desire
Determination
Do it Now

Select any one or more of the following classes, which come nearest to the amount you will need.

$ .50 WEEKLY FOR 50 WEEKS	$ 25.00 PLUS INTEREST
1.00 WEEKLY FOR 50 WEEKS	50.00 PLUS INTEREST
2.00 WEEKLY FOR 50 WEEKS	100.00 PLUS INTEREST
5.00 WEEKLY FOR 50 WEEKS	250.00 PLUS INTEREST

New Club Now Forming

JOIN NOW—TODAY

Winchester
NATIONAL
Bank

WINCHESTER NATIONAL BANK BUILDING
7-9 CHURCH ST., WINCHESTER

REMOVAL

C. W. CAMPBELL

PLUMBING, HEATING
STOVE AND
FURNACE REPAIRING

Has Moved from Church Street to

4 THOMPSON ST.

TEL. WIN. 0220

RECITAL LAST EVENING

Many Attended Miss Snow's Musicale

There was a large attendance at the Fortnightly Hall last evening on the occasion of the annual pianoforte recital by the pupils of Miss Hattie E. Snow. The assisting artist was Miss Evelyn McNamara, soprano soloist, who rendered several selections.

The program was as follows:

Duet—In Gay Colors
Pauline D'Ambrosio, Margaret Murphy
Golden Memories ..... Betty Bellew
Right of Way ..... Eugene Lane
The Fair ..... Genevieve Shea
Woodland Whispers ..... Margaret Murphy
Country Dance ..... Ruth Morrow
Duet ..... Moulton and Elizabeth Edmunds

Group of First Year Pupils

Robert Bell	Allison Bell
Helen Coliander	Eleanor Thompson
Gwen Potter	Jakie Chitel

June Roses ..... Ida Cuculo
Golden Days ..... Pauline D'Ambrosio
Assembly March ..... Leona Elliott
School Drill ..... Robert Lane
Golden Stars ..... Sylvia D'Ambrosio
On to Victory ..... Lorraine Dewart
The Lawn Party ..... Virginia Foreman
Call to Arms ..... Jack Hanlon
Yellow Butterflies ..... Anna McPartlin
The Little Cadet ..... Robert O'Brien
Pleasant Morning ..... Virginia Nowell
We'll Stand by the Flag .. Elizabeth Edmunds
A Glorious Race ..... Marguerite Shea
Dreams of Youth ..... Margaret O'Brien
Duet—Spanish Dance
Miss Snow and Barbara Shaw
Dancing Moonbeams ..... Anita Todesca
Pleasant Dreams ..... Ruth O'Connell
Willow Glen Schottisch .... Virginia Carlson
Love's Greeting ..... Barbara Franklin
The Pink ..... Ailene Snow
Fleeting Clouds ..... Evelyn Kvyckstrom
Minuet in G Paderewski ..... Iver Olsen
In the Woods ..... Ruth MacDonald
Robin's Return ..... Katherine Roache
Connecticut March ..... Mary Malloy
Duet—Snowbells
Jackie Chitel and Jack Hanlon

JULY 4TH WHIPPET RACE ATTRACTS ATTENTION

The Whippet races planned by the Legion Post for 3 o'clock in the afternoon of July 4 have caused much favorable comment from Winchester people as well as from many of the surrounding towns.

These Whippet races are attracting large crowds wherever the sport has been popularized and many followers of these speedy dogs will undoubtedly be in Winchester on the occasion of these Whippet races. Some of the fastest Whippets in Massachusetts have been entered and it is possible that a new state champion may be crowned at these races.

Be *fair* with yourself!

"Happy-go-lucky" is a term never applied to successful, progressive folks. They have earned their prosperity by having been fair with themselves. They have faced problems squarely, weighed facts, and provided sound insurance protection for the preservation of their interests.

Be fair with yourself—keep your insurance adequate.

Dewick & Flanders, Inc.
GENERAL AGENTS
BOSTON INSURANCE EXCHANGE
40 BROAD STREET, BOSTON

Or Your Local Agent

COMMERCIAL PRINTING OF ALL KINDS
AT THE
WINCHESTER STAR

Martin's Riding Stable left town for the summer yesterday. The horses are being driven over the road to Wells River, Vt.

The Sound of the Hammer and the Saw?

Whose home is going up?

Who will move into a home of their own choosing some few months hence?

In this community, our bank is a big factor in helping people finance home building. We offer the plan of greatest convenience for the average American.

Can we help you?

COME IN AND TALK IT OVER,—NO OBLIGATION

Winchester Co-operative Bank

ERNEST R. EUSTIS, Treasurer

11 Church Street, Winchester Telephone 1078

LOST AND FOUND

LOST—Ladies' pocketbook Friday evening, June 21. Finder please return to 21 Wildwood street or tel. Win. 0084-W. Reward.

HELP WANTED

WANTED—Boys and Girls to sell flavoring extracts after school; send for free sample. Wakefield Extract Co., Sanbornville, N. H. je7-4t*

TO LET

FOR RENT—Half double house with garage, entirely separate, fine location; rent $75. Tel. Win. 0818 or call at 5 Cottage avenue. ap26-tf

PRINCETON APARTMENTS—333 Broadway, Winter Hill, Somerville. Fifteen minutes to Boston. Light, airy one and two room suites. Frigidaire, instantaneous hot water, steam heat, electricity, gas. Janitor service. Excellent location. $43 up. Tel. Prospect 1898; Winchester 0677. my17-tf

FOR RENT—Four large furnished rooms to be rented singly or as a light housekeeping apartment. Tel. Win. 1917.

TO LET—In Winchester, upper apartment of six rooms, all improvements; centrally located. Call Win. 1159-M. *

TO LET—Upper apartment of six rooms, all improvements, coal and gas range; also garage; rent very reasonable. 61 Sheridan circle. *

ROOMS—Desirable rooms in excellent location; convenient to trains and electrics; references required. Tel. Win. 0316-J. *

TO LET—Half double house, all improvements at 15 Webster street. Tel. Win. 0168-M.

FOR SALE

FOR SALE

WOOD FOR FIREPLACE and stove, $18 per cord; cut to any length $2 extra. This is the very best hard wood on the market. We are taking orders for present and future deliveries. Roger S. Beattie, Harold avenue. North Woburn; tel. Woburn 0439. tf

FOR SALE—Oak dining room set; good condition. Tel. Win. 1565-J.

FOR SALE—Cut flowers, Perennials, Annuals and Rock Garden plants; landscape work a specialty. Hattie E. Snow, 39 Forest street. Tel. 1018 or 1057.

FOR SALE—Portable electric Singer sewing machine, practically new; will sell at half price. Tel. Win. 1432.

FOR SALE—Refrigerator 46x64, takes 100 lbs. ice, will sell at a bargain. Tel. Win. 0451-M.

MISCELLANEOUS

CURTAINS AND DRAPERIES—All kinds made to order. We do hemstitching. Perry, 16 Pleasant street (off Riverside avenue), Medford. Tel. Mystic 0371-J. n16-tf

POSITION WANTED—Useful companion, invalid or elderly, assist housework; Protestant. Address Box E, Star Office. je21-2t*

POSITION WANTED—Young girl 17 years old desires work as mothers' helper, willing to go away for the summer. Tel. Win. 1388 any afternoon except Saturday.

MEALS—Breakfast and dinner served to gentlemen whose families are away for the summer. Tel. Win. 0316-J. *

POSITION WANTED—Young girl desires position as mothers' helper or care of children; experienced. Tel. Wilmington 133-12. *

WANTED—July 10, room on first floor; privileges desired or board; near Wildwood terrace. Tel. Win. 1445-W. *

NOTICE IS HEREBY GIVEN, that the subscriber has been duly appointed administrator of the estate of Harold T. Whitney late of Winchester in the County of Middlesex, deceased, intestate, and has taken upon himself that trust by giving bond, as the law directs. All persons having demands upon the estate of said deceased are required to exhibit the same; and all persons indebted to said estate are called upon to make payment to

ROBERT F. WHITNEY, Adm.
(Address)
77 Walnut Street,
Winchester, Mass.
June 27, 1929 je28-3t

M. C. W. G. NOTES

The members of the various Guilds throughout the Diocese met at Sunset Point last Saturday for an all-day frolic. Though the day was cloudy, a large number were present and all had a fine time.

Sister Halligan of the local Branch, who sails shortly for Europe takes with her the well wishes of the members of our Branch.

On July 17, the local Branch will have its annual outing at Salem Willows. Those desiring reservations for themselves or friends should communicate with B. Young, Chairman, of the committee in charge.

Mr. and Mrs. Arthur Loftus and family of Rangeley will spend the summer months at Hillsboro Center, N. H.

First Class Upholstering
SLIP COVERS MADE TO ORDER
MATTRESSES
Repair Work a Specialty
H. J. ROSCOE
38 MAPLE ST., STONEHAM, MASS.
Telephone 0045-R
Reference ap8-tf Reasonable

Phone 1766 Established 1891
R. E. BELIVEAU
Formerly A. E. Bergstrom
UPHOLSTERING AND FURNITURE REPAIRING
Cushion, Mattress and Shade Work Refinishing
Decorative Chairs Made to Order
15 Thompson St. Winchester, Mass.

RADIO SETS
INSTALLED REPAIRED
Phone Winchester 1919
WALTER B. LORD
16 Hancock Street Winchester, Mass.
Endorsed by the National Radio Institute Washington, D. C.
Expert Service at a Reasonable Price
n23-tf

ELECTRIC REFRIGERATION
All Makes Serviced
R. M. KIMBALL
TEL. WIN. 1365
f17-tf

LANDSCAPE PLANTING
SHRUBS AND TREES
at the Melrose Nurseries
A. M. TUTTLE & CO.
261 Howard Street,
Melrose Highlands Mass.
Tel. Melrose 0042
mh15-tf

SPRAYING
Spray now with Lime and Sulphur and get fruit instead of cider apples. Pruning, Grafting, Trees Removed.
FLEMMING & DEWHURST
17 Years' Experience
Tel. Stoneham 1061
ap5-tf

MRS C. A. WHITE
WINCHESTER EMPLOYMENT OFFICE
644 Main Street
All kinds of help and day workers, accommodators, etc.
Tel. 1475-M
ap12-12*

W. H. MOBBS
Successor to Geo. E. Pratt
Plumbing and Heating
Estimates Given Cheerfully
Jobbing Promptly Attended to
5 COMMON STREET
Tel. Win. 0278 ap19-tf

Electrician
WIRING and REPAIRING
QUICK SERVICE—LOW COST
Radios, Electric Refrigerators and Washers
F. G. DAVIS
159 Bedford Rd., Woburn Tel. 1497-W
je14-tf

OAK CREST
For convalescents, invalids and those needing rest. Special attention to diet. Reasonable rates. CLARA O. PURDY, tel. Win. 1487. my10-tf

WE LIST
property for sale and for rent, also have some choice one and two-family houses for sale and to lease at the right figure.
Winchester Realty Company
542 Main Street
Tel. Win. 0527 and 1089-W
je7-tf

Aeroplanes, 25c at the Star Office.

SUNDAY SERVICES

SECOND CONGREGATIONAL CHURCH
Rev. John E. Whitley, Pastor. 507 Washington street. Tel. 0756-J.

Sunday service, 10:30 A. M.—"Sacrifice and Freedom."

Reports from the festival week are so far encouraging. Within a few days a complete financial statement will be made. The June festival, started seven years ago seems to lose none of its social and financial attraction. It helps the community and the church.

FIRST CHURCH OF CHRIST, SCIENTIST
All Seats Free

Sunday, June 30 — Subject, "Christian Science."

Sunday School at 12 o'clock.

Services in the Church Building opposite the Town Hall, 10:45 A. M.

Wednesday evening meeting at 7:45 P. M.

Reading room in Church Building. Open daily from 12 M. to 5 P. M. except Sundays and holidays.

CHURCH OF THE EPIPHANY
The Rev. Truman Heminway.
Phone, Win. 1922.
Hours: A. M., 11 to 12. P. M., 2:30 to 3:30 daily except Monday.
Church open daily.
Deaconess Helen P. Lane, Win. 1336.
Sexton, Wallace Murphy, Win. 1922.

Fifth Sunday after Trinity, June 30.
Holy Communion, 8 a. m.
Morning Prayer, 11 a. m.
Evening Prayer, 7:30 p. m.
The Rev. William S. Packer, 11 Yale street, is to be in charge of the parish beginning, July 1. Mr. Packer will perform any officers required of a Parson during the Rector's absence.

UNITARIAN CHURCH
Rev. George Hale Reed, Pastor. 8 Ridgefield road. Tel. Win. 0424.

Regular services will be resumed Sept. 15. The address of Mr. Reed, during July and August, will be "Taylor's Lane, Little Compton, R. I." Telephone Little Compton 3 ring 4. He will be glad to respond to any call if he can be of use.

Crawford Memorial
METHODIST EPISCOPAL CHURCH
Corner Church and Dix streets. Rev. H. William Hook, Minister. Residence, 30 Dix street, telephone 0539-M.

Sunday, 10:30 A. M.—Morning worship. Sermon by the pastor, Rev. H. W. Hook. This is the only service in the church on Sunday during the summer months. Everyone is urged to take advantage of this opportunity to worship.

The Union service of the Congregational, Baptist and Methodist Churches begin in this church the first Sunday in July. Rev. H. William Hook will be the preacher.

Wednesday, 7:45 P. M.—Mid-week service. The pastor will have charge.

FIRST BAPTIST CHURCH
Rev. Benjamin P. Browne, Pastor, 31 Church Street.

Communion Sunday, June 30.

10:30 A. M.—Morning worship. Sermon by the pastor, "In Memory of Christ." Communion to follow the sermon. E. Lillian Evans, soprano; Rachel S. Browne, organist.

There will be no evening service.

Wednesday evening—Union prayer meeting at 7:45 p. m. in Methodist Church.

Sunday, July 7—Union services will be held in the Methodist Church, this church uniting with the Methodist and Congregational Churches.

FIRST CONGREGATIONAL CHURCH
Rev. Howard J. Chidley, D.D., Minister. Residence, Fernway. Tel. 0071.

Morning service at 10:30. Doctor Chidley will preach, his subject being "God's Second Choices." Sacrament of the Lord's Supper will be observed.

The first Union mid-week service of the summer will be held in the Methodist Church, Wednesday evening, July 3 at 7:45. Mr. Hook will be in charge.

On Sunday morning, July 7, our Union services with the Methodist and Baptist Churches begin. For the first three Sundays, they will be held in the Methodist Church, and the last three Sundays in the Baptist Church.

The summer Union services in our church, will be July 28, Rev. Judson L. Cross; Aug. 4, Rev. Alexander Abbott; Aug. 11, Rev. Edward A. Morris.

Doctor Chidley's summer address will be: July 1 to July 24, Little Britain, Ontario, Canada; and during August, Old Dairy Farm, Edenbridge, Crockham Hill, Kent, England.

Doctor Chidley suggests the following books for summer reading: "Beyond Agnosticism" by Bell; "A Wanderer's Way" by Canon Raven; "The Trail of Life Through College" by Rufus Jones and "A Preface to Morals" by Walter Lippman.

ROAMING YOUTH

A little jaunt of a mile or so means nothing to 3-year old Wilbur Lanois of Washington street, who threw his family and the neighborhood into near hysterics Monday, when the youngster started on an exploring expedition unannounced. The police finally located the youngster on Harvard street, a mile away from his home, when Sergeant Cassidy came upon the young traveler. Wilbur was not in the least disturbed by the appearance of the minion of the law, and nonchalantly insisted that he continue his travels.

The little traveler came to Winchester from the West Indies when he was five months old and will make an equally long journey to Panama in the Canal Zone, the coming fall, where he will join his father, Doctor Lanois, who is on duty in the Canal Zone. These traveling experiences and the expectations to resume them in the fall accounted for the boy's wanderlust on last Monday, the police agree.

NEWSY PARAGRAPHS

The Medford Boat Club has announced that it will hold a canoe marathon on the Mystic Lake and River July 20. The race will be about four miles, with the start at the iron bridge on the Parkway at upper Mystic Lake and the finish at the locks at Medford Square.

A new supply of the wanted gliders are in at the Star Office.

The Rotary Club of Winchester announces that its next meeting is to be held on Tuesday, July 2, with luncheon at 12:15 at the Calumet Club. The change from the regular meeting date is made on account of July 4 falling on Thursday.

It is said that Medford police have been active this week picking up speeders on Winthrop street just over the town line. It is reported that 21 Winchester drivers were taken in in one day. Thirty-five miles appears to be the objectionable speed.

Get your model aeroplane. New supply just received at the Star Office.

Report was made to the police last evening that Robert Haggerty, 11 years old of Swanton street, struck 8-year old Nicholas Lombardo of Florence street, while riding his bicycle, Nicholas' right hand was severely cut and he was treated by Doctor Sheehan.

A still alarm of fire was sent to the central station at 10.10 last night for a burning auto on Clematis street. The car was owned by Edward P. McMahan of 39 Woodside road and was operated by Raymond F. Fenton.

Moth-O-Kill is real insurance against moths. Sold at the Star Office.

Announcement was made on Wednesday of the appointment by Governor Allen of Mr. Richard Parkhurst of this town, in company with Mr. Hugh Bancroft, as Port Commissioners of Boston. This is a new commission appointed under an act of the Legislature passed this year.

A daughter was born at the Choate Hospital, Woburn, last week to Mr. and Mrs. Frank Welch of Main street.

Photograph albums at the Star office.

William Croto, custodian at the local post office is on a vacation. During his absence his position is being filled by Edward Fitzgerald.

A new supply of Moth-O-Kill is at the Star Office.

All members of Winchester Post, 97, the American Legion and all those interested in helping the Post are urged to report at the Legion house on Washington street near Mt. Vernon street on next Saturday evening in an automobile to take part in a monster automobile torch-light parade.

We are now carrying Whittemore's "Cleanall," the instant spot remover. Wilson the Stationer.

WINCHESTER TRUST COMPANY
WINCHESTER MASS.

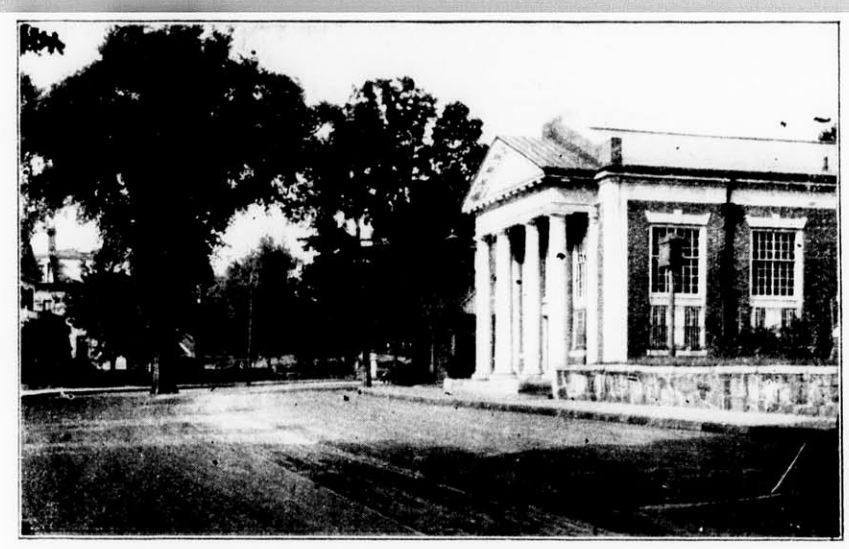

MEMBER OF THE FEDERAL RESERVE SYSTEM

CAPITAL	$100,000.00
SURPLUS AND UNDIVIDED PROFITS	$190,000.00

We solicit accounts in both the Commercial and Savings Departments.

We have Travellers' Checks for sale, Safe Deposit Boxes for rent and a Vault for the safe keeping of large articles of value.

Visit our Banking Rooms to see how we can serve you.

Officers

RALPH E. JOSLIN, President
FREELAND E. HOVEY, Vice-President — CHARLES E. BARRETT, Treasurer
FRED L. PATTEE, Vice-President — HELEN M. MONROE, Assistant Treasurer

Directors

CHARLES E. BARRETT — RALPH E. JOSLIN — JAMES NOWELL
CUTLER B. DOWNER — WILLIAM L. PARSONS
JERE A. DOWNS — FRED L. PATTEE
GEORGE A. FERNALD — FREDERIC S. SNYDER
FREELAND E. HOVEY — CHARLES H. SYMMES

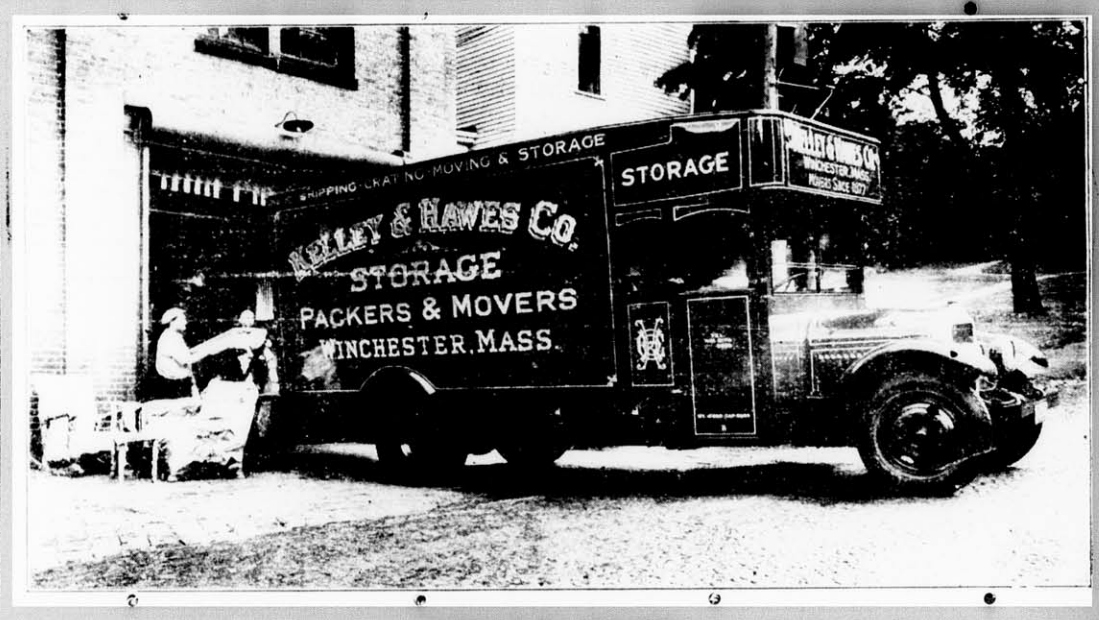

SINCE 1877
FURNITURE & PIANO MOVERS in WINCHESTER

KELLEY & HAWES CO
OFFICE, RAILROAD AVENUE
PACKERS & SHIPPERS

BETTER THAN EVER EQUIPPED TO RENDER EXPERT SERVICE WHICH IS PROMPT AND REASONABLY PRICED.

THE LATEST AND BEST IN AUTOMOTIVE EQUIPMENT. FIREPROOF WAREHOUSE AVAILABLE FOR STORAGE. SHIPPING AND CRATING BY MEN WHO KNOW HOW.

PHONES: WINCHESTER 0035, 0174, 0106

FOR SALE OR FOR RENT
IN WINCHESTER
At 38 Pickering Street

House of 9 rooms, with all modern improvements. Garage, barn 15x43, fruit trees, 8800 square feet of land. Three minutes' walk from station and street car.

B. L. LYDON
208 CAMBRIDGE ROAD WOBURN, MASS.
TELEPHONE WOBURN 0271 *

Gave Name to Newspaper

The first Italian newspaper was sold for a gazetta, a small Italian coin, and it is generally supposed that the name "gazette" is an application of the price of the paper to the paper itself

Means "Get Busy"

The origin of the expression "getting down to brass tacks" is unknown. It was originally simply "getting down to tacks." It means to get down to business, or to get down to fundamentals.

BOY SCOUT NOTES

Plans for the annual summer camp of the Winchester Boy Scouts are being announced in a letter to the parents of each Scout. This letter reads as follows:

June 27, 1929

To the Parents of
Winchester Boy Scouts:

Continuing its practice of the past nine years the Winchester Council of Boy Scouts will conduct a summer camp this year exclusively for Winchester boys. Arrangements have been completed to give the boys a wonderful four-weeks' outing in a superb location. Many improvements have been made in this year's camp based on the experience of a series of successful seasons. The camp will last from saturday July 27 to Saturday, Aug. 24, inclusive.

Location—A 30-acre shore site on Lake Quanabacook at Searsmont, Me., has been chosen for the camp. A private boys' camp has been using the spot for some years. The lake, which is four miles long is regarded as being one of the finest for fishing in the State of Maine and since it is only 10 miles from the seacoast frequent trips from it to the salt water may be arranged.

The camp is 225 miles from Winchester by excellent automobile roads or it may be reached by train or boat from Boston to Belfast, 10 miles from camp.

Equipment — A gymnasium more than 60 feet long, a large assembly hall, mess hall and kitchen and garages, sleeping cabins and various outbuildings are included in the permanent camp equipment. All these are in first class condition. The other camp equipment includes a tennis court, baseball field, volley ball court, swimming floats, boats and canoes, and a driven well.

Management—The camp is under the direct charge of the Winchester Scout Council and its executive, Mr. Arthur E. Butters, will be camp manager. He will be assisted by a complete staff of Scout officers and other councillors with broad camping experience. The boys will be properly supervised at all times.

Cost—Although the 1929 camp will cost the council considerably more than have the camps of recent years there will be no increase in the charge to the boys. As in the past the deficits in camp operation will be borne by the council. The charge to each Scout is $7 a week plus a possible charge for transportation if it is found that all boys cannot be transported by parents.

In conclusion — Since accommodations are limited and arrangements must be made you are requested to sign and send the attached application at once. The council reserves the right to reject any application.

For the Council,
Francis E. Smith, President

Arthur E. Butters,
16 Park avenue,
Winchester, Mass.

I hereby make application for Scout ..... for Camp Winchester for the 1929 season and enclose a deposit of $5 herewith. I agree to pay the remaining board charge of $23 on the day camp opens —July 27. I will (will not) be able to transport the Scout and..... others to camp.

Signature and address:
.....
.....

NEWSY PARAGRAPHS

The Kant Klog salt and pepper caster sets are ideal for wet weather or at seaside resorts, only 25c at the Star office.

Chief of the Fire Department David H. DeCourcy has been attending the convention of the New England Fire Chief's Association at New Haven this week. During his absence Deputy Chief Gorman has been in charge of the department. Fireman Harry E. Brown has returned from his vacation and J. E. Noonan has left to enjoy his annual outing.

Driving a Dodge truck owned by Piccolo Brothers, Raphael A. Delgrasso of Holland street collided with an electric car when rounding the corner of Main and Church streets Wednesday morning. The rear mudguard of the auto was damaged.

SATURDAY'S BALL GAME

The Winchester Town Team opened the season last Saturday on Manchester Field with Revere, and in a hotly contested game was the loser by the score of 8—6. Lee pitching for Winchester, turned in a nice exhibition of pitching, when in nine innings, he was touched up for only 9 hits. On the other hand, the team made 6 errors, which were costly. Winchester secured 14 hits off pitcher Simpson who twirled for the Cassassa B. B. C. of Revere.

The feature plays of the game on Saturday were the hitting of Lee, Fitzgerald and Whittaker. The former got a home run, the longest hit on Manchester Field and also got two singles; Fitzgerald got three hits, including a triple and Whittaker got four hits including a triple. Martin caught a fine game.

The summary.

	r	h	e
Revere	8	9	2
Winchester	6	14	6

Batteries for Winchester—Lee and Martin. Batteries for Revere—Simpson and Smith. Umpire—Conlon.

Sunday's Game

On Sunday, the Town Team went to Revere and came out the loser in a loosely played game by the score of 13—6. Amico started in the box, but was relieved by Ray Halwartz who held Revere to three hits in six innings. Lee was again the heavy hitter, getting two triples and two singles. Fitzgerald was second to Lee with three hits, including a double. The summary:

	r	h	e
Revere	13	10	2
Winchester	6	15	5

Batteries for Winchester—Amico, Halwartz, S. Martin. Batteries for Revere—Hardy and Smith. Umpire—Catillo.

Flavia Rolli and Charles Cassidy, who have been attending school at Albion College, Michigan, have returned home for their summer vacation.

For Rheumatism Take

BUXTON'S RHEUMATIC SPECIFIC

January 10, 1929, Mrs. Clara Elliott, Cape La Ronde, N. S., wrote: "I am feeling fine, and have not suffered any with rheumatism since being cured." Read Mrs. Elliott's testimonial written January 19, 1928:

"Thinking rheumatism was hereditary, I began the Specific treatment without much faith in receiving a cure. I had suffered for ten years with Rheumatism in my knees, shoulders, arms and hands, which were swollen and most painful. I would like to tell all Rheumatic Sufferers that the Specific is a medicine of real merit and to encourage them to continue the treatment until they, too, receive a complete cure."

Let Us Send You a Booklet
BUXTON RHEUMATIC MEDICINE CO.
Abbott Village, Maine

For Sale at
HEVEY'S PHARMACY
je28-2t

WM. H. MOBBS Home Improver Says

YOU want hot water WHEN and WHERE you want it—so you need us NOW. Our Happy Plumber will install a hot water system that responds instantly to your wish.

WM. H. MOBBS
PLUMBING HEATING
PHONE WIN. 0278
5 COMMON ST.

FURS

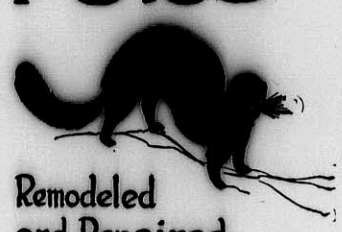

Remodeled and Repaired

FURS ARE THE VOGUE

Every woman who has furs wears them these days. If you have a fur coat or neck piece that requires repairing or remodeling have the work done now and enjoy the comfort and luxury of what you have while it is the mode. We remodel and repair fur garments at very reasonable prices. See us about yours now.

CHITEL'S TAILOR SHOP
(Next to Colonial Gas Station)
594 Main Street Winchester
Tel. 1075

Our Permanent Waves are giving entire satisfaction. The Idonian Beauty Shop, Nat'l Bank Bldg. Tel. 1408. je28-2t

The Pierce-Arrow Sales and Service. W. O. Blaisdell, tel. Win. 1100 or W. H. Booth, tel. Stoneham 0491. my17-tf

West Medford Tennis Club won from Winchester 4—3 in the Old Colony League tennis match which was played here last Saturday.

FIREWORKS

Firecrackers	Flags	Sparklers	Booteros
Caps and Pistols	Mines	Novelties	Red and Green Fire
2-Inch Salutes	Fountains	Horns	Triangles
Torpedoes	Pin Wheels	Flags	Jack in the Box
Sparklers	Lady Crackers	Skyrockets	Pyramids
Bombs	Grasshoppers	Candles	Snakes

NIGHT AND DAY ASSORTMENTS—ALL PRICES
LEAVE YOUR ORDER FOR 4th OF JULY DISPLAY AT THE STORE
WE SHIP DIRECT ANYWHERE, EXPRESS PREPAID

Winchester News Co.
7 and 17 Thompson St. (next to Esther's) Tel. 0350
BOTH STORES OPEN ALL DAY THE FOURTH
Fireworks Store (17 Thompson St.) Open All Night the Night Before the 4th
FREE DELIVERY

FIREWORKS

The Ideal Wall is the DULTINT WALL

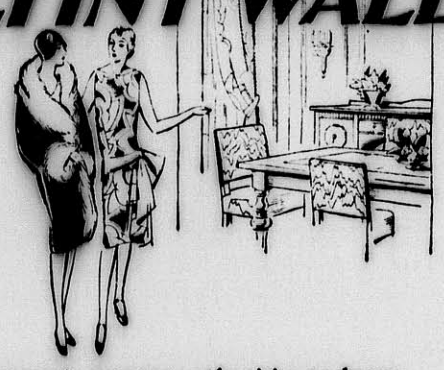

THE country's greatest authorities on home decoration agree that as a beautiful background for beautiful things, nothing can equal the wall painted with Bay State Dultint. Artistic . . . Sanitary . . . Beautiful Colors—a few minutes a month with soap and water keep your walls spotless. And it's cheaper to use, for it spreads wonderfully.

Central Hardware Co.
WINCHESTER, MASS.
THE PAINT SERVICE STATION

The Friendly Glow

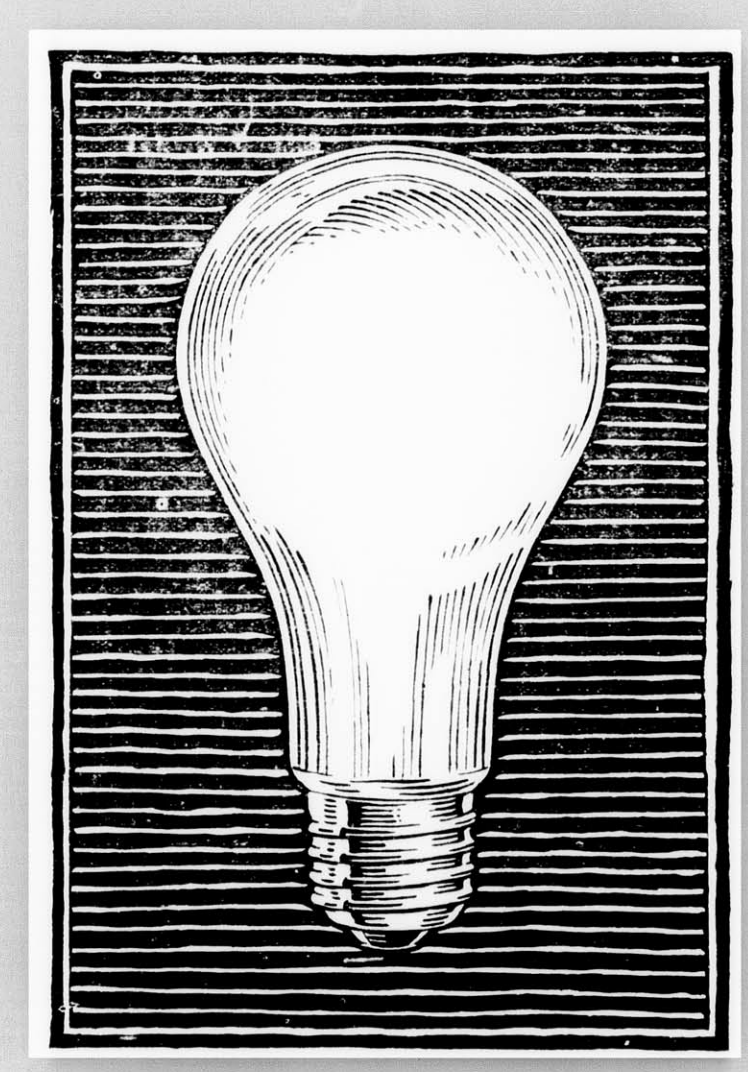

A NEW LAMP

FREE · · TO EDISON SERVICE CUSTOMERS

THIS new 60-watt incandescent lamp is the very latest development of lamp manufacturers. It gives 28½% more light than the 50-watt lamp for only one-fifth more current, and has exactly the same shape and dimensions as the 50-watt lamp so that it can be used in fixtures where additional light is desired without altering the appearance of the fixture.

It is always our desire to give our customers the most efficient lamps as they are developed by the manufacturers . . . Therefore we offer this—the newest model from the lamp manufacturers free of charge.

The old 50-watt lamp is still available, without charge, to any of our customers who may prefer it.

These new lamps may be obtained at the Lamp Department of our Main Office, 39 Boylston St., Boston, or at any of our suburban district offices.

THE EDISON ELECTRIC ILLUMINATING COMPANY OF BOSTON

Winchester Shop: 4 Mt. Vernon Street

New 7-passenger Pierce-Arrow sedan. Available for trips or taxi service. W. O. Blaisdell. Tel. Win. 1100. my17-tf

Autograph albums make gifts that will be appreciated by youngsters in school. Also fine for campers. A new line is at the Star office.

Our Permanents are not expensive. Our price is moderate, $15. The Idonian Beauty Shop, National Bank Building, tel. Win. 1408. je14-tf

NASH "400"

Leads the World in Motor Car Value

Advanced Six "400" 2-Door Sedan

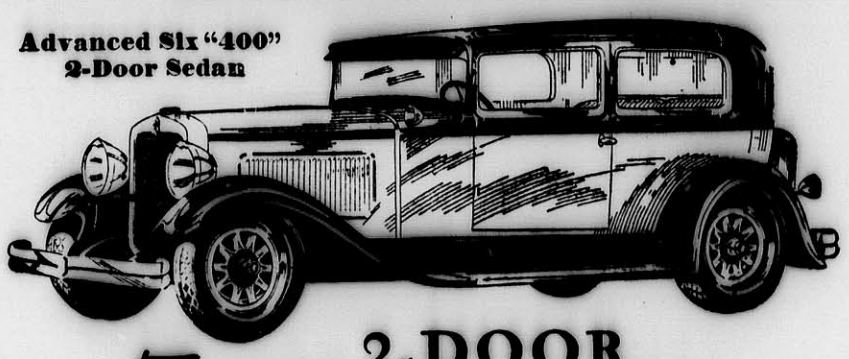

2-DOOR 3 SEDANS

STANDARD SIX	SPECIAL SIX	ADVANCED SIX
Delivered, Fully Equipped	*Delivered, Fully Equipped*	*Delivered, Fully Equipped*
$973	$1392	$1618

Lower, Delivered, Completely Equipped Prices

SMARTLY designed—luxuriously finished—brilliant in performance—exceptionally attractive in price—you should certainly see the three Nash "400" 2-Door Sedans before deciding.

The Standard Six 2-Door Sedan is the style and performance leader of the $900 field.

It has big Chromium-nickeled headlamps, cowl lamps and stop light, Chromium-nickeled bumpers, and smartly flared, one-piece fenders. The engine is a new high compression type with a 7-bearing crankshaft, Bohnalite pistons and torsional vibration damper.

Lovejoy hydraulic shock absorbers are regular equipment, *at no extra cost.*

The Advanced and Special Six Sedans lead their price fields with such attractive and exclusive features as smart, built-in, custom trunks, the Twin Ignition motor, Houdaille and Lovejoy hydraulic shock absorbers and Bijur Centralized Chassis lubrication which oils chassis bearings at the pressure of a pedal.

ALL Nash "400" models are fully factory equipped with bumpers, hydraulic shock absorbers, spare tire lock and tire cover—*at no extra charge.*

Delivered, Fully Equipped, Price Range of 23 Nash "400" Models, $973 to $2331 including Touring, Roadster, Coupe, Cabriolet, Victoria and Sedan Models

WINCHESTER NASH CO., INC.

526 Main Street, Winchester, Mass. Tel. 1658

OLD MEXICO SETS STYLES IN MODERN GARDENS

Over the Mexican border, troubleline of many centuries, something other than refugees and diplomatic problems is passing. A slow movement of the arts and crafts of a varied and colorful people has long been making its way into our houses and gardens. Its tempo quickened, this penetration of Mexican decorative arts into our homes has now reached the proportions of a new fashion wave.

Theodore F. Borst, president of Little Tree Farms, Framingham Centre, has just returned from three months among the gardens and galleries of California and the South West. In a recent interview Mr. Borst said,—

"The Mexican influence now crowds hard upon the Italian in the production of the finest patio and garden pictures. The Spanish-Mexican blend is more dominant than any other note in modern outdoor furnishings. The purely Mexican creations and the work of other craftsmen along sympathetic lines seem peculiarly suitable for modern gardens or for use on porch and lawn. They combine a true and vital color sense and an inherited regard for form, with a genius for usefulness which after all is the 'sine qua non' of the really modern garden."

What could be more delightful and appropriate in our play-time houses in the country or by the sea than the lively colors and cruder forms made by primitive Mexican craftsmen? For the more elaborate country estate, nothing is more effective than the rarely lovely glass and the intricately decorated pottery of the more developed artisan groups—their vases of cerulean blue or smoky green, their gracious "ollas" so suitable for flowering plants and choice evergreens, and so companionable to the lovely Spanish wrought iron tables and benches. Close to the homely earth in spirit and adaptability to man's needs, kin to her most daring flowers in gaiety of line and color, these decorative forms are sensitively in tune with the modern ideal of outdoor living.

It will be interesting to see what results follow this new foreign influence as it reaches our New England garden consciousness. If you want to see a rare collection of this colorful pottery just received from Mexico, visit the exhibition building at Little Tree Farms. Here, too, are unusual vases and jars of glass made by Italian craftsmen well worth the inspection of garden makers who crave something modern and different.

LARAWAY'S Mister Quick

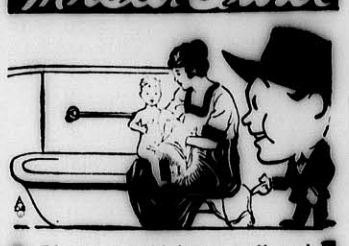

If you would keep well and bright
See that your drains are working right.

—from the proverbs of Mr. Quick

NEGLECTING your plumbing is the self same thing as neglecting your health. Use more of the plumber's time and less of the doctor's.

PLUMBING HEATING
THE J. A. LARAWAY COMPANY
5 PARK ST. PHONE 1126

Originated Dating System

The custom of dating events from the birth of Jesus Christ originated with a learned monk of Rome, Dionysius Exiguus, who compiled and computed the paschal cycle. Dionysius lived in the Fifth and Sixth centuries, dying about 555.

Belong Together

Learning without politeness makes a disagreeable pedant, and politeness without learning makes a superficial, frivolous puppy.—Chesterfield.

H. H. BRADLEY HEADS COUNTRY DAY SCHOOL

According to advices issued by the Winchester Country Day School, Mr. Harold H. Bradley, at present co-diretor of the shool with Mr. L. Theodore Wallis, will assume full charge as headmaster, beginning next September.

Mr. Bradley has been connected with the Winchester Country Day School since 1926. He was graduated from Princeton University in 1904 with the degree of Bachelor of Science. After a year of teaching in Japan and traveling in various Oriental countries he entered business in New Jersey. In 1919 he entered the teaching profession and was connected with the Montclair Academy, Montclair, N. J. until 1925. At Columbia University in 1926 he received the degree of Master of Arts.

Mr. Wallis, who will retain an advisory interest in the school, is withdrawing from active teaching in order to devote his entire time to Mishe Mokwa, his camp for younger boys.

Salt of the Earth

There are souls in the world that have the gift of finding joy everywhere, and of leaving it behind them when they go.—Faber.

Just One more

Bobby, a five-year-old Irvington boy, has reached the inquisitive age. The other day he was particularly annoying, and his mother was busy answering his questions. Finally she could stand it no longer. "Bobby, stop asking those foolish questions and run out and play," she ordered.

"Oh, just one more," pleaded Bobby. "Say, if I was twins, which one would I be?"—Indianapolis News.

GENERAL ELECTRIC Refrigerator

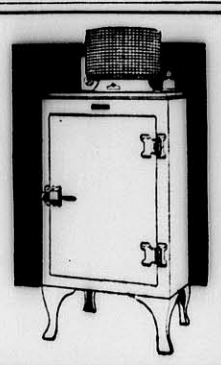

This name is your guarantee

No owner has ever paid one cent for service

O. L. ANDERSON
Local Representative
PHONE STONEHAM 0542-R
je14-4t

SAY IT WITH FLOWERS

Do You Still Send Her FLOWERS

YOU know how thrilled she used to be when you said it with Flowers .. Now that she means so much more to you, your Flowers will mean more to her. On the anniversary of your Wedding Day add to her storehouse of pleasant memories, the happy thought that *you remembered.*

Winchester Conservatories, Inc.
186 CAMBRIDGE ST. Tel. Win. 1702

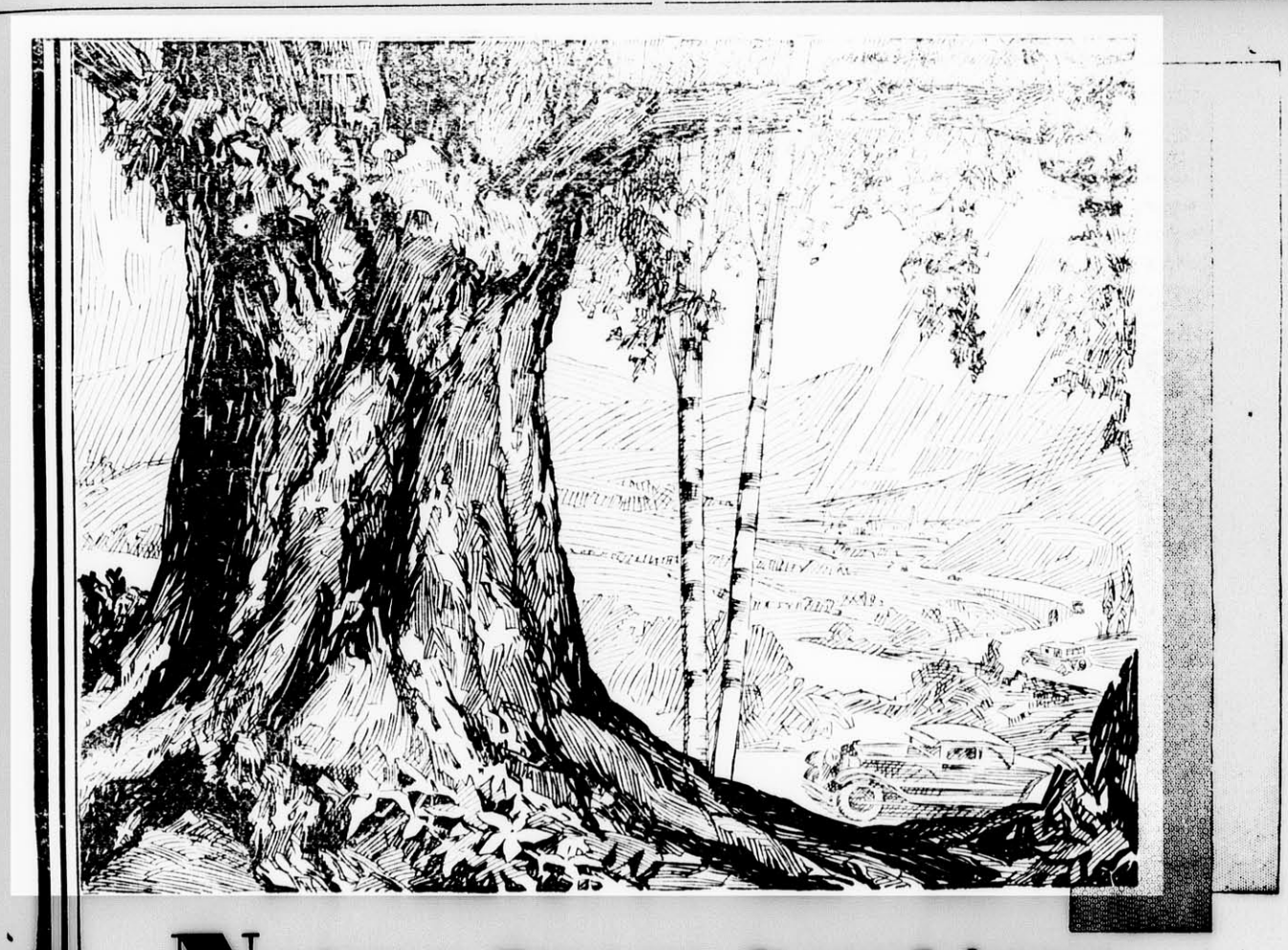

Nature Never Combines an Oak with a Birch

Neither does Nature combine crude oils of different base into a finished lubricant. Different types of crude oils have their own peculiar qualities. Each contributes toward perfect lubrication. The problem of securing the best qualities of paraffine crude and naphthene, of blending these two into an oil having properties of both, has finally been solved. Our chemists have made a two-base oil which is ideal for the modern high-compression, high-speed motor . . . the new Gulf

SUPREME MOTOR OIL

It resists heat and wear; minimizes carbon formation and in every way lubricates for the best performance of your motor. Let your motor convince you.

GULF REFINING COMPANY

Manufacturers of the Famous Gulf Venom Insecticide

GULF
At the Sign of the Orange Disc

June 27, 1929.

GRANADA THEATRE, MALDEN

"Cocoanuts" the feature picture now playing at the Granada Theatre, Malden, is a lavish musical extravaganza starring the Four Marx Brothers who are world famous comedy stars. The action takes place in the hotel of an exploded Florida boom town and the plot hinges around a stolen necklace. Some of the best chorus work that has yet been shown in any of the screen productions of the revue or musical comedy type is presented in this picture by a chorus composed of the pick of the leading shows on Broadway. Oscar Shaw and Mary Eaton, stars of "The 5 O'Clock Girl" present the theme song "When Dreams Come True" in a most pleasing manner. Irving Berlin is the composer of this and other song hits of the picture. The Marx Brothers carry the interest of the audience from the opening scenes until the final fadeout, and taken all in all "Cocoanuts" is a program of super-entertainment. In addition to this feature there are special all-talking short subjects, Pathe news and comedy.

The star of "Innocents of Paris," the feature picture coming to the Granada next Monday for the entire week, is Europe's reigning king of song and pantomime, Maurice Chevalier, a veritable giant of the entertainment profession. He is a young man who emerged from the World War to become the personification of the joyous rebirth that followed the halocaust. To see and hear him is to love him. He "gets" you and holds you. In "Innocents of Paris" Chevalier plays the part of a happy-go-lucky push-cart singer of the Flea Market District of Paris. Het gets a chance to go on the stage with his songs and pantomime, and the plot affords him every opportunity to present the gorgeous values of his full repertoire of songs which have established him in real life as a genius among entertainers. The picture is all-talking and the work of the supporting cast is most pleasing. Sylvia Beecher, a beautiful young actress recruited from the stage is the purveyor of the love interest with M. Chevalier.

ORPHEUM THEATRE, MALDEN

"The Desert Rider," Tim McCoy's latest starring vehicle and a graphic drama of the early days before the telegraph and telephone had pushed their way across the Rockies, is the current attraction at the Orpheum Theatre, Malden. The story is based on the trials and tribulations of the early settlers in lower California during the granting of the governmental land deeds. Many and varied were the difficulties which beset the gallant "Pony express" riders whose duty it was to get these important papers which brought about one of the most colorful romances of this period. Sensational chases between the bandit gang and the daring riders of the sage and thrilling battles in which a group of bloodthirsty redmen appear in the picturesque surroundings of the desolate sand wastes are highlights of the story. Bewitching Raquel Torres is Tim McCoy's leading lady in this glorious tale of adventure. The second feature on this program is another gripping episode of the thrilling mystery serial "Queen of the North Woods" starring Walter Miller and Ethlyne Clair.

Mix up a love story with an unusual background, introduce new atmosphere with strange people and plenty of action, and you have real entertainment. Such is "Tommy Atkins," the feature picture coming to the Orpheum for the first three days of next week. It has all these elements and more, for the company that went down into Egypt to make this photoplay were able to obtain actual English troups and tribesmen of the Sudan to give the final touch of realism. All of the stirring desert battles and all other episodes were photographed on the spots where the action of the story takes place. Lillian-Hall-Davis is charming as the heroine and Walter Byron gives extremely good performance as the young curate who enlists under the name of "Tommy Atkins" to save the honor of a friend and preserve the happiness of the woman he loves. "Yellow Contraband," the second feature on this program is a fast moving story of dope smugglers along the border and the government agents who have to cope with this underworld menace. Leo Maloney is the featured player in this thrilling production.

UNIVERSITY THEATRE

The feature picture at the University for four days beginning Sunday is "The Cocoanuts" with the famous Marx Brothers. These musical comedy stars always played to full houses on Broadway and on the road. Never so screamingly funny as in "The Cocoanuts." In addition to the Marx Brothers are featured two more big musical comedy stars—Oscar Shaw and Mary Eaton former Follies beauty. The picture is a reproduction of the Zeigfield musical comedy of the same name and is one of the most entertaining of the all-talkers yet produced, complete with singing and dancing numbers.

For the last three days of the week the feature pictures are "Thru Different Eyes" with Warner Baxter, Mary Duncan and Edmund Lowe and "Love and the Devil" starring Milton Sills.

In "Thru Different Eyes," Miss Duncan has a particularly difficult role as Viola Manning, a part calling for a triple characterization. As the wife of Harvey Manning, on trial for the murder of his best friend, Jack Winfield, Miss Duncan first appears as the defense attorney visualizes her; next, as seen by the district attorney, and finally as she really is. Baxter, in the role of Winfield, also has a "three-way" part, as has Lowe, as Harvey Manning. Both players, favorites for several years on stage and screen, give masterly interpretations of very difficult roles.

In "Love and the Devil" Sills is supported by Maria Corda who appears in the role of a famous opera singer.

Jewels in Watches

The use of the jewel bearings for watch pivots was introduced by Nicholas Fahr about the middle of the Eighteenth century. Five was the first number used. This was adopted almost immediately by the Swiss watchmakers. Formerly diamonds and sapphires were used entirely; rubies much later, which have not proved so satisfactory.

Youth's "Wild Oats"

The wild oat, a tall grass resembling the cultivated oat, is a common weed in England. Originally "sowing wild oats" meant sowing worthless seed, or seed that would produce a worthless crop. Figuratively sowing wild oats came to mean committing youthful excesses with subsequent reform usually implied.

Famous Clockmaker

Seth Thomas was a famous clockmaker of Connecticut. He was born in 1786 and was the pupil and successor of Eli Terry, a noted maker of clocks. He built a factory at Thomaston, Conn., which was carried on by his son of the same name. The elder Seth Thomas died in 1859.

Many Articles of Wood

Wood is used in more than 5,000 articles in use today, either in its natural state or altered chemically, according to a writer in the Farm Journal. And, what is more surprising, he estimates that two-thirds of the population of America still use wood exclusively for fuel.

Early Western Railroad

The first railroad built in what is now the state of Washington was the Walla Walla & Colorado River railroad which was opened November 1, 1875. It was 32 miles long and extended from Walla Walla, Wash., to Wallula, Wash.

Fact Puzzles Scientists

The greatest finds of fossil ivory have been made in islands to the north of Siberia, and it has long been a puzzle to men of science to understand how such herds of monstrous creatures could have found a living so near the North pole.

Found in Book of Job

The phrase "skin of my teeth" originated in the Book of Job 19:20.

Countries Without Seaport

Neither Bolivia nor Paraguay has a seaport.

Washington Saw Balloon

When the aeronaut Blanchard made the first balloon ascension in America at Philadelphia on January 9, 1793, President Washington went to the field early to witness the inflation of the balloon and to give the aviator a passport.

Dome Foretells Weather

In a factory in England the time for starting and stopping is sounded by the gateman striking with a small hammer a steel dome suspended from a steel rod. That dome is regarded as a correct foreteller of the weather. If it will be fine and warm the sound of the dome ceases as the timekeeper finishes striking it. If it will be wet the dome resounds long after it is struck.

Credited to Franklin

The saying, "Nothing is certain but death and taxes," is attributed to Benjamin Franklin.

Fools Hard to Teach

The fool, though he be associated with a wise man all his life, will perceive the truth as little as a spoon tastes the soup.—Buddha.

We've Noticed That

A scientific writer says there is no such thing as time, quite a few office boys are of the same opinion.—Ottawa Journal.

Keep Heart Fresh

Without dew and light flowers fade. Charity and love are dew and light of the human heart.—Mme. de Genis.

JEDDO-HIGHLAND COAL

Aristocrat of Anthracite

J. N. COWIN COAL COMPANY
59 Riverside Avenue Medford, Mass.
Near Medford Square Mystic 0950, 0951

MORE { EVEN HEAT / LASTING / HEALTHFUL } LESS { ASHES / SMOKE / CARE }

Cup Cakes Are Popular

Our cup cakes are made from a Gold Cake mixture. They are frosted in many different colors. These cup cakes are deservedly popular.

Week-end Cake Special **June 28 and 29**

OLD FASHIONED SPICE CAKE

Monday and Tuesday **SPECIAL** **July 1 and 2**

CRIMP BREAD, 8c loaf
(regular price 10c)

Friend's

A Friendly Food Shoppe
554 MAIN STREET

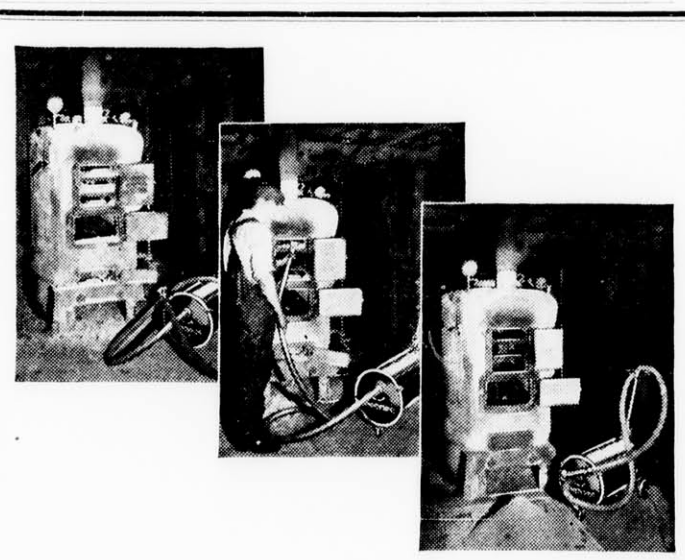

We are now prepared to clean your furnace or heater in the latest and most approved manner by the Sturtevant Vacuum Cleaning Method.

Especially effective for oil burning heaters.

NO DIRT **NO DUST**

Call Winchester 0375, or drop us a card, and we will put your heater in first class condition without dirt or muss.

Geo. T. Davidson

PLUMBING AND HEATING CONTRACTORS
19 Park Avenue, Winchester

je7-4t

Order your **BRIDAL BOUQUET** *from us*

WINCHESTER CONSERVATORIES
Incorporated
186 Cambridge Street
Tel. Win. 1702

je7-4t

June 14, 1929

To the Selectmen of the Town of Winchester:

The undersigned being the owner of a detached single house situated and numbered 8 on Francis Circuit, within a single residence district as established by the Zoning By-Law, hereby makes application under the provisions of Section 8 of said Zoning By-Law for permission to alter said house and use the same as a place of residence of two families, as provided by Paragraph C of Section 2 of said By-Law.

HAZEL H. BIGELOW

June 18, 1929

Town of Winchester
in Board of Selectmen:

Upon the foregoing application, it is hereby

ORDERED: That a public hearing be held thereon in the Selectmen's room in the Town Hall building on Monday, the eighth day of July, 1929 at 8 P. M., and that fourteen days' public notice thereof be given, at the expense of the applicant by publishing a copy of said application, together with this order, in the Winchester Star, on June 21st and June 28th, 1929, that notice thereof be given to the owners of all the land adjoining the land described in the application, and all land on said Francis Circuit within one hundred feet of said premises, by mailing to them, postage prepaid, a copy of said application and order, and that a copy of said application and order be posted in a conspicuous location upon said premises.

By the Board,
GEORGE S. F. BARTLETT,
Clerk

THAT is the way we look at it, and that's the reason we are glad to give you a fair exchange value on your old tires when you buy U. S. Royals.

It makes no difference what brand your tires are. Drive around and let us appraise them. You will be surprised at the liberal allowance we make.

The allowance will apply on any tire in our splendid stock of

U. S. ROYALS
The Modern Tires for the Modern Car

This Offer Good to July 1st

OSCAR HEDTLER
AUTO AND RADIO SUPPLIES
ROAD SERVICE
26 Church Street, Winchester Tel. 1208

J. F. WINN & CO.

957 MAIN STREET, WINCHESTER
Telephone Win. 0108, 0109

COAL REDUCED COAL PRICES

Old Company's Lehigh

STOVE	$15.75	PEA	$11.00
EGG	$15.25	BUCKWHEAT	$9.50
NUT	$15.25	WELSH	$16.00

A discount of 50c per ton will be allowed on all orders of 1 ton or more if paid within 10 days from date of delivery

New England Coke

$12.50 Per Ton Net—No Discount

my17-tf

PLATE GLASS FOR ALL CARS INSTALLED WHILE YOU WAIT

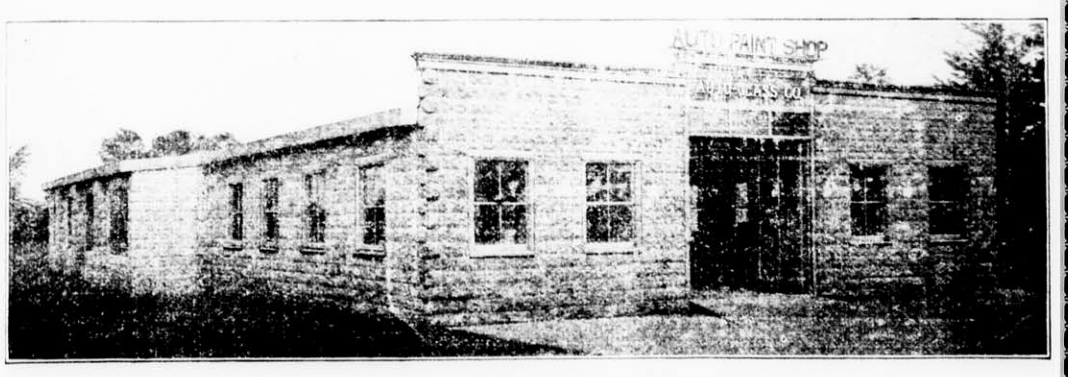

AUTO GLASS CO.

THE AUTO BODY AND FENDER REPAIR SHOP WITH THE QUALITY REPUTATION

Expert workmen with long experience, fair prices, superior work, has earned us our reputation for quality.

On the State Highway connecting Stoneham and Reading, near the B. & M. R. R. Crossing
WORLDS OF PARKING SPACE

je21-tf

Winchester, Mass., June 19, 1929
TO THE BOARD OF SELECTMEN OF THE TOWN OF WINCHESTER: The undersigned respectfully petitions for a license to keep

GASOLINE

10 gallons in motor vehicles while in private 2-car garage which garage is to be located on the land in said Winchester situated on Cross Street and numbered 15 thereon, as shown upon the plan filed herewith and certifies that the names and addresses of all owners of record of land abutting the premises are as follows:

Abutters: Mary A. Murphy, 44 Gendale Street, Everett; John and Etta M. Kennedy, 17 Cross Street, Winchester; Louis G. Keyes, 66 Nashua Street, Woburn.

GEORGE JACKSON.
15 Cross Street,
Winchester, Mass.

Town of Winchester, in Board of Selectmen, June 24, 1929. On the foregoing petition it is hereby ORDERED that a public hearing thereon be held on Monday the 8th day of July 1929 at 7:40 p. m. in the Selectmen's Room in the Town Hall Building; that notice thereof be given by us (at the expense of the applicant), by publishing a copy of said petition, together with this order, in the "Winchester Star" at least seven days before said date and that notice of the time and place of said hearing be given by the applicant by registered mail, not less than seven days prior to such hearing, to all owners of real estate abutting on the land on which such license, if granted, is to be exercised.

A true copy.
Attest:
GEORGE S. F. BARTLETT,
Clerk of Selectmen

BOWDOIN SQ. THEATRE CONTINUOUS
WEEK OF JULY 1ST
HEAR THE GOLDEN VOICE OF
RAMON NOVARRO
in "The PAGAN"
TIM McCOY in "The BUSH RANGER"
VAUDEVILLE ACTS - in Person

UNIVERSITY THEATRE
HARVARD SQUARE
Continuous Daily 2—10:30
Sun. Mon. Tues. Wed.
June 30, July 1, 2, 3
FOUR MARX BROTHERS in
"COCOANUTS"
Singing, Talking, Dancing
Thurs. Fri. Sat., July 4, 5, 6
"THRU DIFFERENT EYES"
All Talking Picture
With WARNER BAXTER, MARY DUNCAN and EDMUND LOWE
Milton Sills in
"LOVE AND THE DEVIL"

LOCATELLI'S CAPITOL YOUR HOME THEATRE
Mon. Tues. Wed., July 1, 2, 3
The Famous MARX BROTHERS in
"THE COCOANUTS"
All Talking, Singing, Music, Comedy
Other Novelties and Feature Picture
Thurs. Fri. Sat., July 4, 5, 6
100 Per Cent Talking in the Daring Production of
"THE LETTER"
With JEANNE EAGELS
John Gilbert in "DESERT NIGHTS"
Vitaphone Act—"Dear Teacher"

MEDFORD THEATRE
CALL MYSTIC 1800 FOR RESERVED SEATS
MAT. 2:00 EVE. 7:00
Monday, Tuesday, Wednesday, July 1, 2, 3
SEE AND HEAR
"Abies' Irish Rose"
Starring BUDDY ROGERS and NANCY CARROLL
VITAPHONE ACTS
Thursday, Friday, Saturday, July 4, 5, 6
HEAR AND SEE
An ALL STAR CAST in
"The Doctor's Secret"
JACQUELINE LOGAN and LIONEL BARRYMORE in
"The River Woman"
Stan Laurel in "Big Business"
WEEKLY SOUND FABLES

NEWSY PARAGRAPHS

Numerous car owners whose place of employment is about the center and who drive to work are taking advantage of the parking space at the rear of the fire and police building on Winchester place. The number of cars which are left there daily is constantly increasing. This place provides a safe parking space and the autos are kept off the streets.

We have them, the Kant Klog salt and pepper caster sets, at the Star office.

Michael O'Keefe met with misfortune Wednesday afternoon when driving a Ford touring car up Madison avenue. The car got out of control and overturned and as a result of the accident O'Keefe was found to be driving without a license. The car was righted and towed off.

NOTICE OF LOST PASS BOOK

In compliance with the requirements of Chapter 167, Section 20, of the General Laws and Acts in amendment thereof or supplementary thereto, notice is hereby given of the loss of Pass Book No. 15,552 issued by the Winchester Savings Bank, and that written application has been made to said bank for the payment of the amount of the deposit represented by said book or for the issuance of duplicate book therefor.

WINCHESTER SAVINGS BANK,
By William E. Priest, Treasurer
je21-3t

WINCHESTER TRUST COMPANY

In compliance with the requirements of Chapter 590, Section 40, Acts of 1908, as amended by Chapter 491, Section 6, Acts of 1909, and by Chapter 171, Section 1, Acts of 1912, notice is hereby given of the loss of pass book No. 1321.

C. E. BARRETT, Treasurer
je21-3t

Mother will appreciate a cool kitchen

An insulated, heat-controlled, range helps keep it cool and gives more leisure hours to spend with the children out of doors.

Why not let us arrange for your installation?

Arlington Gas Light Co.
527 MAIN ST., WINCHESTER
TEL. WIN. 0142

TO HOLDERS OF FIRST CONGREGATIONAL CHURCH
Winchester, Massachusetts

5% DEBENTURE BONDS
Dated February 1, 1926
Due February 1, 1936

NOTICE OF REDEMPTION

Notice is hereby given that the First Congregational Church, Winchester, Mass. has elected to redeem on August 1, 1929 in accordance with the terms of the above mentioned bonds $8000 principal amount of said 5% Debenture bonds and that on August 1, 1929 they will become due and payable and the First Congregational Church, Winchester, Mass. will pay on each of the said bonds of the serial numbers stated below at the office of the Winchester Trust Company, Winchester, Mass. the principal thereof together with the accrued interest thereon to August 1, 1929. The serial numbers of the bonds drawn by lot in accordance with the provisions of said bonds are as follows:

Bonds in Denominations of $1000
Numbers M10 M21 M40
M16 M37 M49

Bonds in Denominations of $500
Numbers D10 D12 D17

Bonds in Denominations of $100
Numbers C15 C16 C24 C25

Bonds in Denominations of $50
Numbers L7 L32

The holders of bonds of said serial numbers are hereby notified to surrender the same with the August 1, 1929 coupons and all coupons maturing subsequent to that date at the Winchester Trust Company, Winchester, Mass. for redemption and payment as above stated. Coupons maturing August 1, 1929 may be presented for payment with said bonds or may be detached and collected in the usual manner.

Upon deposit being made with the Winchester Trust Company, Winchester, Mass. By the First Congregational Church, Winchester, Mass. before August 1, 1929 of a sum of money sufficient to redeem said bonds of said serial numbers, interest on such bonds will cease to accrue from and after that date and the coupons for interest pertaining to such bonds and maturing after said date will be void.

WINCHESTER TRUST CO.
C. E. Barrett, Treasurer,
FIRST CONGREGATIONAL CHURCH,
Winchester, Mass.
Edward A. Bigelow, Treasurer
June 24, 1929. je28-4t

COMMONWEALTH OF MASSACHUSETTS
MIDDLESEX, SS. PROBATE COURT

To the heirs-at-law, next of kin and all other persons interested in the estate of Julia F. Holland late of Winchester in said County, deceased.

WHEREAS, a certain instrument purporting to be the last will and testament of said deceased has been presented to said Court, for Probate, by Joanna T. O'Sullivan who prays that letters testamentary may be issued to her, the executrix therein named, without giving a surety on her official bond.

You are hereby cited to appear at a Probate Court to be held at Cambridge in said County of Middlesex, on the eighth day of July A. D. 1929, at ten o'clock in the forenoon, to show cause, if any you have, why the same should not be granted.

And said petitioner is hereby directed to give public notice thereof, by publishing this citation once in each week, for three successive weeks, in The Winchester Star a newspaper published in Winchester the last publication to be one day, at least, before said Court, and by mailing, post-paid, or delivering a copy of this citation to all known persons interested in the estate, seven days at least before said Court.

Witness, JOHN C. LEGGAT, Esquire, First Judge of said Court, this seventeenth day of June in the year one thousand nine hundred and twenty-nine.

LORING P. JORDAN, Register
je21-3t

NOTICE IS HEREBY GIVEN that the subscriber has been duly appointed executrix of the will of CATHERINE A. HOLLAND late of WINCHESTER in the County of Middlesex, deceased, testate, and has taken upon herself that trust by giving bond, as the law directs.

All persons having demands upon the estate of said deceased are hereby required to exhibit the same; and all persons indebted to said estate are called upon to make payment to

MARY E. HOLLAND, Executrix
(Address)
129 Mt. Vernon Street,
Winchester, Mass.
June 18, 1929 je21-3t

NETOCO
EMBASSY
THEATRE
WALTHAM
Thurs., Fri. and Sat.
All Singing, Talking, Dancing
FOX MOVIETONE
FOLLIES
with
Sue Carol and David Rollins
and a Chorus of 200
Laura La Plante in Scandal
SUN., MON., TUES., WED.
4 DAYS
100% TALKING
With Music and Singing
Roland West Presents
"ALIBI"
From the Stage Play
"Nightstick"
Another Big Feature
"STOLEN KISSES"
with MAY McAVOY
Free Drinks and Cigarettes
Free Auto Parking, 500 Cars
J. LESLIE CAHILL, Organist
Mat. 2.00 P. M. Eve. 7:30 P. M.
One Big Show
JUST A SHORT MOTOR RIDE

ESTATES TO BE SOLD
FOR UNPAID TAXES AND ASSESSMENTS

Commonwealth of Massachusetts,
Middlesex ss. Winchester.

TAX COLLECTOR'S NOTICE
COLLECTOR'S OFFICE

The owners and occupants of the following described parcels of real estate situated in the town of Winchester, in the county of Middlesex and Commonwealth of Massachusetts, and the public, are hereby notified that the taxes and assessments thereon severally assessed for the years hereinafter specified, according to the list committed to me as collector of taxes for said Winchester by the assessors of taxes, remain unpaid, and that the smallest undivided parts of said land sufficient to satisfy said taxes and assessments with interest and all legal costs and charges, or the whole of said land if no person offers to take an undivided part thereof, will be offered for sale by public auction at the

Collector's Office in the Town Hall Building
in said Winchester on
Thursday, September 5, 1929 at nine o'clock a. m.

for the payment of said taxes and assessments with interests, costs and charges thereon, unless the same shall be previously discharged.

Armes, Fritzie Trobridge—A certain parcel of land containing about 112,052 square feet being known as part lot 10 on Cambridge Street situated in Winchester bounded as follows: Easterly by Cambridge Street, northerly by land of Ella T. Wallis and Fernway, westerly by land of Margaret Elder et al and southerly by land of Margaret Elder et al.
Tax of 1928 ..... $48.75

Ashworth, Arthur and Mary E.—A certain parcel of land containing about 4732 square feet with buildings thereon situated on Lincoln Street in Winchester bounded and described as follows: Northerly by Lincoln Street, easterly by land of Sarah F. Riley and land of Edward A. and Annie E. MacKinnon, southerly by land of Henry K. Roberts and westerly by land of Olive C. Marchant.
Tax of 1928 ..... $155.35

Bean, William K. and Edna M.—A certain parcel of land with the buildings thereon situated on the southerly side of Forest Street bounded and described as follows: Beginning at land now or formerly of Libby, thence northeasterly by Forest Street about 104 feet to land of Webster, thence southerly by land of Webster, and by land of Chase about 316 feet to lot 27 on "Plan of Building Sites at Ware Park" Walter C. Stevens, Civil Engineer, May 1912, thence southwesterly by lot 27 to lot 17, thence northwesterly by lots 17, 18 and lot 2, about 357 feet to point of beginning, containing about 35,314 square feet.
Tax of 1928 ..... $170.30
Unapportioned Sewer 156.23
Committed Interest 5.47

Beaulieu, Mederick—Land Court Doc. 81,012 Ctf. 24,925 Book 166 Page 545. A certain parcel of land containing about 5880 square feet being known as lot 127 on Woodside Road situated in Winchester bounded and described as follows: Northeasterly by Woodside Road, southeasterly by lot 126, westerly by lot 129 and northwesterly by lot 128.
Tax of 1928 ..... $12.35

Boston Safe Deposit & Trust Co. Trustees for Louis Bacon—Buildings and about 17,989 square feet situated on Grove Street in Winchester bounded and described as follows: Northerly by land of Charles F. and Robert Bacon, easterly by land of Bertha M. Bacon, southerly by Grove Street and westerly by land of Jonathan H. and Mary L. Preston.
Tax of 1928 ..... $259.35

Corabi, Raimoundo and Samuel—A certain parcel of land containing about 5810 square feet with buildings thereon situated on Harvard Street in Winchester bounded and described as follows: Northerly by Harvard Street, easterly by Florence Street, southerly by land of Rosinna and Giovanni Luongo and westerly by land of William P. and Nettie M. Jones.
Tax of 1928 ..... $114.40

Davis, Harry D. and Theda H.—A certain parcel of land containing about 8056 square feet with buildings thereon situated on Emerson Road in Winchester bounded and described as follows: Northerly by land of Vail Brothers Mauger Corporation, easterly by land of William E. Schrafft, southerly by land of Bonnelli-Adams Company, westerly by Emerson Road.
Balance of Tax of 1928 ..... $198.60

Dow, Grace L. supposed present owner Sterling Security Co.—A certain parcel of land containing about 17,800 square feet with buildings thereon situated in Winchester on Main Street bounded and described as follows: Northerly by land of Isaac R. Webber, easterly by land of Leslie C. Olmstead, southerly by Madison Avenue and westerly by Main Street.
Tax of 1928 ..... $482.95
Unapportioned Sidewalk 167.55
Committed Interest 7.98

Dunlop, Kenneth C.—Buildings and about 5790 square feet situated on Park Avenue in Winchester bounded and described as follows: Northerly by Park Avenue, easterly by land of Kate Sargent, southerly by land of C. Harry and Anna M. Swanson and westerly by land of Carroll and Ruth Hilton.
Tax of 1928 ..... $217.75

Dunne, James L. and Mary C.—Buildings and about 7500 square feet of land known as lot 52 and ½ lot 53 on Sargent Road in Winchester bounded and described as follows: Northerly by land of Jennie E. Farrell, easterly by land of Mark A. and Dorothy R. Burns and Edmund F. and Sarah A. Knight, southerly by land of Philip W. Rounsevell and westerly by Sargent Road.
Tax of 1928 ..... $253.50

Feingold, Julius Y.—A certain parcel of land containing about 6711 square feet with buildings thereon situated on Vine Street in Winchester bounded and described as follows: Northerly by Vine Street, easterly by Main Street, southerly by land of Richard A. White and westerly by land of Emily A. Scholl.
Tax of 1928 ..... $686.40
Unapportioned Sidewalk 72.87
Committed Interest 3.47

Figlioli, Vito and Giovanna—A certain parcel of land containing about 11,085 square feet with buildings thereon situated on Swanton Street in Winchester bounded and described as follows: Northerly by land of Antonio and Mario Agri, easterly by land of Jeremiah McCarthy et al, southerly by Swanton Street and Westerly by land of Francesco and Angela Datillo and Carmella Luongo.
Tax of 1928 ..... $113.75

Fiore Mary—A certain parcel of land containing about 6000 square feet being known as part of lot 24 on Richardson Street situated in Winchester bounded and described as follows: Easterly by land of Matilda Borgh, northerly by land of Albertina L. Hoff, westerly by land of Joshua Farrow Heirs, southerly by Richardson Street.
Tax of 1928 ..... $7.80

Fitzgerald, Mary E.—A certain parcel of land containing about 10,828 square feet with buildings thereon situated on Washington Street being known as lot 21 in Winchester bounded and described as follows: Northerly by other land of Mary E. Fitzgerald, easterly by land of George Kirkpatrick, southerly by Fairmount Street and westerly by Washington Street.
Tax of 1928 ..... $248.95

Fitzgerald, Mary E.—A certain parcel of land containing about 10,282 square feet with buildings thereon situated on Washington Street in Winchester being known as lot 20 bounded and described as follows: Northerly by land of Carl Larson and E. Viola Ruston, easterly by land of George Kirkpatrick, southerly by land of Mary E. Fitzgerald, and westerly by Washington Street.
Tax of 1928 ..... $247.65

Gleason, Herbert E.—Buildings and about 23,500 square feet of land known as lot H. on Woodside Road, being the same premises described in a deed of Charles Bruce to Herbert E. Gleason, Land Court Certificate 10,581, Registration Book 71, Page 489, Middlesex South District Registry of Deeds.
Tax of 1928 ..... $155.35

Grace, Thomas F.—Buildings and about 6430 square feet of land known as lot 125 and lot 126 on Main Street in Winchester bounded and described as follows: Northerly by land of George H. Kelley, easterly by Main Street, southerly by Sheridan Circle and westerly by land of Kate Foley Heirs.
Tax of 1928 ..... $57.85
Unapportioned Sidewalk 39.18
Committed Interest 1.87

Hazel, James T.—A certain parcel of land containing about 3489 square feet with buildings thereon situated on Irving Street in Winchester bounded and described as follows: Northerly by Town of Winchester, easterly by land of Emilio Luongo, southerly by Irving Street and westerly by land of Florence M. McCarthy.
Tax of 1928 ..... $70.20

Hight, Francis W.—Buildings and about 11,181 square feet of land known as lot 173 on Cabot Street in Winchester bounded and described as follows: Northerly by Warren Street, easterly by land of Arthur V. Rogers, southerly by land of Cora M. Wadleigh and westerly by Cabot Street.
Tax of 1928 ..... $358.80

Holland, Frank J. et al—A certain parcel of land containing about 5500 square feet with buildings thereon situated on Hancock Street in Winchester bounded and described as follows: Northerly by land of Ethel R. Wyman, easterly by land of George B. Lord, southerly by Hancock Street and westerly by land of N. Gertrude Saltmarsh.
Tax of 1928 ..... $125.45

Kirby, Charles B. and Curley—Buildings and about 5600 square feet of land known as lots numbered 113 and 117 on Harvard Street bounded and described as follows: Southerly by Harvard Street, westerly by land of Frank Molea, northerly by land of Francesco and Carmella Molea and Sebastiano and Pasqualina Penna and easterly by land of Jane Skanks.
Tax of 1928 ..... $65.00

Larivee, Marie L.—A certain parcel of land containing about 6092 square feet being known as lot 44 on Main Street situated in Winchester bounded and described as follows: Easterly by Main Street, northerly by land of James P. McCue, westerly by Russell Brook and southerly by land of Frank H. McCoombs.
Tax of 1928 ..... $6.50

Lassen, Josephine—A certain parcel of land containing about 4776 square feet with the buildings thereon known as lot A on Forest Street bounded and described as follows: Easterly by Forest Street, northerly by land of Mary R. Cross, westerly by land of Lewis Parkhurst and southerly by land of Thomas E. Martin.
Tax of 1928 ..... $83.85

Latham, Mary E. Heirs Buildings and about 4357 square feet of land known as lots 31 and part lot 30 on Harvard Street bounded and described as follows: Easterly by land of Frank and Vittoria Yapelli, northerly by Harvard Street, westerly by land of Guiseppe and Rosa F. Ferro and southerly by land of James J. Fitzgerald.
Tax of 1928 ..... $71.50

Tumbarello, Antonio and Giuseppe: A certain parcel of land containing about 8100 square feet with buildings thereon situated on Swanton Street bounded and described as follows: Northerly by Swanton Street, easterly by land of Patrick Craughwell, southerly by land of Timothy H. Callahan and westerly by land of Catherine A. O'Donnell.
Tax of 1928 (Balance of Tax) $54.40

Van Auken, G. White: Supposed present owners Clara R. Russell and Winchester Realty Co.—Land being lot 6 on a plan of land of C. B. Humphrey dated November 2, 1926 and recorded with Middlesex County Land Court Reg. Book 152, Page 537.
Tax of 1928 ..... $ 9.10
Unapportioned Sewer 72.28
Committed Interest 3.61

Van Auken, G. White: Supposed present owner Winchester Realty Co.—Land being lot 7 on a plan of land of C. B. Humphrey dated November 2, 1926 and recorded with Middlesex County Land Court Reg. Book 152, Page 537.
Tax of 1928 ..... $ 9.10
Unapportioned Sewer 72.28
Committed Interest 3.61

Van Auken, G. White: Supposed present owners Winchester Realty Co., Matteo D'Acostino and John DeLotto—Land being lot 8 on a plan of land of C. B. Humphrey dated November 2, 1926 and recorded with Middlesex County Land Court, Reg. Book 152, Page 537.
Tax of 1928 ..... $125.45
Unapportioned Sewer 72.28
Committed Interest 3.61

Van Auken, G. White: Supposed present owners Matteo D'Acostino and John DeLotto—Land being lot 9 on a plan of land of C. B. Humphrey dated November 2, 1926 and recorded with Middlesex County Land Court, Reg. Book 152, Page 537.
Tax of 1928 ..... $125.45
Unapportioned Sewer 72.28
Committed Interest 3.61

Vinson, Gertrude Y—Buildings and 5 parcels of land on High and Ridge Streets containing respectively about 32 acres, about ½ acre, about 2.165 acres and about 7 acres, in all aobut 44.165 acres more or less, also a parcel at corner High and Ridge Streets known as Hill School Lot containing about 4500 square feet, being the same premises described in deed of Thomas M. Vinson to Gertrude Y. Vinson, recorded with Middlesex South District Registry of Deeds, Book 3796, Page 270.
Tax of 1928 ..... $261.30

NATHANIEL M. NICHOLS,
Collector of Taxes for the
Town of Winchester
June 28, 1929 je28-3t

NOTICE IS HEREBY GIVEN, that the subscriber has been duly appointed administrator of the estate of ADELAIDE D. STANTON late of WINCHESTER in the County of Middlesex, deceased, intestate, and has taken upon himself that trust by giving bond, as the law directs. All persons having demands upon the estate of said deceased are required to exhibit the same; and all persons indebted to said estate are called upon to make payment to

THOMAS GILMAN STANTON, Adm.
(Address)
No. 2 Chestnut Street,
Winchester, Mass.
June 13, 1929. je14-3t

MALDEN'S LEADING THEATRES
STRAND
Now Playing
Two Talking Pictures
"A Dangerous Woman"
with
Baclanova and Clive Brook
and
"Stolen Kisses"
A Comedy Drama with
May McAvoy
also
A Talking Comedy
Next Attraction
"THE WOLF SONG"
"HARDBOILED ROSE"
GRANADA
Now Playing
"COCOANUTS"
with
The Four Marx Brothers
ALL NEXT WEEK
Maurice Chevalier
in
"INNOCENTS OF PARIS"
ORPHEUM
Now Playing
"The Desert Rider"
with Tim McCoy
Monday, Tuesday, Wednesday
"Tommy Atkins"
with Walter Byron
also
"Yellow Contraband"
with Leo Maloney
FREE PARKING SPACE ROOM FOR 500 CARS

WAS FORMER WINCHESTER GIRL

Announcement was made last week at Wheaton College that Miss Mildred K. Libby, class of 1931, daughter of Mr. and Mrs. Ervin R. Libby of Bellevue street, Lowell, a former resident of this town, had been appointed vice-president of the Classical Society of the college. This honor, conferred on the local girl because of outstanding scholarship in classical studies, is one that will give great pleasure to her many friends and former teachers.

Miss Libby is a granddaughter of Mrs. Susan Libby of Elm street. She graduated from the Abraham Lincoln School, Lowell, in 1923 at the head of her class. In the high school class of 1927 she was a Carney medal scholar. She also was a major in the girls' regiment, a member of the Review Staff and prominent in many other scholastic activities. Her career at Wheaton has been very successful so far and she has received frequent commendation for her marked success in her major field, Latin, French and Italian.

Autograph albums at the Star office.

NEWSY PARAGRAPHS

The right way to have your mattresses made over is at your home, this way you do not have to be without them over night and you see it all done. A. A. F. E. Irwin, 79 Auburn street, Cambridge. Tel. Univ. 3686-W. je21-4t

Mr. and Mrs. F. W. Appleyard have sold their house on Yale street and with their two children, Margaret and David, sailed Sunday on the Cedric for England where they will make their future home.

Mr. Richard Bostwick of this town played the part of "Apollo" in the Greek tragedy, "Esculopius" given last Sunday on the grounds of Dr. Barbara Ring's sanatorium in Arlington.

Preparation for the 4th is noted at the town dump off Railroad avenue, where the material for the huge night before bonfire is rapidly accumulating.

Chief David H. DeCourcy of the Fire Department attended the annual convention of the New England Fire Chief's Club at the New Ocean House, Swampscott, Monday.

The automatic stop and go signal at the junction of Church and Bacon streets has been retimed, 10 seconds being required for stops on each street. Heretofore this signal gave a longer stop for Bacon street, and the new timing is expected to speed up traffic.

Past Exalted Ruler and Mrs. Thomas F. Fallon will leave town next Tuesday for Los Angeles, Cal., where Mr. Fallon will attend the Elks' Convention as a representative from Winchester Lodge.

It having been definitely decided that there will be no ball game in Winchester on the 4th, Manager Farrell is considering playing at Woburn with his team.

Among the members of Winchester Lodge of Elks who are going to Los Angeles to attend the national convention are Chaplain and Mrs. Arthur J. Harty.

According to recently issued figures the building valuation of new construction in Winchester rose during the month of May to $219,675, an increase of an even $100,000 over the previous month of April. This increase is in a large measure due to the construction of the new apartment house on Vine street, which is given a valuation of $110,000.

Frederic Fitzgerald is taking the place of Ray Hanscombe on the Fire Department, Ray having been granted a leave of absence for treatment for an injury which he received several years ago.

Mrs. Ralph E. Joslin entertained the members of the Ladies' Friendly Society at her summer home at Scituate this week.

Miss Virginia Tompkins and Miss Helen Bottger were the guests of Miss Bottger's grandfather, Mr. William Kelley at Newburg, N. Y., and West Point last week.

Work was started this week on the construction of Dr. Milton J. Quinn's new residence at the corner of Rangeley and Church street.

Freeman D. Miller sailed June 22 with the Harvard Naval Unit for the West Indies aboard the U. S. S. Wyoming. The cruise will last three weeks.

Mr. Nathaniel J. Nichols, Collector of Taxes, attended the convention of the Massachusetts Tax Collectors' and Treasurers' Association held at Falmouth yesterday. Mr. Nichols is secretary of the association.

Miss Helen B. Heath, formerly of 9 Warren street, this town, is recovering from a successful operation for appendicitis at the Winchester Hospital and the end of the week will occupy the apartment of Mrs. William Adriance of 12 Norwood street, where her sister, Mrs. Jack Kennedy, now of Lancaster, Pa., will join her during her convalescence.

GULF NO-NOX MOTOR FUEL NEW AVIATION GRADE

It may be truthfully said that most motorists appreciate quality in all things—Quality Fuel or Quality Oil means quality performance of the motor—When the motor goes well—all is well—Automotive Engineers are seeking to perfect the motor by reducing the size of the combustion chamber thereby increasing compression. This increased compression calls for a slow burning fuel that ignites with a powerful push downward instead of just an explosion—The old time gasoline and even the modern knockless fuel has not proven to be efficient to the extent required—Hence it has become necessary to increase the efficiency of "Gulf No-Nox Motor Fuel" to a point almost 50 per cent greater—This increase takes No-Nox into the aviation class of motor fuels—Motorists who have been using No-Nox to their satisfaction will be amazed at its performance since the change—speed—power—pick-up—in fact, everything that may be desired will be found in this new fuel—Aviators and motorists may purchase from any Gulf Service Station or dealer—this improved No-Nox from the same pump.

Some motorists may confuse color with efficiency—which is not the case—The orange color has nothing to do with efficiency—it would be just as good if water white in color. You may identify Gulf No-Nox by the orange color—The Gulf Refining Company was the first to color gasoline orange for identification purposes on account of orange being a trade color in the orange disc.

NEWSY PARAGRAPHS

Spencer Corsets, home appointments. Jean MacLellan. Tel. Win. 0406-R. ap27-tf

A petition is underway for the erection of wooden billboards at No. 15 Loring avenue. Winchester has long opposed the erection of these unsightly displays within its borders and the Selectmen have gone on record as opposed to the erection of the sign at this location. They will fight its erection.

At their regular meeting ths week the Selectmen confirmed the appointment of Michael J. Sullivan of Canal street and Andrew J. Lynch of Grove street as measurers of leather.

CHARM

That elusive, indefinable something which we recognize in some people and in some homes. We think you will find it in a home we have for sale in one of Winchester's choicest locations. A very complete home which will accommodate itself perfectly to a family of three or one of five—two-car garage and 22,000 square feet of land. A wonderful place for children, off the beaten path. Well worth the price asked —$20,000. Call our office for an appointment.

Edward T. Harrington Inc.

REAL ESTATE

39 Church Street — Winchester, Mass.

For Vacationists

Fire and Buglary insurance protects your personal belongings at home, but only a Tourist Floater policy will take care of losses away from home. Are you interested?

EDWARD T. HARRINGTON & CO.

Established 1890

INSURANCE

Summer Cleansing

Men's Suits $2.00
Plain Silk Dresses 2.50
White Flannel Trousers... 1.25

Fur Coats Cleansed $5.00
also
Stored and Repaired

"Particular Work for Particular People"

BAILEY'S CLEANSERS and DYERS, Inc.

Proprietors of Hallanday's
Office and Plant
30 Washburn Street, Watertown, Mass.
Tel. Middlesex 4561, 4562, 4563
Winchester Store
17 Church St., Winchester; Tel.Win.0528
We Call for and Deliver
Parcel Post Return Charges Paid

NEWSY PARAGRAPHS

Get your fireworks at the Winchester News Co., 7 and 17 Thompson street.

The police were notified at 2:20 a. m. Sunday morning that a man "had been left" on Middlesex street. Officers Dempsey and Derro, the flying squadron, took a ride to the location and found Peter Foley of John street, Woburn, lying in the street with a badly cut lip. They took him to the hospital, where he was attended by Doctor Burgoyne. Later a Winchester man and a Woburn man were arrested, charged with assault and battery on Foley.

The Idonian Beauty Shop, Nat'l Bank Bldg., will remain open all summer, but will close Wednesday, P. M. during July and August. je28-2t

Durin gthe week of July 7 the annual free course of lessons in lifesaving will be given at Sandy Beach. These lessons are given under the auspices of the Boston Chapter of the American Red Cross in charge of Capt. John Wallace. Medals and merit badges will be awarded.

Have you seen the Kant Klog salt and pepper caster sets on sale at the Star office?

When passing the east side traffic signal in the center about 5 o'clock Monday afternoon, Alfred V. Thernning of Lowell drove his auto too close, and a part of the load cleaned off one side of the signal lights. That's why it looked so strange to you the other morning.

Highest prices paid for all kinds of junk. Call S. Frumson, tel. Win. 0236-R or Talbot 3359. e14-tf

NEWSY PARAGRAPHS

Get your fireworks at the Winchester News Co., 7 and 17 Thompson street.

Box 27 was sounded on Tuesday for a fat fire in the oven of the kitchen stove at the residence of Mr. Robert Bacon on Grove street. The fire was extinguished before the firemen arrived and there was no damage.

For those who appreciate something different and better, Kelley & Hawes Co., has purchased an entirely new lot of the wanted "gold" chairs which may be hired for bridge parties, receptions, etc. Tel. Win. 0035 or 0174. mh1-tf

With the closing of school the newly acquired freedom appears to have inspired some of the youngsters with the spirit of mischief, for reports were made to the police over the week-end of damage to the sand box awning at Leonard Field, a broken house window on Harvard street and a plate glass store window smashed on Main street, all the work of boys.

Employment Agency and Taxi — General maids, mothers' helpers, etc. Seven-passenger Cadillac sedan for hire. W. A. Ayer, 74 Sylvester avenue. Tel. con. je7-4t*

Mr. Walter F. Gurney of Hemingway street, a member of the Arlington Rifle Club, got 91 out of 100 last Saturday.

Chiropody, massage, corrective exercises. Emma J. Prince, Podiatrist. Tel. Win. 0155. s21-tf

Mr. Daniel McKenzie of Manchester, Conn., formerly of this town, was here over the week-end visiting friends and relatives. He was accompanied by his wife and two sons.

A Newly Built Home

on a high elevation commanding a beatiful view. The property has a living room with fireplace, an adjoining sunparlor, a dining room, and a modern kitchen hall. Second floor has 3 bedrooms, sewing room and bathroom. One-car garage built under the house. Will sell for $8500. Open for inspection.

Winchester Realty Company
542 Main Street
Tel. 0527 and 1089-W

VERNON W. JONES

SUBURBAN REAL ESTATE

Arlington — Winchester — Medford

NATIONAL BANK BLDG. 13 CHURCH ST. TEL. WIN. 0898

If You Wish to Buy, Sell or Rent, Call Win. 0898 or 1862

OLD ENGLISH COTTAGE TYPE HOME—Long living room with fireplace, sun room, open porch, dining room, kitchen and breakfast nook, 3 large sunny chambers, tiled bath and shower, steam heat; garage; artistic and attractive; at a reduced price of $9800.

FOR RENT—Several nicely located singles and apartments at reasonable rerts.

RESIDENCE, 36 GLEN ROAD—TEL. WIN. 1862

NEWSY PARAGRAPHS

Get your fireworks at the Winchester News Co., 7 and 17 Thompson street.

The lawn and small spruce tree at the new Baptist Church were damaged on Saturday afternoon by an automobile running thereon. Patrick J. McDonough of Woburn, driver of the car, stated that he was forced onto the lawn in avoiding an accident with another car.

Lexington Park Kennels, Winter street, Lexington, Mass. Boarding home for dogs and cats. C. M. Jones, Tel. Lex. 0542-W; C. L. Blakely, M. D. V., Tel. Lex. 1068. je7-4t*

Miss Adelaide Homer of Church street, a student at the New England Conservatory of Music, returned Sunday on the S.S. Franconia from a stay in Europe.

Mrs. Robert McGuinity, and daughter, Theresa, of Grand Blanc, Mich., formerly of this town, have been visiting friends in town the past week.

John J. Murphy, light trucking and moving. 28 Church street, Winchester. Tel. 0924. s21-tf

The police received a report Wednesday that when Dominic Procopio of Harvard street was passing through the town dump on Railroad avenue Tuesday evening he was hit on the head with a piece of old furnace thrown from an automobile. The report stated that he was rendered unconscious and was taken to his home by Carmini Frongillo and treated by Doctor Sheehy. Investigation by the police resulted in the apprehension of Mason Barksdale, who claimed that he did not see Procopio when he threw the iron into the dump.

David A. Carlue, painter and decorator; hardwood finishing a specialty. 145 Cambridge street, tel. 1701. au10-tf

Mr. and Mrs. Albion L. Danforth and daughters Anna and Marjorie, are leaving today for their summer home at Little Boars Head, Rye, N. H.

Mr. and Mrs. R. D. A. Thompson of Cambridge, formerly of this town are spending the summer at Monument Beach.

Mrs. J. C. Nickerson has returned to her home on Highland avenue after spending sometime at Hollywood, Fla.

Mrs. E. I. Taylor of Farmington, Conn., formerly of this town will spend the month of July at Hotel Englewood, West Yarmouth.

Sergt. William H. Rogers of the Police Department has moved into his new house on Grayson road at the Highlands.

Mrs. F. L. Ripley of Wedgemere avenue is at Marblehead for the summer.

Roof Garden

HOTEL WESTMINSTER
Billy Dooley and his Village Artists

CASH OR TIME PAYMENTS

A small down-payment permits you to install new Plumbing and Heating Equipment, now. Monthly payments up to as long as two years time.

The best of workmanship and appliances including Electric Refrigerators, Dish Washers, Clothes Washers, Gas Ranges, Oil Burners and Incinerators.

Phone or Write for Estimates and Details. No Obligation.

E. W. NICHOLSON
TEL. WOBURN 0899

CUSTOM UPHOLSTERY DRAPERIES

Slip Covers, Mattresses, Cushions, Furniture Repaired and Finished

AWNINGS MADE

Repaired, Etc.
28 Years' Experience
(Formerly with Paines, Jordan Marsh, Irving Casson & Davenport Co.)

G. W. McGray
Tel. Arl. 2148 701 Mass. Ave., Arlington
(Opposite Town Hall)
ap12-tf

NEWSY PARAGRAPHS

Get your fireworks at the Winchester News Co., 7 and 17 Thompson street.

Mr. and Mrs. Frank E. Rowe of 30 Vine street left on June 25 to attend the convention in Los Angeles, Cal. of the life insurance company which Mr. Rowe has represented for 34 years. Following the convention they will go north to Vancouver, returning by the way of the Canadian Pacific through the Canadian Rockies. Mr. Rowe expects to be back in Winchester on July 27.

John J. Murphy, Dealer in Junk of All Kinds. Highest prices paid. If you have anything in this line, telephone either Winchester 0924, 1378 or drop a postal to 28 Church street. mh9-tf

A group of Winchester men spent last Sunday deep sea fishing at Gloucester. Motorcycle Officer Edward O'Connell was in charge of the party. Mr. Harold Elliott was awarded the prize for the largest fish.

Miss Dorothy Brown of Rangeley will spend the summer at Camp Konewago, Waterford, Me., where she will be instrutor of tennis.

Winchester will have two big bonfires on the "night before." n addition to the big fire on the town dump on Railroad avenue there will be another fire on vacant land near Middlesex street.

Charles E. McCormack, son of Mr. and Mrs. Thomas E. McCormack of Winchester place and older brother of the boy awarded a medal last year by the Massachusetts Humane Society for saving the life of a playmate from the Aberjona River, has received a scholarship from the Massachusetts Institute of Technology. He has just finished his first year at Tech.

The Water Department completed the foundation this week for the new 520,000 gallon water tank to be erected on Cranston road.

Mr. and Mrs. John C. Meyer and Mr. and Mrs. Harold F. Meyer are at the New Ocean House, Swampscott, where Mr. John C. Meyer is convalescing after a severe illness.

Mrs. F. E. Barnard of Fletcher street has opened her summer home at Melvin Village, N. H.

Mr. and Mrs. F. M. Ives and family will spend the summer months at Annisquam.

Mr. Henry Brown of Rangeley leaves Monday for Camp DeWitt, Wolfeboro, N. H., where he will act as Councillor during the summer.

Mr. and Mrs. Frederick Keith of Grove place are the parents of a daughter born June 15 at the Winchester Hospital.

JAMES MONROE

"If each man considers that he owes to his country the same protection he expects of it he is a good citizen."

WE owe allegiance to the best ethics of our profession and acquit ourselves with fairness and sincerity.

MOFFETT and McMULLEN

Funeral Directors and Embalmers

TEL. WIN. 1730
Lady Assistant — Taxi Service

AUTO PAINTING
VARNISH or DUCO
Fender Straightening—Dents Removed
R. W. DOVER
746 Main St. Phone 0658
mh29-tf

R. M. KIMBALL
OIL BURNERS
All Makes Serviced
TEL. WIN. 1365
f17-tf

June is here, July is coming

The two months of Roses

HAVE YOU A TRELLIS THAT TENDS TO ENHANCE THEIR BEAUTY?

GEO. W. BLANCHARD

WINCHESTER 1300

A. M. EDLEFSON

REAL ESTATE & MORTGAGES

10 State Street, Boston — Tel. Hubbard 1978
Tel. Win. 0700

We are as near as your telephone
F. H. HIGGINS WINCHESTER 0606
17 KENWIN ROAD

Commercial and Home Photographer

If you have pictures to be framed a telephone call will bring demonstrator.
Leave your films at Hevey's Pharmacy or Star Office for our usual service.

WINCHESTER BARGAIN

To settle estate. Five minutes to center. House of 9 rooms: 4 on 1st floor, 4 chambers on 2nd floor, and 1 finished bedroom on 3rd floor. All modern improvements. 8000 sq. ft. land. For quick sale, $8500.

Ruston & Olson

572 Main Street, Winchester, Mass. Tel. Win. 0032
Residence, Win. 1769-W or Win. 0365

WINCHESTER

Five minutes from the center is a very desirable house of nine rooms. There is a den on the first floor, four bedrooms on second and two on third. The house inside and outside is in the very best of condition. An oil burner for the hot water heater is included in the price of $12,000.

A. Miles Holbrook

24 CHURCH STREET
Tel. Win. 1250, Res. Win. 0609
Stephen Thompson, Win. 0103-W

CAMPING and VACATION SUGGESTIONS

Bathing Suits, Caps and Shoes
Sweaters, Garters and Belts
Athletic Shirts, Running Pants
Linen Crash and Khaki Knickers
Long White Duck and Khaki Pants
Water Wings and Middy Hats
B. V. D. Union Suits, Middy Blouses
Ensembles, Socks, Shirts
Mosquito Netting, Suit Cases

CALL WIN. 0272 AND SAVE TIME

Franklin E. Barnes Co.

Esther's

Last week's Underwear Clearance proved so successful that this week we are offering a quantity of MANUFACTURER'S SAMPLES, bought at a big price concession, the benefit of which we are passing along to you.

Crepe de Chine Gowns $3.75
Step Ins $1.85

At these prices Silk Underwear steps out of the luxury class and comes within the range of every woman.

HOT WEATHER SPECIALS

Thin Dresses, Bathing Suits Caps, etc.

We are well prepared for the hot days now, early as it may seem. Having received our Summer Dresses of Muslin and Voile at moderate prices $2.00 and $3.00.

Bathing Suits for Men, Women and Children. Bathing Caps.

Sun Suits, all wool, various colors, at $1.00 and $1.50, quite essential to little folks now days.

To say nothing about Sand Toys and all sorts of novelties. Kroma Pakets, etc.

G. Raymond Bancroft

Tel. 0671-W — 15 Mt. Vernon Street

STETSON HALL

We beg to announce that we have been appointed Rental Agents for the new STETSON HALL apartments now nearing completion on Vine Street and Elmwood Avenue, Winchester. Complete information concerning these apartments may be had at our office, 39 Church Street, Winchester.

Edward T. Harrington Inc.

REAL ESTATE

39 Church Street — Winchester, Mass.

EDWARD T. HARRINGTON & CO.

Established 1890

INSURANCE

VERNON W. JONES

SUBURBAN REAL ESTATE

Arlington — Winchester — Medford

NATIONAL BANK BLDG. 13 CHURCH ST. TEL. WIN. 0898

If You Wish to Buy, Sell or Rent, Call Win. 0898 or 1862

BUNGALOW TYPE HOME in a setting of evergreen shrubbery and beautiful shade trees; 8 rooms and bath; garage; over 20,000 feet of land; low price for immediate sale.

FOR RENT—Attractive home of 7 rooms and bath; garage.

RESIDENCE, 36 GLEN ROAD—TEL. WIN. 1862

AUTO PAINTING
VARNISH or DUCO
Fender Straightening—Dents Removed
R. W. DOVER
746 Main St. Phone 0658
mh29-tf

R. M. KIMBALL
OIL BURNERS
All Makes Serviced
TEL. WIN. 1365
f17-tf

COAL

Prompt Deliveries
Well Screened
Still At Spring Prices

CASH PRICES

PER TON

Egg	$14.49
Stove	14.97
Nut	14.49

GEO. W. BLANCHARD & CO.
WINCHESTER 1300

NO TRANSFER OF DIRT IN BAILEY'S CLEANSING

THINK THAT OVER!

"Particular Work for Particular People"

PLAIN SILK DRESSES..$2.50
MEN'S SUITS $2.00

BAILEY'S CLEANSERS and DYERS, Inc.
Proprietors of Hallanday's
Office and Plant
30 Washburn Street, Watertown, Mass.
Tel. Middlesex 4561, 4562, 4563
Winchester Store
17 Church St., Winchester; Tel. Win. 0528
We Call for and Deliver
Parcel Post Return Charges Paid

NEWSY PARAGRAPHS

The Pierce-Arrow Sales and Service. W. O. Blaisdell, tel. Win. 1100 or W. H. Booth, tel. Stoneham 0491. my17-tf

There is no known wood equal to beech for the fireplace. We have it. Parker & Lane Co. Tel. 0162.

Trufit Dress Inc., makers of beautifully tailored dresses in latest fall styles and fine quality material, made to measure or standard sizes, very reasonably priced, Winchester representative, Mrs. Walter P. Keyes, 39 Lloyd street. Tel. Win. 0217. s6-tf

Hennery eggs 75c dozen, Wilmington Poultry Farm, 156 Chestnut street, Wilmington. Tel. 290. Drop card or phone and we will call. *

Spencer Corsets, home appointments. Jean MacLellan. Tel. Win. 0406-R. ap27-tf

Taxi and Employment Agency. Seven-passenger Cadillac sedan for hire. Domestic help supplied. William A. Ayer, 74 Sylvester avenue. Tel. con. s6-4t*

Miss Lucy L. Wilcox, piano teacher, will resume teaching Oct. 1.

John J. Murphy, Dealer in Junk of All Kinds. Highest prices paid. If you have anything in this line, telephone either Winchester 0924, 1378 or drop a postal to 28 Church street. mh9-tf

Invitations are out for the wedding of Miss Edith A. Johnson, daughter of Mr. and Mrs. Charles J. M. Johnson of Wilson street, and Mr. Ernest L. Parker of Quincy. The ceremony will take place on the afternoon of Oct. 5 in the Ripley Memorial Chapel at the First Congregational Church and will be followed by a reception at the home of the bride's parents.

NEWSY PARAGRAPHS

Highest prices paid for all kinds of junk. Call S. Frumson, tel. Win. 0236-R or Talbot 3359. c14-tf

Mr. and Mrs. H. W. Stratton of Lows road are on a motor trip through the middle western states.

Emma J. Prince, Massage, Chiropody, 13 Church street. Hours 9 to 12 and 1 to 5 daily, closed Wednesday at 12. Tel. Win. 0155. s13-tf

Mr. Frank T. Hobley who arrived in town last week will return to Mobile, Ala. with his wife and daughter after a brief visit with Mrs. Hobley's parents, Mr. and Mrs. Andrew Harrold of Washington street. Mrs. Hobley has been spending the summer here.

It is a wise man who puts in his coal now. Parker & Lane Co. Tel. 0162.

Figures, even of twins, are never alike. Call the Spencer Corsetiere, Maude T. Wolloff, Win. 1249-R. s20-tf

Mr. and Mrs. Kenneth B. Toye of Bonad road are on a two weeks' trip to Canada.

John J. Murphy, light trucking and moving. 28 Church street, Winchester. Tel. 0924. s21-tf

Mr. and Mrs. John L. Cayting are guests at "The Northfield," East Northfield, and will attend the golden wedding anniversary of Rev. and Mrs. Joseph East Harrison.

New 7-passenger Pierce-Arrow sedan. Available for trips or taxi service. W. O. Blaisdell. Tel. Win. 1100. my17-tf

Mrs. Charles H. Symmes of this town suffered the death of her brother, Capt. William C. Parker of Woburn, Sunday night. Captain Parker and his wife were the guests of Mr. and Mrs. Symmes early in the evening, and he was taken ill upon his return home. Besides Mrs. Symmes, he leaves another sister, Mrs. Lydia P. Richardson of Erie, Pa. He was born in Woburn and was one of the city's prominent leather manufacturers up to 1921, when his factory on Cross street burned.

Mrs. William B. French of Baltimore, formerly of this town, spent the week-end in Winchester as the guest of Mr. and Mrs. J. B. Pendleton of Church street.

Mrs. Orinda D. Smith of 235 Mystic Valley Parkway was elected at a meeting of Precinct 2 Friday night to serve as a town meeting member in place of Mr. Francis Barrett, who has moved from town.

Beech burns slower and hotter than any wood for fireplaces. Get it while it lasts. Parker & Lane Co. Tel. 0162.

Anna M. Phillips, Chiropodist. Office 325 Main street, Medford. Tel. for appointment Mystic 1050-W. *

David A. Carlue, painter and decorator; hardwood finishing a specialty. 45 Cambridge street, tel. 1701. au10-tf

Miss Frances Lowell, daughter of Dr. and Mrs. W. Holbrook Lowell of Lakeview road left for Johns Hopkins Tuesday where she will train to be a nurse.

STETSON HALL

VINE STREET and ELMWOOD AVENUE

The last word in apartment house construction

If you are interested in securing one of these highly modern apartments of one, two or three rooms, we would appreciate an opportunity to give you detailed information at our office.

Winchester Realty Company
542 MAIN STREET
Tel. WIN. 0527
Evenings and Holidays Win. 2044
s20-tf

NEWSY PARAGRAPHS

Miss Oriana Wingate will meet pupils who desire piano instruction at 8 Stratford road (tel. Win. 0077) on Sept. 27, from 10 a. m. to 4 p. m. Dates for lessons may be arranged at that time.

Miss Katherine Nelson of Grove street is home recuperating from a recent illness. She expects to return to work at the Children's Hospital the first of the week.

F. A. Gaffney, Interior and Exterior Painting and Decorating. Tel. Win. 1522. s13-4t*

Mr. Franklin Miner of Lagrange street will return to Harvard on Wednesday where he will be a senior.

Miss Helen Neidringhaus of St. Louis is spending the winter with her aunt, Mrs. William I. Palmer of Myopia Hill.

Miss Elizabeth Friend of Wildwood street, having completed her senior year at Wheaton expects to study at Simmons this winter.

Mr. Donald Tucker of Highland avenue will study at Harvard Business School.

Miss Katherine Nowell of Stratford road returned to Vassar for her sophomore year.

Large cleft beech wood for fireplaces. At no extra cost. Parker & Lane Co. Tel. 0162.

ELBERT HUBBARD

"The man who is afraid of being wrong once in a while will stay right where he is."

THERE is a touch of charm and gracious courtesy about a ceremony conducted by us that is worthy of consideration.

MOFFETT and McMULLEN

Funeral Directors and Embalmers

TEL. WIN. 1730

Lady Assistant — Taxi Service

NEWSY PARAGRAPHS

Miss Mabel Wingate resumes teaching of violin, mandolin and banjo shortly. To arrange lessons communicate by phone or in person at 8 Stratford road (tel. Win. 0077) Sept. 27, from 10 a. m. to 4 p. m.

Shortly after 3 o'clock last Saturday afternoon a Chrysler brougham, owned and operated by George W. Russell of 68 Pleasant street, West Barrington, R. I., was in collision at the corner of Woodside road and Pond street with a Ford coupe, owned by Margaret H. Sherburn of 23 Belknap street, Arlington, and driven by Elsie Coughlin of the same address. Russell was making a left turn from Woodside road onto Pond street while the Ford was going east along the latter roadway. Both machines were damaged but no one was injured.

Motorcycle Officer Edward O'Connell of the Police Department was obliged to shoot a cat which had been badly injured by an automobile on Oak street Tuesday morning.

A. M. EDLEFSON

REAL ESTATE & MORTGAGES

FOR SALE ON WEST SIDE
(Exclusively through this office)
Eight-room house with two baths and lavatory.
Best section near Wyman School.

TEL. HUBBARD 1978 — TEL. WIN. 0700

We are as near as your telephone
F. H. HIGGINS WINCHESTER 0606
17 KENWIN ROAD
Commercial and Home Photographer

If you have pictures to be framed a telephone call will bring demonstrator.
Leave your films at Hevey's Pharmacy or Star Office for our usual service.

Winchester Bargain

FORECLOSURE—Artistically designed, new 6 rooms and sun parlor, every modern convenience, good lot of land. Excellently located on finished street, readily accessible to schools, trains and electrics. Price $8500, $7000 Savings bank mortgage.

Exclusive through the office of

S. V. OLSON

572 MAIN STREET — TEL. WINCHESTER 0032
Evenings and Sundays—Winchester 0365
s20-tf

Cape Cod Colonial

nearing completion on one of the best residential streets of the East Side, is now open for inspection. If you are interested in securing this A-1 residence for the home of your dreams, and have it finished in all possible details to conform with your personal taste, kindly give us a call.

Prospective Home Owners

of discrimination are cordially invited to follow by personal inspection the construction of several other high-grade residences now building through our office in choice locations on the East Side. A ring to our office will be sufficient.

WINCHESTER REALTY COMPANY
542 Main Street — Tel. Win. 0527
Evenings and Holidays Win. 2044

CAPE COD COLONIAL

There is an opportunity for a discriminating buyer to follow the building of a Cape Cod house and the chance to choose his wall paper and electrical fixtures. The house will have as far as it is practical, all of the features of the old houses. It is situated on Penn Road and has a clear unobstructed view of the entire town. There are six rooms, tiled bath, lavatory and toilet in master's bedroom, open porch and garage. If you are interested in this type of house, it would pay you to follow along this one.

A. Miles Holbrook
24 CHURCH STREET
Tel. Win. 1250, Res. Win. 0609
Stephen Thompson, Win. 0103-W

BATES STREET SHIRTS
GOLF CAPS
ARROW TRUMP SHIRTS
OVERALLS
VAN HEUSEN COLLARS
BILL FOLDS
FINE BROADCLOTH SHIRTS
UNION SUITS
Boys' Golf Hose Fifty Cents
CHEMISTRY COATS

Franklin E. Barnes Co.

We would be rich

if we had a nickel for every time someone has said to us, "It's such fun to dress a girl."

And then, in protest, we start showing the truly adorable things we have for little boys.

LINEN—in orchid or yellow, with unexpected pockets, and touches of hand-work.
CHAMBRAY—in serviceable blue or green, quite tailored and with a belt.
JERSEY—an over-blouse, with matching or contrasting shorts—perfect for cool fall days—and the best value we have ever seen in a two-piece suit at $2.00; or
KNITTED SUITS—words just won't describe these. You must see them at

Esther's

Made form Cretonnes

Suitable for the young folks going away to school, are the many CRETONNE BAGS, LAUNDRY BAGS, 8 and 12 POCKET SHOE BAGS. DRESS COVERS and WARDROBE BAGS, large enough to take 8 dresses.

COMBINATION HOLDERS for laundry, shoes, umbrellas, dusters, etc.

KITCHEN PAD and PENCIL HOLDERS all filled, most any color desired at 10c each.

IRONING BOARD PAD with cover and lacing at 59c each.

ANNETTE'S PERFECT CLEANSER at 50c
Agent for Cash's Woven Names

G. Raymond Bancroft
Tel. 0671-W — 15 Mt. Vernon Street

PUBLIC LIBRARY,
WINCHESTER, MASS.

THE WINCHESTER STAR.

VOL. XLIX NO. 9 WINCHESTER, MASS. FRIDAY, SEPTEMBER 27, 1929 PRICE SEVEN CENTS

NEW BAPTIST CHURCH

DEDICATION OF THE NEW BAPTIST CHURCH

The first of the services of dedication of the new First Baptist Church and parish house will be held Sunday, Sept. 29, at 4 o'clock in the afternoon when the church will be dedicated to "Worship," with an address by President Clarence A. Barbour of Brown University, Providence, R. I. At this important service Alton L. Miller, president of the Northern Baptist Convention, will bring its greetings and Hugh A. Heath, D.D., secretary of the Massachusetts State Convention will bring the greetings of that organization. The felicitations of the other Winchester churches will be extended by Rev. Howard J. Chidley, D.D., pastor of the First Congregational Church. Selections will be rendered on the new three manual organ and on the chimes and the senior and junior choirs will sing supported by the Unity Male Quartet.

President Barbour is known as one of the leading and most influential educators in this country and his coming to Winchester is sure to result in a large attendance of those who would hear him. The service is open to all.

The young people of the church are to have a dedicatory banquet on Friday evening, Oct. 4. Among the guests will be Harry "Hank" Gowdy and other stars of the Boston Braves," and Rev. Grady B. Feagan that versatile and popular friend and ally of young people will deliver one of his humorous yet stirring addresses.

On Sunday, Oct. 6, at 10:30 a. m., the church will be dedicated to "Christian Education" with an address by President Everett C. Herrick, D.D., LL.D., of the Newton Theological Institution and at 4 o'clock in the afternoon a vesper service will be held when the church will be dedicated to music, with an organ recital by Francis Snow, organist of Trinity Church, Boston, and selections on the new chimes. The public is cordially invited to attend and enjoy this unusual musical treat.

Subsequent events in the series of notable services of dedication were prominently mentioned in last week's Star.

DISTRICT ATTORNEY BUSHNELL TO SPEAK

District Attorney Robert T. Bushnell has been secured as the speaker for the first fall meeting of the Epiphany Men's Club to be held in the church parish house on the evening of Monday, Oct. 7. A committee of ladies will serve supper at 6:45 and Mr. Bushnell's address is scheduled for 8 o'clock.

At the annual meeting of DeMolay Commandery, Knights Templars, Boston, Wednesday evening, Ernest Dudley Chase was elected Generalissimo.

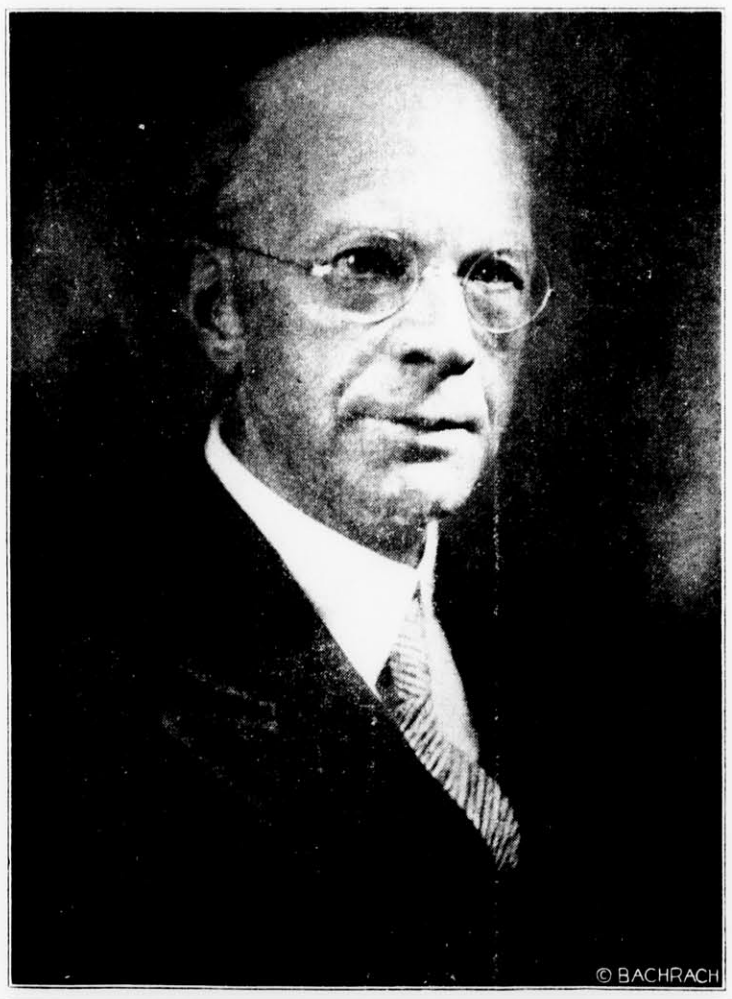

CLARENCE A. BARBOUR
President of Brown University

ENJOYED SOCIAL AND MUSICALE

The annual fall social and musicale, given by Mrs. Annie Soule Lewis and her pianoforte pupils, took place Tuesday evening in Fortnightly Hall.

An enjoyable program was presented in three parts, the parts being interspersed with brief remarks by Mrs. Lewis who recounted some of her own interesting musical activities at the age of those who had just performed. Several of the anecdotes were of a humorous nature and so realistically described as to arouse spontaneous laughter. Mrs. Lewis also spoke of interesting experiences and events, experienced during her two years of foreign residence.

Included in the 20 selections rendered during the evening were compositions by Ornstein, Tosi, Grainger, Dawes and Liszt. The following pupils, who appeared on the program, had studied during the summer or had earned the rewards for highest records made during the past season:

Walter Lafferd, Norma Trout, Helen MacDonald, Richard Clarke, Loraine Hamm, Eleanor McEleney, Mary Lynch, Doris Heald, Priscilla Richardson, Helen Smith, Mary McEleney, Lester Goldstein and Dorothy Harrington.

WINCHESTER SCHOOL OF DANCING OPENS SIXTH SEASON

Cora Corthell Phelps has announced the opening date for the sixth season of her school of dancing as Monday, Oct. 28. The classes are to meet again this year in Lyceum Hall. A wide range of instruction is offered, including classes for beginners, intermediate and advanced pupils in ballroom dancing and deportment, rhythm, interpretive and ballet dancing. Assemblies are arranged for high school and adult pupils and instruction is also available in tap dancing, soft shoe routine, limbering and stretching exercises and toe work by appointment. Registration is now going on and as classes are limited it is advisable to address Mrs. Phelps at 4 Grasmere avenue, Winchester, or phone Win. 1777.

MRS. MARGARET E. CREAMER

Mrs. Margaret E. Creamer, wife of John W. Creamer and a well known resident of Winchester, passed away yesterday morning, Sept. 26, at her home on Forest street, following a long illness.

Mrs. Creamer was 57 years of age and a native of Prince Edward Island. She had made her home in Winchester for the past 28 years, her pleasing personality winning for her the friendship of all with whom she came in contact. She was active in the work of the Married Ladies' Sodality of St. Mary's Parish of which she was a member and was also affiliated with the Ladies' Auxiliary of Company I of Stoneham.

Surviving are her husband, a daughter, Miss Florence M. Creamer of Winchester, and three sons, John F. and George M. Creamer, both of Winchester, and William E. Creamer of Medford. A sister and a brother, living in Boston, also survive her.

The funeral will be held from the late residence, 260 Forest street, Saturday morning at 8 o'clock with a solemn requiem high mass in St. Mary's Church at 9.

CHILD STRUCK BY MACHINE ON SWANTON STREET

The two-year-old son of Michele Gambino of 78 Swanton street sustained a broken leg and other injuries shortly after 3 o'clock Wednesday afternoon when he was struck and knocked down on Swanton street not far from his home by a Ford sedan, driven by George Lizotte of 82 Harvard street.

Lizotte picked the little boy up and took him to the Winchester Hospital where he was treated by Dr. Roger M. Burgoyne. Lizotte told the police he was driving southeast on Swanton street when the little boy ran directly into the path of the machine and it was impossible to avoid striking him.

CALUMET BRIDGE OPENS OCT. 16

A men's bridge tournament is announced at the Calumet Club to open on Wednesday evening, Oct. 16. Chairman Arthur S. Kelley is in charge. Entry cards were issued to the club members this week and teams may be entered or partners assigned by the committee.

MISS JANET RICHARDS TO SPEAK

Miss Janet Richards of Washington, D. C. will speak in Winchester under the auspices of the Winchester Women's Republican Club on Wednesday, Oct. 2. Miss Richards is the best known lecturer on National and International affairs in the East. Her associations in Washington and Geneva in both diplomatic and social circles have given her unusual opportunities in her chosen work. Miss Richards has lectured here in Winchester several times and is holding a course of six current events lectures in Boston this fall under the auspices of the Massachusetts Women's Republican Club. The lecture in Winchester will be on Wednesday, Oct. 2 at 2:30 p. m. in Association Hall, a meeting open to the public.

BUILDING PERMITS GRANTED

The Building Commissioner has issued permits for the week ending Thursday, Sept. 26, as follows:

Ralph A. Crosby, Arlington—new private garage at 119 Forest street.

Mrs. Louisa Wulkop, Winchester—addition to present dwelling at 19 Mt. Pleasant street.

Hannah P. W. Butler, Winchester—private metal garage at 3 Lagrange street.

A. L. Stockwell, Medford — new dwelling and garage at 341 Main street.

Lorence M. Woodside, Winchester—alterations in present dwelling at 19 street.

A. K. Comins, Winchester—addition to present dwelling at 407 Highland avenue.

Jenny Manufacturing Company of Boston—wreck and remove present office building and filling station at 610 Main street.

Salvatore Mistretta, Winchester—private garage at 5 Harvard street.

Henry O. Lowell, Medford—new private garage at 22 Stowell road.

George H. Grey, Winchester—add piazza on front of present dwelling at 3 Ridgefield road.

Bertha Richburg, Winchester--private garage at 99 Hemingmay street.

R. A. Adams, Winchester—new private garage at 23 Fletcher street.

Theodore Nelson, Somerville—excavation only on lot at No. 3 Greeley road.

REV. GEORGE H. QUIGLEY NEW PASTOR OF MIDDLEBORO PARISH

Rev. Fr. George H. Quigley, for the past three years assistant pastor of St. Mary's Parish, has been transferred by Cardinal O'Connell and will assume the duties of pastor of the Church of the Sacred Heart in Middleboro.

Father Quigley came to Winchester during the spring of 1927, succeeding Rev. Fr. Joseph M. Fitzgibbons, then transferred to St. Bridget's Parish in Abington. The former came to Winchester after 20 years' service in the Parish of St. Francis de Sales in Charlestown. He has the best wishes of a large number of the town's people for his complete success in his new pastorate.

At a meeting of the Waterways Committee Wednesday night the resignation of Mr. Charles E. Green of Highland avenue as chairman and a member of the committee was accepted. Mr. James N. Clark was elected chairman in Mr. Green's place. No action in filling the vacancy on the committee was taken.

The FIRST BAPTIST CHURCH
Winchester, Massachusetts

Sunday, September Twenty-Ninth
Morning Service at ten-thirty o'clock
COMMUNION MEDITATION
By Rev. Benjamin P. Browne

Special Dedicatory Service
At 4 O'clock in the Afternoon

ADDRESS BY
CLARENCE A. BARBOUR, D D, L L D
President of Brown University

Unity Male Quartette All Are Cordially Invited
(NO EVENING SERVICE)

COMING EVENTS

Sept. 27, Friday. Winchester Boat Club. Regular Club dance for members and friends of the Club.

Sept. 27, Friday, 3 p. m. September meeting of the local W. C. T. U. will be held in the small vestry of the First Congregational Church.

Sept. 29, Sunday. Dedication of new First Baptist Church to "Worship." 4 p. m.

Oct. 1, Tuesday. Regular meeting of Winchester Lodge of Elks. Lyceum Hall at 8 o'clock.

Oct. 1, Tuesday. Flower Mission. Flowers for Boston leave Winchester Station on 9:06 train.

Oct. 2, Wednesday, 2:30 p. m. Regular meeting of Women's Republican Club Association Hall, Vine street. Miss Janet Richards lecturer on National and International Politics.

Oct. 5, Saturday. Opening dinner and special meeting at Calumet Club. Dinner at 6:30 p. m.

Oct. 5, Saturday, 8 p. m. Metcalf Union Dance. Unitarian Parish House.

Oct. 6, Sunday. Dedication of First Baptist Church to "Christian Education." 10:30 a. m. Special vesper service, "Dedication to Music," 4 p. m.

Oct. 8, Tuesday. Regular meeting of William Parkman Lodge of Masons, Masonic Apartments at 8 p. m.

Oct. 8, Tuesday. Winchester Hospital Graduation exercises. Wyman School Hall, 8 p. m.

Oct. 13, Sunday. Dedication of First Baptist Church to "Civic Righteousness" at 10:30 a. m. Address by Governor Frank Gilman Allen.

Oct. 15, Tuesday. Special meeting of William Parkman Lodge of Masons, Masonic Apartments at 7:30 p. m.

Oct. 20, Sunday. Dedication of First Baptist Church to "Great Causes." 10:30 a. m.

MOTOR EXCISE TAX MUST BE PAID

Contrary to the general impression that the motor excise tax may be paid along with one's real estate tax on or before Nov. 1, Collector Nichols informs the STAR that it must be paid on or before Oct. 15. If the motor excise tax is not paid by Oct. 15, interest at 6 per cent will be charged.

WINCHESTER OPENS AT STONEHAM

Winchester High School opens its 1929 football schedule tomorrow afternoon at 2:30 when Coach Mansfield's boys will stack up against a veteran Stoneham High eleven on the Pomeworth street grounds in the hockey town.

Both clubs will be playing their first game, but on paper Stoneham should be a favorite with most of the boys who did so well a year ago back once more in the harness. The Stoneham team is built about the flashy back, Adzigian, and boasts a center in the 200 pound class.

Winchester will field a green eleven, by no means overstocked with backfield class. The rushline looks heavy enough to hold its own, but with only two letter men in the starting lineup two much can not be expected.

Coach Mansfield is likely to be without the services of Wilmer Smith, big Bruce Colpas, Clyde Clark, "Johnny" Ghirardini, flashy halfback; "Art" Razee, William Mills and Dan Murphy, though there is just a possibility that some of the above mentioned cripples may improve sufficiently to get in there if necessity arises.

The Red and Black starting lineup will probably be John Murphy, re; Paul Welburn, rt; Joseph Flaherty, rg; Donald Emery, c; William O'Connell, lg; Richard Symmes, lt; John Morton, le; William Brown, qb; Capt. Bartlett Godfrey, Robert Lee and Hal Knowlton, halfbacks. "Cliff" McNeil, veteran tackle, has been shifted this week to the backfield and will probably see plenty of service behind the line. Others likely to get in there are Newman, Dolan and Hickey, backs; and Robinson, Hichborn, Donovan, Diminico, Lynch, Felt, Fay, DiApella, Berg, D. Smith, Daley, Nowell. Ambrose, Bernnard and R. Welburne, linemen.

NEW TRAIN TIME

Many Changes in Inward Schedule

New trains time goes into effect on the steam railroad Sunday, coincident with the ending of daylight saving time. Winchester experiences many changes in Boston bound trains over the existing schedule, those leaving after 9 a. m. being considerably different. The outward trains remain virtually the same with four exceptions and the Sunday trains are about the same except for the inward trains.

More changes appear in the new time table than have been seen for several years.

Time tables of convenient pocket size, give both Winchester and Wedgemere trains, may be had of the following Winchester business houses:

F. E. Barnes & Co.
E. H. Butterworth
Edw. T. Harrington Co.
Winchester Trust Co.

WINCHESTER YOUNG LADY SOLOIST IN BOSTON CHURCH

Miss Estelle Simonds, daughter of Mr. and Mrs. W. S. Simonds of 15 Orient street, who has been soloist during the summer months in the historic Old North Church on Salem street, Boston, concludes her engagement at the morning service on Sunday. Miss Simonds has a mezzo-soprano voice of pleasing quality and has sung often in local musicales as well as out-of-town. She is a pupil of Mr. J. Albert Wilson, organist and choir director of the First Congregational Church.

CONTAGIOUS DISEASE

One case of chicken pox was the only contagious disease reported to the Board of Health for week ending Thursday, Sept. 26.

Maurice Dinneen, Agent

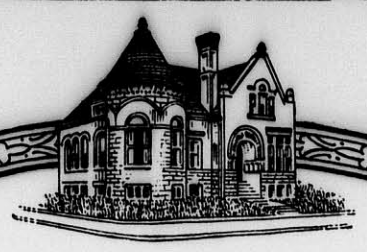

THE LAST PAYMENT

ON THIS YEAR'S

TAX CLUB

WILL BE DUE THE WEEK OF SEPTEMBER 30th

Checks will be mailed to Club Members on October 8th

WINCHESTER SAVINGS BANK

26 MT. VERNON ST. WINCHESTER, MASS.

MUTUAL SAVINGS BANKS STABILITY OF MASSACHUSETTS

BUSINESS HOURS 8 A.M. TO 3 P.M. SATURDAYS 8 A.M. TO 12 M - 7 TO 8.30 P.M.

INCORPORATED 1871

A HARD NIGHT FOR HENS

Last Friday night, or rather Saturday morning, proved a particularly trying time for the town's hens and kept the police on the jump trying to run down two-legged and four-legged hen thieves.

At 1:45 Saturday morning police headquarters was notified that hen thieves were detected in the coop of Mr. J. W. Blackham on Salem street. Patrolmen John Murray and Henry Dempsey made a hurried trip to the scene, but the maurauders did not await their coming and though the police searched the entire neighborhood, they were unable to locate them.

Two minutes after the first call the police were notified that dogs had entered the hencoop of Dr. H. L. Gale on Swan road. Patrolman Archie O'Connell responded to this call, but found that the dogs had vanished after killing two hens.

It was discovered early Saturday morning that dogs had entered the henyard of Mr. Thomas F. Fahey on Hutchinson road and had killed 30 Plymouth Rock hens. Five hens were also missing. All in all it was a bad night for fowl.

JACKSON, COUNTRY CLUB GOLF WINNER

W. A. Jackson was the Class A winner of the 18 holes medal play golf tournament at the Winchester Country Club last Saturday afternoon. His card of 79—74 showed both the best net and gross. Dr. E. R. Murphy had a 75 for second best net.

A. W. Hilliard won the Class B competition with a score of 87—71. L. R. Chamberlin and W. W. Smart had net 76s for second place.

The summary:

Class A		
W. A. Jackson	79	74
E. R. Murphy	88	75
R. L. Smith	82	76
Class B		
A. W. Hilliard	87	71
W. W. Smart	92	76
L. R. Chamberlin	96	76
G. M. Brooks	94	77
R. R. Gage	103	78
I. E. Sexton	99	78
H. W. Kendall	99	78
F. H. Merrill	97	79
G. H. Gray	104	79
A. V. Adams	102	84

Aeroplanes that really fly, 50c and $1 at the Star office.

NOT LONG AT LIBERTY

John M. Jones of 25 Chipman street, Medford, enjoyed only a single day's liberty after the expiration of one jail sentence because of the fact that he picked Winchester center as the place to drive a stolen automobile through the red traffic signal which says stop in all languages. It was just too bad for John.

The action took place at 9:30 last Saturday evening while Traffic Officer Henry P. Dempsey was on duty in the police box in the center. Jones, who was headed south on Main street, drove a new Chevrolet sedan through the red traffic light and was motioned to pull in at the side of the road by the local policeman.

Officer Dempsey became suspicious when the young man made rather a mess of handling the machine and when the latter failed to produce the proper driving credentials he was taken into custody and booked at headquarters on the charge of larceny of the automobile.

According to the police Jones confessed that he had stolen the sedan in Portsmouth, N. H., shortly after he had been released from the York County Jail in Maine where he had been serving a sentence for a previous automobile theft. The Portsmouth machine was found to be the property of Hiram E. Wener of that city.

Jones was locked up and turned over with Wener's sedan, to the Portsmouth police who arrived in Winchester Sunday.

CONTAGIOUS DISEASES

The following cases of contagious diseases were reported to the Board of Health for the week ending Thursday, Sept. 19:

	Cases
Whooping Cough	5
Pulmonary T. B.	1

Maurice Dinneen, Agent

YOUR PIANO NEEDS TUNING

I'll Come in a Hurry

Call E. L. Thornquist (member of National Piano Tuners' Assoc.) E. H. Butterworth's Jewelry Store, tel. Win. 1687-R or Reading 0914-W. s27-12t

DRIVER ARRESTED AFTER CRASH

Eugene J. Murphy of Brentwood road, Woburn, was taken into custody by Patrolman Charles J. Harrold of the Police Department last Sunday evening at 9:45 o'clock after the Dodge touring car he was driving north on Main street was in collision at Symmes Corner with a Willys-Knight sedan which was headed south on Main street and which was driven by Charles Nelson of 24 Princeton street, East Boston.

The cars were in head-on collision and when Officer Harrold arrived on the scene he arrested Murphy who was locked up at Headquarters, charged with driving while under the influence of liquor and with drunkenness.

In the District Court at Woburn Monday morning, Judge Jesse W. Morton found the defendant guilty on both counts and imposed a fine of $50 on the drunken driving charge. The charge of drunkenness was filed.

WHY NOT *Send her* FLOWERS

WHEN there's a question-mark in your mind—you're wondering how to please her—why not send flowers? You know how she loves them. Nothing else could make her quite so happy.

WINCHESTER CONSERVATORIES
Incorporated
186 Cambridge Street
Tel. Win. 1702

WINCHESTER MAN'S CADILLAC RECOVERED

A Cadillac sedan, the property of Mr. C. Freeman Olson, was recovered by the police of Station 15 in Charlestown at 4 o'clock Monday morning after it had been reported stolen from where it had been parked at the Olson residence at 16 Salisbury road about 8:30 the previous evening. The machine, a handsome new sedan, figured in several exciting episodes before it was finally returned to Winchester by two of the local officers.

Even before Headquarters had been notified of the theft of the car it was noticed, occupied by several men, going through the center at a high rate of speed by Police Sergeant, Thomas F. Cassidy. The latter commandeered an automobile to give chase, but was unfortunate in his choice of machines and soon lost the Cadillac which vanished in the direction of Woburn going in excess of 65 miles an hour.

The alarm was broadcast to police stations throughout the district and at 2 o'clock Monday morning the local authorities were notified that a police sergeant had fired point blank at the sedan after its operator had attempted to run him down on the streets of Charlestown.

It was later learned that between Winchester and Woburn, the Olson car, after outdistancing Sergeant Cassidy had engaged in a mad race with a Willys-Knight sedan which the authorities believed to be a stolen car and which patrolman White of the Arlington Department had attempted unsuccessfully to halt at the Arlington-Winchester line.

Finally at 4 o'clock Monday morning the Winchester police were notified that Mr. Olson's car had been found abandoned in Charlestown and patrolmen John Hogan and John Murray went into Station 15 to return the car to its owner.

The bullet of the Charlestown police sergeant had taken effect on the windshield of the sedan at a point directly in front of the driver's seat. Only the fact that the car was equipped with a non-breakable windshield saved the life of the man who had been driving when the bullet was fired.

The heavy windshield was shattered in all directions from the point where the slug struck for a radius of about 15 inches, but the bullet did not penetrate the glass. Aside from this the only other apparent damage which the car suffered was a dent on one side of the hood.

At 10 o'clock last Saturday morning a Buick coupe, driven by Elsie W. Huston of 276 South street, Pittsfield, while turning into a parking space in front of Richardson's Market on Mt. Vernon street, collided with one of the establishment's trucks which was parked at the curb. The damage was slight.

MOVING PICTURE SHOW

SPECIAL FEATURE FOR CHILDREN

"Alice in Wonderland"

"Firefly"

"Crazy Kat"

AT WOBURN Y. M. C. A.

SEPT. 28—10 A. M.

Admission 10c

Mrs. Annie Soule Lewis

PIANOFORTE INSTRUCTION

For detailed information and appointment for free consultation address

131 WASHINGTON STREET

TELEPHONE 0701-J

or call

TUESDAY OR SATURDAY

(Next dwelling house to the new Baptist Church)

Commencing Sept. 17 & 21

s6-4t

The Boston Globe

You want it for the Fall and Winter months

See your newsdealer or newsboy and arrange to have the Boston Daily Globe and the Boston Sunday Globe in your home for the Fall and Winter months.

Get the Best
Read the Boston Globe
Every Day

$5

Will put in an electric floor plug in any room on the first floor of your house.

E. C. SANDERSON

THE ELECTRICIAN

Tel. 0300

ANDERSON MOTOR CO.

Local Dealer For

PACKARD, CHRYSLER & GRAHAM-PAIGE

Visit our service station and get acquainted. We have the best equipped and most efficient service station this side of Boston.

Night service at our Metropolitan Garage, 632 Main Street, Winchester, where we solicit your charge account for Colonial Gasoline and Oil, Kelly-Springfield and Seiberling Tires and all other automobile accessories.

Good Used Cars always for sale. Come in—look them over—open evenings.

A SAFE PLACE TO BUY A USED CAR

666 MAIN STREET, WINCHESTER

TEL. 1053—1054

For Those Who Want THE BEST

FINE CANDIES

and

HOME-MADE PASTRIES

Fresh Every Day

at

A. A. MORRISON

19 Mt. Vernon Street

Tel. Win. 0966

Kelley & Hawes Co.

Funeral Directors

LADY ASSISTANTS

SERVICES RENDERED IN ANY PART OF STATE

TELEPHONES: WINCHESTER 0035—0174—0106

Service, with us, means anticipating the needs and desires of our patrons so that they need not concern themselves about the slightest detail beyond telling us their wishes.

au5-tf

Blankets

The wear depends upon the care . .

Laundered or Cleansed the New England Way means clean and fluffy blankets—ready for the cold wintry nights.

'Phone our Sales Dept. for information about our many services—

WIN. 2100

Winchester Laundry Div.

CONVERSE PLACE WINCHESTER

MASSE'S FARM PRODUCTS

FREE DELIVERY—Tuesdays, Thursdays and Saturdays.
Delivery before noon on orders received by 10 a. m.
Afternoon delivery before 6 on orders left by 4:30 p. m.

An excellent variety of Fresh Vegetables.

ORDER AHEAD ON BROILERS—ROASTERS—FOWL

MASSE'S FARM 139 LEXINGTON STREET

CALL WOBURN, 0073

je21-tf

Geo. F. Arnold Florist

WINCHESTER, MASS.

COMMON STREET

Established 1900

CHOICE LINE CUT FLOWERS, TABLE FERNERIES AND OTHER HOUSE PLANTS

PHONES—STORE 0205 • RESIDENCE 1854

Member F. T. D.

Flowers Telegraphed Anywhere

PHARMACY FIRST

KNIGHT

WINCHESTER SQUARE WEST, AT CHURCH STREET

WINCHESTER COUPLE TIED AT WOODLAND

Mrs. Wallace F. Flanders and Charles Eaton of the Winchester Country Club tied Mrs. W. H. Larkin and Charles Shaw of the home club for best gross in the annual mixed foursomes tournament at the Woodland Country Club Wednesday. Both pairs shot a 79, and as a result duplicate prizes were awarded. The distinction of having the best nine-hole score among the ladies of the 70 couples who took part went to Mrs. Flanders and the former junior champion. After going to the turn in 43, it was assumed that they had lost their chance of leading the field, but 36 shots for the homeward stretch, only a single stroke higher than the man's par for Woodland's second nine holes, put them even with the best figures.

The two leading cards were as follows:

OUT

Mrs. Larkin-Shaw:
4 5 6 3 2 4 6 4 5 39
Mrs. Flanders-Eaton:
4 6 6 5 3 5 6 3 5 43
IN
Mrs. Larkin-Shaw:
5 3 5 3 6 5 4 4 5 40—79
Mrs. Flanders-Eaton:
5 3 5 3 5 4 3 4 4 36—79

Other Winchester couples who participated were Mrs. Mauvis Peterson and C. E. Eaton of Bear Hill, 82—10—72, and Mrs. Vincent Farnsworth and F. A. Flanders, 82—10—72.

Miss Dorothy Hayward, daughter of Mr. and Mrs. George B. Hayward of Everett avenue, entered the sophomore class in the Pembroke College in Brown University this week Wednesday. Miss Hayward graduated from Lasell Seminary last June.

WEEK-END CHIME CONCERT

The programs to be played this week-end on the Downs Memorial chimes of the Winchester Unitarian Church are given below. Any request numbers will be played gladly by Miss Marjorie Hayden, the chimer, if telephoned to her a week in advance at her home, Winchester 0129.

Saturday, Sept. 28

Lullaby (Jocelyn) ..... Godard
Toreador Song (Carmen) ..... Bizet
The Last Rose of Summer (Martha).. Floton
I Dreamt That I Dwelt in Marble Halls (Bohemian Girl) ..... Balfe
I'm Called Little Buttercup (Pianafore) ..... Sullivan
Tit Willow (Mikado) ..... Sullivan
Vida Song (Merry Widow) ..... Lehar
Woman Is Fickle (Rigoletto) ..... Verdi
Waltz Song (Merry Widow) ..... Lehar
Pilgrim's Chorus (Tanhauser) ..... Wagner
Triumphal aMrch (Aida) ..... Verdi

Sunday, P. M., Sept. 29

Angelus ..... Josephi
St. Stephen ..... Jones
My Faith Looks Up to Thee ..... Mason
Onward Christian Soldiers ..... Sullivan
Alford ..... Dykes
Sweet Hour of Prayer ..... Bradbury
I Would Be True
Nearer My God to Thee ..... Mason
Rock of Ages ..... Hastings
Largo (New World Symphony) ..... Dvorak
All Through the Night ..... Owen
Now the Day Is Over ..... Barnby

Mr. Charles T. Main, president of the Institute of Engineers, leaves on Saturday for San Francisco, where he sails on the Dollar liner, President Jackson, on Oct. 10 for Japan. He goes with the American Society of Engineers upon the invitation of the Japanese to travel and inspect that country. Dr. George N. P. Mead will sail with Mr. Main as his traveling companion, and Mr. Main's daughter, Miss Alice Main will also be in the party. They expect to be away until Christmas.

WINCHESTER GIRLS' ATHLETIC CLUB HELD FIRST MEETING

The first fall meeting of the newly organized Winchester Girls' Athletic Club was held on Monday evening in the high school. Winchester girls not attending high school are eligible for membership and the purpose of the organization is to promote athletics for those no longer able to participate in interscholastic sports.

It was voted to have the officers chosen last spring continue to serve this season, which are as follows:

President—Isabel MacKenzie
Vice President—Mary Cullen
Secretary—Vincenya Rallo
Treasurer—Kathleen Vallely

Plans for hockey and swimming were discussed on Monday and the first hockey practice session is scheduled for next Saturday afternoon. A swimming team will be organized during the winter if sufficient interest is displayed in the fall campaign.

Rev. William S. Packer of the Park Board, who was largely instrumental in forming the Girls' Athletic Club, was present at last Monday's meeting and expressed himself as willing to do everything possible to further the work of the organization. The next meeting of the club will be held on Monday evening, Sept. 30, at 8 o'clock in the high school and it is hoped that all interested will make it a point to be present.

Those who attended last Monday's meeting included the following:

Nancy Bradlee	Isabel MacKenzie
Theresa Colucci	Dorothea MacKenzie
Mary Cullen	Elsie Morrow
Helen Doherty	Annie Nelson
Phoebe Dotten	Margaret Newman
Anna Dolan	Gertrude Packer
Helen Fowle	Louise Packer
Marie Farrell	Frances Pettingell
Ella Howlett	Vincenya Rallo
Ruth Humphrey	Helen Vallely
Marion Kerrigan	Kathleen Vallely

CUT IN FIELD HOCKEY SQUAD ANNOUNCED

With two weeks of practice now past, Coach Margareta Centervall has cut her high school squad of 100 girls to 35 in order to give the individual instructing necessary to mold her inexperienced charges into a team capable of upholding the excellent record established by Winchester in past seasons.

Of the girls retained a number have had experience on the first or second team of last year.

Capt. "Pug" Mercer, goalie of the team is again showning strongly and it is a difficult feat to shoot the ball past her.

Other members of last year's championship hockey team available are "Chubbie" Carr, center forward; "Red" Locke, center half; and "Lumpie" Nichols, right half. They are all playing well and should improve with competition.

Janet Nichols, Marjorie Kendrick and Loretta Carleton, all members of the second team in 1928 have been showing up excellently this fall. Janet is now playing a fast game at left wing instead of at center forward, her former position.

Of the remaining members of the squad, Ruth Wadleigh, Madeline Little, Mary Cutter, "Midge" Brown, Marjorie Poland and Mabel Tompkins seem very promising players. Many other girls are showing daily marked improvement in practice and will be able to fill the vacancies left by last years graduating class very successfully.

Coach Centervall is holding practice sessions each school day and her eleven is beginning to take a definite form. Following is the list of girls retained:

Carolyn Mercer	Jean Livingstone
Carolyn Abbott	Barbara Locke
Olive Boutillier	Carolyn Nichols
Marjorie Brown	Janet Nichols
Ruby Brown	Barbara Pine
Loretta Carleton	Marjorie Poland
Muriel Carr	Barbara Raymond
Barbara Chidley	Barbara Shaw
Mary Cutter	Agatha Shinnick
Marjorie Dolben	Barbara Small
Alice Friend	Virginia Smalley
Mary Haley	Winifred Smith
Isabel Healey	Mercedes Speedie
Roberta Healey	Mabel Tompkins
Marjorie Kendrick	Jean Thompson
Harriet Keepers	Ruth Wadleigh
Jean King	Winnefred Williams
Madeline Little	

ELECTION OF OFFICERS OF M. C. O. F.

The following were elected to serve as officers of the local M. C. O. F. at a meeting held on Wednesday, Sept. 18:

C. R.—Mrs. Isabel MacKenzie
V. C. R.—Mrs. Katherine Rossley
Treasurer—Mr. P. J. McGurn
Financial Secretary—Mr. J. J. Callahan
Recording Secretary—Mrs. Mary Hannon
Senior Con.—Mrs. Mary Mawn
Junior Con.—Mrs. J. Nottmeyer
Inside Sentinel—Mrs. K. Fallon
Outside Sentinel—Mrs. M. McCormick
Trustees—Mrs. Isabel MacKenzie, Mr. T. McCormick, Mrs. B. Murray
Delegates to Convention—Mrs. I. L. MacKenzie, Mr. Thomas Fallon, Mr. D. J. Meskell, Mr. Thomas McCormick

The installation of officers will take place on Wednesday evening, Oct. 16 in Lyceum Hall.

DADE—WINN

Last evening, Sept. 26, on the 25th anniversary of her parents' wedding, Miss Marion Stover Winn, daughter of Mr. and Mrs. Harry T. Winn of 17 Swan road, became the bride of Ernest Burton Dade, son of Mr. and Mrs. Clarence S. Dade of 13 Madison avenue, Wakefield. The simple, but effective candle light ceremony was performed at 8 o'clock in the First Baptist Church by the pastor, Rev. Benjamin Patterson Browne. Baskets of gladioli and palms combined to form effective decorations.

Miss Winn's honor attendant was her sister, Mrs. Edward H. Newhall of Medford, and her bridesmaids included another sister, Miss Violet F. Winn of Winchester, Miss Helen Richardson of Melrose Highlands, Miss Maud V. Cutler of New York City and Mrs. Stewart Eldredge, Miss Grace Hight and Miss Sylvia Parker, all of Winchester. Little Miss Priscilla N. Belt of Wakefield was flower girl.

Mr. Dade had for his best man Leonard A. Wardwell of Stoneham and the corps of ushers comprised Waldo M. Dade and Eugene F. Seavey of Wakefield, Myron E. Wing of Melrose Highlands, Edward H. Newhall of Medford and Paul D. Goddu and Stuart Eldredge, both of Winchester.

The bride's wedding gown was of ivory satin, trimmed with pearls. Her veil of tulle, in cap effect, was caught with orange blossoms and she carried a shower bouquet of lilies of the valley.

Mrs. Newhall was gowned in flat crepe of a rich deep orange shade and carried gladioli with larkspur. The bridesmaids' frocks were of flat crepe shading from soft yellow to orange and their flowers, larkspur and talisman roses.

A reception in the church parish house followed immediately after the ceremony, the bride and bridegroom being assisted in receiving by their parents, the matron of honor and the best man. The decorations for the reception were chysanthemums and palms.

Upon their return from a wedding journey which is to take them to Washington, D. C., and Virginia, Mr. and Mrs. Dade will be at home after Nov. 1 at "Pine Gables," 104 Hillcrest Parkway, Winchester.

The bride was graduated from the Winchester High School in 1923, from Sullins College at Bristol, Va., and from the Lesley School in Cambridge. Mr. Dade graduated from Wakefield High School in 1922 and attended Wentworth Institute before becoming associated in business with the Winchester firm of J. H. Winn's Sons.

ALL HIGH SCHOOL COMMERCIAL GRADUATES PLACED BY DEPARTMENT

Miss Eleanor P. Gould, head of the Commercial Department at the high school secured fine positions in leading business houses for every member of the class of 1929, completing the Commercial course. Many favorable and complimentary reports have come to the high school as to the quality of the work its graduates have been doing. The following pupils were placed by the department:

Elsie Morrow—Atlantic National Bank
Dona Tucci—Atlantic National Bank
Margaret Bradlee—Atlantic National Bank
Angelo Tofuri—Lee Higginson & Co.
Henry Boyle—Lee Higginson & Co.
William Hession—Lee Higginson & Co.
Joseph MacDonald—Lee Higginson & Co.
Robert Shaw—Lee Higginson & Co.
Neil Kerrigan—Lee Higginson & Co.
Gnazio Amico—Stone & Webster Inc.
George Burns—Stone & Webster Inc.
Lillian McNamara—New England Laundries, Inc.
Marion Connolly—General Industries Co.
Thomas Lynch—Western Union Telegraph Co.
Hazel Ayer—John Hancock Mutlal Life Ins.
Ruth Snodgrass—John Hancock Mutual Life Ins. Co.
Eleanor Hanley—John Hancock Mutual Life Ins. Co.
Margaret Irwin—John Hancock Mutual Life Ins. Co.
Camilla Chefalo—John Hancock Mutual Life Ins. Co.
Elizabeth Duncan—Town of Winchester, Water Board Dept.
Annie Nelson—First National Bank, Boston
Alice Fleming—First National Bank, Boston
Ruth Humphrey—First National Bank, Boston
Dorothea MacKenzie—First National Bank, Boston
Roy Horn—Moors & Cabot
Frances Doherty—American Trust, Boston
Teresa Colluci—American Trust, Boston
Harry Coe—American Trust, Boston
Ralph Horn—New Engalnd Trust Co.
Edna Rossley—Carter Rice & Co.
Sarah Capone—Gen. Acceptance Motor Corp.
John Rushworth—Beacon Sales Co.
Harold Ambrose—Storrs & Bement
Elsie Josephson—Winchester National Bank
Helen Baumann—Winchester Trust Co.

GENEROUS GIFT TO HOSPITAL

Through the generosity of Mr. George J. Mead, son of Dr. G. N. P. Mead of this town, the directors of the Winchester Hospital are now able to complete the work on the driveway and grounds. Up until this time no funds have been available for this work, and it has been necessary to leave the grounds in a semi-finished condition. It will now be possible to make the outside of the hospital as attractive as the inside which has long been the ambition of the board.

The gift of the tennis court is especially appreciated as it will enable the nurses to get plenty of enjoyable outdoor exercise close at hand.

The following is Mr. Mead's letter to the president of the hospital:

Sept. 20, 1929

Mr. Harold S. Fuller,
56 Fletcher Street,
Winchester, Mass.

Dear Mr. Fuller:

The Winchester Hospital has been a revelation to me. I did not believe that it was possible for a hospital to be so little like an institution. I want to congratulate you on its fine equipment as well as its efficient organization.

It seems that there are a number of things to be done outside the hospital which would greatly enhance its appearance as well as add to the pleasure of the staff. In appreciation, of the care that has been given Mrs. Mead, I am enclosing my check for an amount which I hope will be sufficient to provide a new and proper roadway and entrances, as well as a tennis court for the nurses.

Sincerely yours,
George J. Mead

CHAMBER OF COMMERCE

A meeting of the officers and directors of the Chamber of Commerce was held at the office on Common street, Sept. 19, at which several items of importance were considered.

The officers were pleased to see so many of the directors present, also the intrest taken in the discussions.

Some of the items under discussion were as follows:

The disadvantage of the overloaded trucks and the high speed at which many are driven, endangering life and property, and thereby scattering their contents on our streets.

The electric light and telephone poles on some of our streets are not what they should be and the subject was well considered.

It was voted to ask the chain stores to co-operate with the Winchester spirit in closing their stores on Wednesday afternoons the year through.

The project of forming a Garden Club in Winchester was considered in a most favorable light and a letter has been sent to the Fortnightly Club suggesting that the club be formed under their direction. The Garden Clubs in the eastern part of our State are in a properous condition and are decidedly educational.

A report of our domestic water supply was read as follows:

It may be of interest to Winchester people to know that on Sept. 24, 1871 the water gate at the north reservoir was opened for the first time and the water mains of our town were filled with water.

Unlimited credit should be given to our original water commissioners, Messrs. D. N. Skillings, James F. Dwinell and Moses A. Herrick for their foresightedness, persistency of effort and grim determination to give our town this most remarkable domestic water supply.

For 55 years our town has had a remarkable supply of water of a soft nature, very free from acids of all kinds and with a large credit balance in the town treasury.

George F. Arnold, Pres.

NEWSY PARAGRAPHS

Forbes Milk. By our service we expect to win and keep your patronage. My milkman. Call Melrose 0214.

The Winchester Teachers' Club held its annual fall picnic at Cedar Hill, Waltham, on Wednesday afternoon with a record attendance. The outing was in charge of President Otis W. Leary who was ably assisted by Miss Mary J. Barr, Mrs. Joseph Hetflon, Miss Minnetta Jerguson and other teachers. The afternoon program included interesting and amusing sports under the direction of Miss Barr and a feature of the dinner, which included steak broiled over open fires, was a barrel of steamed clams donated and steamed by Collector of Taxes N. M. Nichols.

It is expected that the rebuilding of Forest street, with the exception of some cleaning-up, will be done within a few days. The Stoneham end is also progressing rapidly, and a few weeks will see this thoroughfare in first class shape from one town to the other.

Mr. and Mrs. Albion Danforth and family of Everett avenue returned this week from Rye Beach, N. H. where they spent the summer.

Mrs. William F. Clark, formerly Miss Elinor Reed is now settled in her new home at Yarmouth, Me. after her honeymoon, spent at the Chateau Frontenac, Que.

Mr. and Mrs. Alfred M. Bond of Salisbury road left this week for a few days' vacation at New London, N. H.

Mr. and Mrs. Henry Chapman and daughter, Priscilla, are now at their home on Salisbury road after a summer spent at Beach Bluffs.

Miss Marjorie Grant of 30 Wildwood street leaves for Marot Junior College in Connecticut next Monday.

Dr. and Mrs. Alfred E. Knight are back from a summer abroad. They particularly enjoyed their several flights by aeroplane.

Mrs. Pearl Bates Morton, director of the National Associated Studios of Music, will occupy a new studio this year in the Waterfield Building.

Miss Virginia Hunkins, daughter of Mr. Flyod N. Hunkins of 14 Dix street leaves Sunday for Ashley Hall in South Carolina where she will enroll in the normal course.

Mr. and Mrs. Charles E. Morey of Portland, Me., formerly of Winchester, were guests at the home of their son, Mr. Richard T. Morey of 10 Salisbury road, the first of the week.

Mrs. W. W. Marden of 102 Church street is spending 10 days on the Cape at the cottage of Mr. and Mrs. Prescott F. Wild, situated at Bass River. In her absence her granddaughter, Miss Helen Hodges, is the guest of Miss Charlotte Morey at the latter's home, 10 Salisbury road.

Miss Jean Merrill, daughter of Mr. Frank H. Merrill of Oxford street, Miss Helen Graves of 31 Everett avenue and Norma Skene of 5 Glengarry are leaving for Penn Hall in Philadelphia on Monday.

Keezar Nichols of 30 Hillcrest parkway, who spent last year at Hebron Academy, has returned from a trip through the middle West and has entered the College of Business Administration at Boston University. While in the West he had the pleasure while in Detroit of meeting and talking with Henry Ford and other men prominent in that section of the country.

"Andy" Skillings and "Ed" Woodbury spent a quiet week-end with "Fred" Cobb at the summer home of Mr. and Mrs. Frederick E. Cobb at Hedding Springs, N. H.

Miss Helen Hodges, Miss Charlotte Morey and Miss Mary Reed, who were graduated from the Winchester High School in June, drove this week in Miss Reed's car to Yarmouth, Me., to visit Miss Reed's sister, Mrs. William E. Clark, the former Elinor Reed of 3 Sheffield West. The girls spent a few days at the Poland Spring Hotel at Poland Springs, Me., and on their return trip stopped at Bradford Academy where a high school classmate, Miss Helen Wild, daughter of Mr. and Mrs. Prescott F. Wild of 40 Everett avenue, is awaiting the opening of classes on Monday.

ANNOUNCEMENT

To Our Customers

AN UP-TO-THE-MINUTE

Automatic Storage Water Heater

is offered to you at the extremely low price of

$64.92

installed complete in your home

$4.92

is the amount of the first payment

CONVENIENT MONTHLY PAYMENTS THEREAFTER

Arlington Gas Light Co.

527 MAIN ST., WINCHESTER TEL. WIN. 0142

WM. H. MOBBS Home Improver says

This season finds us unusually well-equipped to remodel your bathroom. The cost is slight compared with the returns in years of comfort, pride and convenience.

WM. H. MOBBS
PHONE WIN. 0278
PLUMBING HEATING
5 COMMON ST.

KEEP IN TOUCH with Football News

By Reading The

AMOUS RIDAY OOTBALL ORECAST

Appearing Weekly In The

BOSTON EVENING TRANSCRIPT

Survey of the College and School Gridiron Activities, and Intimate Stories of the Development of the Leading Elevens of the East.

DUNCAN'S FOR HARDWARE

SPECIALS This Week

"Wear-Ever" Annual Fall Offerings of Money Saving Specials

new Oval Roaster with New lifting rack $3.95 Reg. Price $4.95

Unbreakable BEAN POT 98c Reg. Price $1.30

Set of 4 Sauce Pans 1, 1½, 2, 2½ qt. capacity Price complete SET $1.98 Reg. Price $3.35 4 covers 90c extra

Daylight Saving Ends Saturday Night

WE OFFER

THIS WONDERFUL TIMEKEEPER

This Week Only

Alarm Clock ONLY 79c

REGULAR PRICE $1.19

Ash Barrel Heavy Galvanized $1.00 Reg. $1.25

FOOTBALLS Genuine Horsehide Balls $1.00

The Winchester Star

THEODORE P. WILSON, Editor and Publisher: WINCHESTER, MASS.

SINGLE COPIES, SEVEN CENTS
Left at Your Residence for One Year
The Winchester Star, $2.50, in advance

News Items, Lodge Meetings, Society Events, Personals, etc., sent to this office will be welcomed by the Editor

Entered at the postoffice at Winchester, Massachusetts, as second-class matter.

TELEPHONE NUMBER 0029

DAILY PHILOSOPHY

Next to having a profitable business is to distribute your income in a way that your family is happy.

Always laugh when you can, it is a very cheap and wholesome medicine.

Wise people are those who speak least, have no complaints, think much and travel on.

Enthusiasm is the art of high persuasion.

A WINCHESTER INSTITUTION

Announcements are coming daily of the fall and winter activities planned by the energetic committees at the Calumet Club, and from indications the coming season will be one of the best yet experienced by this organization, the oldest center of the town's social activities. Organized about 35 years ago under the name of the "Young Men's Social Club," Calumet has flourished and grown with the town, and today it still holds its place at the head of the many clubs and societies of the town as well as standing in the foremost rank of similar organizations in Greater Boston.

Calumet is unique in that it fosters and features the social life of the town only, and while it has always been identified with charitable and welfare movements of Winchester, it is a hard and fast rule that politics and business are left behind when its members convene. It still maintains the old fashioned customs and atmosphere in providing a place for its members where they may relax and enjoy themselves according to their individual taste without intrusion from outside affairs.

Its sports are well managed. Bowling, billiards, pool, cards and numerous other winter attractions provide entertaining diversion. Its homey atmosphere and comfortable surroundings are a magnet hard to resist after a day's exhaustive labor, and more than one weighty problem has been discussed and settled amid the aroma of good cigars in the smoking room. Calumet has always numbered among its members Winchester's most distinguished citizens. Clergymen, jurists, town officials and the Governor of the State have gathered there and enjoyed its peaceful atmosphere and the society of their fellows.

Winchester is fortunate in having such a club within its borders, and the young men of the town, for whom and by whom it was organized, still constitute its backbone. It is distinctly a Winchester institution. Its beautiful and spacious club house on Dix street is still a town landmark, and to be included in its membership is a mark of identification with the social activities of Winchester. May it continue to flourish and prosper with the town.

NEWSY PARAGRAPHS

Coal in your bin is like money in the bank; a good investment—order now. Parker & Lane Co., tel. 0162.

Harold "Dusty" Ambrose, president of last year's graduating class at the Winchester High School and one of the best outfielders developed at the high school in recent years, has secured a position as assistant to George Carens, sports' writer for the Boston Transcript.

Spencer Corsets, home appointments. Jean MacLellan. Tel. Win. 0406-R. ap27-tf

Winchester High School will play its first home football game of the season next Saturday afternoon on Manchester Field with Concord High School as its opponent. The game will be called at 3 o'clock.

Figures, even of twins, are never alike. Call the Spencer Corsetiere, Maude T. Wolloff, Win. 1249-R. s20-tf

Mrs. Lincoln Curtis Price of Flushing, Long Island, N. Y., the former Louise Simonds, with her son Lincoln Jr., is visiting her parents, Mr. and Mrs. W. S. Simonds of 15 Orient street.

How is your supply of fireplace wood? Our hard wood is all cleft and well seasoned. Order now. Parker & Lane Co., tel. 0162.

Members of the First Congregational Church Choir with their Choir Director, J. Albert Wilson, were guests last Friday evening at the home of Dr. and Mrs. Howard J. Chidley on Myopia Hill. Following the regular rehearsal of the choir refreshments were served, Mrs. Chidley being assisted by Mrs. Alan Cunningham and Miss Barbara Chidley.

A cozy warm home means good health and comfort—order your coal now. Parker & Lane Co., tel. 0162.

Mrs. Philip Jones of Sheldon, Conn., who will be remembered by many in Winchester as the former Joan Newell, is in town visiting her brother, Mr. Charles F. Newell of Main street.

Marriage intentions have been filed with the Town Clerk by Bouldin Gaylord Burbank of Lowell and Janet Goddard of 12 Wolcott road.

Mr. and Mrs. George N. Proctor returned this week from Marblehead where they have been summering.

Mr. and Mrs. J. R. Cove of Yale street are at home again after an enjoyable summer spent at Clifton.

Rev. William S. Packer of this town received a bequest of $5000 in the will of Frederick P. Bellamy, a Brooklyn lawyer and his cousin, last week.

The appointment of two new teachers was made public this week by Superintendent of Schools, James J. Quinn. Miss Margaret Lydon of Woburn is the new building assistant at the Mystic School and Miss Ethel Dinneen, daughter of Building Commissioner Maurice Dinneen of this town, is filling a similar position at the Lincoln. Both teachers are graduates of the Leslie School in Cambridge.

Miss Margaret Munro Elder, daughter of the late Samuel J. and Lilla Thomas Elder of Winchester, has chosen Tuesday, Oct. 1, as the date for her marriage to Fayette Brown Dow of Washington, D. C. The ceremony is to be performed at 11 o'clock in Miss Elder's home, Grey Rocks, on Myopia Hill by her brother-in-law, Rev. Howard J. Chidley, pastor of the First Congregational Church. Only members of the immediate families of the bride and bridegroom will be present.

MILK CHART FOR MONTH OF AUGUST 1929

Published by the Winchester Board of Health

The bacteria count in this chart gives the number of bacteria found in one c. c. taken from the center of the sample after it had been well shaken. It should be remembered that another c. c. taken from the same sample might give a somewhat different count, but the difference would rarely, if ever, exceed 10 per cent.

Dealer and Producer	Designation	Fat Content Legal Standard 3.35	Total Solids Legal Standard 12.00	Pasteurized	No. of Bacteria per C. C.	Where Produced
Daniel Doherty Woburn, Mass.	Market	3.90	12.58	Yes	5,000	Woburn, Mass.
William Fallon & Sons Stoneham, Mass.	Market	4.10	12.44	Yes	40,000	Stoneham, Mass.
First National Stores, Inc. Winchester, Mass.	Market	3.80	12.46	Yes	7,000	Bellows Falls, Vt.
Harvey Forbes Melrose, Mass.	Market	4.00	12.56	Yes	6,000	Melrose Highlands Mass.
Harvey Forbes Melrose, Mass.	Grade A	4.00	12.32	Yes	4,000	Melrose Highlands Mass.
H. P. Hood & Sons Charlestown, Mass.	Market	3.80	12.00	Yes	16,000	Littleton, Lancaster and Mountorne, N. H
H. P. Hood & Sons Charlestown, Mass.	Grade A	4.20	12.68	Yes	2,000	Concord, Mass.
H. P. Hood & Sons Charlestown, Mass.	Cherry Hill Certified	4.00	12.82	No	3,000	Beverly, Mass.
Nicola Iannucci Woburn, Mass.	Market	4.30	12.68	Yes	4,000	Woburn, Mass.
B. Lydon Woburn, Mass.	Market	4.20	12.94	Yes	50,000	Woburn, Mass.
New England Creamery Products Company, Inc. Winter Hill, Mass.	Market	4.00	12.56	Yes	34,000	Barre, Vt.
New England Creamery Products Company, Inc. Winter Hill, Mass.	Grade AA	3.60	12.46	Yes	7,000	Wells, Me. and North Falmouth, Mass.
Fred Schneider Woburn, Mass.	Mass. Grade A	4.40	13.30	Yes	140,000	Woburn, Mass.
H. H. Whitcomb Arlington, Mass.	Market	4.60	13.42	Yes	270,000	Bedford, Mass.
H. H. Whitcomb Arlington, Mass.	Guernsey Farm	4.40	13.30	Yes	1,000	Littleton, Mass.
Whiting Milk Companies Charlestown, Mass.	Market	3.80	12.46	Yes	48,000	Wilton, N. H.
Whiting Milk Companies Charlestown, Mass.	Grade A	4.00	12.56	Yes	14,000	Wilton, N. H.

The above names are arranged alphabetically, not in order of quality of milk. Certain brands are not listed in this chart, because they have been analyzed by competent authorities or are sold in Winchester in negligible quantities.

ROTARY CLUB

In contrast to the large number of visitors whom we had the pleasure of entertaining at the inter-city meeting last week, this week we played the part of host for only two Rotarians.

However, we were consoled for the lack of visitors because of the fact that we added one more name to our own membership, Harry W. Wood, District Traffic Manager of the N. E. T. & T. Co. having been duly elected was present at his first meeting as a Rotarian last Thursday.

Harry and "Ton" Gleason, whose initial attendance was on Sept. 13, were cordially welcomed to our fellowship by President Roscoe.

We believe that our club will be strengthened by the admission of these members and that their own lives will be broadened by the contacts which they will make as Rotarians.

"Doc" as he was about to start the period of song, announced that he had received a bill for our new song sheets from T. P. and that the bill was plainly marked "gratis." T. P. was given a rising vote of thanks for his very substantial contribution to abate expenses.

The Annual Convention of Rotary International will be held in Chicago next June. It will mark the 25th anniversary of the founding of Rotary and therefore will be of more than ordinary interest. Few cities have the will and the ability to entertain that Chicago possesses. As the birthplace of Rotary it can be depended on to outdo itself. We hope that many from our own club will be able to be present. It is not too early to make arrangements.

The speaker at this meeting was our own Past President, George. His topic was "The Improvement of the Waterways of Winchester." George, who is chairman of our local Park Commission is particularly well qualified to deal with this subject. He gave particular attention to the development along Horn Pond Brook and to the Mill Pond.

To those who think that the Park Commission has been idle, George offers the explanation that much preliminary work must be completed before actual construction begins. For instance the Town must acquire rights along the Waterways before alterations are undertaken. This has been done for the entire length of Horn Pond Brook and along the shores of Wedge Pond as far as is practical. Those who seek evidence of progress should take a walk along upper Main street and observe the beautiful vista of Wedge Pond which has been created by the removal of the unsightly buildings which fronted on Main street. The work in this section will be pushed rapidly. Work at the Mill Pond is still under consideration, but it is probable that an appropriation will be made for dredging the pond at an early date.

President Roscoe will be in attendance at the annual Conclave at Poland Spring next week. It seems that the Winchester delegation will be small this year.

Attendance on Sept. 19—27 out of a membership of 28—percentage 96.42.

NEWSY PARAGRAPHS

Mr. and Mrs. H. C. Ross and son, Herbert, have returned to their home on Bacon street this week after spending the summer at Plymouth. Herbert Ross will enter the sophomore class at M. I. T.

Superintendent of Streets Parker Holbrook has been experimenting with a new material for sidewalks to replace the costly granolithic construction. Several sidewalks have already been laid of the new material which is a mixture of asphalt and cement. When in position the surface has the appearance of granolithic, but is far less costly and if it proves as durable as Mr. Holbrook has reason to believe it will save the town considerable money in the course of a year.

Miss Nancy Bradlee has been elected acting captain and Miss Margaret Newman, manager of the Winchester Girls' Athletic Club hockey team and both are busy getting things under way for a strenuous season. Nancy was a member of the all-star forward line of last year's championship high school eleven while Margaret managed the girls' basketball team at high season several seasons back.

Hats in latest models from the leading French creators. Miss Ekman, 17 Church street.

The two platoon system starts next Monday at the high school. The school day of the three upper classes will last from 8:05 until 1 and the freshmen will continue from 1:18 until 5:10. This is due to the large enrollment of 562 pupils.

The recently probated will of Miss Annie H. Brown of Stoneham lists among the public bequests the sum of $20,000 to the Winchester Visiting Nurse Association for the purpose of establishing a free bed in the Winchester Hospital for residents of Stoneham. The will disposes of an estate of $2,037,200.

Mr. Kenneth M. Colgate, for several years manager of the Colonial Filling Station in the center, has been transferred to the position of district supervisor and expects to spend much of his time in the immediate future on the road.

Mrs. George Smith of Cambridge street gave a luncheon bridge Thursday at the Country Club for her sister, Mrs. Wilkins of New York.

Mr. and Mrs. H. C. Buckminster are receiving congratulations on the birth of a son at the Phillips House, Boston. The baby has been named William Bradley.

"Charlie" Cassidy and "Skin" Kendrick, after an unusually pleasant trip by way of Canada and Niagara Falls, arrived at Albion, Mich. where they will attend Albion University. This is "Charlie's" second year while "Skin" is only a freshman.

"Bull" Franklin and Roger Derby, graduates of Winchester High, left this week for Bates College, the former to enter the sophomore class and the latter, the freshman group.

Winchester
NATIONAL
Bank

WINCHESTER NATIONAL BANK BUILDING
7-9 CHURCH ST., WINCHESTER

DEPARTMENTS

COMMERCIAL — SAVINGS
VACATION CLUB — CHRISTMAS CLUB
FOREIGN — DEPOSIT CERTIFICATES
TRAVELLERS—CHECKS — SAFE DEPOSIT VAULTS

OFFICERS

WILLIAM AIKEN KNEELAND — President
CHRISTOPHER L. BILLMAN — Vice-President
WALLACE F. FLANDERS — Vice-President
EDWIN M. NELSON — Cashier
HENRY B. HARRIS — Assistant Cashier

DIRECTORS

CHRISTOPHER L. BILLMAN
Vice-Pres., The National Shawmut Bank

FRANK E. CRAWFORD
Bankers Electric Protective Association

ERNEST DUDLEY CHASE
Vice-President,
Rust Craft Publishers, Inc.

ARTHUR T. DOWNER
Pres., New England Laundries, Inc.

EDMUND L. DUNN
Pres., New England Fish Exchange

WALLACE F. FLANDERS
Vice-Pres. and Treas.,
Dewick & Flanders, Inc.

WILLIAM G. S. GHIRARDINI
G. Angelo Fruit Company

WILLIAM AIKEN KNEELAND
Attorney at Law

RICHARD W. SHEEHY
Physician

ISAAC E. SEXTON
Sexton Can Company, Inc.

GEORGE E. WILLEY
Treas., Lincoln Willey & Co.

M. C. W. G. NOTES

The social and autumn whist planned for last evening has been postponed until Monday, Oct. 7.

Past Director Mary Mathews has the heartfelt sympathy of our Branch in her hour of sorrow in the loss of her husband, the late Benjamin F. Mathews, local business man.

The State Guild is now working out plans for a banquet of all branches to be held early in November.

NEWSY PARAGRAPHS

Mr. and Mrs. Thomas McNair Righter, Jr. of 61 Yale street are the parents of a daughter, Martha, born Sept. 20 at the Winchester Hospital. Mrs. Righter was before her marriage Miss Francis Downer and is the daughter of Mr. and Mrs. Cutler B. Downer of Sheffield road.

Mr. and Mrs. Daniel Reardon, newly married couple, were pleasantly surprised last Saturday evening when a group of their neighbors and friends called at their home on Arthur street to offer best wishes for their continued happiness and many useful gifts as well as a substantial purse of gold. An enjoyable evening was spent and concluded with the serving of dainty refreshments. The entire affair was under the direction of Mrs. Nora O'Melia. Mrs. Peter McNulty and Mr. Henry Haley.

Strenuous opposition was voiced at last Monday's meeting of the Board of Selectmen to the granting of the petition of Julius Y. Feingold and his business partner, Samuel Weinstein, for a permit to store gasoline and erect a pump at 648-654 Main street. Those who represented the protestants were Mr. and Mrs. Fred H. Scholl of Vine street and Mr. Richard White of 644 Main street. A petition in opposition to the granting of the permit, signed by many residents living on Vine street, was given to the Board. Mr. Feingold stated that he wished the permit, because a prospective tenant for his property at the above address had demanded a storage place for gasoline and a pump in the rear of the establishment. A letter from the Building Commissioner stated that the construction of the building referred to would prevent the storing of gasoline in it and that the Commissioner believed a gasoline pump in the rear of the structure would constitute a fire hazard. The Board decided not to grant the petition.

Sergt. William H. Rogers of the Police Department returned to his home on Wednesday the two and one-half year-old son of Alan Howard of Myrtle terrace. The youngster was found wandering about the center.

Mr. George A. Kuyper, former teacher of English at the High School has returned from a trip to Europe where he visited Oxford University and many other places of interest. He has now resumed his teaching in the School of Business Administration at B. U.

Mr. Wendell Mansfield, physical director at the High School, Dr. Roger Burgoyne, Mr. James J. Quinn, superintendent of schools, and Mrs. Ethel Savage, school nurse, spoke on the "Vital Need of Keeping Watch Over the Health of Children" at the recent meeting of the teaching staff at the High School. A health program was also discussed.

Mr. and Mrs. Louis deRochmont who were married last week in New York stopped in Boston at the Ritz Hotel on their way to California. Mr. Louis deRochmont formerly lived in Winchester.

MOURADIAN ORIENTAL RUG COMPANY

ANNOUNCES

To His Many Friends and Customers the Opening of His New and Larger Store at

36 CHURCH STREET

At this centrally located establishment you will find a large variety of Persian Antique, Semi Antique and modern rugs of every description.

Complete cleaning and repairing department installed where efficient service will be given to old and new customers as has been done during the past five years.

You are invited to visit this new store and investigate the quality and prices of this well selected stock. No obligation to buy.

	each
2.3x3 LALAHANS	$ 16.00
4.8x2.7 LALAHANS	36.00
5x6.5 LALAHAN DOZARS	132.00
4.2x8 SEMI ANTIQUE SEROUK	110.00
6.5x4.2 SEMI ANTIQUE SEROUK	90.00
One lot of SEMI ANTIQUE SPAHAN, TABRIS, SINA, SEREBEND and SMALL MATS, from	$10.00 to $250.00
Carpet size BIJARS, JOSHAGHANS, BUKHARAS, MASHAT, ISPAHAN, etc.	
Also ARMENIAN HANDKERCHIEFS and TURKISH ANTIQUE TOWELS.	

TEL. 0654 WINCHESTER

s20-2t

NACO: WHERE U. S. TROOPS PROTECT AMERICAN PROPERTY

Naco, where United States troops have been ordered to protect American property, is a town of about 300 inhabitants lying astride the Mexican border 25 miles west of Douglas, Arizona, says a bulletin from the Washington, D. C. headquarters of the National Geographic Society.

Naco came into existence a generation ago with the opening of a huge copper mining camp at Cananea, Mexico, which lies a few miles south of the border town on a branch of the Southern Pacific Railroad.

Town of Adobe Buildings and Weatherbeaten Shacks

The town is situated in a dusty plain with the San Jose Mountain of Sonora rising above it to the south, and the Huachuca Mountain range lying to the west.

Before the advent of the railroad, huge high-wheeled freight wagons and stage coaches, drawn by 8 or 10 horses plied between Tombstone and Bisbee, Arizona, and near-by Mexican towns, crossing the border of Naco. Then Naco was a small settlement with red adobe houses and weatherbeaten, wooden shacks, lining a street bisected by the International Line. Except for the addition of a few similar buildings, a depot, postoffice and customs house, few changes have taken place in Naco. The American portion of the town which is mostly residential is almost lifeless; but the gay border life on the Mexican side resounds all over the neighborhood.

Raids Across Border were Frequent

To the south of Naco lie the famous American-owned Turkey Track, Cananea, and San Rafael cattle ranches. In peace time the greatest excitement in Naco, during the day, is the passing of cattle from Mexico to the United States; and fuel, oil, lumber, food, clothing and other supplies to Mexican points.

In the past crime and turbulence in Naco frequently brought American troops from the nearest garrisons at Douglas and Fort Huachuca in the Huachuca Mountains about a day's march from the town. Raids across the border were frequent, and the water works of Bisbee, which are in the border town, were threatened. Bisbee lies 9 miles north of Naco. The water is pumped from Naco wells.

During revolutions, many millions of dollars worth of concentrates and copper bars are transported from Mexico into the United States through Naco for protection against confiscation by warring Mexican factions.

Uncertainty of Life

Ah, fool! why dost thou think to live long, when thou art not sure of one day? How many have been deceived and have been unexpectedly snatched from the body? How often hast thou heard it related such an one was slain by the sword, another was drowned, another falling from on high broke his neck, this man grew stark in chewing his food, that other came to his end when he was at play? Some have perished by fire, some by steel, some by pestilence, and some by robbers. Thus death is the end of all; and man's life passes suddenly like a shadow. Who will remember thee after death, and who will pray for thee?

Kansas City Times.

Your Choice

Are home, comfort, all the finer pleasures of life, worth working and saving for?

Or do you prefer a ramshackle kind of existence?

Up or down? You simply cannot remain motionless.

Of course you know that thrift must be in your program. But many times people put off starting. They plan to begin laying something by "next month." Next month never comes. Today is the day.

This co-operative bank offers you a wonderful opportunity—safety to funds together with generous earnings, compounded.

Winchester Co-operative Bank

Officers

JOHN CHALLIS, President
GEORGE A. FERNALD, Vice-President
ERNEST R. EUSTIS, Treasurer
CURTIS W. NASH, Clerk

Directors

WILLARD T. CARLETON
JOHN CHALLIS
ERNEST R. EUSTIS
VINCENT FARNSWORTH
GEORGE A. FERNALD
JAMES J. FITZGERALD
CHARLES A. GLEASON
DANIEL W. HAWES
ALFRED H. HILDRETH
JAMES HINDS
RAYMOND MERRILL
CURTIS W. NASH
SEWALL E. NEWMAN
FRANK E. RANDALL
SAMUEL S. SYMMES

LOST AND FOUND

LOST—Sept. 15, a Mink fur neck piece near Lagrange street. Return to Star Office. *

LOST—Sept. 20, a ladies' white gold wrist watch, initials E. G. T., vicinity of 1 Rangeley and Center. Finder please return to 1 Rangeley or tel. Win. 1387. *

LOST—On Tuesday, between High School and Library, pair of white gold glasses and fountain pen. Phone Woburn 0271. *

HELP WANTED

WANTED—A young lady for clerical position in Winchester, must be able to type and take dictation. Give past experience and reference in your replies. Address Star Office, Box C.

WANTED—Competent general maid. Tel. Win. 1747.

WANTED—Experienced general maid; good wages. Mrs. L. R. Chamberlin, 51 Wedgemere avenue. Tel. Win. 0090. *

FIRST CLASS HELP—Cooks, general and second maids; all kinds of domestic help. Roberts' Employment Bureau, 629 Main street. Tel. Win. 0429. s27-21*

TO LET

PRINCETON APARTMENTS—333 Broadway, Winter Hill, Somerville. Fifteen minutes to Boston. Light, airy one and two room suites. Frigidaire, instantaneous hot water, steam heat, electricity, gas. Janitor service. Excellent location. $43 up. Tel. Prospect 1898; Winchester 0677. my17-tf

WEST SIDE—To let at once, one half of double house, well located, midway between Wedgemere Station and Wyman School; house has all conveniences (including garage) and has been recently re-decorated inside; suitable for small or medium sized family. For further details please call Win. 0818 during week. s13-tf

TO LET—3 heated, furnished or unfurnished rooms on bathroom floor for light housekeeping or rented separately. Tel. Win. 0226-J. *

TO LET—Room on bathroom floor, 2 minutes to Winchester or Wedgemere Station. Tel. Win. 1868. *

FOR RENT—Rooms, furnished or unfurnished to business couple or lady; kitchen privileges and garage. Tel. Win. 0419-M. *

TO LET—6 room apartment, all improvements; heated garage. Tel. Win. 0200. *

FOR RENT—A large and a small room, comfortably furnished and centrally located; suitable for business man or woman. Tel. Win. 0597-M. *

TO LET—Two large, nicely furnished rooms, centrally located; will let separately; breakfasts optional. Tel. Win. 1965-W. *

TO LET—Front room, private family; centrally located and suitable for couple or one person. Tel. Win. 1162-R. *

TO LET—Six rooms, second floor, two family house in good residential district. Tel. Win. 2044.

FOR SALE

FOR QUICK SALE

Having acquired by foreclosure new house, opposite stone house No. 180 Forest street, Winchester, will sell cheap and build garage if required, large lot of land.

LARAWAY COMPANY
Tel. Win. 1126
au30-tf

FOR SALE

WOOD FOR FIREPLACE and stove, $18 per cord; cut to any length $2 extra. This is the very best hard wood on the market. We are taking orders for present and future deliveries. Roger S. Beattie, Harold avenue, North Woburn; tel. Woburn 0439. tf

FOR SALE—Hard dry wood, 4 ft. lengths, $16 per cord; sawed any length desired $2 extra; also kindling wood, 6 bu. $1, 20 bu. $3, 35 bu. $5. Frizzell Bros., 6 Greenwood avenue, Woburn; tel. Wob. 0570. au9-8t*

FOR SALE—Fine hand picked MacIntosh apples; also good windfalls. Walter H. Dotten, 10 Alben street. Tel. Win. 0726. s20-tf

FOR SALE—Must sacrifice gorgeous custom built mohair parlor set, cogswell chair, beautiful dining and bedroom set, solid mahogany, secretary and spinet desk, gate leg table, cedar chest, rugs, etc. 36A Marshall road, Medford Hillside, tel. Mystic 0309. s13-3t*

FOR SALE—One Rauch Lang Electric coupe with Wotton generator, for price of batteries alone. Call Win. 2013.

FOR SALE—1928 Chevrolet convertible coupe, 74 Sylvester avenue or phone Win. 1411. *

FOR SALE—Winchester land, 13 adjoining lots at Symmes Corner. Phone Win. 0691-W.

FOR SALE—Household furniture, consisting of beds, refrigerators, chairs, desks and other articles. Tel. Win. 0759, 63 Church street.

FOR SALE OR RENT—63 Church street, suitable for Doctor or private home, modern 9-room house, oak floors, 2 fireplaces, gas kitchen, oil burner, garage; 10,000 ft. land; house just renovated, handy, pleasant location, best neighborhood. Price $13,500, or lease furnished at $125. L. D. Langley, owner, 79 Milk street, Boston. Tel. Lib. 9678.

ELECTRIC REFRIGERATION
All Makes Serviced
R. M. KIMBALL CO.
TEL. WIN. 1365
f17-tf

LANDSCAPE PLANTING
SHRUBS AND TREES
at the Melrose Nurseries
A. M. TUTTLE & CO.
261 Howard Street,
Melrose Highlands Mass.
Tel. Melrose 0042
mh15-tf

FRED CRONHIMER
Teacher of Organ and Piano
Church of the Epiphany, Winchester
TEL. WINCHESTER 1922
s13-5t

ANNOUNCEMENT
Mr. N. S. Hill wishes to announce that he has no connection with any other shop in the repairing of China, Glass, etc. I am the only and last of the original Hill Bros. now in business. Do not be misled.
9 HAMILTON PLACE, BOSTON
Third Floor—Look for My Sign
Opposite Woolworth's 5 & 10c Store
Tel. Liberty 4405 au30-13t

WANTED
A neat, capable thoroughly experienced girl for general housework. Must be good cook, references required; family of two. Tel. Win. 0700, MRS. W. F. EDLEFSON, 36 Cabot Street. Apply evenings.

FOR HIRE
CHAUFFEUR with car wants 2 or 3 people with business in Boston, to take in and out morning and night; also wanted work by the hour or shopping trips. CALL STONEHAM 0761-W. *

FOR SALE

FOR SALE—Combination coal and gas range, nearly new; will sacrifice. 88 Main street, Stoneham, tel. 1036-R.

FOR SALE—Household furniture, etc. Must be sold before Oct. 1. Tel. Win. 1737-M.

FOR SALE—Prize winning Doberman Pinscher. For further particulars call Woburn 0992-M. *

MISCELLANEOUS

DO YOU KNOW THAT YOU CAN BUY NEW FURNITURE AT WAREHOUSE PRICES?
In Reading the Howe-Scanlan Furniture Company sells direct to you, you can save the middleman's profit.
The public is cordially invited to visit our showroom. A telephone call will bring our machine to your door, no obligation.
Specialty for this coming week, solid maple or birch, 5 piece Breakfast Sets—$19.75.
Open Wed. and Sat. evenings till 8 P. M.
THE HOWE-SCANLAN WAREHOUSE FURNITURE CO.
Reading, Mass. Opp. R. R. Tel. 0335
s13-tf

WORK WANTED—Reliable man, (experienced) wants general job work, i.e., housecleaning, gardening, furnaces, whitewashing cellars specialty; references. Tel. Win. 0267-W. s20-2t

WANTED—Garage space for private car or near 10 Cabot street. Tel. Win. 2052. *

POSITION WANTED—Experienced Chauffeur, desires position, will accept part time. Phone Win. 1545-M. *

CURTAINS AND DRAPERIES—All kinds made to order. We do hemstitching. Perry, 16 Pleasant street, Medford. Tel. Mystic 0371-J. n6-tf

WANTED—Mrs. T. Grafton Abbott wishes to recommend an excellent dressmaker who has a few days open. Dresses re-modeled or new ones made in your own home. For further information tel. Win. 0204.

WANTED—Woman wants work by the day. Tel. Woburn 0992-M. *

FOR SALE—Good cooking apples $1 per bushel. E. S. Everett, 71 Cross street, Winchester. Tel. 1017-W. *

FOR SALE—Cut flowers, Perennials and Alpine plants; landscape planting and grading; rock gardens, etc. Hattie E. Snow, 39 Forest street. Tel. Win. 1018 or 1057.

POSITION WANTED—Experienced woman would like position as a cook; would consider general work in small family. Tel. Win 0281-R. *

SUNDAY SERVICES

SECOND CONGREGATIONAL CHURCH
Rev. John E. Whitley, Pastor. 507 Washington street. Tel. 0756-J.

10:30 A. M.—Our Great Example.
12 M.—Sunday School.
7 P. M.—Regular preaching service.
Oct. 2, Wednesday, 10 to 4—Ladies' Bethany Society with lunch at noon, followed by business meeting.
7:45 P. M.—Mid-week service in Assembly Hall. The Pastor will give an address on, "The Place of the Bible."
Friday, 7:45 P. M.—Meeting of the Official Board of the Church at the home of Mr. A. E. Kendrick, Holton street.
Sunday, Oct. 6 is the Church and Sunday School Rally Day. Appropriate services are being planned.

FIRST CHURCH OF CHRIST, SCIENTIST
All Seats Free

Sunday, Sept. 29—Subject, "Reality."
Sunday School at 12 o'clock.
Services in the Church Building opposite the Town Hall, 10:45 A. M.
Wednesday evening meting at 7:45 P. M.
Wednesday evening meeting at 7:45 P. M.
Reading room in Church Building. Open daily from 12 M. to 5 P. M. except Sundays and holidays.

FIRST BAPTIST CHURCH
Rev. Benjamin P. Browne, Pastor. 31 Church street.

9:30 A. M.—Rally Day in the church school. All members and friends invited to be present. A program of interest. Special music. Rev. Arthur L. Winn, Supt.
10:30 A. M.—Morning worship and dedication Communion. Sermon by the pastor, "The New Life of Reconciliation." Organ prelude, "Irish Air from County Derry." Quartet selection, "I Cannot Find Thee," Scott. Chorus number: "Send Out Thy Light," Gounod. Organ postlude, "Pilgrim Chorus," Wagner. Dedication Communion.
4 P. M.—Dedication service. Dedication to "Worship." Principal address by President Clarence A. Barbour, D.D., L.L.D., of Brown University, Providence, R. I. (No evening service.)
Wednesday at 7:45 P. M.—Prayer meeting. Topic, "Back to Prayer."
Thursday, Oct. 3 from 10 A. M. to 4 P. M.—The regular monthly meeting of the Women's League will be held in the parish house
Friday, Oct. 4 at 6:30 P. M.—Young People's banquet. Speakers, special guests and entertainment.

CHURCH OF THE EPIPHANY
The Rev. Truman Heminway.
Phone, Win. 1922.
Church open daily.
Deaconess Helen P. Lane, Win. 1336.
Sexton, Wallace Murphy, Win. 1922.

Sunday, Sept. 29—St. Michael and All Angels.
Holy Communion, 8 A. M.
Morning Prayer, 11 A. M.
Evening Prayer, 5 P. M.
Church School, 9:30 A. M.
Kindergarten, 11 A. M.

UNITARIAN CHURCH
Rev. George Hale Reed, Pastor. 8 Ridgefield road. Tel. Win. 0424.

Sunday, Sept. 29—Public service of worship at 10:30. Mr. Reed will preach. Subject, "The Pen-Knife and the Prophet," a sermon suggested by the censoring of "The Strange Interlude." The music will be as follows:
Organ Prelude ..... Caesar Franck
Anthem—Te Deum in B Flat ..... Tours
Anthem—The Son of God Goes Forth to War
Arranged by Sullivan
Offertory Solo—Selected—Mrs. Barr
Organ Postlude—Alleluia ..... Dubois
Sunday, Oct. 6 will be Rally Sunday. Mr. Reed will preach on "Sailor or Stowaway?" All grades of the Sunday School will meet, and children are welcome in any grade. The Metcalf Union will meet in the Meyer Chapel at 12.
Tuesday, Oct. 8—First luncheon and meeting of the Ladies' Friendly Society. Meeting of the Executive Board at 11:30. Luncheon at 1; meeting at 2:30.

Crawford Memorial
METHODIST EPISCOPAL CHURCH
Corner Church and Dix streets. Rev. H. William Hook, Minister. Residence, 30 Dix street, telephone 0539-M.

Sunday, 9:30 A. M.—Sunday School. Mr. V. P. Clarke, Supt.
Sunday, 10:30 A. M.—Morning worship. Mr. Reginald Brown, organist will play the following program:
Andantino ..... Caesar Franck
Vision ..... Reinberger
Toccata ..... Voellmann
Miss Margaret Keeley, soprano soloist will sing. Sermon by the pastor, Rev. H. W. Hook.
Sunday, 6 P. M.—The Epworth League service will be held as usual.
Wednesday, 7:45 P. M.—The mid-week devotional service will be conducted by the pastor.

FIRST CONGREGATIONAL CHURCH
Rev. Howard J. Chidley, D.D., Minister. Residence, Fernway. Tel. 0071.

Sunday morning at 10:30 Doctor Chidley will preach on "The World, the Flesh, and the Devil." The Sacrament of the Lord's Supper will be observed.
Mid-week worship Wednesday evening at 7:45. Dr. Malcolm will be in charge. The meeting will be an informal discussion as to what kind of a mid-week meeting people would like to have Doctor Malcolm conduct.
The Sunday School—The Kindergarten and Primary Departments will meet at the hour of morning worship. The Junior department, public school grades 4 to 6 inclusive meets at 9:20 in Ripley Memorial Chapel; the intermediate and Senior departments, grades 7 to 12 inclusive meet at 12 in Ripley Memorial Chapel.
The Western Missionary Society will hold its opening fall meeting on Thursday, Oct. 3, from 10 to 4 p. m. Luncheon at 12:15. A cordial invitation is extended to all new comers in the church. Members desiring to bring guests please notify Mrs. W. J. Tibbetts, Win. 0167.
The names and addresses of any young people not yet enrolled in the Sunday School should be given to Doctor Malcolm so that none will be overlooked.
Young People's Society will meet Sunday evening at 6 in Ripley Chapel. Basil Burwell will speak on "In Search of Christianity." All members are asked to be present, as the program for the year will be adopted at this meeting.
The women of the church are holding the annual bazaar and supper, Nov. 6. Will our people please reserve the date.
An all New England Regional meeting of the men and women interested in mission will be held at New Britain, Conn., Oct. 26, 27, 28.
Under the auspices of the Boston Young Men's Christian Association, Rev. Samuel M. Lindsay, of the First Baptist Church, will have charge of the Morning Watch service, Sept. 30 to Oct. 5 at 7:45 a. m.

Algerian Grasshoppers

Some Algerian grasshoppers, just arrived at the London zoo, have beaten all records for the genius of leaping. They seem to have sacrificed everything for this as, though the body is barely an inch long, the hind legs are fully three inches.

The newcomers are confined in a glass case, two feet high, yet, when first put in, their horny heads were continually tapping on the roof.

Unlike other grasshoppers, they are carnivorous, feeding on raw meat and dead insects; and instead of living amongst grass they haunt damp caves. This species has never before been seen at the menagerie.

Health Hint

Life insurance companies find it pays to spend millions in campaigns of health education. It pays also for the individual to educate himself in the rules and practices of personal hygiene.

WINCHESTER TRUST COMPANY
WINCHESTER MASS.

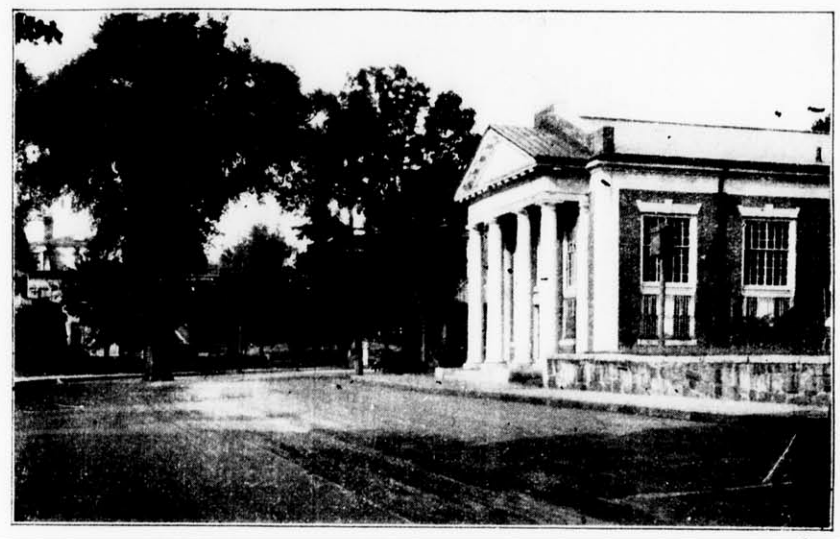

MEMBER OF THE FEDERAL RESERVE SYSTEM

Capital	$ 100,000.00
Surplus	100,000.00
Undivided Profits	100,833.82
Deposits	2,264,411.18

Safe Deposit Boxes for Rental
Storage for Silverware and Other Articles of Value

We solicit your checking and savings account. Our safe deposit boxes are for rental, varying in price from $5.00 to $50.00 by the year.

Officers

RALPH E. JOSLIN, President
FRED L. PATTEE, Vice-President
FREELAND E. HOVEY, Vice-President
CHARLES E. BARRETT, Treasurer
HELEN M. MONROE, Assistant Treasurer

Directors

CHARLES E. BARRETT
CUTLER B. DOWNER
JERE A. DOWNS
GEORGE A. FERNALD
HENRY C. GUERNSEY
H. WADSWORTH HIGHT
FREELAND E. HOVEY
RALPH E. JOSLIN
JAMES NOWELL
WILLIAM L. PARSONS
FRED L. PATTEE
FREDERIC S. SNYDER
CHARLES H. SYMMES

Brick, Plaster and Cement
Stucco Repairing promptly attended to. Old Houses made like new with outside Stucco.
WILLIAMSON & BLAKE
627 Main Street Woburn
Tel. Wob. 0460 or 1023-J
s20-tf

First Class Upholstering
SLIP COVERS MADE TO ORDER
MATTRESSES
Repair Work a Specialty
H. J. ROSCOE
88 MAPLE ST., STONEHAM, MASS.
Telephone 0045-R
Reference ap8-tf Reasonable

Phone 1766 Established 1891
R. E. BELIVEAU
Formerly A. E. Bergstrom
UPHOLSTERING AND FURNITURE REPAIRING
Cushion, Mattress and Shade Work Refinishing
Decorative Chairs Made to Order
15 Thompson St. Winchester, Mass.

Electrician
WIRING and REPAIRING
QUICK SERVICE—LOW COST
Lighting Fixtures, Appliances, Radios
F. G. DAVIS
159 Bedford Rd., Woburn Tel. 1497-W
je14-tf

OAK CREST
For convalescents, invalids and those needing rest. Special attention to diet. Reasonable rates. CLARA O. PURDY, tel. Win. 1487. my10-tf

Be Kind in Criticism

Harsh criticism does not always help to right a wrong, whereas if a few kind words, tactfully mixed with well-meant criticism, is delivered, the results are apt to be quicker and better.—Veronia (Ore.) Eagle.

Take American Ideas and "Coin" to France

It is curious that both in the southeast and southwest of France there have long been what the French neighbors call American villa towns. But those who live in them are not our Americans at all.

One of these towns—Barcelonnette, on the motor road from Nice to the French Alps and Lake Geneva—has been given all the privileges of a tourist station by government decree. It has some 3,000 inhabitants, with streets laid out regularly and the outskirts built up in what are known as American houses—square and white and with green blinds.

Those who live in them are purely French—emigrants of a full century ago, or their children, who have come back from Mexico and our Mexican frontier after making a fortune. It is said that the least successful returned with $10,000, and some with $100,000 and even more. They built up their little neighborhoods to resemble what they had for themselves in the New world. One—from Texas—built a veritable chateau, but society must have been too strong for him in France, and he took his family back to free America. Perhaps his grandchildren are among our own Americans who now own 1,500 villas on the Riviera—Exchange.

APPLES

MacIntosh variety, excellent quality, ready NOW.

LATER VARIETIES—Baldwins, Northern Spys, Russetts, Jonathans and Greenings READY AFTER OCT. 15.

JAMES HINDS
176 Forest Street, Winchester Tel. Win. 0980
s27-tf

MORTGAGEE'S SALE OF REAL ESTATE

By virtue and in execution of the power of sale contained in a certain mortgage given by Grace I. Dow to Jessie L. Bateman, dated December 3, 1926, and recorded with Middlesex South District Deeds, Book 5048, Page 44, for breach of the condition of said mortgage and for the purpose of foreclosing the same, will be sold at public auction at 12 o'clock M. on the 19th day of October A. D. 1929, on the mortgaged premises, all and singular the real estate described in said mortgage as follows:

The land situated in said Winchester, with the buildings thereon, numbered 275 on Main Street, bounded and described as follows, to wit:

Westerly by Main Street, one hundred forty-seven (147) feet;
Northerly by land now or late of Isaac R. Webber, one hundred forty (140) feet;
Easterly by land formerly of Samuel S. Symmes, one hundred forty-two (142) feet; and
Southerly by Madison Avenue, one hundred nine (109) feet;

containing 17,800 square feet, be all said measurements more or less.

Subject to any building line restriction on said Main Street, if any have been established. Subject also to a mortgage to the Winchester Savings Bank for Five Thousand Dollars ($5,000) dated December 30, 1921, and recorded with Middlesex South District Deeds, Book 4485, page 286; and also to a second mortgage to the said Winchester Savings Bank for Four Thousand Dollars ($4,000) dated November 14, 1924, and recorded with said Middlesex Deeds, Book 4787, page 359.

Being the same premises conveyed to me by Edith H. Barnard and William R. Cowdery, executors and trustees under the last will of George H. Carter, late of said Winchester, deceased, which will was duly proved and allowed by the Probate Court for said County on the first day of June, A. D. 1920. Said deed being dated July 7, 1920, and recorded with said Registry of Deeds, Book 4371, page 150.

The said premises will be sold subject to all unpaid taxes, tax titles and municipal liens, if any.

One Thousand Dollars ($1,000) in cash shall be paid at the time and place of sale, and the balance of the purchase price within ten days thereafter; other terms to be announced at the sale.

JESSIE L. BATEMAN, Mortgagee
Blodgett, Jones, Burnham & Bingham, Attys.,
One Federal Street,
Boston, Mass. s27-3t

Food Values

Sugars and starches are more readily assimilated and digested than are fats, and, in proportion to the amount eaten, increase the weight more rapidly.

Narrowing Gulf

The gulf of California, the narrow arm of the sea just south of our southwestern border, seems to be gradually disappearing from the map. Recent surveys show that the peninsula of Lower California is widening and that the gulf is growing more shallow each year.

The phenomenon was first noted more than 200 years ago by the Jesuit priests who were the earliest colonizers of the peninsula. About thirty years ago a scientifically inclined inhabitant planted a number of palm trees about ten feet from the shore of the sea. His trees are now more than one hundred yards inland. Twenty years ago there was considerable crossing the gulf, but now navigation with large boats is somewhat dangerous.

Winchester, Mass., Sept. 25, 1929

TO THE BOARD OF SELECTMEN OF THE TOWN OF WINCHESTER: The undersigned respectfully petitions for a license to keep

GASOLINE

10 gallons in motor vehicles while in private 2 car garage which garage is to be located on the land in said Winchester situated on Fletcher Street and numbered 23 thereon, as shown upon the plan filed herewith and certifies that the names and addresses of all owners of record of land abutting the premises are as follows:

Abutters: William R. Walker, 1 Copley Street; Florence S. Saunders, 15 Fletcher Street; F. Ronald and Florence E. Brown, 6 Warren Street.

RAYMOND M. ADAMS

Town of Winchester, in Board of Selectmen, Sept. 25, 1929. On the foregoing petition it is hereby ORDERED that a public hearing thereon be held on Monday the 7th day of October 1929 at 7:47 p. m. in the Selectmen's Room in the Town Hall Building; that notice thereof be given by us (at the expense of the applicant), by publishing a copy of said petition, together with this order, in the "Winchester Star" at least seven days before said date and that notice of the time and place of said hearing be given by the applicant by registered mail, not less than seven days prior to such hearing, to all owners of real estate abutting on the land on which such license, if granted, is to be exercised.

A true copy.
Attest:
GEORGE S. F. BARTLETT,
Clerk of Selectmen

WINCHESTER NATIONAL BANK

In compliance with the requirements of Chapter 590, Section 40, Acts of 1908, as amended by Chapter 491, Section 6, Acts of 1909, and by Chapter 171, Section 1, Acts of 1912, notice is hereby given of the loss of pass-book No. 442.

EDWIN M. NELSON, Treasurer
s27-3t

COMMONWEALTH OF MASSACHUSETTS
MIDDLESEX, ss. PROBATE COURT

To the heirs-at-law, next of kin and all other persons interested in the estate of Corey O. Wetherbee late of Winchester in said County, deceased.

WHEREAS, a certain instrument purporting to be the last will and testament of said deceased has been presented to said Court, for probate, by Mary L. Wetherbee who prays that letters testamentary may be issued to her, the executrix therein named, without giving a surety on her official bond.

You are hereby cited to appear at a Probate Court to be held at Cambridge in said County of Middlesex, on the fourteenth day of October A. D. 1929, at ten o'clock in the forenoon, to show cause, if any you have, why the same should not be granted.

And said petitioner is hereby directed to give public notice thereof, by publishing this citation once in each week, for three successive weeks, in The Winchester Star a newspaper published in Winchester the last publication to be one day, at least, before said Court, and by mailing, post-paid, or delivering a copy of this citation to all known persons interested in the estate, seven days at least before said Court.

Witness, JOHN C. LEGGAT, Esquire, First Judge of said Court, this twenty-sixth day of September in the year one thousand nine hundred and twenty-nine.

LORING P. JORDAN, Register
s27-3t

RUSTON & OLSON
Partnership Dissolution

Notice is hereby given that the partnership formerly existing between George F. Ruston and Sigfrid V. Olson, under the name of Ruston & Olson, is hereby dissolved. Both Mr. Ruston and Mr. Olson will, however, continue individually in the general real estate business.

GEORGE F. RUSTON
SIGFRID V. OLSON
Dated September 18, 1929 s27-2t

Another Law Wanted

Tall people and big people should be made to buy only seats in the rear of theaters.—Cincinnati Enquirer.

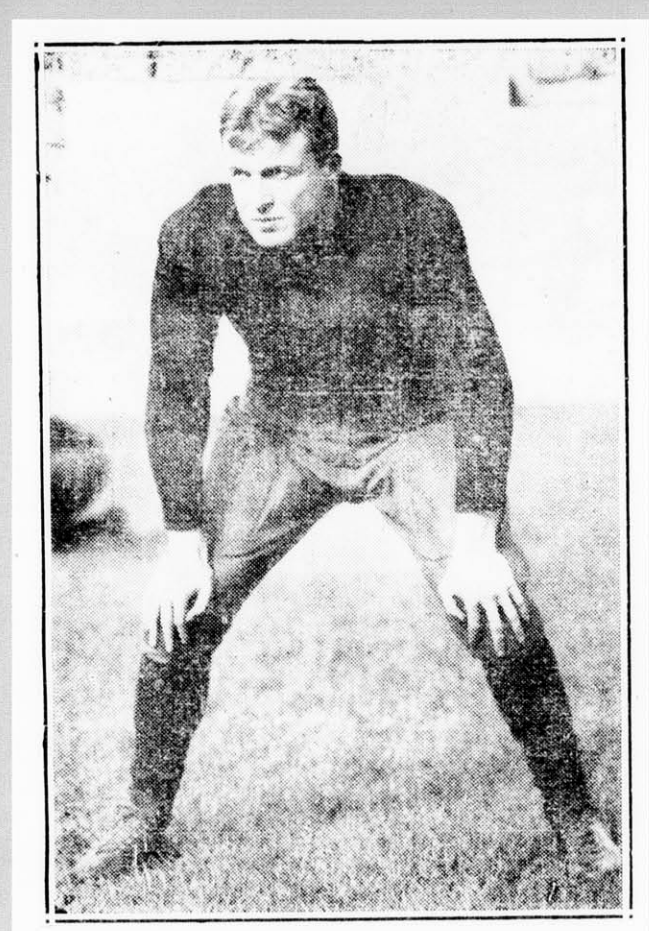

ARTHUR E. FRENCH

COACH NOW UNDER FORMER PUPIL

"Rufe" Bond Assisting "Art" French With Harvard Freshmen

It isn't often that a coach who taught a schoolboy his first football is later engaged to assist his former pupil in the production of a college freshman eleven, but that is just the situation which this season confronts Rufus H. "Rufe" Bond, veteran backfield catch of the Harvard yearling football squad.

Bond will this year act as assistant to Arthur E. French, Jr., a former Winchester boy who back in the fall of 1921 broke into schoolboy football while Bond was coaching at Winchester High.

The next year "Art" was one of the big stars of Bond's eleven which won the Mystic Valley League championship and made the most impressive record ever attained by a Winchester football team. After opening its season with a tie game at Milton Academy the local boys were undefeated and had but a single touchdown scored against them during the entire schedule, defeating each of their league rivals in decisive fashion.

Since those days French has played much school and college football, starring for Worcester Academy and captaining his freshman eleven at Cambridge in 1925. As a varsity halfback he broke into the Crimson hall of fame by defeating Dartmouth in his sophomore year with a last-ditch 48-yard dash for a touchdown and after playing consistently good football in 1927, was that fall elected to captain the first Harvard eleven to win from Yale since 1922.

Last year when the Harvard authorities were casting about for a man to succeed "Eddie" Casey as head coach of the freshman team French was selected, not alone because of his prestige as a winning player of great ability but because the Winchester boy displayed during his entire college course real qualities of leadership.

Last Monday "Art" began his real work with the Harvard cubs and one of the first to grasp his hand was his backfield coach, sturdy "Rufe" Bond an effective Harvard halfback in the days when the great "Eddie" Mahan was throwing a Crimson glow across the football firmament. Little did either "Rufe" or "Art" think when the latter was running wild for Bond's Winchester machine that they would ever hook up in their present relationship, but we will wager that the former coach and pupil are glad to be together again, even though the latter is now giving the orders.

REAL ESTATE NEWS

The office of Vernon W. Jones reports the following sales which have been completed.

Sold for Edwin O. Macallister, a new dwelling and garage with about 5000 square feet of land located at 29 Lebanon street, to Oswald Windle of Winchester, who is occupying.

Sold for Ida D. M. Draper, stucco house with garage and about 8000 square feet of land, located at 7 Edgehill road, to Mary J. W. Von Rosenvinge of Cambridge.

Sold for Madge L. Stephenson, a frame dwelling and about 7435 square feet of land at 81 Walnut street, to George Budd of Newton.

Sold for John C. Gilbert, a single dwelling and garage with about 17,847 square feet of land located at 12 Euclid avenue, to John Hermon Terry, Jr., of Cambridge.

Sold for George Goddu, et al, a parcel of land consisting of 9472 square feet, known as Lot A, at the corner of Highland avenue and Chestnut streets, to Forrest A. Young of Winchester.

Sold for Albert A. Reed, single dwelling and lot of land at 6 Stevens street, to John C. Gilbert of Winchester.

Sold for Elizabeth Denny of Brookline, two-family house with garage at 9 and 11 Lebanon street, to J. Elwin Colprit of Winchester.

Sold for Carrie A. Butler, a stucco house with garage and about 5704 square feet of land, located at 116 Forest street, to Wilfred N. Hadley of Lexington.

Sold for Emma H. Mason, a frame dwelling with about 13,706 square feet of land located at 26 Mt. Pleasant street, to Alexander O. Hooker of Hingham.

Sold for Mary E. Corbett of Lexington, brick veneer house with two car garage and about 16,235 square feet of land, to Sybil E. Ramsdell of Winchester.

Sold for Alexander C. Hooker, a frame dwelling and about 13,706 square feet of land, located at 26 Mt. Pleasant street, to Helen Foley of Winchester.

Sold for Russell P. Priest, single dwelling with about 12,870 square feet of land, located at 16 Rangeley ridge, to Henry J. Bruno of Cambridge.

During this term 29 leases on houses and apartments have been signed, also a number of rentals as tenants at will.

NEWSY PARAGRAPHS

Mr. W. L. Murphy of Washington street is on a two weeks' trip to Murphy Cove, Halifax, N. S.

Miss Helen Graves of Everett avenue leaves this week for Penn Hall School, Chambersbourg, Pa., where she will enter as a freshman.

Miss Ruth W. Tompkins returns this week for her sophomore year at Wheaton College.

Miss Mary Tibbetts of Sheffield road who has been spending the summer months at Casco, Me. left this week for Mt. Holyoke College.

Among the Winchester people returning this week from Duxbury, where they spent the summer months are Miss S. I. Richardson, Mrs. Chas. Fenno and Mr. and Mrs. W. F. Goddu.

Mr. and Mrs. H. G. Davy of Everett avenue returned this week from West Harwich, where they have been summering.

Mr. and Mrs. F. L. Pattee have arrived home after a summer spent at Ashland, N. H.

Mr. and Mrs. A. L. Danforth of Everett avenue, who spent the summer at Rye Beach, N. H., have returned to town.

Though his team was rather badly beaten in its game with the New York champions last Saturday, Capt. "Flats" Flaherty played good ball for Stone & Webster, titlists in the Boston Bankers & Brokers League. The Boston boys were defeated 12 to 2 in New York, but it was not Flaherty's fault. The Winchester boy got two of his club's five hits, scored a run and played well afield. Stone & Webster was without the services of the two pitchers with whom they won their Boston title.

Basil Burwell, who is attending Whitehouse Academy of Dramatic Arts is appearing next week in "Varsity Drag" with Somerville Players at the Somerville Theatre. Basil was graduated last June from Winchester High School and during his undergraduate days made an enviable reputation in local amateur theatricals.

Miss Anna Danforth of Everett avenue has returned to school at Oldfields, Glencoe, Md.

Superintendent of Schools James J. Quinn is confined to his home by a severe cold.

The Fire Department answered four alarms on Tuesday. At 11:23 the men were notified by James Noonan of the Water Department that a brush fire was in progress on Leslie road. At 4:48 in the afternoon there was a telephone call for a dump fire in the rear of 759 Main street. A fire in an ash barrel at the home of Mr. Robert Bacon at 21 Grove street engaged the attention of the firemen at 8:45 p. m. and at 9:38 p. m. the department was called to put out a burning awning at the dry goods store of Kaufman Brothers on Main street in the center.

Mrs. S. K. Wallburg has closed her summer home at Allerton and opened her Wildwood street residence this week.

Mr. Joseph B. Pendleton of this town, dean of football officials, has begun his fall campaign on the gridiron. Last week he interpreted the new rules for more than 100 members of the New Hampshire Coaches Association at New Hampshire State College at Durham, N. H., and on Saturday handled the Everett High—Nashua game at Everett. Next Saturday Bowdoin "Joe" is carded to act as linesman at the Cornell game in Ithaca, N. Y.

BERNARD FRANCIS MATHEWS

Bernard Francis Mathews, a respected and widely known citizen of Winchester for the past 35 years, died Saturday afternoon, Sept. 21, at his home, 22 Lincoln street, following a three weeks' illness. He had been for some time in failing health.

Mr. Mathews was born in Woburn 67 years ago, the son of James and Bridget (Murray) Mathews. He was educated in the Woburn schools and entered business as a barber in that city before coming to Winchester 35 years ago.

His first shop in Winchester was on Waterfield road. Later he was located in Waterfield Building and then for many years at Main street on the site now occupied by H. P. Hood & Sons. He had been in his present shop on Thompson street since 1926.

During the long years of his business life here Mr. Mathews enjoyed the patronage of many of Winchester's leading citizens and made many friends among the town's people in all walks of life. For the past 16 years he had served the town as Registrar of Voters and was for a time local bail commissioner. He was a member of Woburn Lodge of Elks, transferring his membership to Winchester upon the institution of the lodge in this town. He was also a member of St. Mary's Holy Name Society.

In 1890 Mr. Mathews married in Woburn Miss Mary A. Walsh of that city who survives him with two daughters, Mrs. Frank M. Merrill of Reading and Miss Ruth Mathews of Winchester, and five sons, Bernard F. of Camden, Me.; Ernest C. of Reading; J. Henry of Providence, R. I.; Joseph R. of Woburn and Samuel J. Mathews of Washington, D. C. A brother, Thomas Mathews of Woburn, also survives.

The Elks' funeral ritual was exemplified Monday evening at the late residence by the officers of Winchester Lodge under the direction of Exalted Ruler B. F. Cullen. The funeral was held Tuesday morning with a solemn requiem high mass in St. Mary's Church at 9 o'clock.

Rev. Fr. Nathaniel J. Merritt, pastor of St. Mary's, was celebrant with the Rev. Fr. George H. Quigley, deacon, and a son of the deceased, Samuel J. Mathews, a seminarian at Catholic University, Washington, D. C., sub-deacon. Rev. Fr. Clarence J. Macksey of the Church of the Little Flower, Everett, was master of ceremonies and Rev. Fr. Hugh Maguire, chaplain at the House of the Angel Guardian, Jamaica Plain, was seated in the sanctuary. The children's choir of St. Mary's Parochial School sang the Gregorian Mass with Miss Florence Fisher as organist.

The services were largely attended and there were many beautiful flowers, bearing eloquent testimony to the esteem in which the deceased was held by his many friends. Among the floral tributes was one from the Rotary Club of Camden, Me., of which Mr. Mathews' son, Bernard F. Mathews, Jr., is president.

Two Past Exalted Rulers of Winchester Lodge of Elks, Maurice Dinneen and Fred H. Scholl, served as honorary pall bearers with former Selectman Jonas A. Laraway, former Selectman Thomas F. Fallon, Robert Bolling and Everett Hambley. The active bearers were Bernard F. Cullen, exalted ruler of Winchester Lodge of Elks; Redmond E. Walsh, exalted ruler of Woburn Lodge of Elks; John J. Costello of Winchester, past exalted ruler of Woburn Lodge; Edward L. Shea of Woburn, William Flood of Providence, R. I., and Fred S. Mitchell of Winchester.

Interment was in Calvary Cemetery where the committal prayers were read by Father Macksey.

NEWSY PARAGRAPHS

The Pierce-Arrow Sales and Service. W. O. Blaisdell, tel. Win. 1100 or W. H. Booth, tel. Stoneham 0491. my17-tf

Station Agent Edward Chase of the Woburn Highlands Station of the B. & M. Railroad brought to the STAR Office Tuesday an unusual specimen of the Wolf River apple, grown by his sister, Mrs. J. L. Fisk of North Chelmsford. The apple which was of the handsome red cheek variety measured 14½ inches in circumference and weighed one pound. Mr. Chase insisted the fruit was for purposes of exhibition only.

Trufit Dress Inc., makers of beautifully tailored dresses in latest fall styles and fine quality material, made to measure or standard sizes, very reasonably priced. Winchester representative, Mrs. Walter P. Keyes, 39 Lloyd street. Tel. Win. 0217. s6-tf

Sergt. Thomas F. Cassidy of the Police Department visited the Arlington Headquarters Monday evening to observe the working of the new system of police communication in vogue in that town.

Police Sergeant Thomas F. Cassidy made a trip to Lorena road Monday to warn workmen working in a nearby house to refrain from taking apples from neighboring trees without permission.

Last Friday afternoon Miss Elsie Piluso of 834 Main street noticed a little girl wandering about near her home and apparently lost. After talking with the child Miss Piluso took her to police headquarters where it was discovered that her name was Claire Pine, that her home was in Roxbury and that she was six years of age. The youngster had wandered away from her home and become lost. The Roxbury police were notified and at 8 o'clock in the evening Claire's aunt arrived at the Winchester station to take her home. The little girl was glad enough to go.

Shortly after 10 o'clock Saturday morning a Hudson coach, driven by Margaret S. Blaisdell of 30 Stevens street, and a Nash coupe, operated by Katherine L. Haley of 4 Symmes road, were in collision on Mt. Vernon street near Converse place. The Hudson was headed south at the time of the accident while the Nash was backing out from the curbing in front of Randall's store. The latter machine was damaged, but no one was injured.

F. A. Gaffney, Interior and Exterior Painting and Decorating. Tel. Win. 1522. s13-4t*

CALUMET NOTES

Mr. Edward H. Merrill has been appointed a committee of one, as Mystic Valley League chairman; this means, that the affairs of the league as far as Calumet goes, will be well attended to. The schedule is expected daily.

Mr. Arthur Kelley, card chairman, is arranging a bridge tournament for the men of Calumet to wile away their winter evenings. If you enjoy bridge and good companionship tell Arthur.

The membership committee is beginning to show results, for several applications are on the board and many others are in sight. Fred Aseltine, Win. 0954, will be glad to learn of any prospects, if you do not care to bring them in yourself.

The drive committee has offered five prizes valued at $30, $20, $10 and two fives and it looks as if there was to be considerable rivalry.

Saturday evening, Oct. 5, is the date for the opening dinner. Members tickets are $1 and the dinner will be of the beef steak variety with all the fixings, the actual cost of which will be much more than the $1 admission. Besides that, a member may bring a guest, or two, or three, at the expense of the club, provided they are prospective new members. Of entertainment there will be plenty and everyone is assured of a memorable evening.

FOR RHEUMATISM TAKE

BUXTON'S RHEUMATIC SPECIFIC

Dear Sir: I hope some one suffering with rheumatism, Neuritis or stomach trouble will read this. I had been suffering for three years with all of these, and doctoring all of the time, but received no help. A friend told me how he had been cured of rheumatism by your Specific. I sent for six bottles. Before I had taken all of one bottle I felt better, and am gaining all the time. I consider it a wonderful medicine for these complaints.

Mrs. C. H. Johnson
28 Adams St., Winsted, Conn.
Sept. 17, 1929.

Let us send you a booklet, BUXTON RHEUMATIC MEDICINE CO., Abbot Village, Maine.

For Sale at Hevey's Pharmacy

NEWSY PARAGRAPHS

John J. Murphy, Dealer in Junk of All Kinds. Highest prices paid. If you have anything in this line, telephone either Winchester 0924, 1378 or drop a postal to 28 Church street. mh9-tf

While patrolling his beat on the West Side Officer William Cassidy of the Police Department came upon three young men loitering about on Church street. After questioning them Officer Cassidy took the young men to the Station House where they at first stated that their homes were in Arlington. After further questioning they changed their address to East Cambridge and Lieutenant Harrold got in communication with the Cambridge Police. The Cambridge authorities requested the parents of the young men to call for them at Winchester.

Mme. Jennie Sargent Goodelle

Resumes

INSTRUCTION IN SINGING

SATURDAY, OCTOBER 5

506 Pierce Building, Copley Square, Boston

Tel. Winchester 0592-M

TOWN OF WINCHESTER

Will Sell At

Public Auction

On the Premises

Saturday Oct. 5th, 1927

AT FIVE O'CLOCK IN THE AFTERNOON

THE SWANTON STREET HOSE HOUSE LOT WITH THE BUILDINGS THEREON

The land comprises 16,370 square feet, having a frontage of 80 feet on Swanton Street and with a depth of about 206 feet, available for stores.

A cash deposit of three hundred dollars will be required at the time and place of sale, the balance in cash within 30 days. Further terms at sale.

To be sold by order of the Board of Selectmen of Winchester.

CHARLES A. GLEASON, Auctioneer

39 Church Street, Winchester

Come in NOW

• We have the Greatest Selection of O.K.'d Used Cars • • • • at the Lowest Prices in Our History

NOW

for Economical Transportation

CHEVROLET

LOOK at These Bargains!

1927 CHEVROLET COUPE

Nice appearance, new tires. Only $100 down.

1928 CHEVROLET LANDAU

Very low mileage, this car is exceptional. Only $180 down.

1926 FORD TUDORS

Several to choose from, and they must go. Get our prices before buying.

1925 WILLYS-KNIGHT GREAT SIX

Fine family car, fully guaranteed.

1927 CHEVROLET COACHES

Two to choose from. Only $100 down.

If you expect to buy a used car this Fall—come in NOW! We have the widest selection of fine used cars in our history. Many of them can scarcely be told from new. They are good for thousands of miles of satisfactory service—and the prices will absolutely amaze you. This is an opportunity to get exactly the car you want—at the price you want to pay.

Attached to the radiator cap of each of our reconditioned cars is the famous Chevrolet red "O. K. that Counts" tag. This tag shows you exactly what vital units of the car have been reconditioned or marked "O. K." by our expert mechanics. It is your absolute assurance of quality and value. Look for this tag—and KNOW that your purchase is protected!

FRANK MURPHY, Inc.

748 Main St., Winchester, Mass. Tel. 0298

USED CARS